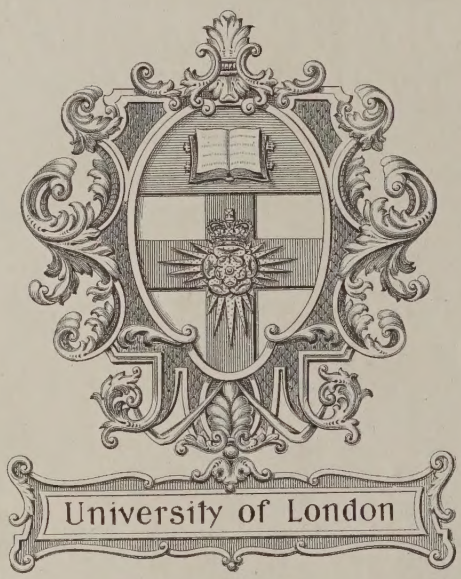
University of London

ACCOUNTS AND PAPERS:

TWENTY-NINE VOLUMES.

—*(15.)*—

HOUSE; ELECTORS, &c.;
KENT (EASTERN DIVISION) ELECTION;
TRALEE ELECTION.

Session

7 February —— *6 July* 1865.

VOL. XLIV.

1865.

ACCOUNTS AND PAPERS:

1865.

TWENTY-NINE VOLUMES:—CONTENTS OF THE

FIFTEENTH VOLUME.

N.B.—*THE* Figures *at the* beginning of the line, *correspond with the* N° *at the foot of each* Paper; *and the* Figures *at the* end of the line, *refer to the* MS. Paging *of the Volumes arranged for The House of Commons.*

HOUSE:

General Committee of Elections:

4. Mr. Speaker's Warrant for the Appointment of Members to serve on the General Committee of Elections for 1865 - - - - - - - - - p. 1

Divisions of the House:

0.100. Number of Divisions of the House in the Session of 1865; stating the Subject of the Division, and the Number of Members in the Majority and Minority, Tellers included; also the Aggregate Number in the House on each Division; distinguishing the Divisions on Public Business from Private; and also the Number of Divisions before and after Midnight (in continuation of Parliamentary Paper, No. 0.133, of Session 1864) - - - - - - - - - 3

Divisions:

0.102. General Index to Divisions, from 1859 to 1865 inclusive - - - - - 17

Printed Papers:

421. Cost of Printing all Reports or Papers presented by Command of Her Majesty to the Houses of Parliament, from 1860 to the present Time; specifying Number of Copies Printed of each Paper, with Name of the Public Department which authorised the same (in continuation of Parliamentary Paper, No. 344, of Session 1860):—And, other Expenses of Printing incurred by each Department during each Year since 1859 - - - - - - - - 351

Private Bills:

Practice and Proceedings of Referees:

39. Rules for the Practice and Procedure of the Referees on Private Bills, framed by the Chairman of Ways and Means, under Standing Order 89 - - 377

73. Rules for the Practice and Procedure of the Referees on Private Bills, in Cases of Objection taken to the *Locus Standi* of Petitioners, framed by the Chairman of Ways and Means, under Standing Order 89 - - - - - - 381

109. Rule for the Practice and Procedure of the Referees on Private Bills, in Cases of Objection taken to the *Locus Standi* of Petitioners, framed by the Chairman of Ways and Means, under Standing Order 89 - - - - - - 383

Private Bills—Practice and Proceedings of Referees—*continued.*

185. Rule for the Practice and Procedure of the Referees on Private Bills, in Cases of Objection to the *Locus Standi* of Petitioners (in Substitution for Rule I. of February 22), framed by the Chairman of Ways and Means, under Standing Order 89 - - - - - - - - - - - - - p. 385

Number Introduced, &c.:

0.98. Number of Private Bills introduced and brought from the House of Lords, and of Acts passed in the Session of 1865; Private Bills which, in the Session of 1865, have been treated as Opposed Bills; specifying those which have been classified in Groups by the Committee of Selection, or by the General Committee on Railway and Canal Bills; together with the Names of the Selected Members who served on each Committee, &c. (in continuation of Parliamentary Paper, No. 0.131, of Session 1864) - - - - - - - - 387

Select Committees:

0.99. Number of Select Committees appointed in the Session of 1865; the Subjects of Inquiry; the Names of the Members appointed to serve on each, and of the Chairman of each; the Number of Days each Committee met, and the Number of Days each Member attended; the Total Expense of the Attendance of Witnesses at each Select Committee, and the Name of the Member who moved for such Committee; also, the Total Number of Members who served on Select Committees, and the Number of Members who served on no Select Committee at all (in continuation of Parliamentary Paper, No. 0.132, of Session 1864) - - - - - - - - - - - - - 417

Sittings of the House:

0.101. Number of Days on which the House Sat in the Session of 1865, stating, for each Day, the Date of the Month, and the Day of the Week, the Hour of Meeting, and the Hour of Adjournment; and the Total Number of Hours occupied in the Sittings of the House, and the Average Time; and showing the Number of Hours on which the House sat each Day, and the Number of Hours after Midnight; and the Number of Entries in each Day's Votes and Proceedings (in continuation of Parliamentary Paper, No. 0.134, of Session 1864) - - - - - - - - - - - - - 433

Standing Orders:

420. Standing Orders of the House of Commons, 1865 - - - - - 439

ELECTORS, &c.:

Electors:

448. Return, in a Tabular Form, for the Year 1864, of the Number of Electors on the Register of each County in *England* and *Wales*, exhibiting the several Qualifications:—Similar Return for *Scotland*:—And, similar Return for *Ireland* (in continuation of Parliamentary Paper, No. 751, of Session 1847) - - 549

Electors, &c. (London):

483. Number of Electors in each Ward of the City of *London*, and of the Number of Aldermen and Common Councilmen elected by each Ward, and their Occupations - - - - - - - - - - - - - 555

Freeholders (Ireland):

321. Return of the Number of Freeholders in the different Counties in *Ireland*, Registered on the 1st day of January 1864; distinguishing the 50 *l.*, 20 *l.*, and 10 *l.* Freeholders (in continuation of Parliamentary Paper, No. 183, of Session 1831) - - - - - - - - - - - - - 563

KENT (EASTERN DIVISION) ELECTION:

288. Items of Expense paid by the Sheriff (as Returning Officer) at the Election for the Eastern Division of the County of *Kent* in January 1863; giving Credit for the Sums paid by the Candidates, and stating on what Items of Account the last-named Sums were paid - - - - - - - - p. 565

TRALEE ELECTION:

118. Return showing the Numbers of Stipendiary Magistrates, of Military, and of Police respectively, in the Town of *Tralee*, on Thursday, the 16th day of February 1865; distinguishing the Numbers permanently Stationed there, from the extra Numbers sent specially to *Tralee* with reference to the Election of a Member of Parliament for that Borough - - - - - - - 569

GENERAL COMMITTEE OF ELECTIONS.

MR. SPEAKER'S WARRANT

For the Appointment of MEMBERS to serve on the GENERAL COMMITTEE of ELECTIONS for 1865.

PURSUANT to the Provisions of "The Elections Act, 1848," I do hereby appoint—

The Right Honourable Sir *Francis Thornhill Baring*, Baronet, Member for the Borough of Portsmouth;

The Right Honourable *Spencer Horatio Walpole*, Member for the University of Cambridge;

The Right Honourable Lord *Athlumney*, Member for the City of Canterbury;

Sir *William Miles*, Baronet, Member for the Eastern Division of the County of Somerset;

George Ward Hunt, Esquire, Member for the Northern Division of the County of Northampton; and

John Bonham-Carter, Esquire, Member for the City of Winchester;

To be Members of the GENERAL COMMITTEE of ELECTIONS for the present Session.

Given under my hand, this 9th day of February 1865,

JOHN EVELYN DENISON,
SPEAKER.

GENERAL COMMITTEE OF ELECTIONS.

MR. SPEAKER'S WARRANT

For the Appointment of MEMBERS to serve on the GENERAL COMMITTEE of ELECTIONS for 1865.

Ordered, by The House of Commons, *to be Printed,*
9 *February* 1865.

DIVISIONS OF THE HOUSE.

RETURN to an Order of the Honourable The House of Commons, dated 30 June 1865;—*for*,

A RETURN "of the Number of DIVISIONS of THE HOUSE in the Session of 1865; stating the Subject of the Division, and the Number of Members in the Majority and Minority, Tellers included; also, the AGGREGATE NUMBER in the House on each Division; distinguishing the DIVISIONS on PUBLIC BUSINESS from PRIVATE (in continuation of Parliamentary Paper, No. 0.133, of Session 1864)."

(*Mr. Charles Forster.*)

1865.

DIVISIONS OF THE HOUSE.

RETURN of the Number of Divisions of The House in the Session of 1865; stating the Subject of the Division, and the Number of Members in the Majority and Minority, Tellers included; also, the Aggregate Number in the House on each Division, distinguishing the Divisions on Public Business from Private; and also the Number of Divisions before and after Midnight (in continuation of Parliamentary Paper, No. 0.133, of Session 1864).

SUMMARY OF DIVISIONS.

Number of Divisions on Public Business before Midnight - - - - - -	67
Ditto - - - - after Midnight - - - - - -	28
Ditto - Private Business before Midnight - - - - - -	9
Total Number of Divisions in Session 1865 - - -	104

DIVISIONS ON PUBLIC BUSINESS.

Number of the Printed Division Lists.	DATE.	SUBJECT OF THE DIVISION.	Ayes (Tellers included).	Noes (Tellers included).	Aggregate Number of Members in the House (Speaker or Chairman included).	Before Midnight.	After Midnight.
65	May 22	Adjournment:—"That this House do now adjourn."—(*Mr. Darby Griffiths.*)	114	174	289	B. M.	
74	June 2	Azeem Jah (Signatures to Petitions) Committee.—"That George Morris Mitchell be committed to Her Majesty's Gaol of Newgate."—(*Mr. Charles Forster.*)	43	9	53	B. M.	
75	" "	——— "That Powell Marshall and Henry Whitehead have been guilty of Contempt and a breach of the Privileges of this House."—(*Mr. Charles Forster.*)	41	7	49	B. M.	
87	" 13	Belfast Riots.—"That, in the opinion of this House, the evidence taken by the Commissioners appointed to inquire into the Belfast Riots, and laid upon the Table of this House, contains statements so seriously impugning the official conduct of certain magistrates named therein, that equity to the magistrates so accused, and a due regard to the vindication of the impartiality of the administration of justice, require that a full inquiry into the truth of these charges should be instituted by the authorities intrusted with the supervision of the magistracy of Ireland."—(*Mr. O'Reilly.*)	41	134	176	B. M.	

Divisions on Public Business—*continued.*

Number of the Printed Division Lists.	DATE.	SUBJECT OF THE DIVISION.	Ayes (Tellers included).	Noes (Tellers included).	Aggregate Number of Members in the House (Speaker or Chairman included).	Before Midnight.	After Midnight.
43	May 8	Borough Franchise Extension Bill,—Second Reading.—The previous Question moved.—(*Lord Elcho.*)—And put.	216	290	507	- -	A. M.
41	„ 1	Chelsea Bridge Toll Abolition Bill,—Second Reading.	29	16	46	- -	A. M
30	Mar. 28	Church Establishment (Ireland).—"That, in the opinion of this House, the present position of the Irish Church Establishment is unsatisfactory, and calls for the early attention of Her Majesty's Government."—(*Mr. Dillwyn.*)—Debate arising; Motion made, and Question put, "That the Debate be now adjourned."—(*Mr. Goschen.*)	223	108	332	B. M.	
44	May 10	Church Rates Commutation Bill,—Second Reading	44	128	173	B. M.	
69	„ 29	Constabulary Force (Ireland) Act Amendment Bill.—(In the Committee):—An Amendment proposed (*Sir Robert Peel.*)—Question put, "That the words 'Three hundred and twenty' stand part of the said proposed Amendment."	84	63	148	B. M.	
85	June 12	——— (On consideration of the Bill, as amended):—New Clause (Restriction as to age)—(*Sir Hugh Cairns.*)—"That the Clause be now read a second time."	65	63	129	- -	A. M.
86	„ „	——— Another Amendment proposed, in p. 2, line 28.—(*Lord Naas.*)—Question put, "That the words 'Three hundred and twenty' stand part of the Bill."	51	49	101	- -	A. M.
25	Mar. 24	County Voters' Registration (Ireland) Bill,—Second Reading.	32	34	67	B. M.	
45	May 10	County Voters' Registration Bill.—(In the Committee):—Clause 10,—An Amendment proposed.—(*Mr. Charles Williams Wynn.*)—Question put, "That 'three' stand part of the Clause."	108	113	222	B. M.	
46	„ „	——— New Clause.—(*Mr. Hunt.*)—Question put, "That the Clause, as amended, stand part of the Bill."	112	101	214	B. M.	
31	Mar. 30	Court of Chancery (Ireland) Bill.—"That Mr. Speaker do now leave the Chair:"—Amendment proposed, to leave out from the word "That" to the end of the Question, in order to add the words "the Bill be committed to a Select Committee."—(*Mr. Whiteside.*)—Question put, "That the words proposed to be left out stand part of the Question."	70	32	103	- -	A. M.
8	Feb. 28	Courts of Justice Concentration (Site) Bill.—"That it be an Instruction to the Select Committee on the Courts of Justice Concentration (Site) Bill, that they have power to make provision for appropriating or obtaining sites, and for the erection of lodging-houses or other suitable dwellings for the working classes proposed to be displaced by the said Bill."—(*Mr. Kinnaird.*)—Amendment proposed, to leave out the word "make" in order to insert the words "inquire into the practicability and expediency of making."—(*Mr. Hennessy.*)—Question put, "That the word 'make' stand part of the Question."	20	10	31	- -	A. M.

Divisions on Public Business—*continued.*

Number of the Printed Division Lists.	DATE.	SUBJECT OF THE DIVISION.	Ayes (Tellers included).	Noes (Tellers included).	Aggregate Number of Members in the House (Speaker or Chairman included).	Before Midnight.	After Midnight.
66	May 22	Dogs' Regulation (Ireland) Bill.—(In the Committee):—"That Clause 21, as amended, stand part of the Bill."	48	18	67	- -	A. M.
68	„ 25	——— (On consideration of the Bill, as amended): —"That Clause 21 stand part of the Bill."	40	12	53	- -	A. M.
21	Mar. 23	Drainage and Improvement of Lands (Ireland) Provisional Orders Confirmation Bill,—Second Reading.	125	74	200	- -	A. M.
101	June 21	Educational and Charitable Institutions Bill,—Second Reading.	51	37	89	B. M.	
97	„ 20	Fire Brigade (Metropolis) Bill.—(In the Committee):—Clause 11, page 4, line 11,—an Amendment proposed, "To leave out 'Thirty-five,' in order to insert 'Eighty-seven.'"—(*Mr. Harvey Lewis.*)—Question put, "That the words 'Thirty-five' stand part of the Clause."	63	18	82	B. M.	
98	„ „	——— Another Amendment proposed,—to add words at the end of the Clause.—(*Mr. Baring.*) Question put, "That those words be there added."	70	13	84	B. M.	
18	Mar. 21	Fire Insurance.—"That, in the opinion of this House, it is expedient that the reduction of Fire Insurance Duty, made in the last Session, be extended, at the earliest opportunity, to houses, household goods, and all descriptions of insurable property."—(*Mr. Henry B. Sheridan.*)—Whereupon previous Question put, "That that Question be now put."—(*Mr. Chancellor of the Exchequer.*)	139	67	207	B. M.	
14	„ 10	Game (Ireland) Bill,—Second Reading - -	52	10	63	B. M.	
79	June 8	Greenwich Hospital Bill.—(In the Committee):—Clause 9,—"That the Clause stand part of the Bill."	66	39	106	B. M.	
80	„ „	——— Clause 11,—an Amendment proposed. "To leave out the words 'and of the Governor.'" —(*Sir John Hay.*)—Question put, "That the words proposed to be left out stand part of the Clause."	59	55	115	B. M.	
81	„ „	——— Clause 14.—"That the Clause stand part of the Bill."	79	33	113	B. M.	
95	„ 19	——— (On consideration of the Bill, as amended), —an Amendment proposed, "To leave out Clause 13."—(*Sir John Pakington.*)—Question put, "That the Clause, as amended, stand part of the Bill."	126	69	196	- -	A. M.
88	„ 13	Harbours of Refuge.—"That, in the opinion of this House, Her Majesty's Ministers should now adopt measures for the construction of some of the Harbours of Refuge on the Coast of Great Britain and Ireland, recommended by a Committee of this House in 1858, and by a Royal Commission in 1859."—(*Sir Frederic Smith.*)	101	113	215	- -	A. M.
42	May 2	Indian Officers.—"That an humble Address be presented to Her Majesty, praying She will be graciously pleased to redress all such grievances complained of by the Officers of the late Indian Armies, as were admitted by the 'Commission on the Memorials of Indian Officers' to have arisen by a departure from the assurances given by Parliament, by the Acts 21 & 22 Vict. c. 106, and 23 & 24 Vict. c. 100."—(*Captain Jervis.*)	51	38	90	B. M.	

Divisions on Public Business—*continued.*

Number of the Printed Division Lists.	DATE.	SUBJECT OF THE DIVISION.	Ayes (Tellers included).	Noes (Tellers included).	Aggregate Number of Members in the House (Speaker or Chairman included).	Before Midnight.	After Midnight.
102	June 22	Indemnity Bill,—Second Reading - - -	34	20	55	B M.	
90	„ 15	Law of Evidence, &c., Bill.—(In the Committee): —Clause 1.—"That the Clause, as amended, stand part of the Bill."	29	88	118	B. M.	
104	July 3	Leeds Bankruptcy Court, &c.—Debate arising, Motion made, and Question put, "That the Debate be now adjourned."—(*Viscount Palmerston.*)	165	179	345	B. M.	
35	April 26	Locomotives on Roads Bill.—(In the Committee): —Page 2, line 4, "That the word 'less' stand part of the Clause."	34	92	127	B. M.	
36	„ „	——— Page 2, line 4, "That the word 'Sixty' stand part of the Clause."	75	37	113	B. M.	
1	Feb. 8	Lords Commissioners' Speech. — Report of the Address brought up and read,—Amendment proposed, in paragraph 11, to leave out the words "and that Ireland, during the past year, has had its share in the advantage of a good Harvest, with a gradual extension of Trade and Manufactures," in order to insert the words "we regret that the general condition of Ireland cannot be regarded as prosperous or satisfactory, and that multitudes of the inhabitants continue to emigrate to foreign countries through the want of remunerative employment at home." — (*Mr. Scully.*)—Question put, "That the words proposed to be left out stand part of the said Address."	69	14	84	B. M.	
11	Mar. 7	Malt.—"That, in any future remission of indirect Taxation, this House should take into consideration the duty on Malt, with a view to its early reduction, and ultimate repeal."—(*Sir FitzRoy Kelly.*)—Whereupon previous Question proposed —(*Mr. Hardcastle*)—and put.	173	253	427	B. M.	
28	„ 27	Mutiny Bill.—(In the Committee):—Clause 22.— "That the Clause stand part of the Bill."	87	44	132	- -	A. M.
29	„ „	——— Clause 26.—"That the Clause stand part of the Bill."	79	37	117	- -	A. M.
16	„ 14	Nawab of the Carnatic.—"That a Select Committee be appointed to inquire into the claim of His Highness Prince Azeem Jah to the title and dignity of Nawab of the Carnatic, and the claims of His Highness under a Treaty entered into in 1801 between the Honourable East India Company and His Highness Prince Azeem ul Dowlah."—(*Sir FitzRoy Kelly.*)	40	55	96	B. M.	
67	May 23	Paper Trade.—"That the position in which the British Paper Trade has been placed by the abolition of the Import Duty on Foreign Paper, leaving the Foreign Export Duty on Rags in full operation, is one of great hardship to the British Manufacturer, and calls for prompt legislative interference, with the view of placing the Home Manufacturer on terms of fair and equitable competition with Continental Manufacturers."—(*Mr. Maguire.*)	97	142	240	B. M.	

Divisions on Public Business—*continued.*

Number of the Printed Division Lists.	DATE.	SUBJECT OF THE DIVISION.	Ayes (Tellers included).	Noes (Tellers included).	Aggregate Number of Members in the House (Speaker or Chairman included).	Before Midnight.	After Midnight.
40	May 1	Partnership Amendment Bill,—Second Reading -	128	41	170	- -	A. M.
54	„ 18	——— (In the Committee):—New Clause.—(*Mr. Selwyn.*)—"That the Clause be read a second time."	67	107	175	B. M.	
55	„ „	——— (In the Committee):—New Clause.—(*Mr. Horsfall.*)—"That the Clause be read a second time."	61	103	165	B. M.	
91	June 15	Peace Preservation (Ireland) Act Continuance Bill.—Order of leave.	137	45	183	B. M.	
96	„ 19	——— Second Reading - - - - -	78	31	110	- -	A. M.
100	„ 20	——— (In the Committee):—Clause 4,—an Amendment proposed, in line 33, to leave out the words "and until the end of the then next Session of Parliament."—(*Mr. Esmonde.*)—Question put, "That those words stand part of the Clause."	34	19	54	B. M.	
84	„ 12	Poor Law Board Continuance, &c., Bill,—Second Reading.	78	71	150	- -	A. M.
4	Feb. 20	Poor Law Secretary.—"That the office of the one Secretary rendered capable of sitting or voting as a Member of the Commons' House of Parliament by the ninth Clause of the Poor Law Act, lately vacated, ought to be abolished."—(*Mr. Augustus Smith.*)	19	195	215	B. M.	
82	June 9	Prisons Bill.—(In the Committee):—Schedule 1, page 34, Section 29, line 3,—Amendment proposed, after the word "health," to insert the words "or under the sanction of the visiting justices as a punishment in cases of refractory conduct in prison."—(*Mr. Mundy.*)—Question put, "That those words be there inserted."	24	41	66	B. M.	
2	Feb. 9	Private Bills.—Standing Order No. 7 read:—Amendment proposed, to leave out the word "four," in order to insert the word "three"—(*Mr. Charles Forster*)—instead thereof.—Question put, "That the word 'four' stand part of the said Standing Order."	156	74	231	B. M.	
56	May 18	Public House Closing Act (1864) Amendment Bill.—(In the Committee):—Clause 2,—Amendment proposed, in line 14, after the word "market," to leave out the words "or following any lawful trade or calling," in order to insert the words "in the pursuit of their lawful occupation between the hours of two and four of the clock in the morning."—(*Sir George Grey.*)—Question put, "That the words proposed to be left out stand part of the Clause."	62	42	105	- -	A. M.
57	„ „	——— New Clause.—(*Mr. Ayrton.*)—"That the Clause be read a second time."	52	42	95	- -	A. M.
22	Mar. 23	Qualification for Offices Abolition Bill on Third Reading.—"That this House do now adjourn."—(*Colonel Dunne.*)	74	143	218	- -	A. M.
23	„ „	——— Third Reading - - - - - -	132	58	191	- -	A. M.
19	„ 22	Railway Travelling (Ireland) Bill,—Second Reading.	41	44	86	B. M.	

Divisions on Public Business—*continued.*

Number of the Printed Division Lists.	DATE.	SUBJECT OF THE DIVISION.	Ayes (Tellers included).	Noes (Tellers included).	Aggregate Number of Members in the House (Speaker or Chairman included).	Before Midnight.	After Midnight.
51	May 17	Roman Catholic Oath Bill,—Second Reading -	192	136	329	B. M.	
63	„ 19	——— (On going into Committee):—"That Mr. Speaker do now leave the Chair."—Motion made, and Question put, "That the Debate be now adjourned."—(*Mr. Vance.*)	46	117	164	- -	A. M.
64	„ „	——— Question again proposed.—Motion made, and Question put, "That the House do now adjourn."—(*Mr. Banks Stanhope.*)	38	104	143	- -	A. M.
70	„ 30	——— (On going in Committee):—"That Mr. Speaker do now leave the Chair."—An Amendment proposed, to leave out from the word "That," in order to add the words "this House will upon this day six months resolve itself into the Committee." — (*Mr. Newdegate.*) — Question put, "That the words proposed to be left out stand part of the Question."	195	128	324	B. M.	
83	June 12	——— (In the Committee):—Clause 1,—an Amendment proposed, in page 2, line 32, after the word "Realm," to insert the words "I do swear, that I will defend to the utmost of my power the settlement of property within this Realm, as established by the Laws; and I do hereby disclaim, disavow, and solemnly abjure any intention to subvert the present Church Establishment, as settled by Law within this Realm; and I do solemnly swear, that I never will exercise any privilege to which I am or may become entitled to disturb or weaken the Protestant Religion or Protestant Government in the United Kingdom."—(*Sir Hugh Cairns.*)—Question put, "That those words be there inserted."	149	168	318	B. M.	
32	Mar. 30	Royal Hibernian Military School.—"That there be laid before this House returns of the officers, teachers, or other officials of the Royal Hibernian Military School, &c."—(*Mr. Maguire.*)—Motion made, and Question put, "That the Debate be now adjourned."	12	31	44	- -	A. M.
99	June 20	Secret Service Money.—"That there be laid before this House a Return of the sums which have been paid out of the Secret Service Money by the Treasury, to each of the Secretaries of State on his declaration in each year, during the last 10 years; together with the amount of the balance of such Secret Service Money remaining in the hands of any of the Departments of the Government at the end of each year."—(*Mr. Darby Griffith.*)	20	47	68	B. M.	
58	May 18	Shannon River.—"That Colonel French be one of the Members of the Select Committee."—Debate arising: Motion made, and Question put, "That the Debate be now adjourned."—(*Mr. Cranford*)	36	19	56	- -	A. M.
7	Feb. 27	Supply.—(On going into Committee):—"That Mr. Speaker do now leave the Chair."—An Amendment proposed, "That this House observes with regret the declining population of Ireland, and will readily support Her Majesty's Government in any well-devised measure to stimulate the profitable employment of the people."—(*Mr. Hennessy.*)—Question put, "That the words proposed to be left out stand part of the Question."	109	33	143	B. M.	

Divisions on Public Business—*continued.*

Number of the Printed Division Lists.	DATE.	SUBJECT OF THE DIVISION.	Ayes (Tellers included).	Noes (Tellers included).	Aggregate Number of Members in the House (Speaker or Chairman included).	Before Midnight.	After Midnight.
9	Mar. 2	Supply.—(On going into Committee):—"That Mr. Speaker do now leave the Chair."—An Amendment proposed, "That a Select Committee be appointed to inquire whether Her Majesty's Ships are at present armed in a manner suited to the necessities and requirements of modern warfare."—(*Mr. Henry Baillie.*)—Question put, "That the words proposed to be left out stand part of the Question."	59	24	84	B. M.	
10	" 3	——— (On going into Committee):—"That Mr. Speaker do now leave the Chair."—An Amendment proposed, "That a Select Committee be appointed to inquire into the existence, character, and increase of Monastic or Conventual Societies or Establishments in Great Britain."—(*Mr. Newdegate.*)—Question put, "That the words proposed to be left out stand part of the Question."	108	81	190	B. M.	
13	" 10	——— (On going into Committee):—"That Mr. Speaker do now leave the Chair."—An Amendment proposed, "That in the opinion of this House, Her Majesty's Government should now adopt the Recommendations of the Select Committee of 1858, which recommended Her Majesty's Government to take into consideration the claims of Ireland to a Grant of the half-cost of Medical Officers in Unions, with the view of providing for the same in future, as is now the practice in England and Scotland."—(*Mr. MacEvoy.*)—Question put, "That the words proposed to be left out stand part of the Question."	39	36	76	B. M.	
38	April 28	——— (On going into Committee):—"That Mr. Speaker do now leave the Chair."—An Amendment proposed, "That a Select Committee be appointed to inquire into the grievances referred to in the Petition of the Mayor, Merchants, Shipowners, and Commercial Traders of Liverpool, which was presented on the 20th day of March last, with reference to the Out-door Officers of Customs."—(*Mr. Hennessy.*)—Question put, "That the words proposed to be left out stand part of the Question."	82	71	154	B. M.	
59	May 19	——— (On going into Committee):—"That Mr. Speaker do now leave the Chair."—An Amendment proposed, "That in the opinion of this House, it is just and expedient that the annual Duty payable upon Certificates taken out by Attorneys, Solicitors, and Proctors in England and Ireland, and by Writers to the Signet, Solicitors, Agents, Attorneys, and Procurators in Scotland, should be abolished."—(*Mr. Denman.*)—Question put, "That the words proposed to be left out stand part of the Question."	145	148	294	B. M.	
60	" "	——— (On going into Committee):—"That Mr. Speaker do now leave the Chair."—An Amendment proposed, "That the cruel exception which deprives those Widows of Warrant Officers of the Navy who became Widows prior to 1860 of any Pension is not approved by this House."(*Sir John Hay.*)—Question put, "That the words proposed to be left out stand part of the Question."	64	44	109	B. M.	

Divisions on Public Business—*continued.*

Number of the Printed Division Lists.	DATE.	SUBJECT OF THE DIVISION.	Ayes (Tellers included).	Noes (Tellers included).	Aggregate Number of Members in the House (Speaker or Chairman included).	Before Midnight.	After Midnight.
92	June 16	Supply.—(On going into Committee):—"That Mr. Speaker do now leave the Chair."—"An Amendment proposed, "That in the opinion of this House, it is inexpedient to continue the practice of appointing Naval officers who are not possessed of a technical knowledge of the business carried on in Her Majesty's Dockyards to the offices of Superintendents thereof, and the practice of limiting their tenure of office to a period of five years."—(*Mr. Seely.*)—Question put, "That the words proposed to be left out stand part of the Question."	36	38	75	B. M.	
93	" "	——— Question, as amended, put - - -	35	62	98	B. M.	
94	" "	——— Another Amendment proposed, "That as a General Election is impending, and as we have no Law which can put down the intimidation of Voters or prevent Bribery, it is therefore expedient that a trial should be given to the Vote by Ballot."—(*Mr. Henry Berkeley.*)	76	120	197	- -	A. M.
17	Mar. 16	——— (In the Committee):—"That a sum, not exceeding £. 5,435,567, be granted to Her Majesty, to defray the Charge of the General Staff, and Regimental Pay, Allowances, and Charges of Her Majesty's Land Forces at Home and Abroad, exclusive of India, which will come in course of payment during the year ending on the 31st day of March 1866, inclusive."—Whereupon Motion made, and Question put, "That the item of £. 691 19 *s.* 7 *d.* for the Major General attached to the Foot Guards, be omitted from the proposed Vote."—(*Sir John Trelawny.*)	29	49	79	B. M.	
20	" 23	——— (In the Committee):—"That a sum, not exceeding £. 811,400, be granted to Her Majesty, to defray the charge of the Superintending Establishment of, and the Expenditure for, Works, Buildings, and Repairs at Home and Abroad, which will come in course of payment during the year ending on the 31st day of March 1866, inclusive."—Whereupon Motion made, and Question put, "That the item of £. 50,000, for the improvement of Defences at Quebec, be omitted from the proposed Vote."—(*Mr. Bentinck.*)	42	277	320	B. M.	
33	April 3	——— (In the Committee):—"That a sum, not exceeding £. 192,415, be granted to Her Majesty, to defray the Salaries of the Officers and the Contingent Expenses of Her Majesty's Naval Establishments at Home, which will come in course of payment during the year ending on the 31st day of March 1866."—Whereupon Motion made, and Question put, "That the Chairman do report progress."—(*Sir James Elphinstone.*)	29	53	83	B. M.	
34	" 7	——— (In the Committee):—"That the Chairman do report progress."	19	44	64	B. M.	
61	May 19	——— In the Committee):—"That a sum, not exceeding £. 4,000, be granted to Her Majesty, to defray the charge which will come in course of payment during the year ending on the 31st day of March 1866, towards the erection, in the Isle of Man, of an Asylum for the reception of Criminal and other Lunatics."	51	35	87	B. M.	

Divisions on Public Business—*continued.*

Number of the Printed Division Lists.	DATE.	SUBJECT OF THE DIVISION.	Ayes (Tellers included).	Noes (Tellers included).	Aggregate Number of Members in the House (Speaker or Chairman included).	Before Midnight.	After Midnight.
62	May 19	Supply.— (In the Committee):—"That the Chairman do report progress."—(*Sir Colman O'Loghlen.*)	123	46	170	B. M.	
72	June 1	——— (In the Committee):—"That a sum, not exceeding £. 116,841, be granted to Her Majesty, to complete the sum necessary to defray the charge which will come in course of payment during the year ending on the 31st day of March 1866, for the General Management of the Department of Science and Art, and of the Establishments connected therewith."—Whereupon, Motion made, and Question put, "That the item of £. 36,500, for Schools of Science and Art, be reduced by the amount of £. 1,000 (Salaries of Musters)."—(*Mr. Edmund Potter.*)	18	82	101	B. M.	
73	" "	——— Original Question again proposed.—Whereupon, Motion made, and Question put, "That the item of £. 10,000 for the Purchase of Specimens, Ancient and Modern, be omitted from the proposed Vote."—(*Mr. Dillwyn.*)	26	83	110	B. M.	
76	" 8	——— (In the Committee):—"That a sum, not exceeding £. 91,018, be granted to Her Majesty, to complete the sum necessary to defray the charge which will come in course of payment during the year ending on the 31st day of March 1866, for the Consular Establishments Abroad."—Whereupon, Motion made, and Question put, "That the item of £.750 for the Salary of Her Majesty's Consul at St. Petersburg be omitted from the proposed Vote."—(*Mr. Clay.*)	22	52	75	B. M.	
77	" "	——— "That a sum, not exceeding £. 119,382, be granted to Her Majesty, to complete the sum necessary to defray the charge which will come in course of payment during the year ending on the 31st day of March 1866, for Superannuation Allowances and Compensations to Persons formerly employed in the Public Service."—Whereupon, Motion made, and Question put, "That the item of £. 400 for Retiring Allowance to Martin T. Hood, late Consul at Buenos Ayres, be omitted from the proposed Vote."—(*Mr. Augustus Smith.*)	15	30	46	B. M.	
78	" "	——— "That a sum, not exceeding £. 25,809, be granted to Her Majesty, to complete the sum necessary to defray the charge which will come in course of payment during the year ending on the 31st day of March 1866, for Non-conforming, Seceding, and Protestant Dissenting Ministers in Ireland."—Whereupon, Motion made, and Question put, "That a sum, not exceeding £. 25,509, be granted."—(*Sir Francis Crossley.*)	16	53	70	B. M.	
89	" 14	Tests Abolition (Oxford) Bill.—Second Reading -	208	192	401	B. M.	
103	" 22	Turnpike Acts Continuance Bill.—(In the Committee):—Clause 1,—An Amendment proposed in page 3, line 4, to add, at the end of the Clause, the words "also an Act 5th Geo. 4, c. 56, for repairing the Lower Road from Greenwich to Woolwich, in the county of Kent."—(*Mr. Locke.*)—Question put, "That those words be there added."	20	16	37	B. M.	

Divisions on Public Business—*continued.*

Number of the Printed Division Lists.	DATE.	SUBJECT OF THE DIVISION.	Ayes (Tellers included).	Noes (Tellers included).	Aggregate Number of Members in the House (Speaker or Chairman included).	Before Midnight.	After Midnight.
27	Mar. 27	Union Chargeability Bill.—"That the Bill be now read a second time."—Amendment proposed, to leave out from the word "That" to the end of the Question, in order to add the words "considering the little knowledge this House possesses as to the practical working of the Irremovable Poor Act of 1861, it is inexpedient, without further information, to legislate on the subject of Union Rating during the present Session."—(*Sir Rainald Knightley.*)—Question put, "That the words proposed to be left out stand part of the Question."	205	133	339	- -	A. M.
47	May 11	——— Order for Committee read:—Motion made, and Question put, "That it be an Instruction to the Committee, with a view to rendering the working of the system of Union Chargeability more just and equal, that they have power to facilitate in certain cases the alteration of the limits of existing Unions."—(*Mr. Bentinck.*)	120	195	316	B. M.	
48	" "	——— "That Mr. Speaker do now leave the Chair."—Amendment proposed.—(*Mr. Thompson.*)—Debate arising; Motion made, and Question put, "That the Debate be now adjourned."—(*Sir Rainald Knightley.*)	82	176	259	B. M.	
50	" 15	——— Order read for resuming Adjourned Debate on Amendment proposed to Question [11th May], "That Mr. Speaker do now leave the Chair;" and which Amendment was, to leave out from the word "That" to the end of the Question, in order to add the words, "the Bill be committed to a Select Committee."—(*Mr. Thompson.*)—Question put, "That the words proposed to be left out stand part of the Question."	268	95	364	B. M.	
52	" 18	——— (In the Committee):—Clause 2,—Amendment proposed in line 17, to leave out the words "When any," in order to insert the word "No."—(*Mr. Henley.*)—Question put, "That the words 'When any' stand part of the Clause."	186	112	299	B. M.	
53	" "	——— (In the Committee).—New Clause,—(*Sir John Johnstone.*)—"That the Clause be read a second time."	16	75	92	B. M.	
12	Mar. 9	Union of Benefices Act Amendment.—"That leave be given to bring in a Bill to amend the Union of Benefices Act."—(*Mr. Edward Pleydell Bouverie.*)—An Amendment proposed, to leave out from the word "That" to the end of the Question, in order to add the words "an humble Address be presented to Her Majesty, that She will be graciously pleased to give directions that there be laid before this House, Copies of the Order in Council of the 1st day of November 1864, for the removal of the church of St. Benet's, Gracechurch-street; and, of all the Correspondence on the subject between the Archdeacon of London and the Members of the Church Estates Commissioners"—(*Mr. Hubbard*)—instead thereof.—Question put, "That the words proposed to be left out stand part of the Question."	23	13	37	- -	A. M.
26	" 24	Union Offices (Ireland) Superannuation Bill.—(In the Committee):—Clause 1,—Amendment proposed in line 11, after the word "officers," to insert the words "including the medical officers and the clerks of unions."—(*Mr. Hennessy.*)—Question put, "That those words be there inserted."	13	44	58	- -	A. M.

DIVISIONS ON PRIVATE BUSINESS.

Number of the Printed Division Lists.	DATE.	SUBJECT OF THE DIVISION.	Ayes (Tellers included).	Noes (Tellers included).	Aggregate Number of Members in the House (Speaker or Chairman included).	Before Midnight.	After Midnight.
39	May 1	Acton and Twickenham Railway Bill.—"That the Bill be re-committed to the former Committee." —(*Viscount Enfield.*)	126	40	167	B. M.	
3	Feb. 16	Central Wales and Staffordshire Junction Railway Bill,—Second Reading.	85	56	142	B. M.	
5	„ 21	Cheltenham and Gloucestershire Water Bill,—Second Reading.	90	120	211	B. M.	
49	May 12	Dee and Mersey Junction Railway Bill.—"That the Bill be re-committed to the former Committee."—(*Lord Richard Grosvenor.*)	49	146	196	B. M.	
6	Feb. 27	Great Yarmouth Borough Haven and Port Bill,—Second Reading.	131	19	151	B. M.	
37	April 28	Greenock Railway Bill.—"That the Bill be re-committed to the former Committee."—(*Mr. Edward Pleydell Bouverie.*)	112	78	191	B. M.	
71	June 1	Hyde Park Gate Estate Bill [Lords],—Second Reading.	85	49	135	B. M.	
24	Mar. 24	Lancashire County Prison Board Bill,—Second Reading.	41	97	139	B. M.	
15	„ 14	Lancashire and Yorkshire and Great Eastern Junction Railway Bill,—Second Reading.	123	164	288	B. M.	

Public Bill Office, House of Commons,
6 July 1865.

Archibald J. S Milman.

DIVISIONS OF THE HOUSE.

RETURN of the Number of DIVISIONS of THE HOUSE in the Session of 1865; stating the Subject of the Division, and the Number of Members in the Majority and Minority, Tellers included; also, the AGGREGATE NUMBER in the House on each Division; distinguishing the Divisions on PUBLIC BUSINESS from PRIVATE, &c. (in continuation of Parliamentary Paper, No. 0.133, of Session 1864).

(*Mr. Charles Forster.*)

1 8 6 5.

0.100.

Under 2 oz.

GENERAL INDEX

TO THE

DIVISIONS OF THE HOUSE OF COMMONS.

1859 (Sess. 2)—1865.

Ordered, by The House of Commons, *to be Printed.*

0.102—1865.

Rules, Orders, and Forms of Proceedings of the House of Commons relative to Divisions.

By Standing Orders, 19th July 1854, except when Mr. Speaker, or the Chairman of a Committee of the whole House, shall otherwise direct, his order for the withdrawal of Strangers during a Division, is understood to apply to Strangers occupying Seats below the Bar, and in the Front Gallery, and will be enforced by the Serjeant-at-Arms accordingly.

When Strangers have withdrawn, in obedience to Mr. Speaker's directions, the doors are locked, and no Member can either enter or leave the House until after the Division.

So soon as the voices have been taken, the Clerk is to turn a two-minute sand-glass, kept on the Table for that purpose, and the doors are not to be closed until after the lapse of two minutes, as indicated by such sand-glass.

The doors are to be closed so soon after the lapse of two minutes as the Speaker, or the Chairman of a Committee of the whole House, shall think proper to direct.

Mr. Speaker states whether, in his opinion, the "Ayes" or the "Noes" "have it;" and unless his opinion be acquiesced in by the minority, the Question is determined by a Division.

When the doors have been locked, and all the Members are in their places, Mr. Speaker puts the Question, and after the voices have been given, declares whether, in his opinion, the "Ayes" or the "Noes" "have it;" which, not being agreed to, he directs the "Ayes" to go into the right Lobby, and the "Noes" into the left Lobby, and appoints two Tellers for each party.

Members can only speak to a point of order, while the House is dividing, by permission of the Speaker, and while speaking, are to sit covered.

No Member may speak to any Question after the same has been *put* by Mr. Speaker, and the voices have been given in the affirmative and negative thereon.

In case there should not be two Tellers for one of the parties, Mr. Speaker forthwith declares the Resolution of the House.

No Member is entitled to vote in any Division, unless he was present in the House when the Question was put; and the Vote of any Member who was not so present will be disallowed.

Every Member present in the House when the Question is put, will be required to vote; and in case he should not have heard the Question put, Mr. Speaker will again state it to him.

No Member is entitled to vote upon any Question in which he has a direct pecuniary interest; and the Vote of any Member so interested will be disallowed.

The Rule of this House, relating to the Vote, upon any Question in the House, of a Member having an interest in the matter upon which the Vote is given, applies likewise to any Vote of a Member so interested, in a Committee.

In returning from either Lobby, every Member is counted by the Tellers, and his name is also taken down by the Division Clerks.

> [Mem.—*A notice is affixed to each desk in the Division Lobbies, requesting every Member, as he passes, to state his name to the Division Clerk, whether that Clerk knows him personally or not.*]

When all the Members have resumed their places, the Tellers on either side come to the Table, and report the Numbers to Mr. Speaker, who declares them to the House.

In case of confusion or error concerning the Numbers reported, unless the same can be otherwise corrected, the House will proceed to a second Division.

If the Numbers have been inaccurately reported, the House, on being afterwards informed thereof, will order the Journal to be corrected.

In case of an equality of Votes, Mr. Speaker gives a casting voice, and any reasons stated by him are entered in the Journal.

The Names of Members who have voted on Divisions are printed in alphabetical order, and delivered daily to Members with the Votes and Proceedings.

Divisions are taken in a Committee of the whole House, in the same manner as in the House itself.

ANALYSIS OF INDEX.

ALPHABETICAL and CLASSIFIED LIST of PRINCIPAL HEADINGS in the following INDEX, with the Paging of the same at which they will respectively be found.

PAGE

Abolition of Church Rates Bill - - - - 1
Abolition of Qualification for Offices Bill - - 2
Abolition of Tests (Oxford) Bill - - - - 3
Accounts, Public - - - - - - - 4
Act of Uniformity - - - - - - - 5

Adjournment of Debates - - - - - 5
  Accounts, Public - - - - - 4
  Affirmations Bill - - - - - 13
  Barnard's (Sir John) Act, &c. Repeal Bill - 31
  Chancery, Court of (Ireland) - - - 48
  Church Rates Abolition Bill - - - 52
  Collection of Taxes Bill - - - - 56
  Customs and Customs Acts - - - - 73
  Customs and Inland Revenue Bill - - 73
  Diplomatic Service - - - - - 82
  Durham University Bill - - - - 89
  Ecclesiastical Settlement of Ireland - - 94
  Education (Inspectors' Reports) - - - 97
  European Forces (India) Bill - - - 105
  Holyhead Harbour - - - - - 132
  Leeds Bankruptcy Court, &c. - - - 158
  New Zealand (Guarantee of Loan) Bill - 189
  Night Poaching Prevention Bill - - - 191
  Peace Preservation (Ireland) Act (1856) Amendment - - - - - - - 206
  Poor Law Board Continuance Bill - - 213
  Refreshment Houses and Wine Licenses Bill 237
  Roman Catholic Charities Bill - - - 246
  Roman Catholic Oath Bill - - - - 247
  Salmon Fisheries (Ireland) Bill - - - 251
  Scottish Episcopal Clergy Disabilities Removal - - - - - - - - 255
  Standing Orders Revision - - - - 260
  Street Music (Metropolis) Bill - - - 261
  Tobacco Duties Bill - - - - - 300
  Union Chargeability Bill - - - - - 305
  University Elections Bill - - - - 307
  Vaccination (Ireland) Bill - - - - 307
  Wakefield Writ - - - - - - - 313

Adjournment of the House - - - - - 10
  I. Generally - - - - - - - - 10
  II. To supersede other Motions on Business - 10
    Barnard's (Sir John) Act, &c. Repeal Bill - - - - - - - - - 31
    Chancery, Court of (Ireland) Bill - - 48
    Church Rates Abolition Bill - - - 52
    Customs and Inland Revenue Bill - - 73
    Education (Inspectors' Reports) - - 97
    European Forces (India) Bill - - - 105
    Metropolis Local Management Act (No. 2) Amendment Bill - - - - 173
    Night Poaching Prevention Bill [*Lords*] - 191
    Peace Preservation (Ireland) Act (1856) Amendment - - - - - - 206
    Roman Catholic Charities Bill - - 247
    Roman Catholic Oath Bill - - - 247
    Tobacco Duties Bill - - - - 300

PAGE

Adjournment of the House—*continued.*
  II. To supersede other Motions on Business—*continued.*
    University Elections Bill - - - - 307
    Wakefield Writ - - - - - - 313
    Ways and Means - - - - - - 315

Admiralty Office - - - - - - - 12
Adulteration of Food, &c. Prevention Bill - - 12
Affghanistan, &c. Public Documents - - - 12
Affirmations Bill - - - - - - - 13
Aggravated Assaults Act Amendment Bill - - 13
Alderney Harbour - - - - - - - 14
Aldershot Camp (Stabling at) - - - - 14
Alkali Works Regulation Bill [*Lords*] - - 14
America, United States - - - - - 14
Anchors and Chain Cables Bill - - - - 15
Annuity Tax Bill (Edinburgh, &c.) - - - 15
Appropriation of Seats (Sudbury and St. Alban's) Bill - - - - - - - - - 17

Army - - - - - - - - - 18
  Aldershot Stabling - - - - - 14
  Barracks - - - - - - - 31
  Command of Regiments - - - - 58
  Commercial Harbours, Defences of - - 19
  Commissariat Department - - - - 58
  Contingencies of Staff (Army Estimates) - 62
  East India - - - - - - - - 90
  Educational and Scientific Branches - - 98
  Expenditure, Excess of - - - - 20
  Forage, Stoppage for, from Pay of Cavalry and Artillery Officers - - - - 114
  General Officers, Half-pay, and Brevet Rank - - - - - - - 121
  General Staff and Regimental Pay - - 121
  Grant's Cooking Apparatus - - - 123
  Gymnasiums, Recreation Grounds, &c. - 125
  Henry, Colonel - - - - - - - 21
  Land Forces, Number of Men - - - 154
  Land Forces, Pay and Allowances of - - 154
  Major General attached to the Guards - - 164
  Manufacturing Departments - - - 165
  Medical Staff - - - - - - 169
  Mutiny Bill - - - - - - - 179
  Sale and Purchase of Commissions - - 251
  Sandhurst Royal Military College - - 252
  Sanitary Vote - - - - - - - 252
  Survey (United Kingdom) - - - - 294
  Works at Home and Abroad - - - 24

Art and Science - - - - - - - 24
Ashantee War - - - - - - - - 25
Assessments, Edinburgh, Bill - - - - 25
Assessments, Parochial, Bill - - - - 25
Assizes, West Riding of Yorkshire - - - 25
Atlantic Royal Mail Steam Navigation Company - 26
Attorneys' Certificates - - - - 26

PAGE

Attorneys, Solicitors, Proctors, and Certificated Conveyancers' Bill [*Lords*] - - - - 26
Augmentation of Benefices Bill [*Lords*] - - 27
Azeem Jah (Nawab of the Carnatic) - - - 27

Ballot - - - - - - - - - 28
Ballot at Municipal Elections - - - - 29
Bankruptcy and Insolvency Bill - - - 30

Barracks, Supplies, &c. - - - - - - 31
Aldershot Camp, Stabling, &c. - - - 14
Barracks at Home and Abroad - - - 31
Gymnasiums and Recreation Grounds - - 125
Sandhurst Royal Military College - - 252
Belfast College and Academical Institution, Theological Professors of - - - - - - 32
Belfast Riots - - - - - - - - 33
Benchers (Inns of Court) - - - - - - 33
Benefices, Augmentation of, Bill [*Lords*] - - 34
Benefices, Union of - - - - - - - 34
Bermuda, Naval Court Martial at - - - 35
Bewicke, William - - - - - - - 35
Births, Deaths, and Marriages - - - - 36
Births, &c., Registration (Scotland) Bill - - 37
Bleaching and Dyeing Works Bill - - - 37
Borough Franchise Bill - - - - - - 39
Borough Residence Uniform Measurement Bill - 39
Bribery at Elections - - - - - - - 40
Buildings, Public - - - - - - - 41
Buildings, Public (Ireland) - - - - - 42
Burial and Cemetery Acts - - - - - - 42
Burial Grounds - - - - - - - 43
Business, Public - - - - - - - 44

Canada (Defences at Quebec) - - - - - 45
Cape of Good Hope (Ashantee War) - - - 45
Cattle Diseases Prevention Bill - - - - 46
Cavalry Officers (Army) - - - - - - 46
Cemetery and Burial Acts - - - - - - 46
Central Wales and Staffordshire Junction Railway Bill - - - - - - - - - 47
Certificated Teachers - - - - - - - 47
Chain Cables and Anchors Bill - - - - 47
Chancery, Court of - - - - - - - 47
Chancery, Court of (Ireland) - - - - 48
Charitable and Educational Institutions Bill - 49
Charitable Trusts Bill [*Lords*] - - - - 49
Charities (Roman Catholic) Bill - - - 49
Charities, Trustees for - - - - - - 50
Charity Commissioners - - - - - - 50
Chelsea Bridge Toll Abolition Bill - - - 50
Chelsea Hospital, Official Residences in - - 50
China - - - - - - - - - 51
China, Japan, and Siam - - - - - - 51
Church of England - - - - - - - 51
Church Establishment (Ireland) - - - - 51
Church Rates Abolition Bill - - - - 52
Church Rates Commutation Bill - - - 53
Church Rates Redemption Bill - - - - 53
Civil Bill Courts (Ireland) Bill - - - - 53
Civil Contingencies - - - - - - - 54
Civil Service (Competitive Examinations) - - 54

PAGE

Civil Service (East India) Bill - - - - 54
Civil Service (Miscellaneous Expenditure, &c.) - 54
Civil Services - - - - - - - - 55
Clearance Inwards and Lien for Freight Bill - 55
Clergy Relief Bill - - - - - - - 55
Club Licences - - - - - - - - 55
Coal and Wine Dues (London) Continuance Bill - 55
Collection of Taxes Bill - - - - - - 56
Colleges - - - - - - - - - 57
Colonies (Governors' Salaries, &c.) - - - 58
Colonies, Writs of Habeas Corpus into - - 58
Command of Regiments - - - - - - 58
Commissariat Establishment - - - - 58

Committees, Select, Nomination of - - - 58
Diplomatic Service - - - - - - 82
Education (Inspectors' Reports) - - - 97
Irremovable Poor - - - - - - 149
Judgments Law Amendment (Ireland) Bill, and Land Debenture (Ireland) Bill - - 151
London City Traffic Regulation Bill [*Lords*] - 161
Militia Estimates - - - - - - 175
Packet and Telegraphic Contracts - - 199
Public Accounts - - - - - - 224
Serpentine, The - - - - - - - 256

Compensation for Accidents Bill - - - - 60
Conservancy of the Thames Bill - - - - 61
Constabulary Force (Ireland) - - - - 61
Constructors of the Navy, &c. - - - - 62
Consul at Buenos Ayres - - - - - 62
Consul at St. Petersburg - - - - - 62
Consular Establishments Abroad - - - 62
Conventual and Monastic Societies - - - 62
Conveyance of Voters Bill - - - - - 63
Convicts, Transportation of - - - - 63
Copyright (Works of Art) Bill - - - - 63
Cork Duties Customs Acts - - - - - 63
Cork Infirmary Bill - - - - - - - 63
Cork (Queen's College) - - - - - - 63
Corporal Punishment (Navy) - - - - 64
Corporation of London Bill - - - - 64
Corporations, Municipal - - - - - 64
Corporations, Municipal (Ireland) - - - 65
Corrupt Practices at Elections Bill - - - 65
Costs of Opponents of Private Bills - - - 65
Costs Security Bill - - - - - - - 65
Council, &c. (East India) Bill - - - - 66
Counties and Boroughs Police Law Amendment Bill - - - - - - - - - 66
County Franchise Bill - - - - - - 66
County Rates and Expenditure Bill - - - 66
County Surveyors (Ireland) Bill - - - 66
County Voters Registration - - - - 67
Court of Justiciary (Scotland) Bill - - - 68
Courts Martial, Naval (Bermuda) - - - 69
Courts of Justice Concentration (Site) Bill - - 69
Courts of Justice (Money) Bill - - - - 69
Covenanted Service, East India - - - - 69
Cranbourne-street Bill - - - - - - 69
Crime - - - - - - - - - 70
Criminal Justice, Middlesex (Assistant Judge) Bill - - - - - - - - - 70

PAGE

Criminal Proceedings Oath Relief Bill - - 71
Crinan Canal - - - - - - - - 71
Crown Lands, &c., Inclosure of, near London - 71
Customs and Customs Acts - - - - - 71
Customs and Inland Revenue Bill - - - 73
Customs, Out-door Officers - - - - 74

Dartmoor Prison - - - - - - - 74
De Bode, Baron - - - - - - - 74
Debates, Adjournment of - - - - - - 74
Accounts, Public - - - - - - 4
Affirmations Bill - - - - - - 13
Barnard's (Sir John) Act, &c. Repeal Bill - 31
Chancery, Court of (Ireland) - - - 48
Church Rates Abolition Bill - - - 52
Collection of Taxes Bill - - - - 56
Customs and Customs Acts - - - 73
Customs and Inland Revenue Bill - - 73
Diplomatic Service - - - - - 82
Durham University Bill - - - - 89
Ecclesiastical Settlement of Ireland - - 94
Education (Inspectors' Reports) - - - 97
European Forces (India) Bill - - - 105
Holyhead Harbour - - - - - - 132
Leeds Bankruptcy Court, &c. - - - 158
New Zealand (Guarantee of Loan) Bill - 189
Night Poaching Prevention Bill [*Lords*] - 191
Peace Preservation (Ireland) Act (1856) Amendment - - - - - - - 206
Poor Law Board Continuance Bill - - 213
Refreshment Houses and Wine Licenses Bill 236
Roman Catholic Charities Bill - - - 246
Roman Catholic Oaths Bill - - - 247
Salmon Fisheries (Ireland) Bill - - - 251
Scottish Episcopal Clergy Disabilities Removal - - - - - - - - 255
Standing Orders Revision - - - - 260
Street Music (Metropolis) Bill - - - 261
Tobacco Duties Bill - - - - - - 300
Union Chargeability Bill - - - - 305
University Elections Bill - - - - 306
Vaccination (Ireland) Bill - - - - 307
Wakefield Writ - - - - - - - 313

Debentures, Land (Ireland) Bills - - - 79
Debentures (Mortgage) Bill [*Lords*] - - - 79
Deeds, Ireland (Registration of Assurances) - 79
Defence of the Realm - - - - - - 79
Defences at Quebec - - - - - - - 81
Denmark and Germany - - - - - - 82
Deputy Speaker (House of Commons) - - 82
Derryveagh Evictions - - - - - - 82
Designs, &c. (Public Buildings) - - - - 82
Diplomatic Service - - - - - - - 82
Diseases Prevention and Nuisances Removal Bill 83
Dissenting Ministers (Ireland) - - - - 83
Distress (Ireland) - - - - - - - 84
Divorce and Matrimonial Causes Court - - 84
Dockyards - - - - - - - - - 85
Dover and Calais, and Dover and Ostend Packets 86
Drainage of Land - - - - - - - 88
Dublin Corporation Water Bill - - - - 88
Dublin Improvement Bill - - - - - 88
Duchy of Cornwall (Limitation of Actions) Bill - 88
Durham University Bill - - - - - 89
Dyeing and Bleaching Works - - - 89, 90

PAGE

East India - - - - - - - - 90
Affghanistan (Public Documents) - - 12
Army Estimates - - - - - - - 90
Carnatic, Nawab of (Claims of H. H. Azeem Jah) - - - - - - - - 45
Carnatic, Nawab of (Forgery of Signatures to Petitions Committee) - - - - 45
Civil Service Bill - - - - - - 54
Council of India Bill - - - - - 66
Covenanted Services - - - - - 69
European Forces Bill - - - - - 105
High Court of Judicature Bill - - - 131
Indian Officers - - - - - - - 143
Medical Service Bill - - - - - 168
Native Princes - - - - - - - 183

Ecclesiastical Commission (England) - - - 93
Ecclesiastical Commission, &c. Bill - - - 94
Ecclesiastical Settlement (Ireland) - - - 94
Edinburgh, &c. Annuity Tax Abolition Bill - 95
Edinburgh Assessments Bill - - - - 95
Edinburgh Botanical Gardens - - - - 96

Education - - - - - - - - - 96
Certificated Teachers - - - - - 47
Children in Factories - - - - - 50
Endowed Schools Bill - - - - 103
English Examination in Welsh Schools - 104
Inspectors' Reports - - - - - 146
Uniformity, Act of - - - - - - 304

Education (Ireland) - - - - - - 97
National Education - - - - - 182
Public Education - - - - - - 228

Educational and Charitable Institutions Bill - 98
Election Compromises - - - - - - 99
Elections - - - - - - - - - 99
Ballot - - - - - - - - - 28
Borough Franchise Bill - - - - 39
Corrupt Practices at Elections Bill - - 65
County Franchise Bill - - - - 66
County Voters (Scotland) Bill - - - 67
Election Petitions Bill - - - - 101
Parliamentary Electors (Ireland) - - - 202
Protection to Electors Bill - - - - 101
University Elections Bill - - - - 306
Proceedings in regard to particular Elections and Writs - - - - - - - 101
Gloucester City Election - - - 122
Lisburn Election - - - - - 159
Longford Election - - - - 162
Wakefield Writ - - - - - 313

Embassy Houses, &c. Abroad - - - - 102
Endowed Charities Bill [*Lords*] - - - 103
Endowed Schools - - - - - - 103
English Church Services in Wales (re-committed) Bill - - - - - - - - - 104
English Examination in Welsh Schools - - 104
Estates (Ireland) Act (1858) Amendment Bill - 105
European Forces (India) Bill - - - - 105
Excise, Hop Duties - - - - - - 106
Excise on Malt - - - - - - - 106
Excise and Stamps Bill - - - - - 106
Exhibition Buildings - - - - - - 107
Exhibition [1851] Land at Kensington - - 107
Exhibition Medals Bill [*Lords*] - - - - 107
Expiring Laws Continuance Bill - - - 107

PAGE

Factories Regulation Act - - - - - - 108
Bleaching and Dyeing Works (for placing them under) - - - - - - - 37
Children in Factories - - - - - - 50
Lace Factories (for placing them under) - 153
Fairs and Markets (Ireland) Bill - - - 109
Fire Brigade (Metropolis) Bill - - - - 109
Fire Insurance Duty - - - - - - - 110
Fireworks Act Amendment Bill - - - - 110
Fisheries (England) - - - - - - - 110
Fisheries (Ireland) - - - - - - - 111
Fisheries (Scotland) - - - - - - - 112
Board of Fisheries - - - - - - 38
Herring Fisheries Bill - - - - - 130
Salmon Fisheries - - - - - - 251
Trout Fisheries - - - - - - - 302

Fortifications at Home and Abroad - - - 115
Fortifications and Works - - - - - - 115
Forts (Navy) - - - - - - - - 117
France, Treaty with - - - - - - - 117
France, Trial of Greco - - - - - - 117
French Books and Paper (Duties on) - - - 118
Furniture for Public Departments - - - 118

Galway and America (Contract for Mails) - - 119
Game Laws - - - - - - - - - 120
Gaols - - - - - - - - - - 120
Gas, Sale of - - - - - - - - 121
Glasgow Cathedral - - - - - - - 122
Gloucester City Election - - - - - - 122
Gloucester City and Wakefield Elections - - 122
Government Annuities Bill - - - - - 123
Government Prisons, &c. at Home - - - 123
Governors, &c. Colonies - - - - - - 123
Grand Juries (Ireland) Bill - - - - 123
Grand Juries Presentments (Ireland) - - - 123
Grant's Cooking Apparatus - - - - - 123
Greenwich Hospital - - - - - - - 124
Growing Crops Seizure (Ireland) Bill - - - 125

Habeas Corpus, Writs of, into Her Majesty's Possessions Abroad - - - - - - - 126
Harbours - - - - - - - - - 126
Harbours of Refuge - - - - - - - 127
Highland Roads and Bridges - - - - - 131
Highways Bill - - - - - - - - 131
Holyhead Harbour - - - - - - - 132
Hop Duties - - - - - - - - 132
House of Commons - - - - - - - 133
Adjournment of - - - - - - - 133
Generally - - - - - - - 133
To supersede other Motions or Business - 134
Barnard's (Sir John) Act, &c. Repeal Bill - - - - - - - 31
Chancery, Court of (Ireland) Bill - 48
Church Rates Abolition Bill - - 52
Customs and Inland Revenue Bill - 73
Education (Inspectors' Reports) - 97
European Forces (India) Bill - - 105
Metropolis Local Management Act Amendment Bill - - - - - 173
Night Poaching Prevention Bill [*Lords*] - - - - - - 191

PAGE

House of Commons—*continued.*
Adjournment of—*continued.*
To supersede other Motions, &c.—*continued.*
Peace Preservation (Ireland) Act (1856) Amendment - - - - - - 206
*Qualification for Offices Abolition Bill 230
Roman Catholic Churches Bill - - 247
Roman Catholic Oath Bill - - 247
Tobacco Duties Bill - - - - 300
University Election Bill - - - 307
Wakefield Writ - - - - - 313
Ways and Means Resolutions - - 315

Business, Public - - - - - - - 44
Committees, Select Nomination of - - - 58
Diplomatic Service - - - - - - 82
Education (Inspectors' Reports) - - 97
Irremovable Poor - - - - - - 149
Judgment Law Amendment (Ireland) Bill, and Land Debentures (Ireland) Bill - 151
London (City) Traffic Regulation Bill [*Lords*] - - - - - - - 161
Militia Estimates - - - - - - 175
Packet and Telegraphic Contracts - - 199
Public Accounts - - - - - - 224
Serpentine, The - - - - - - 256

Kitchen and Refreshment Rooms Committee - 153
Members accepting Office - - - - - 169
Members, Office held by - - - - - 169
Members' Votes (incorrect Reports of, &c.) - 169
Aggravated Assaults Act Amendment Bill 137
Bankruptcy and Insolvency Bill - - 30
Courts of Justice (Money Bill) - - 69
National Education (Ireland) - - - 182
Paper Duties Repeal Bill - - - 200
Supply, Wooden Ships - - - - 138
Tenure and Improvement of Land (Ireland) Bill - - - - - - - - 297

Privilege, Forgery of Signatures to Petitions (Azeem Jah) - - - - - - - 223
Tax Bills - - - - - - - - 295

Houses of Parliament - - - - - - 139

Income Tax - - - - - - - - 141
Indian Medical Service Bill - - - - 142
Industrial Schools - - - - - - - 143
Inland Revenue - - - - - - - - 144
Insolvency and Bankruptcy Bill - - - - 145
Inspection and Regulation of Mines Bill - - 146
Inspectors' Reports, Education - - - - 147
Intestates, Real Estates of - - - - - 148

Ireland :—For Divisions on subjects relating to Ireland, *see*—
Abolition of Vestry Cess Bill - - - 3
Agricultural Population - - - - 13
Assurance Registration Bill - - - 26
Barristers - - - - - - - - 32
Belfast College and Academical Institutions, Theological Professors of - - - - 32
Belfast Improvement Bill - - - - 33
Belfast Riots - - - - - - - 33
Births, Deaths, and Marriages Bill - - 36
Births and Deaths Registration Bill - - 36
Bridges Bill - - - - - - - 40
Burial Grounds Act (1856) Amendment Bill 43
Chancery, Court of - - - - - - 48
Chief Rents Bill - - - - - - - 50
Church Establishment - - - - - 51
Civil Bill Courts Bill - - - - - 53
Constabulary Force Act Amendment Bill - 61
Cork Infirmary Bill - - - - - - 63

PAGE

Ireland—*continued.*
Cork, Queen's College - - - - 63
Corporations Municipal Act Amendment Bill 65
County Surveyors Bill - - - - 66
County Voters Registration Bill - - - 67
Debentures, Land, Bills - - - - 79
Deeds (Registration of Assurances) - - 79
Derryveagh Evictions - - - - - 82
Dissenting Ministers - - - - - 83
Distress - - - - - - - 84
Dogs Regulation Bill - - - - - 86
Drainage of Land Bill - - - - - 88
Drainage and Improvement of Lands, Provisional Orders Confirmation Bill - - 88
Dublin Corporation Water Bill - - - 88
Dublin Improvement Bill - - - - 88
Ecclesiastical Settlement - - - - 94
Education - - - - - - - - 97
Elections, 10. ii. iii. - - - - - 122
Estates (Ireland) Act (1858) Amendment Bill 105
Fisheries - - - - - - - - 111
Galway and America (Contract for Mails) - 119
Game Bill - - - - - - - - 120
Gaols Bill - - - - - - - - 120
Grand Juries - - - - - - - 123
Grand Jury Presentments - - - - 123
Growing Crops Seizure Bill - - - 125
Holyhead Harbour - - - - - 132
Illegitimate Children - - - - - 140
Judgments Law Amendment Bill, and Land Debentures Bill - - - - - 151
Landed Estates Act (1858) Amendment Bill 156
Landlord and Tenant - - - - - 156
Lisburn Election - - - - - 159
Longford Election - - - - - 162
Markets and Fairs Bill - - - - 165
Marriages - - - - - - - 166
Maynooth College - - - - - 167
Medical Officers in Unions - - - - 168
Members of Parliament - - - - 169
Ministers, Non-conforming, &c. - - - 176
Municipal Corporations Act Amendment Bill 178
National Education - - - - - 182
Packet Service - - - - - - 197
Parliamentary Representation - - - 202
Party Emblems Bill [*Lords*] - - - 204
Peace Preservation Act - - - - 206
Police - - - - - - - 212
Poor Laws - - - - - - - - 214
Poor Relief, &c., Bill - - - - - 215
Post Office Packet Service - - - - 217
Presentments Sessions Bill - - - - 219
Prisons Bill - - - - - - - 222
Public Buildings - - - - - - 226
Public Education - - - - - - 228
Railway Travelling Bill - - - - 234
Refreshment Houses and Wine Licenses Bill 236
Royal Hibernian Military School - - 248
Salmon Fisheries Bill - - - - - 251
Science and Art - - - - - - 253
Shannon River - - - - - - 257
Spirits - - - - - - - - 259
Summary Jurisdiction Bill - - - - 262
Surveyors, &c., Bill - - - - - 294
Tea Duties - - - - - - - 295
Tenure and Improvement of Land Bill - - 296
Tramways - - - - - - - - 300
Trespass Bill - - - - - - - 301
Tyrone Jurors' List, &c. - - - - 304
Vaccination Bill - - - - - - 307
Vestry Cess Abolition Bill - - - - 308
Volunteers - - - - - - - - 309
Weights and Measures Act (1860) Amendment Bill - - - - - - - - 316

Iron-clad Ships - - - - - - - 149
Iron-sheathed Vessels - - - - - - 149
Irremovable Poor - - - - - - 150

PAGE

Isle of Man Lunatic Asylum - - - - 150

Joint Stock Companies (Voting Papers) Bill - 150
Juries Bill - - - - - - - - 151
Justiciary, Court of (Scotland) Bill - - - 152

Kagosima - - - - - - - - - 152
Kensington Gore - - - - - - 152
Kensington, South Museum - - - - 153
Kitchen and Refreshment Rooms (House of Commons) Committee - - - - - - 153

Land, Tenure and Improvement of (Ireland) Bill 155
Landed Estates (Ireland) Act (1858) Amendment Bill - - - - - - - - - 156
Landlord and Tenant (Ireland) - - - - 156
Leases and Sales of Settled Estates Act Amendment Bill - - - - - - - - 157
Leeds Bankruptcy Court, &c. - - - - 158
Local Government Bill - - - - - 159
Local Management Act, Metropolis - - - 159
Locomotives on Roads Bill - - - - - 161
London Coal and Wine Duties Continuance Bill - 161
London, University of - - - - - 162
Longford Election - - - - - - 162
Lunacy Regulation Bill - - - - - 163
Malt Duties - - - - - - - - 164

Malta Dock (New Works) - - - - - 164
Manufacturing Departments, Army - - - 165
Markets and Fairs (Ireland) Bill - - - 165
Marriage Law Amendment - - - - 166
Marriages, Affinity Bill - - - - - 166
Marriages, &c. (Ireland) Bill - - - - 166
Matrimonial and Divorce Causes Court - - 166
Maynooth College - - - - - - 167
Medical Acts Amendment Bill - - - - 168
Medical Officers in Unions - - - - 168
Medical Service (East India) - - - - 168
Members of Parliament - - - - - 169
Members' Votes (Incorrect Report of, &c.) 169
Aggravated Assaults Acts Amendment Bill - - - - - - - 137
Bankruptcy and Insolvency Bill - 30
Courts of Justice Money Bill - - 69
National Education (Ireland) - - 182
Paper Duty, Repeal of - - - 200
Supply (Wooden Ships) - - - 138
Tenure and Improvement of Land (Ireland) Bill - - - - - - 297

Merchant Shipping Act, &c. Amendment Bill - 171
Mersey, Irwell, &c. Protection Bill - - - 171
Metropolis Fire Brigade Bill - - - - 172
Metropolis Local Management - - - - 172
Metropolis Railway Schemes - - - - 174
Metropolis Street Music Bill - - - - 174
Metropolis Turnpike Roads Acts Amendment - 175
Middlesex Criminal Justice (Assistant Judge) Bill 175
Mines Regulation and Inspection Bill - - - 176
Ministers, Non-conforming, &c. (Ireland) - - 176
Morayshire Railway Bill [*Lords*] - - - 177
Municipal Corporations Bill - - - - 178
Municipal Elections Bill - - - - - 179

PAGE

Mutiny Bill (Army) - - - - - - - 179

National Defences - - - - - - - 180
Fortifications and Works - - - - 115
Fortifications (Provision for Expenses) Bill - 80
Fortifications at Home and Abroad - - 115
National Education (Ireland) - - - - 182
National Expenditure - - - - - 182
National Gallery - - - - - - 182
National Portrait Gallery - - - - - 183
Native Princes (East India) - - - - 183
Navy - - - - - - - - - 183
Armament of the Navy - - - - 18
Cadetships - - - - - - - 44
Dockyard at Malta - - - - - 85
Dockyards - - - - - - - 85
Constructors of the Navy - - - 62
Salaries and Contingent Expenses - - 85
Superintendents of Dockyards - - 263
Wages of Artificers, &c. - - - 312
Estimates - - - - - - - 185
Flogging in the Navy - - - - - 113
Iron-clad Vessels "El Tousson" and "El Monassia" - - - - - - 149
Iron-sheathed Vessels - - - - - 149
Marine Mutiny Bill - - - - - 165
Naval Architecture, School for - - - 253
Naval Stores - - - - - - - 186
Promotion and Retirement - - - - 224
Reserved List, Captains - - - - 244
Seamen, Number of - - - - - 187
Widows of Warrant Officers - - - 317
Wooden Ships - - - - - - - 319
New Zealand - - - - - - - - 188
Night Poaching Prevention Bill - - - - 189

Oaths (Affirmations) Bill - - - - - 192
Oaths on Criminal Proceedings Bill - - - 193
Oaths (Professional) Abolition Bill - - - 193
Oaths as Qualification for Offices Abolition Bill - 193
Oaths, Roman Catholic, Bill - - - - 194
Open Spaces (Metropolis) - - - - - 196
Oxford Test Abolition Bill - - - - - 196

Packet Service - - - - - - - - 197
Atlantic Royal Mail Steam Navigation Company - - - - - - - 26
Dover and Calais and Dover and Ostend Contract - - - - - - - - 86
Glasgow and America (Contract for Mails) - 219
Packet and Telegraphic Contracts - - - 199
Paper Duty Repeal Bill - - - - - 199
Paper Duties (Customs) - - - - - 200
Paper Trade - - - - - - - - 200
Parks Royal, and Pleasure Grounds, &c. - - 200
Parliament, Houses of - - - - - 201
Parliamentary Representation - - - - 202
Borough Franchise Extension Bill - - 39
County Franchise Bill - - - - - 66
County Voters Registration Bill - - - 67
County Voters Registration (Ireland) Bill - 67
County Voters (Scotland) Bill - - - 67
Parliamentary Electors (Ireland) Bill - - 202
Register of Voters Bill - - - - 239
Representation of the People Bill - - - 244
Parochial Assessments Bill - - - - - 203
Partnership Law Amendment Bill - - - 204

PAGE

Party Emblems (Ireland) Bill [*Lords*] - - 204
Pawnbrokers Act Amendment Bill - - - 205
Peace Preservation (Ireland) Act (1856) Amendment - - - - - - - - - 206
Penal Servitude Acts Amendment - - - 207
Pensions (Legal Offices) - - - - - 207
Plea of Indictments Bill - - - - - 209
Poaching Prevention Bill - - - - - 209
Poisoned Flesh Prohibition, &c. Bill - - - 211
Poisoned Grain, &c. Prohibition, &c. Bill - - 211
Police (Counties and Boroughs) Law Amendment Bill - - - - - - - - - 211
Police (Ireland) - - - - - - - 212
Police and Improvement (Scotland) Bill - - 212
Poor (Irremovable) Committee - - - - 212
Poor Law Boards (Payment of Debts) Bill - - 213
Poor Law Board Continuance Bill - - - 213
Poor Law Secretary - - - - - - 213
Poor Laws - - - - - - - - 213
Poor Laws (Ireland) - - - - - - 214
Poor Relief, &c. (Ireland) Bills - - - - 215
Poor Removal Bills - - - - - - 217
Post Office (Packet Service) - - - - 217
Atlantic Royal Mail Steam Navigation Company - - - - - - - - 26
Dover and Calais and Dover and Ostend Contract - - - - - - - - 86
Galway and America (Contract for Mails) - 219
Preservation of Peace (Ireland) Act Continuance Bill - - - - - - - - - 219
Prison Ministers Bill - - - - - 221
Prisoners' Roman Catholic Bill - - - - 221
Prisons - - - - - - - - - 221
Prisons (Ireland) - - - - - - - 222
Prisons (Scotland) - - - - - - - 222
Private Bills - - - - - - - - 222
Privileges, Forgery of Signatures to Petitions (Azeem Jah) - - - - - - - - 223
Probate Duty - - - - - - - - 223
Probate and Letters of Administration Act Amendment Bill [*Lords*] - - - - - - - 223
Professional Oaths Abolition Bill - - - 223
Public Accounts - - - - - - - 224
Public Buildings - - - - - - - 225
Designs for - - - - - - - 82
Maintenance and Repairs of - - - 225
Metropolis - - - - - - - - 174
Plans, &c. for - - - - - - - 226
Public Buildings (Ireland) - - - - - 226
Public Business - - - - - - - 227
Public Departments, Furniture for - - - 227
Public Health Bill - - - - - - 228
Public Documents (Affghanistan, &c.) - - 228
Public Education (Ireland) - - - - 228
Public Houses - - - - - - - 229
Public Monies - - - - - - - 229
Punishment of Rape Bill - - - - - 230

Qualification for Offices (Oaths) Abolition Bill - 230
Queen's Speech - - - - - - - - 231

Railway Schemes (Metropolis) - - - - 234
Railway Travelling (Ireland) Bill - - - 234

PAGE

Railways - - - - - - - - - 235
Acton and Twickenham - - - - 5
Central Wales and Staffordshire - - - 47
Dee and Mersey Junction - - - - 79
Greenock - - - - - - - - 124
Lancashire, Yorkshire, and Great Eastern Junction - - - - - - 154
South Eastern - - - - - - - 258
Vale of Llangollen - - - - - - 307
Recovery of Debts Bill - - - - - - 236
Red Sea and India Telegraph Company - - 236
Refreshment Houses and Wine Licenses - - 236
Register of Voters Bill - - - - - - 239
Registration of Births, Deaths, and Marriages - 240
Regium Donum - - - - - - - 241
Religious Worship - - - - - - - 243
Representation of the People Bill - - - 244
Reserved List, Captains (Navy) - - - - 244
Revenue and Expenditure - - - - - 245
Roads and Bridges - - - - - - - 246
Roman Catholic Charities Bill - - - - 246
Roman Catholic Oath Bill - - - - - 247
Roman Catholic Prisoners Bill - - - - 247
Roman Catholic Relief Act Amendment Bill - 248
Royal Academy of Music - - - - - 248
Royal Atlantic Mail Steam Navigation Company 248
Royal Hibernian Military School - - - 248
Royal Military College, Sandhurst - - - 249
Royal Parks and Pleasure Grounds, &c. - - 249

Sale of Beer Bills - - - - - - - 250
Sale of Gas Act Amendment Bills - - - 250
Sale and Purchase of Commissions (Army) - - 251
Sale of Spirits Bill - - - - - - - 251
Salmon Fisheries Bills - - - - - - 251
Sandhurst Royal Military College - - - 252
Sanitary Vote (Army) - - - - - - 252
Sardinia (Arms) - - - - - - - 252
Savings Banks and Friendly Societies Investments Bill - - - - - - - - - 252
Schools of Naval Architecture - - - - 253
Science and Art - - - - - - - 253
Scotland: for Divisions on subjects relating to Scotland, *see*—
Anstruther Union Harbour Bill - - - 16
Beauly and Ness Fisheries Bill - - - 32
Births, &c. Registration Bill - - - 37
Board of Fisheries - - - - - - 38
Burgh and Parochial Schools (No. 2) Bill - 42
Caledonian and Crinan Canals Bill - - 45
Caledonian, Edinburgh, and Glasgow and Scottish Central Railways Bill - - - 45
County Voters Bill - - - - - - 67
Crinan Canal - - - - - - - 71
Edinburgh, &c., Annuity Tax Abolition Bill 95
Edinburgh Assessments Bill - - - 95
Edinburgh Botanical Gardens - - - 96
Episcopal Clergy (Scottish) Disabilities Removal Bill [*Lords*] - - - - - 104
Fisheries (Scotland) - - - - - - 112
Gaols (Scotland) - - - - - - 120
Glasgow Cathedral - - - - - - 122
Greenock Railway - - - - - - 124
Herring Fisheries Bill - - - - - 130
Highland Roads and Bridges - - - 131
Hiring of Servants Bill - - - - 132
Justiciary, Court of (Scotland) Bill - - 152

PAGE

Scotland—*continued.*
Lands, Valuation of, Act Amendment - - 157
Lunacy Bill - - - - - - - 163
Manufactures - - - - - - - 165
Ness and Beauly Fisheries - - - - 188
Parliamentary Representation, 5 - - - 202
Parochial and Burgh Schools (No. 2) Bill - 204
Police and Improvement Bill - - - 212
Prisons - - - - - - - - 222
Public Houses Acts Amendment Bill - - 229
Registration of Births, &c., Bill - - - 240
Roads and Bridges - - - - - - 246
Salmon Fisheries Bill - - - - - - 251
Scottish Episcopal Clergy Disabilities Removal Bill - - - - - - - 255
Servants Hiring Bill - - - - - - 256
Statute Labour, Roads and Bridges Bill - 260
Trout Fisheries Bill - - - - - - 302
Turnpike Tolls Exemption Bill - - - 303
Universities, 4 - - - - - - - 307
Valuation Acts Amendment Bill - - - 307
Secret Service Money - - - - - - 255
Security for Costs Bill - - - - - - 255
Security from Violence Bill - - - - 255
Serpentine, The - - - - - - - - 256
Sessions of Parliament - - - - - - 256
Settled Estates Act Amendment Bill - - - 256
Shannon River - - - - - - - - 257
Shipping Clearance inwards and Lien for Freight Bill - - - - - - - - - 257
Shoeburyness Experiments - - - - - 257
Sicily to Piedmont, Annexation of - - - 257
Silk Duties, Customs Acts - - - - - 258
Smithfield Markets, Streets, and Improvements Bill - - - - - - - - - 258
Solicitors, Attornies, Proctors, and Certificated Conveyancers Bill [*Lords*] - - - - 258
South Kensington Museum - - - - 259
Spirits - - - - - - - - - 259
Stamps and Excise Bill - - - - - - 259
Standing Orders Revision - - - - - 260
Statistics, Agricultural - - - - - 260
Statute Labour, Roads and Bridges (Scotland) - 260
Statute Law Revision - - - - - - 260
Stock Jobbing (Sir John Barnard's Act, &c., Repeal Bill) - - - - - - - - 260
Street Music (Metropolis) Bill - - - - 261
Sudbury and Saint Albans (Appropriation of Seats) Bill - - - - - - - - - 261
Sugar Duty - - - - - - - - 262
Summary Jurisdiction (Ireland) Bill - - - 262
Superintendents of Dockyards - - - - 263

SUPPLY - - - - - - - - - 264
I. On going into Committee of Supply - - 265
Generally - - - - - - - 265
Ashantee War - - - - - - 25
Attornies' Certificates - - - - 26
Azeem Jah, Claims of His Highness - 27
Ballot - - - - - - - - 28
Bermuda, Naval Court Martial at - - 35
Bewicke, William - - - - - - 35
Chancery, Court of - - - - - 47
Charity Commissioners, Board of - - 50
Chelsea Hospital Official Residences - 50
Civil Service Junior Appointments - - 54
Command of Regiments (Army) - - 58
Crown Lands, &c., near London, Inclosures of - - - - - - 71

SUPPLY—*continued.* PAGE

I. On going into Committee of Supply—*continued.*

Customs, Out-door Officers of - - - 74
Deputy Speaker - - - - - 82
Diplomatic Service - - - - - 82
Distress in Ireland - - - - - 84
Dockyards, Superintendents at - - - 85
East Indian Army, Expenses of - - 19
Ecclesiastical Settlement of Ireland - - 94
Edinburgh Botanical Gardens - - - 96
Education Grants (Ireland) - - - 98
Evictions at Partry - - - - - 106
Exhibition Commissioners of 1851 - - 107
Forage for Officers' Horses (Cavalry and Artillery) - - - - - - 114
Foreign Office (New) - - - - 114
Fox, Rev. L., Dismissal of - - - 117
France, Procureur General's Speech - - 117
Galway Contract - - - - - 119
Grant's Cooking Apparatus - - - 123
Greenwich Hospital - - - - - 124
International Law (Duke of Newcastle's Despatch) - - - - - - 147
Intoxicating Liquors, Sale of - - - 148
Iron-sheathed Vessels - - - - 149
Jurors' List, &c., Tyrone - - - - 151
Longford Election - - - - - 162
Malt, Excise on - - - - - 164
Medical Officers in Unions - - - 168
Medical Officers in Unions (Ireland) - - 168
Monastic and Conventual Societies - - 177
National Defences - - - - - 180
Native Princes of India - - - - 183
Navy, Armament of - - - - - 18
Navy Estimates - - - - - 185
New Zealand - - - - - - 188
Ragged and Industrial Schools - - 143
Reserved List, Captains (Navy) - - 244
Sicily and Piedmont - - - - 257
Sydenham, St. Mary's Burial Ground - 294
Westminster Improvement Commission (Chairmanship) - - - - - 316
Widows of Warrant Officers (Navy) - 317
West Riding of Yorkshire Assize Town - 313
Yeomanry Cavalry - - - - - 320

II. In Committee of Supply - - - - 275

Academy of Music, Royal - - - 4
Admiralty Office - - - - - 12
Alderney Harbour - - - - - 14
Aldershot Camp (Stabling at) - - - 14
America, Boundary between British, and the United States - - - - 14
Anguilla (West Indies), Magistrate at - 15
Army at Home and Abroad - - - 276
Army Works, &c., at Home and Abroad - 24
Barber, W. H., Donation to - - - 31
Belfast College, Theological Professors of - - - - - - - 32
China, Japan, and Siam - - - - 51
Civil Contingencies - - - - - 54
Civil Services - - - - - - 54
Commissariat Establishment - - - 58
Constabulary Force (Ireland) - - - 61
Consul at Buenos Ayres - - - - 62
Consul at St. Petersburg - - - - 62
Consular Establishments Abroad - - 62
Crinan Canal - - - - - - 71
Dockyards, Salaries and Contingent Expenses - - - - - - 85
Dockyards, Wages to Artificers - - 86
Dover and Calais, and Dover and Ostend Packet Service - - - - 86
Ecclesiastical Commissioners (England) - 93
Educational and Scientific Branches (Army) - - - - - - 98
Embassies and Missions Abroad (Extraordinary Disbursements) - - - 102

SUPPLY—*continued.* PAGE

II. In Committee of Supply—*continued.*

Embassies and Missions Abroad (Junior Attachés) - - - - - - 102
Embassy Houses, &c. Abroad - - - 102
Excess of Expenditure (Army) - - - 20
Exhibition Buildings (Purchase of) - - 107
Fisheries, Board of (Scotland) - - - 112
Fortifications - - - - - - 115
Furniture, Public Departments - - - 118
Galway and America Mail Contract - - 119
General Staff and Regimental Pay, &c. - 121
Glasgow Cathedral (Stained Glass Window) - - - - - - - 122
Gymnasiums, Recreation Grounds, &c. - 125
Hayter's, Sir George, Picture - - - 129
Highland Roads and Bridges - - - 131
Houses of Parliament - - - - 139
Ionian Islands, Fortifications - - - 148
Iron-cased Ships, Navy - - - - 149
Kensington, South, Museum - - - 153
Land Forces (Number of Men) - - - 155
Land Forces (Pay of) - - - - 154
London University - - - - 162
Lord Privy Seal - - - - - 162
Major General Commanding Brigade of Guards - - - - - - 164
Malta Dock, New Works, &c. - - - 164
Man, Isle of (Lunatic Asylum) - - - 150
Manufactures (Scotland) - - - - 165
Manufacturing Departments (Army) - - 165
Medical Department (Army) - - - 22
National Education (Ireland) - - - 182
National Gallery - - - - - 182
National Gallery, Painting and Sculpture in - - - - - - 183
National Gallery (Burlington House) - 183
National Portrait Gallery - - - 183
Naval Architecture, School of - - - 186
Naval Stores - - - - - - 186
Navy, Number of Men - - - - 187
Non-conforming, &c., Ministers (Ireland) 191
Parks, Royal, Pleasure Grounds, &c. - 200
Public Buildings, Designs, &c., for - - 225
Public Buildings, Maintenance of - - 225
Public Buildings (Ireland) - - - 226
Public Education (Ireland) - - - 228
Quebec, Defences of - - - - 231
Report of Progress - - - - - 289
Sandhurst, Royal Military College at - 252
Sanitary Vote (Army) - - - - 252
Science and Art, Department of - - 253
Serpentine, Hyde Park - - - - 256
Staff Contingencies (Army) - - - 19
Temporary Commissions - - - - 296
Temporary Road (Hyde Park) - - 296
Transportation of Convicts - - - 301
Vernon, Turner, &c., Pictures - - - 308
War Department - - - - - 313
Wellington Car - - - - - 313
Woods, &c., Office of (Salaries) - - 320
Yeomanry Cavalry - - - - - 320

III. On Report and Consideration of Resolutions of the Committee - - - 292

Alderney Harbour - - - - - 14
Barracks, Charge of - - - - 31
Customs Acts - - - - - - 71
Dover and Calais, and Dover and Ostend Mail Contract - - - - - 86
Government Prisons, &c., at Home - - 222
Harbours of Refuge - - - - 127
Kensington Museum - - - - 183
Science and Art Department - - - 253

PAGE

Survey, United Kingdom - - - - - - 294
Surveyors, &c. (Ireland) Bill - - - - 294
Sydenham (St. Mary) Burial Ground - - - 294

Tax Bills - - - - - - - - - - 295
Taxes, Collection of - - - - - - - 295
Tea Duties - - - - - - - - - - 295
Telegraphic and Packet Contracts Committee - 296
Telegraphs Bills - - - - - - - 296
Temporary Commissions - - - - - - 296
Temporary Road, Hyde Park - - - - - 296
Tenure and Improvement of Land (Ireland) Bill - 296
Tests (Abolition), Oxford, Bill - - - - - 298
Thames Conservancy Bill - - - - - - 298
Thames Embankment - - - - - - 298
Theological Professors of Belfast College Academical Institution - - - - - - - 299
Tidal Waters and Foreshores - - - - - 299
Tobacco Duties Bill - - - - - - - 300
Traffic Regulation (City of London) Bill - - 300
Tramways (Ireland) Act - - - - - - 300
Tramways (Street Rails) - - - - - - 300
Transfer of Land Bill [*Lords*] - - - - - 300
Transportation of Convicts - - - - - - 301
Treaty with France - - - - - - - 301
Trespass (Ireland) Bill - - - - - - 301
Trout and Salmon Fisheries (England) Bill - - 302
Trout Fisheries (Scotland) Bill - - - - - 302
Trustees of Charities Bill - - - - - - 303
Turnpike Acts Continuance Bill - - - - - 303
Turnpike Roads and Bridges (England and Wales) 303
Turnpike Roads Metropolis Acts Amendment Bill 303
Turnpike Tolls Exemption (Scotland) Bill - - - 303
Tyrone Jurors' List, &c. - - - - - - 304

Uniformity Act - - - - - - - - - 304
Union of Benefices - - - - - - - 304
Union Chargeability Bill - - - - - - 305
Union Relief Aid Bill - - - - - - 305
Union Poor Law, Medical Officers in - - 305
Universities - - - - - - - - - 306
Durham University - - - - - - 89
London University - - - - - - 162
University Elections Bill - - - - - 306
Universities (Scotland) - - - - - 307

Vaccination - - - - - - - - - 307
Vaccination (Ireland) Bill - - - - - - 307
Valuation of Lands (Scotland) Act Amendment Bill - - - - - - - - - 307

PAGE

Vernon, Turner, &c. Pictures, Room for the - 308
Vestry Cess Abolition (Ireland) Bill - - - 308
Vicars Choral, Windsor, Suspended Canonries Bill 308
Volunteers Bill - - - - - - - - 308
Volunteers (Ireland) - - - - - - - 309
Vote by Ballot - - - - - - - - 309
Voters, Conveyance of - - - - - - 310
Voters, County, Registration of - - - - 310
Voters, County, Registration (Ireland) Bill - - 310
Voters, Register of, Bill - - - - - - 310

Wages to Artificers in Naval Establishments at Home - - - - - - - - - - 312
Wakefield, Assize Town for the West Riding - 312
Wakefield and Gloucester City Election - - 313
Wakefield Writ - - - - - - - - 313
War Department - - - - - - - 313
Warrant Officers, Navy, Widows of - - - 314
Ways and Means - - - - - - - 314
I. On going into Committee:
Fire Insurance - - - - - - 110
Sugar Duties; Malt Duties - - - 262
II. In Committee:
Club House Licenses - - - - - 55
Income Tax - - - - - - 141
Paper and Books - - - - - 199
Refreshment House Licenses - - 236
Tea and Sugar, &c. - - - - - 295
III. On Report of Resolutions:
Revenue, Income Tax, &c. - - - 245
Sugar Duties - - - - - - 262
Weights and Measures (Metric System) Bill - 316
Weights and Measures (Ireland) Act, 1860, Amendment Bill - - - - - - - - - 316
Wellington Car - - - - - - - - 316
Westminster Improvement Commission - - 316
Westminster New Palace Approaches - - - 316
Widows of Warrant Officers - - - - 317
Windsor Suspended Canonries Bill - - - 317
Wine Duties, Customs Acts - - - - 317
Wine Licenses and Refreshment Houses (Ireland) Bill - - - - - - - - - - 318
Women and Children, Aggravated Assaults on - 319
Wooden Ships with Iron Armour Plates - - 319
Woods, Forests, and Land Revenues, Office of - 320
Works of Art (Copyright) - - - - - - 320
Works, Office of - - - - - - - 320

Yeomanry Cavalry - - - - - - - 320

Zealand, New (Guarantee of Loan) Bill - - 320

GENERAL INDEX

TO THE

DIVISIONS OF THE HOUSE OF COMMONS,

1859 (Sess. 2)—1865.

N.B.—In this Index, July 13, 1859 (Sess. 2), refers to the Day of the Month and Year on which the Division took place, and pp. 129, 163, &c. to the Page of the Volume of Divisions of each Session.

DAY OF THE MONTH, SESSION, and PAGE.

A.

Abolition of Church Rates Bill:

[1859 (Sess. 2).]

2° *Reading:*

Order for second reading read.—Motion made, and question proposed, That the Bill be now read a second time:—Amendment proposed, to leave out the word "now," and at the end of the question to add the words "upon this day three months" (*Mr. Du Cane*).—Question put, That the word "now" stand part of the question.——Ayes 263—Noes 193 - - - - - - - - - - - July 13, 1859 (Sess. 2), p. 129.

Order for Committee read.—Motion made, and question proposed, That Mr. Speaker do now leave the Chair:—Amendment proposed, to leave out from the word "That" to the end of the question, in order to add the words "this House will to-morrow resolve itself into a committee to consider the propriety of establishing in lieu of church rates, thenceforth to be abolished, a charge on all hereditaments, in respect of the occupancy of which church rates have been paid within the last seven years; such charge to be levied with the county rate at an uniform rate of poundage, the occupier being in all cases entitled to deduct from his rent the amount of the charge levied on his occupation" (*Mr. Newdegate*), instead thereof.—Question put, That the words proposed to be left out stand part of the question.——Ayes 191—Noes 99 - - - - - - - - - - - July 26, 1859 (Sess 2), p. 163.

In Committee:—Motion made, and question put, That the Chairman do leave the Chair.——Ayes 60—Noes 85 - - - - - - - - - - - - - July 28, 1859 (Sess. 2), p. 179.

[1860.]

2° *Reading:*—Order for second reading read.—Motion made, and question proposed, That the Bill be now read a second time:—Amendment proposed, to leave out the word "now," and at the end of the question to add the words "upon this day six months" (*Lord Robert Montagu*).—Question put, That the word "now" stand part of the question.——Ayes 263—Noes 234 - - - - - - - - - - - February 8, 1860, p. 11.

On going into Committee:—Order for Committee read.—Motion made, and question proposed, That Mr. Speaker do now leave the Chair:—Amendment proposed, to leave out from the word "That" to the end of the question, in order to add the words "this House will, to-morrow, resolve itself into a committee to consider the propriety of establishing in lieu of church rates, thenceforth to be abolished, a charge on all hereditaments, in respect of the occupancy of which church rates have been paid within the last seven years; such charge to be levied with the county rate at an uniform rate of poundage, the occupier being in all cases entitled to deduct the amount of the charge levied on his occupation" (*Mr. Newdegate*), instead thereof.—Question put, That the words proposed to be left out stand part of the question.——Ayes 222—Noes 49 - March 28, 1860, p. 99.

DAY OF THE MONTH, SESSION, and PAGE.

Abolition of Church Rates Bill—*continued.*

[1860]—*continued.*

3° *Reading:*

Order for third reading read.—Motion made, and question proposed, That the Bill be now read the third time:—Debate arising; motion made, and question put, That the debate be now adjourned (*Lord John Manners*).——Ayes 76—Noes 131 - — April 19, 1860, p. 123.

Question again proposed, That the Bill be now read the third time:—Whereupon motion made, and question put, That this House do now adjourn (*Mr. Lygon*).——Ayes 73—Noes 124 - - - - - - - - - - - - - — April 19, 1860, p 125.

Order read for resuming adjourned debate on question [19th April], That the Bill be now read the third time:—Question again proposed.—Debate resumed:—Amendment proposed, to leave out the word "now," and at the end of the question to add the words "upon this day six months" (*Mr. Whiteside*).—Question put, That the word "now" stand part of the question.——Ayes 235—Noes 226 - - — April 27, 1860, p. 139.

[1861.]

2° *Reading:*—Order for second reading read.—Motion made, and question proposed, That the Bill be now read a second time:—Amendment proposed, to leave out the word "now," and at the end of the question to add the words "upon this day six months" (*Sir William Heathcote*).—Question put, That the word "now" stand part of the question.——Ayes 281—Noes 266 - - - - - - - - - - — February 27, 1861, p. 23.

3° *Reading:*—Order for third reading read.—Motion made, and question proposed, That the Bill be now read the third time:—Amendment proposed, to leave out the word "now," and at the end of the question to add the words "upon this day three months" (*Mr. Sotheron Estcourt*).—Question put, That the word "now" stand part of the question.——Ayes 274—Noes 274 - - - - - - - - - - —

And the numbers being equal, Mr. Speaker stated that if an equality of voices had arisen at an earlier stage of the Bill, he should have given his vote with the Ayes, in order to afford the House a further opportunity of deciding for itself the merits of the Bill; but at this late stage, he was of opinion that he should best discharge his duty by leaving the question of a change in the law relating to church rates to the deliberate determination of the House on some future occasion, instead of now taking upon himself the responsibility of determining a question upon which the judgment of the House itself was undecided; he therefore declared himself with the Noes - — June 19, 1861, p. 220.

[1862.]

2° *Reading:*

Order for second reading read.—Motion made, and question proposed, That the Bill be now read a second time:—Amendment proposed, to leave out from the word "That" to the end of the question, in order to add the words "it is unjust and inexpedient to abolish the ancient customary right, exercised from time immemorial by the rate-payers of every parish in England, to raise by rate amongst themselves the sums required for the repair of their church, until some other provision shall have been made by Parliament for the discharge of those obligations to which, by custom or statute, the churchwardens, on the part of the parish, are liable" (*Mr Sotheron Estcourt*), instead thereof.—Question put, That the words proposed to be left out stand part of the question.——Ayes 286—Noes 287 - - - - - — May 14, 1862, p. 125.

Question put, That those words be there added.——Ayes 288—Noes 271 - - — May 14, 1862, p. 129.

[1863.]

2° *Reading:*—Order for second reading read.—Motion made, and question proposed, That the Bill be now read a second time:—Amendment proposed, to leave out the word "now," and at the end of the question to add the words "upon this day six months" (*Mr. Gathorne Hardy*).—Question put, That the word "now" stand part of the question.——Ayes 275—Noes 285 - - - - - - - - - - — April 29, 1863, p. 109.

see also Church Rates.

Abolition of Professional Oaths Bill:

[1860.]

In Committee:—Question proposed, That the preamble be postponed:—Whereupon motion made, and question put, That the Chairman do report progress, and ask leave to sit again (*Mr. Newdegate*).——Ayes 33—Noes 93 - - - - - - - - — July 12, 1860, p. 340.

Abolition of Qualification for Offices Bill:

[1861.]

2° *Reading:*—Order for second reading read.—Motion made, and question proposed, That the Bill be now read a second time:—Amendment proposed, to leave out the word "now," and at the end of the question to add the words "upon this day six months" (*Mr. Newdegate*).—Question put, That the word "now" stand part of the question.——Ayes 93—Noes 80 - - - - - - - - - - - - — February 20, 1861, p. 17.

DAY OF THE MONTH, SESSION, and PAGE.

Abolition of Qualification for Offices Bill—*continued.*

[1862.]

2° *Reading*:—Order for second reading read.—Motion made, and question proposed, That the Bill be now read a second time:—Amendment proposed, to leave out the word "now," and at the end of the question to add the words "upon this day six months" (*Mr. Newdegate*).—Question put, That the word "now" stand part of the question.——Ayes 63—Noes 54 - - - - - - - - - - - - - — February 19, 1862, p. 5.

3° *Reading*:—Order for third reading read.—Motion made, and question proposed, That the Bill be now read the third time:—Amendment proposed, to leave out the word "now," and at the end of the question to add the words "upon this day six months."—Question put, That the word "now" stand part of the question.——Ayes 140—Noes 127 - - - - - - - - - - - - - - - — February 26, 1862, p. 17.

[1863.]

2° *Reading*:—Order for second reading read.—Motion made, and question proposed, That the Bill be now read a second time:—Amendment proposed, to leave out the word "now," and at the end of the question to add the words "upon this day six months" (*Mr. Newdegate*).—Question put, That the word "now" stand part of the question.——Ayes 74—Nos 63 - - - - - - - - - - - - - — February 18, 1863, p. 9.

3° *Reading*:—Order for third reading read.—Motion made, and question proposed, That the Bill be now read the third time:—Amendment proposed, to leave out the word "now," and at the end of the question to add the words "upon this day six months" (*Mr. Newdegate*).—Question put, That the word "now" stand part of the question.——Ayes 175—Noes 172 - - - - - - - - - - - - - — March 4, 1863, p. 37.

[1865.]

3° *Reading*:

Order for third reading read.—Motion made, and question proposed, That the Bill be now read the third time:—Debate arising; motion made, and question put, That this House do now adjourn (*Colonel Dunne*).——Ayes 72—Noes 141 - - — March 23, 1865, p. 48.

Question again proposed, That the Bill be now read the third time:—Amendment proposed, to leave out the word "now," and at the end of the question to add the words "upon this day six months" (*Mr. Newdegate*).—Question put, That the word "now" stand part of the question.——Ayes 130—Noes 56 - - - — March 23, 1865, p. 50.

Abolition of Tests (Oxford) Bill:

[1864.]

2° *Reading*:—Order for second reading read.—Motion made, and question proposed, That the Bill be now read a second time:—Amendment proposed, to leave out the word "now," and at the end of the question to add the words "upon this day six months" (*Sir William Heathcote*).—Question put, That the word "now" stand part of the question.——Ayes 211—Noes 189 - - - - - - - - - - - — March 16, 1864, p. 43.

On going into Committee:—Order for Committee read.—Motion made, and question proposed, That Mr. Speaker do now leave the Chair:—Amendment proposed, to leave out from the word "That" to the end of the question, in order to add the words "this House will, upon this day three months, resolve itself into the said Committee" (*Mr. Trefusis*), instead thereof.—Question put, That the words proposed to be left out stand part of the question.——Ayes 236—Noes 226 - - - - - - - - — June 1, 1864, p. 137.

3° *Reading*:

Order for third reading read.—Motion made, and question proposed, That the Bill be now read the third time:—Amendment proposed, to leave out the word "now," and at the end of the question to add the words "upon this day three months" (*Sir William Heathcote*).—Question put, That the word "now" stand part of the question.——Ayes 150—Noes 140 - - - - - - - - - - — July 1, 1864, p. 239.

Main question put.——Ayes 170—Noes 170 - - - - - - - - - - — July 1, 1864, p. 241.

Whereupon, the numbers being equal, Mr. Speaker stated that after the votes that had been taken this evening, the House would not be surprised if he desired to afford them another opportunity of deciding the question themselves; this they would be able to do on the question, That this Bill do pass; on the present stage he declared himself with the Ayes.

That this Bill do pass:—Question put, That this Bill do pass.——Ayes 171—Noes 173 - — July 1, 1864, p. 244.

Abolition of Vestry Cess (Ireland) Bill:

[1864.]

On Consideration of Lords' Amendments:—The first Amendment, to leave out Clause 4, read.—Motion made, and question put, That this House doth agree with the Lords in the said Amendment (*Sir Robert Peel*).——Ayes 29—Noes 9 - - - - - — May 5, 1864, p. 111.

DAY OF THE MONTH, SESSION, and PAGE.

Academy of Music (Royal):

[1864.]

In Committee of Supply:—Motion made, and question put, That a sum not exceeding 500 *l.* be granted to Her Majesty, to defray the charge which will come in course of payment during the year ending on the 31st day of March 1865, for enabling the directors of the Royal Academy of Music to provide accommodation for the institution.——Ayes 52—Noes 42 - - - - - - - - - - - - - - - — July 15, 1864, p. 280.

Accidents Compensation Bill:

[1863.]

2° *Reading*:—Order for second reading read.—Motion made, and question proposed, That the Bill be now read a second time:—Amendment proposed, to leave out the word "now," and at the end of the question to add the words "upon this day six months" (*Mr. Longfield*).—Question put, That the word "now" stand part of the question.——Ayes 70—Noes 90 - - - - - - - - - - - - - — May 13, 1863, p. 156.

Accounts, Public:

[1861.]

Committee (*Nomination of Members*):—Motion made, and question proposed, That the Select Committee do consist of Sir Francis Baring:—Debate arising; motion made, and question put, That the debate be now adjourned (*Mr. Lygon*).——Ayes 15—Noes 43 - - - - - - - - - - - - - - - - - — April 18, 1861, p. 97.

[1862.]

Committee (*Appointment of*):—Motion made, and question put, That, in order to strengthen the check upon the Government in regard to issues of money for any public service whatever in excess of the sums voted by Parliament, as well as to secure the just appropriation of every payment voted by Parliament to its proper account, a Committee be appointed, to be annually nominated by the Committee of Selection, for the purpose of revising all Estimates or Accounts laid before Parliament; and that it be an instruction to the Committee to report in what way the present duties and powers of the Board of Audit should be extended or changed, with a view to render such Board responsible to Parliament alone, and the head of it not second in rank to any of the permanent officers presiding over other departments, and also to make the present system of audit available for the purposes of the public service; and that it be a further instruction to such Committee to report to this House the exact period of the financial year when it would be desirable that the annual Estimates should be presented to Parliament, so as to enable the necessary examination of such Estimates or Accounts to be completed and reported upon by such Committee before this House proceeds to sanction such Estimates or Accounts by a Vote of Payment in Supply (*Lord Robert Montagu*).——Ayes 31—Noes 96 - — March 11, 1862, p. 37.

Committee (*Nomination of Members*):

Motion made, and question put, That there shall be a Standing Committee, to be designated "The Committee of Public Accounts," for the examination of the Accounts showing the appropriation of the sums granted by Parliament to meet the public expenditure, to consist of nine Members, who shall be nominated at the commencement of every Session, and of whom five shall be a quorum (*Mr. Chancellor of the Exchequer*).——Ayes 63—Noes 11 - - - - - - - — March 31, 1862, p. 65.

Resolution [31st March], relative to Public Accounts, read, as followeth: That there shall be a Standing Committee, to be designated "The Committee of Public Accounts," for the examination of the Accounts showing the appropriation of the sums granted by Parliament to meet the public expenditure, to consist of nine Members, who shall be nominated at the commencement of every Session, and of whom five shall be a quorum:—Ordered, That the said Resolution be a Standing Order of this House.—Sir Francis Baring, Mr. Edward Pleydell Bouverie, and Sir Stafford Northcote, nominated Members of the said Committee.—Motion made, and question put, That Mr. Peel be one other Member of the said Committee.——Ayes 72—Noes 15 - - - - - - - - - - - - - - — April 3, 1862, p. 75.

Motion made, and question proposed, That Mr. Glyn be one other Member of the said Committee:—Debate arising; motion made, and question put, That the debate be now adjourned (*Mr. Hennessy*).——Ayes 12—Noes 72 - - - - - - — April 3, 1862, p. 76.

[1863.]

Committee (*Nomination of Members*):

Motion made, and question proposed, That the Committee of Public Accounts do consist of the following Members:—Amendment proposed, to leave out from the word "That" to the end of the question, in order to add the words "the Standing Order relative to the number of the said Committee be suspended" (*Mr. Hennessy*), instead thereof.—Question put, That the words proposed to be left out stand part of the question.——Ayes 46—Noes 21 - - - - - - - - - - — February 23, 1863, p. 19.

DAY OF THE MONTH, SESSION, and PAGE.

Accounts, Public—*continued.*

[1863]—*continued.*

Committee (Nomination of Members)—continued.

Motion made, and question proposed, That Sir Francis Baring be one of the Members of the said Committee:—Debate arising; motion made, and question put, That the debate be now adjourned (*Mr. Hennessy*).——Ayes 12—Noes 39 - - - — February 23, 1863, p. 20.

Act of Uniformity:

[1863.]

Committee on:—Motion made, and question proposed, That this House will immediately resolve itself into a Committee upon certain portions of the Act of Uniformity (*Mr. Edward Pleydell Bouverie*):—Debate arising; motion made, and question proposed, That the debate be now adjourned (*Lord Robert Cecil*):—Motion, by leave, withdrawn.—Original question put.——Ayes 157—Noes 135 - - - - - - - - — May 5, 1863, p. 121.

Act of Uniformity Amendment Bill:

[1864.]

2° *Reading:*—Order for second reading read.—Motion made, and question proposed, That the Bill be now read a second time:—Amendment proposed, to leave out the word "now," and at the end of the question to add the words "upon this day three months" (*Mr. Walpole*).—Question put, That the word "now" stand part of the question.——Ayes 101—Noes 157 - - - - - - - - - - - - - - - — July 13, 1864, p. 271.

Acton and Twickenham Railway Bill:

[1865.]

Motion for Re-commitment:—Motion made, and question put, That the Acton and Twickenham Railway Bill be re-committed to the former Committee (*Viscount Enfield*).——Ayes 124—Noes 38 - - - - - - - - - - - - - - — May 1, 1865, p. 79.

Adair, Mr. *see* Lisburn Election.

Adam, Mr. *see* East India Civil Service.

Adderley, Mr. *see* Education. Education (Endowed Schools). Roman Catholic Charities Bill.

Adjournment of Debates:

1. *Accounts, Public.*
2. *Affirmations Bill.*
2*. *Anstruther Union Harbour Bill.*
3. *Barnard's (Sir John) Act, &c. Repeal Bill.*
4. *Chancery, Court of (Ireland).*
5. *Church Rates Abolition Bill.*
6. *Collection of Taxes Bill.*
7. *Customs and Custom Acts.*
8. *Customs and Inland Revenue Bill.*
9. *Diplomatic Service.*
10. *Durham University Bill.*
11. *Ecclesiastical Settlement of Ireland.*
12. *Education (Inspectors' Reports).*
13. *European Forces (India) Bill.*
14. *Holyhead Harbour.*
15. *Leeds Bankruptcy Court, &c.*
16. *New Zealand (Guarantee of Loan) Bill.*
17. *Night Poaching Prevention Bill [Lords].*
18. *Peace Preservation (Ireland) Act (1856) Amendment.*
19. *Poor Law Board Continuance Bill.*
20. *Refreshment Houses and Wine Licenses Bill.*
21. *Roman Catholic Charities Bill.*
22. *Roman Catholic Oath Bill.*
23. *Salmon Fisheries (Ireland) Bill.*
24. *Scottish Episcopal Clergy Disabilities Removal.*
25. *Standing Orders Revision.*
26. *Street Music (Metropolis) Bill.*
27. *Tobacco Duties Bill.*
28. *Union Chargeability Bill.*
29. *University Elections Bill.*
30. *Vaccination (Ireland) Bill.*
31. *Wakefield Writ.*

1. *Accounts, Public:*

[1861.]

Nomination of Committee:—Motion made, and question proposed, That the Select Committee do consist of Sir Francis Baring:—Debate arising; motion made, and question put, That the debate be now adjourned (*Mr. Lygon*).——Ayes 15—Noes 43 - - - - — April 18, 1861, p. 97.

[1862.]

Nomination of Committee:—Motion made, and question proposed, That Mr. Glyn be one other Member of the said Committee:—Debate arising; motion made, and question put, That the debate be now adjourned (*Mr. Hennessy*).——Ayes 12—Noes 72 - - — April 3, 1862, p. 76.

[1863.]

Nomination of Committee:—Motion made, and question proposed, That Sir Francis Baring be one of the Members of the said Committee:—Debate arising; motion made, and question put, That the debate be adjourned (*Mr. Hennessy*).——Ayes 12—Noes 39 — February 23, 1863, p. 20.

Adjournment of Debates—*continued.*

DAY OF THE MONTH, SESSION, and PAGE.

2. *Affirmations Bill:*

[1861.]

2° *Reading:*—Order for second reading read.—Motion made, and question proposed, That the Bill be now read a second time:—Amendment proposed, to leave out the word "now," and at the end of the question to add the words "upon this day six months" (*Mr. Hardy*).—Question proposed, That the word "now" stand part of the question:—Debate arising; motion made, and question put, That the debate be now adjourned (*Mr. Craufurd*).——Ayes 50—Noes 183 - - - - - - - - - March 13, 1861, p. 48.

2*. *Anstruther Union Harbour Bill:*

Order for the Committee read.—Motion made, and question proposed, That Mr. Speaker do now leave the chair:—Debate arising; motion made, and question put, That the debate be now adjourned (*Mr. Andrew Steuart*).——Ayes 44—Noes 77 - - - - June 18, 1860, p. 227.

3. *Barnard's (Sir John) Act, &c. Repeal Bill:*

[1860.]

2° *Reading:*—Order for second reading read.—Motion made, and question proposed, That the Bill be now read a second time:—Debate arising; motion made, and question put, That the debate be now adjourned (*Mr. Bentinck*).——Ayes 67—Noes 156 - - - - - - - - - - - - - - - - - April 19, 1860, p. 119.

4. *Chancery, Court of (Ireland):*

[1864.]

For leave to bring in Bill:—Motion made, and question proposed, That leave be given to bring in a Bill to alter the constitution and amend the practice and course of proceeding in the High Court of Chancery in Ireland (*Mr. Attorney General for Ireland*):—Debate arising; motion made, and question put, That the debate be now adjourned (*Mr. Hennessy*).——Ayes 28—Noes 57 - - - - - - - - - - April 19, 1864, p. 73.

On going again into Committee:—Original question again proposed, That Mr. Speaker do now leave the chair:—Debate arising; motion made, and question put, That the debate be now adjourned (*Mr. Vance*).——Ayes 51—Noes 56 - - - - - June 24, 1864, p. 210.

5. *Church Rates Abolition Bill:*

[1860.]

3° *Reading:*—Order for third reading read.—Motion made, and question proposed, That the Bill be now read the third time:—Debate arising; motion made, and question put, That the debate be now adjourned (*Lord John Manners*).——Ayes 76—Noes 131 - - - - - - - - - - - - - - - - - April 19, 1860, p. 123.

6. *Collection of Taxes Bill:*

[1864.]

3° *Reading:*—Order for third reading read.—Motion made, and question proposed, That the Bill be now read the third time:—Debate arising; motion made, and question put, That the debate be now adjourned (*Sir William Jolliffe*).——Ayes 30—Noes 58 - June 13, 1864, p. 172.

7. *Customs and Custom Acts;*

[1860.]

Malt:—Further Consideration of Postponed Resolution:—Order read, for further consideration of postponed resolution 13 [reported 6th March].—Motion made, and question proposed, That the said resolution be now taken into further consideration:—Debate arising; motion made, and question put, That the debate be now adjourned (*Mr. Lygon*).——Ayes 58—Noes 93 - - - - - - - - - - - - March 15, 1860, p. 77.

8. *Customs and Inland Revenue Bill:*

[1861.]

2° *Reading:*—Order for second reading read.—Motion made, and question proposed, That the Bill be now read a second time:—Debate arising; motion made, and question put, That the debate be now adjourned (*Mr. Du Cane*).——Ayes 164—Noes 247 - - May 13, 1861, p. 149.

9. *Diplomatic Service:*

[1861.]

Select Committee:—Motion made, and question proposed, That Lord John Russell be one of the Members of the Committee on the diplomatic service:—Debate arising; motion made, and question put, That the debate be now adjourned (*Mr. White*).——Ayes 13—Noes 53 - - - - - - - - - - - - - - March 15, 1861, p. 53.

10. *Durham University Bill:*

[1861.]

On going into Committee:—Order for Committee read.—Motion made, and question proposed, That Mr. Speaker do now leave the Chair:—Whereupon motion made, and question proposed, That this House do now adjourn (*Mr. Hennessy*):—Motion, by leave, withdrawn.—Original question again proposed:—Amendment proposed, to leave out from the word "That" to the end of the question, in order to add the July 18, 1861, p. 329.

Adjournment of Debates—*continued.*

DAY OF THE MONTH, SESSION, and PAGE.

10. *Durham University Bill*—continued.
[1861]—*continued.*

the words "this House will, upon this day three months, resolve itself into the said Committee" (*Mr. Henry Seymour*), instead thereof.—Question proposed, That the words proposed to be left out stand part of the question:—Debate arising; motion made, and question put, That the debate be now adjourned (*Mr. Deedes*).——Ayes 21—Noes 116.

11. *Ecclesiastical Settlement of Ireland:*
[1863.]

Supply:—Motion for Mr. Speaker leaving the Chair:—Order read, for resuming adjourned debate on amendment proposed to question [26th June], "That Mr. Speaker do now leave the Chair;" and which amendment was, to leave out from the word "That" to the end of the question, in order to add the words "a Select Committee be appointed to inquire into the present Ecclesiastical Settlement of Ireland" (*Mr. Osborne*), instead thereof.—Question again proposed, That the words proposed to be left out stand part of the question:—Debate resumed.—Motion made, and question put, That the debate be now adjourned (*Colonel Greville*).——Ayes 67—Noes 228 - - - - - - June 29, 1863, p. 255.

12. *Education (Inspectors' Reports):*
[1864.]

Nomination of Committee:—Motion made, and question proposed, That Mr. Bruce be nominated one of the Members of the Select Committee on Education (Inspectors' Reports) (*Viscount Palmerston*):—Amendment proposed, to leave out from the word "That" to the end of the question, in order to add the words "the said Select Committee do consist of five Members, to be nominated by the General Committee of Elections" (*Mr. Clay*).—Question proposed, That the words proposed to be left out stand part of the question:—Debate arising; motion made, and question put, That the debate be now adjourned (*Mr. Hennessy*).——Ayes 30—Noes 64 - - - - - - May 31, 1864, p. 135.

13. *European Forces (India) Bill:*
[1860.]

2° *Reading:*

Order for second reading read.—Motion made, and question proposed, That the Bill be now read a second time:—Amendment proposed, to leave out the word "now," and at the end of the question to add the words "upon this day three months" (*Mr. Arthur Mills*).—Question proposed, That the word "now" stand part of the question:—Debate arising; motion made, and question put, That the debate be now adjourned (*Mr. Rich*).——Ayes 83—Noes 262 - - - - - - - June 28, 1860, p. 281.

Question again proposed, That the word "now" stand part of the question:—Debate arising; motion made, and question put, That the debate be now adjourned (*Mr. Hennessy.*)——Ayes 43—Noes 190 - - - - - - - - - June 28, 1860, p. 286.

14. *Holyhead Harbour:*
[1863.]

Motion made, and question proposed, That a Select Committee be appointed to inquire into the state of Holyhead Harbour, with a view to ascertain the best method of affording safe and efficient accommodation for the vessels engaged in the Irish Mail Service, and for the passengers conveyed by them (*Colonel Dunne*).—Debate arising; motion made, and question put, That the debate be now adjourned (*Mr. Chancellor of the Exchequer*).——Ayes 40—Noes 35 - - - - - - - - - - - - May 5, 1863, p. 123.

15. *Leeds Bankruptcy Court, &c.:*
[1865.]

Motion respecting:—Motion made, and question proposed, That the evidence taken before the Committee of this House, on the Leeds Bankruptcy Court, discloses that a great facility exists for obtaining public appointments by corrupt means; and that such evidence, and also that taken before a Committee of the House of Lords in the case of Leonard Edmunds, and laid before this House, shows a laxity of practice and want of caution, on the part of the Lord Chancellor, in sanctioning the grant of retiring pensions to public officers over whose heads grave charges are impending, and in filling up the vacancies made by the retirement of such officers, whereby great encouragement has been given to corrupt practices; and that such laxity and want of caution, even in the absence of any improper motive, are, in the opinion of this House, highly reprehensible, and calculated to throw discredit on the administration of the High Offices of State (*Mr. Hunt*):—Amendment proposed, to leave out from the first word "That" to the end of the question, in order to add the words "this House, having considered the Report of the Select Committee on the Leeds Bankruptcy Court, and the evidence taken by it, agrees with the Committee in the opinion that the facts which are established acquit the Lord Chancellor from all charge in the matters to which it refers, except that of haste and want of caution in granting a pension to Mr. Wilde, but this House is of opinion that some further check should be placed by law upon the grant of pensions to the holders of legal offices" (*The Lord Advocate*), instead thereof.—Question, That the words July 3, 1865, p. 197.

Adjournment of Debates—*continued.*

DAY OF THE MONTH, SESSION, and PAGE.

15. *Leeds Bankruptcy Court, &c.*—continued.

[1865]—*continued.*

words proposed to be left out stand part of the question, put, and negatived.—Question proposed, That those words be there added:—Debate arising; motion made, and question put, That the debate be now adjourned (*Viscount Palmerston*).——Ayes 163—Noes 177 - - - - - - - - - - - - - -

16. *New Zealand (Guarantee of Loan) Bill:*

[1864.]

Consideration of Bill as amended:—Order for consideration, as amended, read.—Motion made, and question proposed, That the Bill, as amended, be now taken into consideration:—Debate arising; motion made, and question put, That the debate be now adjourned (*Mr. Hennessy*).——Ayes 5—Noes 30 - - - - - - - - - - - July 19, 1864, p. 289.

17. *Night Poaching Prevention Bill [Lords]:*

[1862.]

3° *Reading:*—Original question again proposed, That the Bill be now read 3°:—Debate arising; motion made, and question put, That the debate be now adjourned (*Sir Joseph Paxton*).——Ayes 30—Noes 89 - - - - - - - - - - - - August 1, 1862, p. 370.

18. *Peace Preservation (Ireland) Act (1856) Amendment:*

[1860.]

On leave to bring in Bill:

Motion made, and question proposed, That leave be given to bring in a Bill to continue and amend the Peace Preservation (Ireland) Act (1856) (*Mr. Cardwell*):—Whereupon motion made, and question proposed, That this House do now adjourn (*Mr. Maguire*).—Motion, by leave, withdrawn.—Question again proposed, That leave be given to bring in a Bill to continue and amend the Peace Preservation (Ireland) Act (1856):—Debate arising; motion made, and question put, That the debate be now adjourned (*Mr. Hennessy*).——Ayes 11—Noes 60 - - - July 12, 1860, p. 341.

Question again proposed, That leave be given to bring in a Bill to continue and amend the Peace Preservation (Ireland) Act (1856):—Debate arising; motion made, and question put, That the debate be now adjourned (*Mr. Sullivan*).——Ayes 11—Noes 59 July 12, 1860, p. 343.

19. *Poor Law Board Continuance Bill:*

[1860.]

On going into Committee:—Order for Committee read.—Motion made, and question proposed, That it be an instruction to the Committee that they have power to introduce clauses requiring that a creed register be kept, both in workhouses and district schools, and be open to the inspection of the ratepayers; and providing that access, at all reasonable and proper times, shall be had to every inmate of such workhouses and district schools by the minister of the religious persuasion to which he or she belongs (*Lord Edward Howard*):—Debate arising; motion made, and question put, That the debate be now adjourned (*Mr. Edwin James*).——Ayes 40—Noes 97 - - - - - - - - - July 13, 1860, p. 350.

20. *Refreshment Houses and Wine Licenses Bill:*

[1860.]

2° *Reading:*—Order for second reading read.—Motion made, and question proposed, That the Bill be now read a second time:—Debate arising; motion made, and question put, That the debate be now adjourned (*Mr. Wyld*).——Ayes 122—Noes 150 - - March 26, 1860, p. 95.

21. *Roman Catholic Charities Bill:*

[1860.]

On Consideration of Bill as amended:—Order read for resuming adjourned debate on amendment on consideration, as amended [9th August], and which amendment was, to leave out Clause 1.—Question again proposed, That Clause 1 stand part of the Bill:—Debate resumed.—Motion made, and question put, That the debate be now adjourned (*Sir George Bowyer*).——Ayes 8—Noes 43 - - - - - - - - - - August 16, 1860, p. 477.

22. *Roman Catholic Oath Bill:*

[1865.]

On going into Committee:—Order for Committee read.—Motion made, and question proposed, That Mr. Speaker do now leave the Chair:—Debate arising; motion made, and question put, That the debate be now adjourned (*Mr. Vance*).——Ayes 44—Noes 115 May 19, 1865, p. 129.

23. *Salmon Fisheries (Ireland) Bill:*

[1863.]

Order read for resuming adjourned debate on amendment proposed to question [4th March], That Mr. Speaker do now leave the Chair; and which amendment was, to leave out from the word "That" to the end of the question, in order to add the words "the Bill be committed to a Select Committee" (*Lord Fermoy*), instead thereof.—Question again proposed, That the words proposed to be left out stand part of the question:—Debate resumed.—Motion made, and question put, That the debate be now adjourned (*Captain Esmonde*).——Ayes 5—Noes 59 - - - - - - - - - - - March 26, 1863, p. 90.

Adjournment of Debates—*continued.*

DAY OF THE MONTH, SESSION, and PAGE.

24. *Scottish Episcopal Clergy Disabilities Removal Bill* [*Lords*]:
[1864.]

3° *Reading*:—Order for third reading read.—Motion made, and question proposed, That the Bill be now read the third time:—Debate arising; motion made, and question put, That the debate be now adjourned (*Mr. Kinnaird*).——Ayes 18—Noes 40 - - - — July 21, 1864, p. 292.

25. *Standing Orders Revision*:
[1864.]

Further Consideration of Standing Orders and Report of Revision Committee:—Standing Orders, Nos. 7, 8, and 9, and Report of the Select Committee, further considered; several amended, and agreed to, as far as 86 B:—Amendment proposed, after "persons," to insert "not being Members of this House" (*Mr. Massey*).—Question proposed, That those words be there inserted:—Debate arising; motion made, and question put, That the debate be now adjourned (*Mr. Roebuck*).——Ayes 14—Noes 51 - - - — July 27, 1864, p. 303.

26. *Street Music* (*Metropolis*) *Bill*:
[1864.]

2° *Reading*:—Order for second reading read.—Motion made, and question proposed, That the Bill be now read a second time:—Amendment proposed, to leave out the word "now," and at the end of the question to add the words "upon this day three months" (*Mr. Hankey*).—Question proposed, That the word "now" stand part of the question:—Debate arising; motion made, and question put, That the debate be now adjourned (*Mr. Butt*).——Ayes 19—Noes 56 - - - - - - - - - - — June 9, 1864, p. 161.

27. *Tobacco Duties Bill*:
[1863.]

2° *Reading*:

Order for second reading read.—Motion made, and question proposed, That the Bill be now read a second time:—Amendment proposed, to leave out from the word "That" to the end of the question, in order to add the words "a Select Committee be appointed to inquire into the expediency of altering the laws for raising a revenue on tobacco" (*Mr. Ayrton*), instead thereof.—Question proposed, That the words proposed to be left out stand part of the question:—Debate arising; motion made, and question put, That the debate be now adjourned (*Mr. Cox*).——Ayes 46—Noes 90 - - - - - - - - - - - - - - — February 23, 1863, p. 17.

Order read for resuming adjourned debate on amendment proposed to question [23d February], That the Bill be now read a second time, and which amendment was to leave out from the word "That" to the end of the question, in order to add the words "a Select Committee be appointed to inquire into the expediency of altering the laws for raising a revenue on tobacco" (*Mr. Ayrton*), instead thereof.—Question again proposed, That the words proposed to be left out stand part of the question:—Debate resumed.—Motion made, and question put, That the debate be now adjourned (*Dr. Brady*).——Ayes 71—Noes 137 - - - - - — February 27, 1863, p. 25.

28. *Union Chargeability Bill*:
[1865.]

On going into Committee:—Motion made, and question proposed, That Mr. Speaker do now leave the Chair:—Amendment proposed, to leave out from the word "That" to the end of the question, in order to add the words "the Bill be committed to a Select Committee" (*Mr. Thompson*), instead thereof.—Question proposed, That the words proposed to be left out stand part of the question:—Debate arising; motion made, and question put, That the debate be now adjourned (*Sir Rainald Knightley*).——Ayes 80—Noes 174 - - - - - - - - - - - - - - - — May 11, 1865, p. 100.

29. *University Elections Bill*:
[1861.]

3° *Reading*:

Order for third reading read.—Motion made, and question proposed, That the Bill be now read the third time:—Debate arising; motion made, and question put, That the debate be now adjourned (*Mr. Edward Pleydell Bouverie*).——Ayes 27—Noes 34 - - - - - - - - - - - - - - — July 8, 1861, p. 289.

Original question again proposed:—Whereupon motion made, and question put, That the debate be now adjourned (*Mr. Freeland*).——Ayes 24—Noes 32 - - — July 8, 1861, p. 291.

30. *Vaccination* (*Ireland*) *Bill*:
[1863.]

2° *Reading*:—Order for second reading read.—Motion made, and question proposed, That the Bill be now read a second time:—Debate arising; motion made, and question put, That the debate be now adjourned (*Colonel Dunne*).——Ayes 16—Noes 37 - - — March 23, 1863, p. 81.

31. *Wakefield Writ*:
[1861.]

For the Issue of Writ:—Original Question again proposed:—Debate arising; motion made, and question put, That the debate be now adjourned (*Mr. Wykeham Martin*).——Ayes 77—Noes 85 - - - - - - - - - - - - - - — June 28, 1861, p. 253.

Adjournment of the House:

I. *Generally.*

II. *To supersede other Motions or Business:*

1. Barnard's (Sir John), &c. Act Repeal Bill.
2. Chancery, Court of (Ireland) Bill.
3. Church Rates Abolition Bill.
4. Customs and Inland Revenue Bill.
5. Education (Inspectors' Reports).
6. European Forces (India) Bill.
7. Metropolis Local Management Act Amendment (No. 2) Bill.
8. Night Poaching Prevention Bill [*Lords*].
9. Peace Preservation (Ireland) Act (1856) Amendment.
9*. Qualification for Offices Abolition Bill.
10. Roman Catholic Charities Bill.
11. Roman Catholic Oath Bill.
12. Tobacco Duties Bill.
13. University Elections Bill.
14. Wakefield Writ.
15. Ways and Means, Resolutions of Committee of.

DAY OF THE MONTH, SESSION, and PAGE.

I. *Generally:*

[1860.]

Motion made, and question put, That whenever this House meets for business upon Friday, it shall at its rising adjourn to the following Monday, unless the House shall otherwise order (*Mr. Edward Pleydell Bouverie*).——AYES 48—NOES 166 - - - — January 26, 1860, p. 3.

[1862.]

Motion made, and question put, That if it appear on notice being taken, at the close of the Speech of any Member (such notice not to be taken during the time that any Member is addressing the House), or on the Report of a Division of the House by the Tellers, after Four o'clock, that Forty Members are not present, Mr. Speaker do adjourn the House without a question first put till the next sitting day; and the name of the Member who has taken such notice, and also the name of every Member present when the House is counted, shall be taken down by the Clerk of the House, and published on the following day in the Votes and Proceedings (*Mr. Bentinck*).——AYES 43—NOES 219 - - — February 25, 1862, p. 13.

[1863.]

Motion made, and question put, That this House do now adjourn (*Mr. Baines*).——AYES 19—NOES 142 - - - - - - - - - - - - - — June 13, 1863, p. 234.

[1864.]

Motion made, and question put, That this House do now adjourn (*Sir Francis Goldsmid*).——AYES 19—NOES 28 - - - - - - - - - - - - - — June 16, 1864, p. 184.

[1865.]

Motion made, and question put, That this House do now adjourn (*Mr. Darby Griffith*).——AYES 112—NOES 172 - - - - - - - - - - - - - — May 22, 1865, p. 133.

II. *To supersede other Motions or Business:*

1. Barnard's (Sir John), &c. Act Repeal Bill:

[1860.]

2° *Reading*:—Question again proposed, That the Bill be now read a second time:—Whereupon motion made, and question put, That this House do now adjourn (*Mr. Bovill*).——AYES 60—NOES 153 - - - - - - - - - - - - - — April 19, 1860, p. 121.

2. Chancery, Court of (Ireland) Bill:

[1864.]

On going again into Committee:—Original question again proposed, That Mr. Speaker do now leave the Chair:—Whereupon motion made, and question put, That this House do now adjourn (*Mr. Collins*).——AYES 53—NOES 56 - - - - - - - — June 24, 1864, p. 211.

3. Church Rates Abolition Bill:

[1860.]

3° *Reading*:—Question again proposed, That the Bill be now read the third time:—Whereupon motion made, and question put, That this House do now adjourn (*Mr. Lygon*).——AYES 72—NOES 124 - - - - - - - - - - - - - — April 19, 1860, p. 125.

4. Customs and Inland Revenue Bill:

[1861.]

2° *Reading*:—Original question again proposed, That the Bill be now read 2°:—Whereupon motion made, and question put, That this House do now adjourn (*Mr. Bentinck*).——AYES 145—NOES 233 - - - - - - - - - - - - - — May 13, 1861, p. 152.

5. Education (Inspectors' Reports):

[1864.]

Nomination of Committee:—Question again proposed, That the words proposed to be left out stand part of the question:—Whereupon motion made, and question put, That this House do now adjourn (*Colonel Dickson*).——AYES 32—NOES 62 - - - - - — May 31, 1864, p. 136.

6. European Forces (India) Bill:

[1860.]

2° *Reading*:—Question again proposed, That the word "now" stand part of the question:—Whereupon motion made, and question put, That this House do now adjourn (*Mr. Henry Seymour*).——AYES 51—NOES 229 - - - - - - - - - - — June 28, 1860, p. 284.

Adjournment of the House—*continued.*	DAY OF THE MONTH, SESSION, and PAGE.
II. *To supersede other Motions or Business*—continued.	
7. Metropolis Local Management Act Amendment (No. 2) Bill: [1860.]	
3° *Reading:*—Order for third reading read.—Motion made, and question proposed, That the Bill be now read the third time:—Amendment proposed, to leave out the word "now," and at the end of the question to add the words "upon this day three months" (*Mr. Clay*).—Motion made, and question proposed, That the word "now" stand part of the question:—Whereupon motion made, and question put, That this House do now adjourn (*Mr. Newdegate*).——Ayes 22—Noes 52 - - - - - - - -	July 20, 1860, p. 380.
8. Night Poaching Prevention Bill [*Lords*]: [1862.]	
3° *Reading:*	
Original question again proposed, That the Bill be now read 3°:—Whereupon motion made, and question put, That this House do now adjourn (*Mr. William Forster*).——Ayes 35—Noes 88 - - - - - - - - - - - - -	August 1, 1862, p. 369.
Original question again proposed, That the Bill be now read 3°:—Whereupon motion made, and question put, That this House do now adjourn (*Mr. Taylor*).——Ayes 26—Noes 86 - - - - - - - - - - - - - -	August 1, 1862, p. 371.
9. Peace Preservation (Ireland) Act (1856) Amendment: [1860.]	
On leave to bring in a Bill:	
Question again proposed, That leave be given to bring in a Bill to continue and amend the Peace Preservation (Ireland) Act (1856):—Whereupon motion made, and question put, That this House do now adjourn (*Mr. Brady*).——Ayes 9—Noes 61 -	July 12, 1860, p. 342.
Question again proposed, That leave be given to bring in a Bill to continue and amend the Peace Preservation (Ireland) Act (1856):—Whereupon motion made, and question put, That this House do now adjourn (*Mr. Maguire*).——Ayes 7—Noes 59 - - - - - - - - - - - - - - -	July 12, 1860, p. 344.
9*. Qualification for Offices Abolition Bill: [1865.]	
3° *Reading:*—Order for third reading read.—Motion made, and question proposed, That the Bill be now read the third time:—Debate arising; motion made, and question put, That this House do now adjourn (*Colonel Dunne*).——Ayes 72—Noes 141 - -	March 23, 1865, p. 48.
10. Roman Catholic Charities Bill: [1860.]	
On consideration of Bill as amended:—Question again proposed, That Clause 1 stand part of the Bill:—Whereupon motion made, and question put, That this House do now adjourn (*Mr. Stacpoole*).——Ayes 14—Noes 27 - - - - - - - -	August 16, 1860, p. 478.
11. Roman Catholic Oath Bill: [1865.]	
On going into Committee:—Question again proposed, That Mr. Speaker do now leave the Chair:—Whereupon motion made, and question put, That this House do now adjourn (*Mr. Banks Stanhope*).——Ayes 36—Noes 102 - - - - - - - -	May 19, 1865, p. 131.
12. Tobacco Duties Bill: [1863.]	
2° *Reading:*—Question again proposed, That the words proposed to be left out stand part of the question:—Whereupon motion made, and question put, That this House do now adjourn (*Sir Hugh Cairns*).——Ayes 70—Noes 134 - - - - - - - -	February 27, 1863, p. 27.
13. University Elections Bill: [1861.]	
3° *Reading:*—Original question again proposed, That the Bill be now read 3°:—Whereupon motion made, and question put, That this House do now adjourn (*Mr. Ayrton*).——Ayes 25—Noes 33 - - - - - - - - - - - - -	July 8, 1861, p. 290.
14. Wakefield Writ: [1861.]	
Motion made, and question proposed, That Mr. Speaker do issue his warrant to the clerk of the Crown to make out a new writ for the electing of a burgess to serve in this present Parliament for the Borough of Wakefield, in the room of William Henry Leatham, Esq., whose election has been determined to be void (*Major Edwards*):—Whereupon motion made, and question put, That this House do now adjourn (*Mr. Pigott*).——Ayes 76—Noes 98 - - - - - - - - - - - - - - - - - - -	June 28, 1861, p. 251.
Original question again proposed:—Whereupon motion made, and question put, That this House do now adjourn (*Mr. Coningham*).——Ayes 74—Noes 81 - - - - -	June 28, 1861, p. 255.

	DAY OF THE MONTH, SESSION, and PAGE.
Adjournment of the House—*continued.*	
II. *To supersede other Motions or Business*—continued.	
15. Ways and Means, Resolutions of Committee of:	
[1861.]	
Motion made, and question proposed, That the said resolutions be read a second time:—Whereupon motion made, and question put, That this House do now adjourn (*Mr. Richard Long*).——Ayes 98—Noes 160 - - - - - - - - -	May 7, 1861, p. 131.
Admiralty, Board of, Committee:	
[1861.]	
Motion made, and question put, That it be an instruction to the Select Committee appointed to inquire into the constitution of the Board of Admiralty, and the various duties devolving thereon; also as to the general effect of such system on the Navy, to consider the present system of promotion and retirement in the Royal Navy, and to report their opinion thereon (*Viscount Palmerston*).——Ayes 96—Noes 33 - - -	March 12, 1861, p. 43.
Admiralty Office:	
[1862.]	
In Committee of Supply:—Motion made, and question proposed, That a sum, not exceeding 170,832 *l.*, be granted to Her Majesty, to defray the salaries of the officers and the contingent expenses of the Admiralty Office, which will come in course of payment during the year ending 31st March 1863:—Whereupon motion made, and question put, That a sum, not exceeding 168,282 *l.*, be granted to Her Majesty, to defray the salaries of the officers and the contingent expenses of the Admiralty Office, which will come in course of payment during the year ending 31st March 1863 (*Mr. Lindsay*). ——Ayes 22—Noes 114 - - - - - - - - - - - - -	February 27, 1862, p. 19.
[1864.]	
In Committee of Supply:—Motion made, and question proposed, That a sum, not exceeding 168,605 *l.*, be granted to Her Majesty, to defray the salaries of the officers and the contingent expenses of the Admiralty Office, which will come in course of payment during the year ending on the 31st day of March 1865:—Whereupon motion made, and question put, That a sum, not exceeding 163,405 *l.*, be granted to Her Majesty, to defray the salaries of the officers and the contingent expenses of the Admiralty Office, which will come in course of payment during the year ending on the 31st day of March 1865 (*Mr. Lindsay*).——Ayes 10—Noes 109 - - - - - - -	February 29, 1864, p. 23.
Adulteration of Food, &c. Prevention Bill:	
[1859.]	
2° *Reading:*—Order for second reading read.—Motion made, and question proposed, That the Bill be now read a second time:—Amendment proposed, to leave out the word "now," and at the end of the question to add the words "upon this day three months" (*Mr. Gathorne Hardy*).—Question put, That the word "now" stand part of the question.——Ayes 227—Noes 103 - - - - - - - - - - -	July 7, 1859 (Sess 2), p. 113.
[1860.]	
In Committee:	
Page 1, Clause 1.—Motion made, and question put, That the clause, as amended, stand part of the Bill.——Ayes 116—Noes 25 - - - - - - - - - -	February 29, 1860, p. 39.
Page 2, Clause 3.—Motion made, and question put, That the clause, as amended, stand part of the Bill.——Ayes 58—Noes 34 - - - - - - - - - -	February 29, 1860, p. 41.
Clause 11.—Motion made, and question put, That the clause stand part of the Bill. ——Ayes 101—Noes 88 - - - - - - - - - - - - -	March 14, 1860, p. 70.
Postponed Clause, No. 2.—Motion made, and question put, That the clause stand part of the Bill.——Ayes 123—Noes 16 - - - - - - - - - -	March 14, 1860, p. 72.
Affghanistan, &c., Public Documents:	
[1861.]	
Motion made, and question proposed, That a Select Committee be appointed to consider the "Correspondence relating to Affghanistan," as presented to this House in 1839, and the same correspondence as presented in 1858, and printed by special order of the House in 1859, and to report on the discrepancies between the two; and also to inquire into the circumstances of the preparation of the correspondence for being presented on the former of these occasions; and to report their opinion whether any, and if any, what precautions should be taken to secure that documents presented to this House by the Government as copies or extracts of correspondence or other papers shall give a true representation of the contents of such correspondence or papers (*Mr. Dunlop*):—Amendment proposed, to leave out from the word "opinion" to the end of the question (*Mr. Baxter*). —Question put, That the words proposed to be left out stand part of the question. ——Ayes 158—Noes 61 - - - - - - - - - - - - -	March 19, 1861, p. 57.
Main question put.——Ayes 49—Noes 159 - - - - - - - - - -	March 19, 1861, p. 59.

DAY OF THE MONTH, SESSION, and PAGE.

Affirmations Bill:

[1861.]

2° *Reading*:—Order for second reading read.—Motion made, and question proposed, That the Bill be now read a second time:—Amendment proposed, to leave out the word "now," and at the end of the question to add the words "upon this day six months" (*Mr. Hardy*).—Question proposed, That the word "now" stand part of the question:—Debate arising; motion made, and question put, That the debate be now adjourned (*Mr. Craufurd*).——Ayes 50—Noes 183 - - - - - - - - - March 13, 1861, p. 48.

Order read for resuming adjourned debate on amendment proposed to question [13th March], That the Bill be now read a second time; and which amendment was, to leave out the word "now," and at the end of the question to add the words "upon this day six months" (*Mr. Hardy*).—Question again proposed, That the word "now" stand part of the question:—Debate resumed.—Question put.——Ayes 66—Noes 136 - June 12, 1861, p. 203.

[1862.]

On leave to bring in a Bill:—Motion made, and question put, That leave be given to bring in a Bill to allow certain persons to make affirmations in all cases where an oath is or shall be required (*Sir John Trelawny*).——Ayes 88—Noes 59 - - - - June 24, 1862, p. 227.

[1863.]

2° *Reading*:—Order for second reading read.—Motion made, and question proposed, That the Bill be now read a second time:—Amendment proposed, to leave out the word "now," and at the end of the question to add the words "upon this day six months" (*Mr. Attorney General*).—Question put, That the word "now" stand part of the question.——Ayes 96—Noes 142 - - - - - - - - - - - March 11, 1863, p. 49.

Africa, South, Offences Bill [*Lords*]:

[1863.]

In Committee:—Motion made, and question put, That the Chairman do report progress, and ask leave to sit again (*Mr. Hennessy*).——Ayes 30—Noes 40 - - - - June 5, 1863, p. 194.

Aggravated Assaults Act Amendment Bill:

[1860.]

2° *Reading*:—Motion made, and question proposed, That the Bill be now read a second time:—Amendment proposed, to leave out the word "now," and at the end of the question to add the words "upon this day six months" (*Mr. Clive*).—Question put, That the word "now" stand part of the question.——Ayes 139—Noes 85 - - May 2, 1860, p. 143.

On going into Committee:—Order for Committee read.—Motion made, and question proposed, That Mr. Speaker do now leave the chair:—Amendment proposed, to leave out from the word "That" to the end of the question, in order to add the words "this House will, upon this day three months, resolve itself into the said Committee" (*Viscount Enfield*), instead thereof.—Question put, That the words proposed to be left out stand part of the question.——Ayes 57—Noes 174 - - - - - - - June 20, 1860, p. 233.

[1863.]

2° *Reading*:—Order for second reading read.—Motion made, and question proposed, That the Bill be now read a second time:—Amendment proposed, to leave out the word "now," and at the end of the question to add the words "upon this day six months" (*Mr. Alderman Sydney*).—Question put, That the word "now" stand part of the question.——Ayes 43—Noes 153 - - - - - - - - - - - February 18, 1863, p. 11.

Agricultural Population (Ireland):

[1864.]

Motion made, and question proposed, That this House observes with regret that the agricultural population of Ireland are rapidly leaving the country (*Mr. Hennessy*):—Whereupon previous question put, That that question be now put (*Sir George Grey*).——Ayes 52—Noes 80 - - - - - - - - - - - - June 21, 1864, p. 199.

Agricultural Statistics:

[1864.]

Motion made, and question proposed, That, in the opinion of this House, the collection and early publication of the agricultural statistics of Great Britain would be advantageous to the public interest (*Mr. Caird*):—Whereupon previous question put, That that question be now put (*Viscount Palmerston*).——Ayes 74—Noes 62 - - - June 7, 1864, p. 151.

Alcock, Mr. *see* Church Rates Redemption Bill. Thames Conservancy (re-committed) Bill. Turnpike Roads and Bridges.

DAY OF THE MONTH, SESSION, and PAGE.

Alderney Harbour :

[1861.]

In Committee of Supply :

Motion made, and question proposed, That a sum, not exceeding 160,000 *l.*, be granted to Her Majesty, towards defraying the expenses of constructing certain harbours of refuge to the 31st day of March 1862 :—Whereupon motion made, and question put, That the item of 90,000 *l.*, for works at Alderney, be omitted from the proposed vote (*Mr. Baxter*).——Ayes 50—Noes 65 - - - - - - - - July 4, 1861, p. 275.

[1862.]

Motion made, and question proposed, That a sum, not exceeding 150,000 *l.*, be granted to Her Majesty, to defray the charge for 1862–63 for constructing certain harbours of refuge :—Whereupon motion made, and question put, That the item of 90,000 *l.*, for the Harbour of Alderney, be omitted from the proposed vote.——Ayes 130—Noes 138 - - - - - - - - - - - - - - - - May 16, 1862, p. 141.

Report of Resolution of Committee of Supply :—That a sum, not exceeding 150,000 *l.*, be granted to Her Majesty, to defray the charge for 1862–63 for constructing certain harbours of refuge —Motion made, and question proposed, That the said resolution be now read 2° :—Amendment proposed, to leave out from the word "That" to the end of the question, in order to add the words "a Select Committee be appointed to inquire into the amount for which the harbour and fortifications at Alderney will be completed" (*Mr. Ayrton*), instead thereof.—Question put, That the words proposed to be left out stand part of the question.——Ayes 174—Noes 118 - - - - - - - - May 22, 1862, p. 147.

[1863.]

In Committee of Supply :—Motion made, and question proposed, That a sum, not exceeding 165,000 *l.*, be granted to Her Majesty, to defray the charge which will come in course of payment during the year ending on the 31st day of March 1864, for constructing certain harbours of refuge :—Whereupon motion made, and question put, That the item of 80,000 *l.*, for the harbour at Alderney, be omitted from the proposed vote (*Mr. Lindsay*).——Ayes 62—Noes 76 - - - - - - - - - - - - June 5, 1863, p. 191.

Aldershot Camp, Stabling at :

[1861.]

In Committee of Supply :—Motion made, and question proposed, That a sum, not exceeding 690,159 *l.*, be granted to Her Majesty, towards defraying the charge of barracks at home and abroad, which will come in course of payment during the year ending on the 31st day of March 1862 :—Whereupon motion made, and question put, That the item of 7,000 *l.*, for stabling of a more permanent character than that at present existing in the camp at Aldershot, be omitted from the proposed vote (*Colonel Dickson*).——Ayes 50—Noes 147 - - - - - - - - - - - - - June 25, 1861, p. 235.

Alkali Works Regulation Bill [*Lords*] :

[1863.]

In Committee :

Clause 12 :—Question put, That the clause, as amended, stand part of the Bill.——Ayes 111—Noes 67 - - - - - - - - - - - - - June 19, 1863, p. 229.

Clause (Owner to be liable for offences in the first instance) (*Mr. Hussey Vivian*), brought up, and read 1°.—Question put, That the clause be read a second time.——Ayes 87—Noes 61 - - - - - - - - - - - - - June 19, 1863, p. 231.

Consideration of Lords' Amendments :—Lords' reasons for disagreeing to one of the Commons' amendments considered :—Amendments made by the Lords to the amendments made by this House, agreed to.—Motion made, and question put, That this House doth insist on the amendment made by this House to the said Bill to which the Lords have disagreed (*Mr. Somerset Beaumont*).——Ayes 46—Noes 31 - - - - - - July 24, 1863, p. 321.

America, United States :

1. *Boundary between British and United States Territory.*
2. *International Law* (*Duke of Newcastle's Despatch*).

1. *Boundary between British and United States Territory :*

[1862.]

In Committee of Supply :—Motion made, and question proposed, That a sum, not exceeding 40,000 *l.*, be granted to Her Majesty, to defray the charge which will come in course of payment during the year ending on the 31st day of March 1863, for surveying the line of boundary between the British and United States Territory, in the Western part of North America :—Whereupon motion made, and question proposed, That a sum, not exceeding 20,000 *l.*, be granted to Her Majesty, to defray the charge which will come in course of payment during the year ending on the 31st day of March 1863, for surveying the line of boundary between the British and United States Territory, in the Western part of North America (*Mr. Osborne*) :—Motion, by leave, withdrawn.—Original question again proposed :—Whereupon motion made, and question put, That the Chairman do report progress, and ask leave to sit again (*Mr. Childers*).——Ayes 29—Noes 46 June 12, 1862, p. 189.

DAY OF THE MONTH, SESSION, and PAGE.

America, United States—*continued.*

2. *International Law (Duke of Newcastle's Despatch)*:

[1864.]

On going into Committee of Supply:—Order for Committee read.—Motion made, and question proposed, That Mr. Speaker do now leave the Chair:—Amendment proposed, to leave out from the word "That" to the end of the question, in order to add the words "the instructions contained in the Despatch of the Duke of Newcastle to Sir P. Wodehouse, dated the 4th day of November 1863, and which remain still unrevoked, are at variance with the principles of international law" (*Mr. Peacocke*), instead thereof.—Question put, That the words proposed to be left out stand part of the question.——Ayes 219—Noes 185 - - - - - - - - - - - - - April 28, 1864, p. 89.

Anchors and Chain Cables Bill:

[1863.]

2° *Reading*:—Order for second reading read.—Motion made, and question proposed, That the Bill be now read a second time:—Amendment proposed, to leave out the word "now," and at the end of the question to add the words "upon this day two months" (*Mr. Lindsay*).—Question put, That the word "now" stand part of the question.——Ayes 119—Noes 44 - - - - - - - - - - - - - July 8, 1863, p. 277.

In Committee:

Amendment proposed, in page 1, line 11, after the word "persons," to insert the words "not being manufacturers of anchors or chain cables" (*Mr. Turner*).—Question put, That those words be there inserted.——Ayes 60—Noes 30 - - - July 15, 1863, p. 294.

Motion made, and question put, That the Chairman do report progress, and ask leave to sit again (*Mr. Ayrton*).——Ayes 20—Noes 27 - - - - - - - July 16, 1863, p. 302.

Clause 3:—Question put, That the clause, as amended, stand part of the Bill.——Ayes 25—Noes 34 - - - - - - - - - - - - - July 20, 1863, p. 311.

Clause 6:—Question put, That the clause stand part of the Bill.——Ayes 27—Noes 31 - - - - - - - - - - - - - - - July 20, 1863, p. 312.

Anguilla, West Indies, Magistrate at:

[1864.]

In Committee of Supply:—Motion made, and question proposed, That a sum, not exceeding 21,278 *l.*, be granted to Her Majesty, to complete the sum necessary to defray the charge which will come in course of payment during the year ending on the 31st day of March 1865, for the salaries of the Governors, Lieutenant-Governors, and others in the West Indies and certain other colonies:—Whereupon motion made, and question put, That the item 450 *l.* for the presiding Magistrate of Anguilla be omitted from the proposed vote (*Mr. Hennessy*).——Ayes 34—Noes 45 - - - - - - - - June 16, 1864, p. 181.

Annuities (Government) Bill:

[1864.]

Select Committee:—Select Committee on Government Annuities Bill nominated:—Mr. Chancellor of the Exchequer, Mr. Sotheron Estcourt, Mr. Milner Gibson, Mr. Henley, Sir Minto Farquhar, Sir Stafford Northcote, Mr. Horsfall, Mr. Goschen, Mr. Charles Turner, Mr. Herbert, Mr. Hubbard, Mr. Henry B. Sheridan, Mr. Ayrton, Mr. Hodgkinson, and Mr. Paget.—Motion made, and question put, That the Committee have power to send for persons, papers, and records (*Sir Minto Farquhar*).——Ayes 104—Noes 127 - - - - - - - - - - - - - - - April 21, 1864, p. 81.

Annuity Tax Bill (Edinburgh, &c.):

[1859, Sess. 2.]

2° *Reading*:—Order for second reading read.—Motion made, and question proposed, That the Bill be now read a second time:—Amendment proposed, to leave out the word "now," and at the end of the question to add the words "upon this day three months" (*Lord Elcho*).—Question put, That the word "now" stand part of the question.——Ayes 162—Noes 108 - - - - - - - - - - - - - - July 20, 1859 (Sess. 2), p. 151.

[1860.]

In Committee:

Clause 5:—Amendment proposed, in page 3, line 15, after the word "of" to insert the word "property" (*Mr. Blackburn*).—Question put, That the word "property" be there inserted.——Ayes 40—Noes 78 - - - - - - - - - - June 12, 1860, p. 211.

DAY OF THE MONTH, SESSION, and PAGE.

Annuity Tax Bill (Edinburgh, &c.)—*continued.*

In Committee—[1860]—continued.

Another amendment proposed, to leave out the word "two," and insert the word "five" (*Mr. Blackburn*), instead thereof.—Question put, That the word "two" stand part of the clause.——Ayes 89—Noes 58 - - - - - - - - - June 12, 1860, p. 212.

Clause 10:—Amendment proposed, at the end of the clause, to add the words "That the tenants or occupiers of any property liable in payment of the said increased police assessment shall be entitled, and they are hereby authorised, in making payment of the rent of the said property, to retain from such rent the amount of such increased assessment, except in the case where the said property shall, prior to the passing of this Act, have been let for a term of years, in which case the said increased assessment shall be borne by the occupier till the expiry of the period for which the said property was let" (*Mr. Mure*).—Question put, That those words be there added.——Ayes 53—Noes 85 - - - - - - - - - - - - - June 12, 1860, p. 214.

Clause 28:—Amendment proposed, in page 12, line 38, after the word "hundred" to insert the words "and fifty" (*Major Cumming Bruce*).—Question put, That the words "and fifty" be there inserted.——Ayes 42—Noes 70 - - - - June 15, 1860, p. 223.

Clause 7:—Amendment proposed, at the end of the clause, to add the words "Provided always, that whensoever the amount of the said balance shall in any year exceed the sum of 1,600 *l.*, the one-half only of the excess shall be so applied, and the other half thereof shall be held by the Commissioners in satisfaction pro tanto of the annual sum payable under the bond of annuity to be granted to them as hereinafter mentioned, and shall, to that extent, extinguish their claim thereunder for such year" (*Mr. Dunlop*).—Question put, That those words be there added.——Ayes 11—Noes 66 - - - - - - - - - - - - - - - - July 6, 1860, p. 307.

Clause (The right of patronage or presentation of ministers of each and every one of the parochial churches or charges in the said city, other than those of which the patronage is hereby expressly transferred to the Commissioners, shall be and the same is hereby, from and after the passing of this Act, transferred to and vested in, and may at all times thereafter be held and exercised by the elders and other male members of each of the said churches, or any majority of their number, being in full communion, and whose names shall have stood in the roll of communicants of the church and parish in which there is a vacancy, for not less than three years next preceding the occurrence of the said vacancy) (*Mr. Stirling*), brought up, and read 1°.—Question put, That the clause be now read a second time.——Ayes 25—Noes 87 - - - July 6, 1860, p. 308.

3° *Reading*;—Order for third reading read.—Motion made, and question proposed, That the Bill be now read the third time:—Amendment proposed, to leave out the word "now," and at the end of the question to add the words "upon this day three months" (*Mr. Dunlop*).—Question put, That the word "now" stand part of the question.——Ayes 204—Noes 17 - - - - - - - - - - - - - - - July 12, 1860, p. 335.

[1861.]

2° *Reading of the Edinburgh Assessments Bill*:—Order for second reading read.—Motion made, and question proposed, That the Bill be now read a second time:—Amendment proposed, to leave out from the word "That" to the end of the question, in order to add the words "no measure will adequately remedy the defects of the Edinburgh Annuity Tax Act of last Session which would leave the inhabitants of Edinburgh under the burden of a permanent tax for the payment of stipends to the ministers of the city, and the inhabitants of adjacent parishes subject to a rate for replacing a fund transferred to the same purpose" (*Mr. Dunlop*), instead thereof.—Question proposed, That the words proposed to be left out stand part of the question:—Debate arising; motion made, and question, That the debate be now adjourned (*Mr. Hadfield*), put, and negatived.—Question put, That the words proposed to be left out stand part of the question.——Ayes 110—Noes 26 - - - - - - - - - - - - - - May 9, 1861, p. 143.

Anstruther Union Harbour Bill:

[1860.]

On going into Committee:

Order for Committee read.—Motion made, and question proposed, That Mr. Speaker do now leave the chair:—Debate arising; motion made, and question put, That the debate be now adjourned (*Mr. Andrew Steuart*).——Ayes 44—Noes 77 - - June 18, 1860, p. 227.

As amended, considered:—Amendment proposed, to leave out clause 16 (*Mr. Blackburn*).—Question put, That clause 16 stand part of the Bill.——Ayes 142—Noes 67 - - - - - - - - - - - - - - - June 25, 1860, p. 260.

DAY OF THE MONTH, SESSION, and PAGE.

Appointments, Public (Leeds Bankruptcy Court):

[1865.]

Motion made, and question proposed, That the evidence taken before the Committee of this House, on the Leeds Bankruptcy Court, discloses that a great facility exists for obtaining public appointments by corrupt means; and that such evidence, and also that taken before a Committee of the House of Lords in the case of Leonard Edmunds, and laid before this House, shows a laxity of practice and want of caution, on the part of the Lord Chancellor, in sanctioning the grant of retiring pensions to public officers over whose heads grave charges are impending, and in filling up the vacancies made by the retirement of such officers, whereby great encouragement has been given to corrupt practices; and that such laxity and want of caution, even in the absence of any improper motive, are, in the opinion of this House, highly reprehensible, and calculated to throw discredit on the administration of the high offices of State (*Mr. Hunt*):—Amendment proposed, to leave out from the first word "That" to the end of the question, in order to add the words "this House, having considered the Report of the Select Committee on the Leeds Bankruptcy Court, and the evidence taken by it, agrees with the Committee in the opinion that the facts which are established acquit the Lord Chancellor from all charge in the matters to which it refers, except that of haste and want of caution in granting a pension to Mr. Wilde, but this House is of opinion that some further check should be placed by law upon the grant of pensions to the holders of legal offices" (*The Lord Advocate*), instead thereof.—Question, That the words proposed to be left out stand part of the question, put, and negatived.—Question proposed, That those words be there added:—Debate arising; motion made, and question put, That the Debate be now adjourned (*Viscount Palmerston*).——AYES 163—NOES 177 - - - - - - - - - - - - - - - - - - - — July 3, 1865, p. 197.

Approaches to the New Palace at Westminster:

[1863.]

Motion made, and question put, That a Select Committee be appointed to inquire into the improvement of the approaches to the New Palace of Westminster (*Mr. Tite*).——AYES 40—NOES 15 - - - - - - - - - - - - - - - — June 23, 1863, p. 248.

Appropriation of Seats (Sudbury and St. Alban's) Bill:

[1861.]

On going into Committee:—Order for Committee read.—Motion made, and question proposed, That Mr. Speaker do now leave the Chair:—Amendment proposed, to leave out from the word "That" to the end of the question, in order to add the words "this House will, upon this day six months, resolve itself into the said Committee" (*Earl Jermyn*), instead thereof.—Question put, That the words proposed to be left out stand part of the question.——AYES 338—NOES 44 - - - - - - - - — June 10, 1861, p. 189.

In Committee:

Motion made, and question put, That clause 1 be postponed (*Mr. Collins*).——AYES 81—NOES 118 - - - - - - - - - - - - - - - — June 10, 1861, p. 192.

Clause 1:—Amendment proposed, in clause 1, line 4, to leave out the words "and the southern division of Lancashire" (*Colonel Dunne*).—Question put, That the words proposed to be left out stand part of the clause.——AYES 228—NOES 67 - - — June 10, 1861, p. 194.

Clause 3:—Amendment proposed, in clause 3, line 29, to leave out the words "parishes of Chelsea and Kensington, in the" (*Mr. Knightley*).—Question put, That the words proposed to be left out stand part of the clause.——AYES 172—NOES 275 — June 10, 1861, p. 196.

Amendment proposed, in line 30, to leave out from "shall" to "to," in line 33, and insert the words "be entitled to return three knights of the shire instead of two" (*Mr. Knightley*).—Question, That the words proposed to be left out stand part of the clause, put, and negatived.—Question put, That the proposed words be there inserted.——AYES 186—NOES 236 - - - - - - - - - - — June 17, 1861, p. 209.

Clause 4:—Question put, That clause 4 stand part of the Bill.——AYES 163—NOES 26 - - - - - - - - - - - - - - - — June 17, 1861, p. 212.

Order for consideration, as amended, read.—Motion made, and question proposed, That the Bill be now taken into consideration:—Amendment proposed, to leave out the word "now," and at the end of the question to add the words "upon this day three months" (*Mr. Thomas Duncombe*).—Question put, That the word "now" stand part of the question.——AYES 204—NOES 28 - - - - - - — July 1, 1861. p. 257.

Another clause (Courts and polling-places), brought up, and read 1°; 2°:—Amendment proposed, in line 3, to leave out the word "Pontefract," and insert the word "Sheffield" (*Mr. Hadfield*), instead thereof.—Question put, That the word "Pontefract" stand part of the clause.——AYES 97—NOES 67 - - - — July 1, 1861, p. 259.

DAY OF THE MONTH, SESSION, and PAGE.

Appropriation of Seats (Sudbury and St. Alban's) Bill—*continued.*

[1861]—continued.

Consideration of Bill, as amended:—Amendment proposed, in page 2, line 21, to leave out "Pontefract," and insert "Wakefield" (*Mr. Collins*).—Question put, That Pontefract stand part of the Bill.——AYES 94—NOES 107 - - - - - - - - July 8, 1861, p. 287.

Architecture, Naval School for:

[1864.]

In Committee of Supply:—Motion made, and question proposed, That a sum, not exceeding 71,276 *l.*, be granted to Her Majesty, to defray the salaries of the officers and the contingent expenses of the several scientific departments of the Navy, which will come in course of payment during the year ending on the 31st day of March 1865:—Whereupon motion made, and question put, That the item of 2,300 *l.*, for School of Naval Architecture, and maintenance of students in the same, be omitted from the proposed vote (*Mr. Augustus Smith*).——AYES 15—NOES 100 - - - - - - - February 29, 1864, p. 25.

Armament of the Navy:

[1865.]

On going into Committee of Supply:—Order for Committee read.—Motion made, and question proposed, That Mr. Speaker do now leave the Chair:—Amendment proposed, to leave out from the word "That" to the end of the question, in order to add the words "a Select Committee be appointed to inquire whether Her Majesty's ships are at present armed in a manner suited to the necessities and requirements of modern warfare" (*Mr. Henry Baillie*), instead thereof.—Question put, That the words proposed to be left out stand part of the question.——AYES 57—NOES 22 - - - - - - March 2, 1865, p. 21.

Arms (Sardinia):

[1861.]

Motion made, and question put, That an humble address be presented to Her Majesty, praying that She will be graciously pleased to give directions that there be laid before this House, a copy of any correspondence with foreign powers that has taken place relative to certain arms conveyed at the close of the last year under the Sardinian flag, from Genoa to the East, and seized by the Moldo-Wallachian Government; also all orders and correspondence for bringing back in Her Majesty's ship "The Banshee," from Galatz to Genoa, all or any portion of the said arms (*Mr. Thomas Duncombe*).——AYES 33—NOES 119 - - - - - - - - - - - - - April 23, 1861, p. 102.

Army:

1. *Aldershot, Stabling.*
2. *Barracks.*
3. *Command of Regiments.*
4. *Commercial Harbours, Defences of.*
5. *Commissariat Department.*
6. *Contingencies of Staff (Army Estimates).*
7. *East India.*
8. *Educational and Scientific Branches.*
9. *Expenditure, Excess of.*
10. *Forage, Stoppage for, from Pay of Cavalry and Artillery Officers.*
11. *General Officers, Half-pay and Brevet Rank.*
12. *General Staff and Regimental Pay.*
13. *Grant's Cooking Apparatus.*
14. *Gymnasiums, Recreation Grounds, &c.*
15. *Henry, Colonel.*
16. *Land Forces, Number of Men.*
17. *Land Forces, Pay and Allowances of.*
18. *Major General attached to the Guards.*
19. *Manufacturing Departments.*
20. *Medical Staff.*
21. *Mutiny Bill.*
22. *Sale and Purchase of Commissions.*
23. *Sandhurst, Royal Military College.*
24. *Sanitary Vote.*
25. *Survey (United Kingdom).*
26. *Works, &c. at Home and Abroad.*

1. *Aldershot, Stabling:*

[1861.]

Motion made, and question proposed, That a sum, not exceeding 690,159 *l.*, be granted to Her Majesty, towards defraying the charge of barracks at home and abroad, which will come in course of payment during the year ending on the 31st day of March 1862:—Whereupon motion made, and question put, That the item of 7,000 *l.*, for stabling of a more permanent character than that at present existing in the camp at Aldershot, be omitted from the proposed vote (*Colonel Dickson*).——AYES 50—NOES 147 - - - - - - - - - - - - - - - June 25, 1861, p. 235.

Army—*continued.*

DAY OF THE MONTH, SESSION, and PAGE.

2. *Barracks:*

[1862.]

Report of Resolutions in Supply:—Ninth Resolution, "That a sum, not exceeding 667,168 *l.*, be granted to Her Majesty, to defray the charge of barracks at home and abroad, which will come in course of payment during the year ending 31st March 1863, inclusive," postponed.—Motion made, and question put, That the Resolution which has been postponed be taken into consideration upon Thursday next (*Sir George Lewis*).——Ayes 143—Noes 105 - - - - - - - - - - - - - March 10, 1862, p. 35.

3. *Command of Regiments:*

[1862.]

On going into Committee of Supply:—Order for Committee read.—Motion made, and question proposed, That Mr. Speaker do now leave the Chair:—Amendment proposed, to leave out from the word "That" to the end of the question, in order to add the words "in the opinion of this House, no further postponement ought to take place in giving effect to the promises of Government, that the command of regiments should no longer be purchasable, and that the promotions to that rank should henceforth be regulated by selection upon the responsibility of the Commander in Chief" (*Sir De Lacy Evans*), instead thereof.—Question put, That the words proposed to be left out stand part of the question.——Ayes 247—Noes 62 - - - - - - - - - - - - - May 30, 1862, p. 177.

4. *Commercial Harbours, Defences of:*

[1862.]

In Committee of Supply:—Motion made, and question proposed, That a sum, not exceeding 163,491 *l.*, be granted to Her Majesty, to defray the charge of fortifications at home and abroad, which will come in course of payment during the year ending on the 31st day of March 1863, inclusive:—Whereupon motion made, and question put, That the item of 30,000 *l.* for defences of commercial harbours, &c., be reduced by the sum of 3,000 *l.* (*Mr. Dillwyn*).——Ayes 36—Noes 96 - - - - - - - - - - March 6, 1862, p. 29.

5. *Commissariat Department:*

[1863.]

In Committee of Supply:—Motion made, and question proposed, That a sum, not exceeding 1,223,936 *l.*, be granted to Her Majesty, to defray the charge of the commissariat establishment, services, and movement of troops, which will come in course of payment during the year ending on the 31st day of March 1864, inclusive:—Whereupon motion made, and question proposed, That the item of 80,424 *l.*, for commissariat establishment and transport of troops in the colonies, be omitted from the proposed vote (*Mr. Arthur Mills*):—Motion, by leave, withdrawn.—Original question again proposed:—Whereupon motion made, and question put, That a sum, not exceeding 1,143,936 *l.*, be granted to Her Majesty, to defray the charge of the commissariat establishment, services, and movement of troops, which will come in course of payment during the year ending on the 31st day of March 1864, inclusive (*Mr. Arthur Mills*).——Ayes 65—Noes 71 - March 13, 1863, p. 55.

6. *Contingencies of Staff (Army Estimates):*

[1861.]

In Committee of Supply:—Motion made, and question put, That the item of 75,028 *l.*, for miscellaneous and contingencies of the staff, be omitted from the proposed vote (*Mr. Hunt*).——Ayes 28—Noes 182 - - - - - - - - - - - April 18, 1861, p. 95.

7. *East India:*

[1862.]

On going into Committee of Supply:—Order for Committee read.—Motion made, and question proposed, That Mr. Speaker do now leave the Chair:—Amendment proposed, to leave out from the word "That" to the end of the question, in order to add the words "it is the opinion of this House, that all monies required on account of the raising, training, &c. officers and men for service in India, and all other expenses connected therewith, shall be voted in this House in a separate estimate; and that all such monies shall be repaid into the British Exchequer by the Indian Government" (*Sir Henry Willoughby*), instead thereof.—Question put, That the words proposed to be left out stand part of the question.——Ayes 132—Noes 55 - - - - - - - March 3, 1862, p. 23.

8. *Educational and Scientific Branches:*

[1862.]

In Committee of Supply:—Motion made, and question proposed, That a sum, not exceeding 296,283 *l.*, be granted to Her Majesty, to defray the charge of the educational and scientific branches, which will come in course of payment during the year ending on the 31st day of March 1863, inclusive:—Whereupon motion made, and question proposed,

DAY OF THE MONTH, SESSION, and PAGE.

Army—*continued.*

8. *Educational and Scientific Branches*—[1862]—continued.

posed, That the item of 12,700 *l.*, for the augmentation of the establishment of the Royal Military College by increasing the number of cadets, be omitted from the proposed vote (*Mr. Selwyn*).—Motion, by leave, withdrawn.—Original question again proposed:—Whereupon motion made, and question put, That the item of 71,000 *l.*, for the survey of the United Kingdom, be omitted from the proposed vote (*Sir Morton Peto*). ——Ayes 43—Noes 75 - - - - - - - - - - - - - March 13, 1862, p. 41.

9. *Expenditure, Excess of:*

[1861.]

In Committee of Supply:—Motion made, and question proposed, That a sum, not exceeding 206,629 *l.* 10 *s.* 9 *d.*, be granted to Her Majesty, to defray the excess of the army expenditure, beyond the grants for the year ended the 31st day of March 1860:—Whereupon motion made, and question put, That a sum, not exceeding 183,596 *l.* 13 *s.* 2 *d.*, be granted to Her Majesty to defray the excess of the army expenditure, beyond the grants for the year ended the 31st day of March 1860 (*Sir Henry Willoughby*).——Ayes 45—Noes 52 - - - - - - - - - - - - - - - - - - - July 26, 1861, p. 355.

10. *Forage, Stoppage for, from Pay of Cavalry and Artillery Officers:*

[1861.]

For Committee of the whole House:—Motion made, and question put, That this House will, to-morrow, resolve itself into a Committee to consider of an humble address to be presented to Her Majesty, praying that She will be graciously pleased to give directions that the stoppage from the pay of cavalry and artillery officers for forage be discontinued (*Mr. Griffith*).——Ayes 56—Noes 213 - - - - - - - - - February 21, 1861, p. 21.

[1863.]

On going into Committee of Supply:—Order for Committee read.—Motion made, and question proposed, That Mr. Speaker do now leave the Chair:—Amendment proposed, to leave out from the word "That" to the end of the question, in order to add the words "this House will, to-morrow, resolve itself into a Committee to consider of an humble address to be presented to Her Majesty, praying that She will be graciously pleased to give directions that the stoppage from the pay of cavalry and horse artillery officers for forage be discontinued (*Colonel Barttelot*), instead thereof.—Question put, That the words proposed to be left out stand part of the question.——Ayes 107—Noes 75 - - - - - - - - - - - - - - - - - March 16, 1863, p. 57.

11. *General Officers, Half-pay and Brevet Rank:*

[1859, Sess. 2.]

For a Committee of the whole House:—Motion made, and question put, That this House will, to-morrow, resolve itself into a Committee to consider of an humble address to Her Majesty, that She will be graciously pleased to grant the half-pay of 400 *l.* a year, unattached pay, to certain general officers who obtained promotion upon half-pay under the provisions of the General Order of the 23d day of April 1826, who have since become general officers, and are now receiving only the half-pay of their regimental rank, and to assure Her Majesty that this House will make good the same (*Colonel North*).——Ayes 22—Noes 42 - - - - - - - - - July 5, 1859, (Sess. 2), p. 106.

[1860.]

For a Select Committee:—Motion made, and question put, That a Select Committee be appointed to inquire into and report upon the claims of seven major generals to the pay of general officers, who are now receiving only the half-pay of brevet majors, and who accepted substantive rank upon half-pay upon the terms and engagements contained in the Horse Guards Memorandum of the 25th day of March 1826, and General Order of the 25th day of April 1826 (*Colonel Lindsay*).——Ayes 108—Noes 94 - - - July 3, 1860, p. 297.

12. *General Staff and Regimental Pay:*

[1863.]

In Committee of Supply:

Motion made, and question proposed, That a sum, not exceeding 5,709,733 *l.*, be granted to Her Majesty, to defray the charge of the general staff, and regimental pay, allowances, and charges of Her Majesty's land forces at home and abroad, exclusive of India, which will come in course of payment during the year ending on the 31st day of March 1864, inclusive:—Whereupon motion made, and question put, That a sum, not exceeding 5,671,733 *l.*, be granted to Her Majesty, to defray the charge of the general staff, and regimental pay, allowances, and charges of Her Majesty's land forces at home and abroad, exclusive of India, which will come in course of payment during the year ending on the 31st day of March 1864, inclusive (*General Peel*).——Ayes 58—Noes 64 - - - - - - - March 9, 1863, p. 46.

Army—*continued.*

DAY OF THE MONTH, SESSION, and PAGE.

12. *General Staff and Regimental Pay*—[1863]—continued.

In Committee of Supply—continued.

Original question again proposed:—Whereupon motion made, and question put, That a sum, not exceeding 5,454,733 *l.*, be granted to Her Majesty, to defray the charge of the general staff, and regimental pay, allowances, and charges of Her Majesty's land forces at home and abroad, exclusive of India, which will come in course of payment during the year ending on the 31st day of March 1864, inclusive (*Sir Morton Peto*).——AYES 28—NOES 96 - - - - - - - - - March 9, 1863, p. 47.

13. *Grant's Cooking Apparatus:*

[1862.]

Motion made, and question put, That it is the opinion of this House that the services which Captain Grant has rendered to the public by the economy and improvement which he has introduced into the system of field and permanent cooking in the Army, and by his invention of the Ambulatory Cooking Apparatus, are entitled to recognition (*General Lindsay*).——AYES 51—NOES 52 - - - - - - - - - - - - July 22, 1862, p. 317.

[1864.]

On going into Committee of Supply:—Order for Committee read.—Motion made, and question proposed, That Mr. Speaker do now leave the Chair:—Amendment proposed, to leave out from the word "That" to the end of the question, in order to add the words "this House will, upon Monday next, resolve itself into a Committee to consider of an humble address to be presented to Her Majesty, praying that She will be graciously pleased to consider the services of Captain Grant, and order him some suitable reward for his services in improving the system of cooking in the Army, and effecting a considerable saving in the public expenditure for fuel" (*Colonel North*), instead thereof.—Question put, That the words proposed to be left out stand part of the Question.——AYES 104—NOES 70 - - - - - - - - - - - May 20, 1864, p. 129.

14. *Gymnasiums, Recreation Grounds, &c.:*

[1860.]

In Committee of Supply:—Motion made, and question proposed, That a sum, not exceeding 707,607 *l.*, be granted to Her Majesty, to defray the charge of barracks at home and abroad, which will come in course of payment during the year ending on the 31st day of March 1861, inclusive:—Whereupon motion made, and question put, That the item of 5,000 *l.*, for the erection of gymnasiums, recreation grounds, &c., be omitted from the proposed vote (*Mr. Osborne*).——AYES 18—NOES 154 - - - - - June 18, 1860, p. 225.

15. *Henry, Colonel:*

[1861.]

Motion made, and question put, That an humble address be presented to Her Majesty, that She will be graciously pleased to take into Her most gracious consideration the case of Lieutenant Colonel Henry, Royal Artillery, who lost his arm when in command of an important battery before Sebastopol, he holding at the time the rank of brevet major, which rank had been conferred upon him for distinguished conduct in the field (*Colonel North*).——AYES 34—NOES 63 - - - - - - - - - July 16, 1861, p. 323.

16. *Land Forces, Number of Men:*

[1862.]

In Committee of Supply:

Motion made, and question proposed, That a number of land forces, not exceeding 145,450, exclusive of the men employed in Her Majesty's Indian Possessions, commissioned and non-commissioned officers included, be maintained for the service of the United Kingdom of Great Britain and Ireland during the year ending on the 31st day of March 1863, inclusive:—Whereupon motion made, and question put, That a number of land forces, not exceeding 135,450, exclusive of the men employed in Her Majesty's Indian Possessions, commissioned and non-commissioned officers included, be maintained for the service of the United Kingdom of Great Britain and Ireland during the year ending on the 31st day of March 1863, inclusive (*Mr. White*).——AYES 11—NOES 139 - - - - - - - March 3, 1862, p. 25.

[1863.]

Motion made, and question proposed, That a number of land forces, not exceeding 148,242 (including 9,349, all ranks, to be employed with the depôts in the United Kingdom of Great Britain and Ireland, of regiments serving in Her Majesty's Indian Possessions, but exclusive of the numbers actually serving within Her Majesty's Indian Possessions), be maintained during the year ending on the 31st day of March 1864:—Whereupon motion made, and question put, That a number of land forces, not exceeding 138,242 (including 9,349, all ranks, to be employed with the depôts in the United Kingdom of Great Britain and Ireland of regiments serving in Her Majesty's Indian Possessions, but exclusive of the numbers actually serving within Her Majesty's Indian Possessions), be maintained during the year ending on the 31st day of March 1864 (*Mr. Williams*).——AYES 19—NOES 77 - - March 9, 1863, p. 45.

Army—*continued.*

DAY OF THE MONTH, SESSION, and PAGE.

17. *Land Forces, Pay and Allowances of:*

[1862.]

Motion made, and question proposed, That a sum, not exceeding 5,355,596 *l.*, be granted to Her Majesty, to defray the charge of the pay and allowances of Her Majesty's land forces at home and abroad, exclusive of India, which will come in course of payment during the year ending on the 31st day of March 1863, inclusive:—Whereupon motion made, and question put, That a sum, not exceeding 5,354,558 *l.*, be granted to Her Majesty, to defray the charge of the pay and allowances of Her Majesty's land forces at home and abroad, exclusive of India, which will come in course of payment during the year ending on the 31st day of March 1863, inclusive (*Major Knox*).——Ayes 65—Noes 115 - - - - - - - - - - - - - March 3, 1862, p. 27.

18. *Major General attached to the Guards:*

[1861.]

In Committee of Supply:

Motion made, and question put, That the item of 1,038 *l.*, for the Major General commanding the brigade of Guards, and his staff, be omitted from the proposed vote (*Lord Alfred Churchill*).——Ayes 86—Noes 89 - - - - - - - April 18, 1861, p. 93.

[1865.]

Motion made, and question proposed, That a sum, not exceeding 5,434,567 *l.*, be granted to Her Majesty, to defray the charge of the general staff, and regimental pay, allowances, and charges of Her Majesty's land forces at home and abroad, exclusive of India, which will come in course of payment during the year ending on the 31st day of March 1866, inclusive:—Whereupon motion made, and question put, That the item of 691 *l.* 19 *s.* 7 *d.* for the Major General attached to the Foot Guards, be omitted from the proposed vote (*Sir John Trelawny*).——Ayes 27—Noes 47 March 16, 1865, p. 37.

19. *Manufacturing Departments:*

[1861.]

In Committee of Supply:

Motion made, and question proposed, That a sum, not exceeding 398,695 *l.*, be granted to Her Majesty, to defray the charge of the manufacturing departments, military storekeepers, barrack-masters, &c., which will come in course of payment during the year ending on the 31st day of March 1862, inclusive:—Whereupon motion made, and question put, That a sum, not exceeding 374,005 *l.*, be granted to Her Majesty, to defray the charge of the manufacturing departments, military storekeepers, barrack-masters, &c., which will come in course of payment during the year ending on the 31st day of March 1862, inclusive (*Mr. Williams*).——Ayes 24—Noes 133 - - - - - - - - - - - - May 10, 1861, p. 147.

[1863.]

Original question again proposed, That a sum, not exceeding 956,365 *l.*, be granted to Her Majesty, to defray the charge of the manufacturing departments, which will come in course of payment during the year ending on the 31st day of March 1864, inclusive.—Question again proposed, That the item of 35,871 *l.* for establishments, be reduced by the sum of 2,000 *l.* (*Sir Henry Willoughby*).—Question put.——Ayes 45—Noes 94 - - - - - - - - - - - - - - March 23, 1863, p. 75.

[1864.]

Motion made, and question proposed, That a sum, not exceeding 973,031 *l.*, be granted to Her Majesty, to defray the charge of the manufacturing departments, which will come in course of payment during the year ending on the 31st day of March 1865, inclusive:—Whereupon motion made, and question proposed, That a sum, not exceeding 967,031 *l.*, be granted to Her Majesty, to defray the charge of the manufacturing departments, which will come in course of payment during the year ending on the 31st day of March 1865, inclusive (*Sir Henry Willoughby*):—Motion, by leave, withdrawn.—Original question again proposed:—Whereupon motion made, and question put, That a sum, not exceeding 810,199 *l.*, be granted to Her Majesty, to defray the charge of the manufacturing departments, which will come in course of payment during the year ending on the 31st day of March 1865, inclusive (*Lord Elcho*).——Ayes 35—Noes 80 - - - - - - - - - May 5, 1864, p. 109.

20. *Medical Staff:*

[1861.]

In Committee of Supply:—Motion made, and question proposed, That a sum, not exceeding 1,780,000 *l.*, be granted to Her Majesty, to complete the sum necessary to defray the charge of pay and allowances to Her Majesty's land forces at home and abroad, exclusive of India, which will come in course of payment during the year ending on the 31st day of March 1862, inclusive:—Whereupon motion made, and question put, That the item of 105,031 *l.*, for the medical staff, be reduced by the sum of 9,823 *l.* (*Colonel Dickson*).——Ayes 46—Noes 66 - - - - - - - - - - - - - April 18, 1861 p. 91.

Army—*continued.*

DAY OF THE MONTH, SESSION, and PAGE.

21. *Mutiny Bill:*

[1861.]

In Committee:

Motion made, and question put, That clause 22 stand part of the Bill.——AYES 142—NOES 37 - - - - - - - - - - - - - - - — March 2[illegible], 1861, p. 67.

[1862.]

Clause 22. Question put, That clause 22 stand part of the Bill.——AYES 67—NOES 14 - - - - - - - - - - - - - - - — March 24, 1862, p. 53.

[1863.]

Clause 23. Question put, That the clause stand part of the Bill.——AYES 34—NOES 7 - - - - - - - - - - - - - - - — March 19, 1863, p. 71.

[1864.]

Clause 22. Question put, That the clause stand part of the Bill.——AYES 45—NOES 42 - - - - - - - - - - - - - - - — March 10, 1864, p. 37.

Clause 26. Question put, That the clause stand part of the Bill.——AYES 80—NOES 50 - - - - - - - - - - - - - - - — March 10, 1864, p. 38.

[1865.]

Clause 22. Question put, That the clause stand part of the Bill.——AYES 85—NOES 42 - - - - - - - - - - - - - - - — March 27, 1865, p. 60.

Clause 26. Question put, That the clause stand part of the Bill.——AYES 77—NOES 35 - - - - - - - - - - - - - - - — March 27, 1865, p. 61.

22. *Sale and Purchase of Commissions:*

[1860.]

Motion made, and question proposed, That an humble address be presented to Her Majesty, praying that She will be graciously pleased to order the gradual abolition, as soon as practicable, of the sale and purchase of commissions in the army (having due regard to existing rights), with the view of substituting for the purchase system, promotion, partly by seniority and partly by selection, grounded on war services of merit, length of colonial and home services, and attested professional fitness, under such regulations as Her Majesty shall be pleased to direct (*Sir De Lacy Evans*):—Amendment proposed, to leave out from the word "That" to the end of the question, in order to add the words "whereas the promotion in the seniority corps already existing, viz., the Royal Artillery, Royal Engineers, and Royal Marines, being of an unsatisfactory character, this House is of opinion that it is not desirable to extend the seniority system to the whole of the army" (*Captain Leicester Vernon*), instead thereof.—Question proposed, That the words proposed to be left out stand part of the question:—Amendment, by leave, withdrawn.—Main question put.——AYES 59—NOES 213 - - - - - - — March 6, 1860, p. 55.

23. *Sandhurst, Royal Military College:*

[1861.]

In Committee of Supply:—Original question again proposed, That a sum, not exceeding 690,159 *l.*, be granted to Her Majesty, towards defraying the charge of barracks at home and abroad, which will come in course of payment during the year ending on the 31st day of March 1862.—Motion made, and question proposed, That the item of 15,000 *l.*, for increasing the Royal Military College at Sandhurst to hold 500 cadets, be omitted from the proposed vote (*Mr. Henry Austin Bruce*):—Whereupon motion made, and question, That the Chairman do report progress (*Sir Lawrence Palk*), put, and negatived.—Question put, That the item of 15,000 *l.* for increasing the Royal Military College at Sandhurst to hold 500 cadets, be omitted from the proposed vote (*Mr. Henry Austin Bruce*).——AYES 49—NOES 54 - - - - - - - - - - — June 25, 1861, p. 237.

[1862.]

In Committee of Supply:—Motion made, and question proposed, That a sum, not exceeding 677,955 *l.*, be granted to Her Majesty, to defray the charge of barracks at home and abroad, which will come in course of payment during the year ending on the 31st day of March 1863, inclusive:—Whereupon motion made, and question put, That the item of 10,787 *l.*, for increasing the Royal Military College at Sandhurst, be omitted from the proposed vote (*Mr. Selwyn*).——AYES 81—NOES 53 - - - - - - - — March 6, 1862, p. 31.

24. *Sanitary Vote:*

[1861.]

In Committee of Supply:—Original question again proposed.—Motion made, and question proposed, That the item of 50,000 *l.*, for the sanitary vote, be reduced by the amount of 1,150 *l.* (*Colonel Gilpin*):—Whereupon motion made, and question, That the Chairman do report progress (*Colonel Dickson*), put, and negatived.—Question put, That the item of 50,000 *l.*, for the sanitary vote, be reduced by the amount of 1,150 *l.* (*Colonel Gilpin*).——AYES 10—NOES 78 - - - - - - - - - - - - - — June 25, 1861, p. 238.

DAY OF THE MONTH, SESSION, and PAGE.

Army—*continued.*

25. *Survey (United Kingdom)*:

[1862.]

In Committee of Supply:—Motion made, and question proposed, That a sum, not exceeding 296,283 *l.*, be granted to Her Majesty, to defray the charge of the educational and scientific branches, which will come in course of payment during the year ending on the 31st day of March 1863, inclusive:—Whereupon motion made, and question proposed, That the item of 12,700 *l.*, for the augmentation of the establishment of the Royal Military College by increasing the number of cadets, be omitted from the proposed vote (*Mr. Selwyn*):—Motion, by leave, withdrawn.—Original question again proposed:—Whereupon motion made, and question put, That the item of 71,000 *l.*, for the survey of the United Kingdom, be omitted from the proposed vote (*Sir Morton Peto*).——Ayes 43—Noes 75 - - - - - - - - - - - - March 13, 1862, p. 41.

26. *Works, &c. at Home and Abroad*:

[1863.]

In Committee of Supply:—Motion made, and question proposed, That a sum, not exceeding 810,941 *l.*, be granted to Her Majesty, to defray the charge of the superintending establishment of, and expenditure for, works, buildings, and repairs at home and abroad, which will come in course of payment during the year ending on the 31st day of March 1864, inclusive:—Whereupon motion made, and question put, That a sum, not exceeding 800,941 *l.*, be granted to Her Majesty, to defray the charge of the superintending establishment of, and expenditure for, works, buildings, and repairs at home and abroad, which will come in course of payment during the year ending on the 31st day of March 1864, inclusive (*Mr. Baxter*).——Ayes 43—Noes 75 - - - - - - - March 23, 1863, p. 77.

Art and Science:

[1863.]

In Committee of Supply:—Motion made, and question proposed, That a sum, not exceeding 82,883 *l.*, be granted to Her Majesty, to complete the sum necessary to defray the charge which will come in course of payment during the year ending on the 31st day of March 1864, for the general management of the Department of Science and Art, of the schools throughout the kingdom in connection with the department, and of the geological surveys of Great Britain and Ireland, &c.:—Whereupon motion made, and question put, That a sum, not exceeding 72,883 *l.*, be granted to Her Majesty, to complete the sum necessary to defray the charge which will come in course of payment during the year ending on the 31st day of March 1864, for the general management of the Department of Science and Art, of the schools throughout the kingdom in connection with the department, and of the geological surveys of Great Britain and Ireland, &c. (*Mr. Augustus Smith*).——Ayes 31—Noes 129 - - - - - - - - - - - - - - June 11 1863, p. 199.

On Report of Resolutions:—Eighth Resolution read 2°:—Amendment proposed, to leave out "82,883 *l.*," and insert "72,883 *l.*" (*Mr. Augustus Smith*), instead thereof.—Question put, That "82,883 *l.*" stand part of the resolution.——Ayes 147—Noes 19 - - June 15, 1863, p. 210.

[1864.]

In Committee of Supply:—Motion made, and question proposed, That a sum, not exceeding 97,582 *l.*, be granted to Her Majesty, to complete the sum necessary to defray the charge which will come in course of payment during the year ending on the 31st day of March 1865, for the general management of the Department of Science and Art, of the schools throughout the kingdom in connection with the department, and of the geological surveys of Great Britain and Ireland, &c.:—Whereupon motion made, and question put, That a sum, not exceeding 82,582 *l.*, be granted to Her Majesty, to complete the sum necessary to defray the charge which will come in course of payment during the year ending on the 31st day of March 1865, for the general management of the Department of Science and Art, of the schools throughout the kingdom in connection with the department, and of the geological surveys of Great Britain and Ireland, &c. (*Mr. Augustus Smith*).——Ayes 73—Noes 131 - - - - - - - - June 30, 1864, p. 233.

Assaults, Aggravated, Act Amendment Bill:

[1860.]

2° *Reading*:—Order for second reading read.—Motion made, and question proposed, That the Bill be now read a second time:—Amendment proposed, to leave out the word "now," and at the end of the question to add the words "upon this day six months" (*Mr. Clive*).—Question put, That the word "now" stand part of the question.——Ayes 139—Noes 85 - - - - - - - - - - - - - May 2, 1860, p. 143.

On going into Committee:—Order for Committee read.—Motion made, and question proposed, That Mr. Speaker do now leave the Chair:—Amendment proposed, to leave out from the word "That" to the end of the question, in order to add the words "this House will, upon this day three months, resolve itself into the said Committee" (*Viscount Enfield*), instead thereof.—Question put, That the words proposed to be left out stand part of the question.——Ayes 57—Noes 174 - - - - - - - May 20, 1860, p. 233.

DAY OF THE MONTH, SESSION, and PAGE.

Assaults, Aggravated, Act Amendment Bill:

[1863.]

2° *Reading*:—Order for second reading read.—Motion made, and question proposed, That the Bill be now read a second time:—Amendment proposed, to leave out the word "now," and at the end of the question to add the words "upon this day six months" (*Mr. Alderman Sidney*).—Question put, That the word "now" stand part of the question.——Ayes 43—Noes 153 - - - - - - - - - - February 18, 1863, p. 11.

Ashantee War:

[1864.]

On going into Committee of Supply:—Order for Committee read.—Motion made, and question proposed, That Mr. Speaker do now leave the Chair:—Amendment proposed, to leave out from the word "That" to the end of the question, in order to add the words "Her Majesty's Government, in landing forces on the Gold Coast for the purpose of waging war against the King of Ashantee, without making any sufficient provision for preserving the health of the troops to be employed there, have incurred a grave responsibility; and that this House laments the want of foresight which has caused so large a loss of life" (*Sir John Hay*), instead thereof.—Question put, That the words proposed to be left out stand part of the question.——Ayes 233—Noes 226 - - - - - - - - - - - - - - - - June 17, 1864, p. 185.

Assessments, Edinburgh, Bill:

[1861.]

2° *Reading*:—Order for second reading read.—Motion made, and question proposed, That the Bill be now read a second time:—Amendment proposed, to leave out from the word "That" to the end of the question, in order to add the words "no measure will adequately remedy the defects of the Edinburgh Annuity Tax Act of last Session which would leave the inhabitants of Edinburgh under the burden of a permanent tax for the payment of stipends to the ministers of the city, and the inhabitants of adjacent parishes subject to a rate for replacing a fund transferred to the same purpose" (*Mr. Dunlop*), instead thereof.—Question proposed, That the words proposed to be left out stand part of the question:—Debate arising; motion made, and question, That the debate be now adjourned (*Mr. Hadfield*), put, and negatived.—Question put, That the words proposed to be left out stand part of the question.——Ayes 110—Noes 26 - - - - May 9, 1861, p. 143.

Assessments, Parochial, Bill:

[1861.]

For reference to a Select Committee:—Order for Committee read, and discharged.—Motion made, and question put, That the Bill be committed to a Select Committee (*Sir George Lewis*).——Ayes 47—Noes 15 - - - - - - - - - - - March 4, 1861, p. 27.

[1862.]

On going into Committee:—Order for Committee read.—Motion made, and question proposed, That Mr. Speaker do now leave the Chair:—Amendment proposed, to leave out from the word "That" to the end of the question, in order to add the words "this House will, upon this day three months, resolve itself into the said Committee" (*Mr. Knight*), instead thereof.—Question put, That the words proposed to be left out stand part of the question.——Ayes 94—Noes 41 - - - - - - - - - July 3, 1862, p. 255.

In Committee:

Motion made, and question put, That the Chairman do report progress, and ask leave to sit again (*Mr. Aspinall Turner*).——Ayes 7—Noes 29 - - - - - July 11, 1862, p. 295.

Clause (Every meeting of any committee under this Act shall be held, and the proceedings thereof conducted, in public) (*Mr. Ayrton*), brought up, and read 1°.—Question put, That the Clause be read a second time.——Ayes 28—Noes 63 - July 15, 1862, p. 303.

Assizes, West Riding of Yorkshire:

[1864.]

On going into Committee of Supply:—Order for Committee read.—Motion made, and question proposed, That Mr. Speaker do now leave the Chair:—Amendment proposed, to leave out from the word "That" to the end of the question, in order to add the words, "an humble Address be presented to Her Majesty, representing to Her Majesty, the town of Wakefield, the capital of the West Riding of Yorkshire, as the place suggested by a large majority of the magistrates of the West Riding as the best for holding an Assize; that Wakefield, containing as it does the West Riding Prison, the head quarters of the West Riding Constabulary, the West Riding Register Office, and the West Riding February 16, 1864, p. 11.

DAY OF THE MONTH, SESSION, and PAGE.

Assizes, West Riding of Yorkshire—*continued.*

[1864]—*continued.*

Riding Probate Office, is also geographically the central town of the West Riding, and possesses every convenience in courts, railway communication, and hotel accommodation for the purpose; and praying that Her Majesty will be graciously pleased to nominate the town of Wakefield as the Assize town for the West Riding of Yorkshire" (*Sir John Hay*), instead thereof.—Question put, That the words proposed to be left out stand part of the question.——Ayes 138—Noes 119 - - - - - - - - -

Assurances Registration (Ireland) Bill:

[1863.]

2° *Reading*:—Order read, for resuming adjourned debate on question [16th April], That the Bill be now read a second time:—Question again proposed:—Debate resumed.—Question put.——Ayes 56—Noes 41 - - - - - - - - - - - April 20, 1863, p. 99.

Atlantic Royal Mail Steam Navigation Company:

[1861.]

Petition of George O'Malley Irwin, alleging certain frauds stated to have been committed by the managers and officers of the Royal Atlantic Mail Steam Navigation Company, and praying for inquiry; and also that the Attorney General may be directed to prosecute John Orrell Lever, esquire (a Member of this House), and other managers of the said company, for participation in the said alleged frauds, brought up, and read:—And notice being taken that the Petition contained libellous charges against a Member of this House and other parties mentioned in the said Petition; motion made, and question proposed, That the said Petition do lie upon the Table (*Mr. Coningham*):—Amendment proposed, to leave out from the word "Petition" to the end of the question, in order to add the words "be rejected" (*Mr. Roebuck*), instead thereof.—Question put, That the words proposed to be left out stand part of the question.——Ayes 84—Noes 75 - - July 16, 1861, p. 321.

Petition of George O'Malley Irwin, praying for inquiry into alleged fraudulent practices committed by John Orrell Lever, esquire (a Member of this House), and others, in reference to the Royal Atlantic Mail Steam Navigation Company, offered;—and Mr. Lever being in his place, Petition brought up, and read. Mr. Lever was heard in his place:—And then he withdrew.—Motion made, and question put, That the said Petition do lie upon the table (*Mr. Coningham*).——Ayes 99—Noes 78 - - - - July 19, 1861, p. 333.

Attorney General, Mr. *see* Affirmations Bill. Bankruptcy and Insolvency Bill.

Attorney General for Ireland, Mr. *see* Court of Chancery (Ireland).

Attorneys' Certificates:

[1865.]

On going into Committee of Supply:—Order for Committee read.—Motion made, and question proposed, That Mr. Speaker do now leave the Chair:—Amendment proposed, to leave out from the word "That" to the end of the question, in order to add the words "in the opinion of this House, it is just and expedient that the annual duty payable upon Certificates taken out by Attorneys, Solicitors, and Proctors in England and Ireland, and by Writers to the Signet, Solicitors, Agents, Attorneys, and Procurators in Scotland, should be abolished" (*Mr. Denman*), instead thereof.—Question put, That the words proposed to be left out stand part of the question.——Ayes 143—Noes 146 - May 19, 1865, p. 123.

Attorneys, Solicitors, Proctors, and Certificated Conveyancers Bill [*Lords*]:

[1860.]

2° *Reading*:—Order for second reading read.—Motion made, and question proposed, That the Bill be now read a second time:—Amendment proposed, to leave out the word "now," and at the end of the question to add the words "upon this day six months" (*Mr. Knight*).—Question put, That the word "now" stand part of the question.——Ayes 191—Noes 29 - - - - - - - - - - - - - - April 18, 1860, p. 115.

In Committee:

Clause 22. Motion made, and question put, That the Clause stand part of the Bill.——Ayes 6—Noes 34 - - - - - - - - - - - - - August 1, 1860, p. 423.

Three Clauses added:—Amendments made. Another Amendment proposed, in page 12, line 21, to leave out the words "has been or" (*Mr. John Locke*).—Question put, That the words "has been or" stand part of the Bill.——Ayes 42—Noes 15 - August 16, 1860, p. 476.

DAY OF THE MONTH, SESSION, and PAGE.

Augmentation of Benefices Bill [*Lords*]:

[1863.]

2° *Reading*:—Order for second reading read.—Motion made, and question proposed, That the Bill be now read a second time:—Amendment proposed, to leave out the word "now," and at the end of the question to add the words "upon this day two months" (*Mr. Barnes*).—Question put, That the word "now" stand part of the question.——Ayes 179—Noes 29 - - - - - - - - - - - - - July 9, 1863, p. 281.

In Committee:

Clause 3. Amendment proposed, at the end of the Clause, to add the words "Provided the Lord Chancellor shall not accept an offer from any person other than a person being an owner or occupier of land in the parish to which any of the said advowsons relate" (*Mr. Ayrton*).—Question put, That those words be there added.——Ayes 17—Noes 45 - - - - - - - - - - - - - July 21, 1863, p. 315.

Clause 31. Question put, That the Clause stand part of the Bill.——Ayes 24—Noes 37 - - - - - - - - - - - - - - - - - July 21, 1863, p. 316.

Clause (No conveyance of any advowson shall be made to any purchaser under this Act until it shall be proved to the satisfaction of the Lord Chancellor, for the time being, that a deed has been executed by all proper parties for the purpose of vesting the right of presentation in perpetuity of the advowson to be conveyed in some one or more persons, not exceeding four, being owners or occupiers of land in the parish to which such advowson relates, and being members of the Church of England and Ireland; and such deed shall be valid and effectual to vest such right of presentation in perpetuity irrevocably in such owners or occupiers for the time being) (*Mr. Ayrton*), brought up, and read 1°.—Motion made, and question put, That the said Clause be now read a second time.——Ayes 18—Noes 47 - - July 23, 1863, p. 319.

Another Clause (It shall not be lawful for the purchaser or grantee of any advowson under this Act, his heirs, successors, or assigns, to sell, assign, or otherwise dispose of for any valuable consideration whatsoever, the next or any subsequent turn or turns of presentation of such advowson apart and separately from the residue of such advowson, but every presentation, collation, admission, institution, or induction thereupon shall be void; and the right of patronage shall thereupon for that turn lapse to the Lord Chancellor for the time being) (*Mr. Morrison*), brought up, and read 1°.—Motion made, and question put, That the said Clause be now read a second time.——Ayes 23—Noes 45 - - - - - - - - - - July 23, 1863, p. 320.

Ayrton, Mr. *see* Anchors and Chain Cables Bill. Augmentation of Benefices Bill [*Lords*]. Bankruptcy and Insolvency Bill. Cranbourne-street Bill. Criminal Justice Middlesex (Assistant Judge) Bill. Ecclesiastical Commissions, &c. Bill. Election Petitions Bill. European Forces (India) Bill. Exhibition Medals Bill [*Lords*]. Hackney Carriages (Metropolis) Act Amendment Bill. Holyhead Harbour. Inland Revenue Bill. London Coal and Wine Dues Continuance Bill. Mines Regulation and Inspection Bill. Night Poaching Prevention Bill. Paper Duty Repeal Bill. Parochial Assessments Bill. Public Health Bill. Public House Closing Act (1864) Amendment Bill. Railway Schemes (Metropolis). Refreshment Houses and Wine Licenses Bill. Sale of Spirits. Street Music (Metropolis) Bill. Supply. Telegraph Bill. Thames Embankment. Tobacco Duties Bill. University Elections Bill. Vaccination Bill. Writs of Habeas Corpus into Her Majesty's Possessions Abroad Bill.

Azeem Jah (Nawab of the Carnatic):

[1864.]

For a Select Committee on his Claims:

On going into Committee of Supply:—Order for Committee read.—Motion made, and question proposed, That Mr. Speaker do now leave the chair:—Amendment proposed, to leave out from the word "That" to the end of the question, in order to add the words "a Select Committee be appointed to inquire into the claims of His Highness Azeem Jah to the title and dignity of the Nawab of the Carnatic; and further to report upon the circumstances under which the Treaty entered into between His Highness's father Azeem ul Dowlah and the East India Company, dated the 31st day of July 1801, has been declared void" (*Mr. Smollett*), instead thereof.—Question put, That the words proposed to be left out stand part of the question.——Ayes 62—Noes 45 - - - - - - - - - - - June 13, 1864, p. 171.

DAY OF THE MONTH, SESSION, and PAGE.

Azeem Jah (Nawab of the Carnatic)—*continued.*

[1865.]

Select Committee on the Claims of:—Motion made, and question put, That a Select Committee be appointed to inquire into the claims of His Highness Prince Azeem Jah to the title and dignity of Nawab of the Carnatic, and the claims of His Highness under a Treaty entered into in 1801 between the Honourable East India Company and His Highness Prince Azeem ul Dowlah (*Sir FitzRoy Kelly*).——AYES 38—NOES 53 - March 14, 1865, p. 35.

[1865.]

Forgery of Signatures to Petitions:

On Consideration of Report of Select Committee:

Order for consideration of Report, read:—Whereupon a Petition of George Morris Mitchell, praying for further inquiry before another Committee, composed of Members not having previously sat upon this inquiry,—brought up, and read. —*Resolved*, That George Morris Mitchell, having fabricated signatures to several Petitions presented to this House, and having knowingly procured other fabricated signatures to such Petitions, has been guilty of contempt and a breach of the privileges of this House (*Mr. Charles Forster*).—Motion made, and question put, That George Morris Mitchell be, for his said offence, committed to Her Majesty's gaol of Newgate; and that Mr. Speaker do issue his warrants accordingly.——AYES 41—NOES 7 - - - - - - June 2, 1865, p. 151.

Motion made, and question put, That Powell Marshall and Henry Whitehead, having in concert with George Morris Mitchell fabricated signatures to several Petitions presented to this House, have been guilty of contempt and a breach of the privileges of this House (*Mr. Charles Forster*).——AYES 39—NOES 5 - - - - - - - - - - - - - - - June 2, 1865, p. 152.

B.

Bagwell, Mr. *see* County Voters Registration (Ireland) Bill. Salmon Fisheries (Ireland) Bill. Trespass (Ireland) Bill. Volunteers Bill.

Baillie, Mr. Henry. *see* Standing Orders Revision. Supply.

Baines, Mr. *see* Adjournment. Refreshment Houses and Wine Licences Bill.

Ball, Mr. *see* Customs Acts.

Ballot:

[1860.]

On Leave to bring in a Bill:

Motion made, and question put, That leave be given to bring in a Bill to make provision that, at election of Members to serve in Parliament for the City of Gloucester and the Borough of Wakefield, the electors thereof give their votes by way of ballot (*Mr. Thomas Duncombe*).——AYES 118—NOES 119 - - - - - - February 9, 1860, p. 15.

Motion made, and question put, That leave be given to bring in a Bill to cause the votes of the electors of Great Britain and Ireland to be taken by way of ballot (*Mr. Berkeley*).——AYES 147—NOES 254 - - - - - - - - March 20, 1860, p. 79.

[1861.]

On Leave to bring in a Bill:—Motion made, and question put, That leave be given to bring in a Bill for the protection of electors in voting for Members to serve in Parliament (*Mr. Henry Berkeley*).——AYES 154—NOES 279 - - - - - - - - April 23, 1861, p. 99.

[1862.]

On Leave to bring in a Bill:—Motion made, and question put, That leave be given to bring in a Bill to cause the votes of Parliamentary electors to be taken by way of ballot (*Mr. Henry Berkeley*).——AYES 83—NOES 50 - - - - - - - - May 27, 1862, p. 155.

2° *Reading:*—Order for second reading read.—Motion made, and question put, That the Bill be now read a second time.——AYES 126—NOES 211 - - - - - - - July 2, 1862, p. 249.

[1863.]

On Leave to bring in a Bill:—Motion made, and question put, That leave be given to bring in a Bill to cause the votes of Parliamentary electors to be taken by way of ballot (*Mr. Henry Berkeley*).——AYES 102—NOES 122 - - - - - - - - June 16, 1863, p. 217.

DAY OF THE MONTH, SESSION, and PAGE.

allot—*continued.*

[1864.]

Motion made, and question put, That as a general election is impending, and it is notorious that our electoral system is defective and corrupt in practice, and as we have no law which can put down the intimidation of voters, nor prevent bribery, it is therefore expedient that a fair trial should be given to the vote by ballot (*Mr. Berkeley*).——Ayes 123—Noes 212 - - - - - - - - - - - - - - June 21, 1864, p. 196.

[1865.]

On going into Committee of Supply:—Another amendment proposed, to add after the word "That," in the original question, the words "as a general election is impending, and as we have no law which can put down the intimidation of voters, nor prevent bribery, it is therefore expedient that a trial should be given to the vote by ballot (*Mr. Henry Berkeley*).—Question put, That those words be there added.——Ayes 74—Noes 118 - - June 16, 1865, p. 183.

allot at Municipal Elections:

[1862.]

On Leave to bring in a Bill:—Motion made, and question put, That leave be given to bring in a Bill to allow the votes of municipal electors to be taken by way of ballot, in all places where the Town Council shall so think fit (*Mr. Augustus Smith*).——Ayes 82—Noes 48 - - - - - - - - - - - - - - - - May 27, 1862, p. 157.

2° *Reading:*—Order for second reading read.—Motion made, and question proposed, That the Bill be now read a second time:—Amendment proposed, to leave out the word "now," and at the end of the question to add the words "upon this day three months" (*Mr. Hopwood*).—Question put, That the word "now" stand part of the question.——Ayes 45—Noes 83 - - - - - - - - - - - - - - June 18, 1862, p. 209.

ands and Organs in the Streets:

[1864.]

2° *Reading of the Street Music (Metropolis) Bill:*—Order for second reading read.—Motion made, and question proposed, That the Bill be now read a second time:—Amendment proposed, to leave out the word "now," and at the end of the question to add the words "upon this day three months" (*Mr. Hankey*).—Question proposed, That the word "now" stand part of the question:—Debate arising; motion made, and question put, That the debate be now adjourned (*Mr. Butt*).——Ayes 19—Noes 56 June 9, 1864, p. 161.

In Committee:

Clause 1. Amendment proposed, in page 2, line 3, to leave out the word "near," and insert the words "in front of" (*Mr. Ayrton*).—Question put, That the word "near" stand part of the clause.——Ayes 201—Noes 87 - - - - June 28, 1864, p. 223.

Another amendment proposed, in line 5, after the word "shillings," to insert the words "or, in the discretion of the magistrate before whom he shall be convicted, may be imprisoned for any time not more than three days" (*Mr. Cavendish Bentinck*).—Question put, That those words be there inserted.——Ayes 121—Noes 111 - June 29, 1864, p. 225.

Another amendment proposed, in line 5, to leave out the words "and it shall be lawful for any constable" (*Mr. Ayrton*).—Question proposed, That the words proposed to be left out stand part of the clause:—Whereupon motion made, and question put, That the Chairman do report progress, and ask leave to sit again (*Mr. Butt*).——Ayes 54—Noes 175 - - - - - - - - - - - - June 29, 1864, p. 227.

Amendment again proposed.—Question put, That the words proposed to be left out stand part of the clause.——Ayes 151—Noes 68 - - - - - - June 29, 1864, p. 229.

Another amendment proposed, at the end of the clause, to add the words "within view of such constable" (*Sir George Grey*).—Question put, That those words be there added.——Ayes 83—Noes 118 - - - - - - - - - - - June 29, 1864, p. 231.

Motion made, and question put, That the Chairman do report progress, and ask leave to sit again.——Ayes 52—Noes 138 - - - - - - - - - - - July 1, 1864, p. 246.

Amendment proposed, at the end of the clause, to add the words "provided he shall have been informed by the person making such charge of the circumstances under which he is required to depart" (*Mr. Ayrton*).—Question put, That those words be there added.——Ayes 67—Noes 98 - - - - - - - - - July 1, 1864, p. 248.

Clause (This Act not to extend to Punch and Judy) (*Mr. Hankey*), brought up, and read 1°.—Question put, That the clause be now read a second time.——Ayes 34—Noes 65 - - - - - - - - - - - - - - - July 1, 1864, p. 250.

3° *Reading:*—Order for third reading read.—Motion made, and question proposed, That the Bill be now read the third time:—Amendment proposed, to leave out the word "now," and at the end of the question to add the words "upon this day three months" (*Sir William Jolliffe*).—Question put, That the word "now" stand part of the question.——Ayes 49—Noes 18 - - - - - - - - - - - - - July 7, 1864, p. 262.

DAY OF THE MONT SESSION, and PAG

Bankruptcy Court. *see* Leeds Bankruptcy Court.

Bankruptcy and Insolvency Bill:

[1860.]

In Committee:

Clause 22. Amendment proposed, in page 6, line 3, after the word "Commissioner" to insert the words "now discharging the duties of such Commissioner" (*Mr. Edward Pleydell Bouverie*).—Question put, That those words be there inserted. ——Ayes 68—Noes 68 - - - - - - - - - - - - - May 21, 1860, p. 185.

And the numbers being equal, the Chairman declared himself with the Noes.

Question put, That clause 22 stand part of the Bill.——Ayes 118—Noes 38 - - May 21, 1860, p. 187.

Clause 40 (Country Vacations). Question put, That the clause stand part of the Bill. ——Ayes 36—Noes 38 - - - - - - - - - - - - - July 9, 1860, p. 317.

Clause 77. Amendment proposed, in page 16, line 39, to leave out from the word "Act" to the end of the clause.—Question put, That the words proposed to be left out stand part of the clause.——Ayes 107—Noes 117 - - - - - July 9, 1860, p. 318.

Clause 84. Amendment proposed, in page 18, line 15, to leave out the words "the person now discharging the duties" (*Mr. Murray*).—Question put, That the words proposed to be left out stand part of the clause.——Ayes 89—Noes 37 - - July 12, 1860, p. 333.

Clause 132. Question put, That the clause stand part of the Bill.——Ayes 85—Noes 20 - - - - - - - - - - - - - - - - - - - June 16, 1860, p. 353.

Another amendment proposed, in page 30, line 4, to leave out the words "the full" in order to insert the words "two-thirds of the" (*Mr. Paget*).—Question put, That the words proposed to be left out stand part of the clause.——Ayes 77—Noes 43 - - - - - - - - - - - - - - - - - July 16, 1860, p. 354.

Committee report Progress:—Motion made, and question put, That this House will, upon Thursday next, at 12 of the clock, again resolve itself into the said Committee.——Ayes 135—Noes 66 - - - - - - - - - - - - - - July 9, 1860, p. 320.

Resolutions reported [*Salaries &c.*]:—1. That the salaries, allowances, remunerations, and retiring annuities, and compensations which may become payable to certain persons appointed under or affected by any Act of the present Session for amending the law relating to bankruptcy and insolvency in England, shall be charged upon the Consolidated Fund of the United Kingdom of Great Britain and Ireland.—2. That the order for vesting any estate or interest in any copyhold or customary land belonging to a bankrupt, shall be chargeable with the same stamp duty as would be chargeable on a like disposition of the same land by the ordinary mode of assurance.—3. That the following stamp duties in lieu of fees shall be charged in cases of bankruptcy and insolvency in England.——First resolution read 2°:—Amendment proposed, in line 2, to leave out the words "and compensations" (*Sir Henry Willoughby*).—Question put, That the words "and compensations" stand part of the resolution.——Ayes 98—Noes 111 - - - - - - - - - - - - - - - - - July 25, 1860, p. 257.

[1861.]

In Committee:

Clause 42. Amendment proposed, to leave out from the word "funds," in page 10, line 36, to the end of the clause (*Sir Henry Willoughby*).—Question put, That the words proposed to be left out stand part of the clause.——Ayes 78—Noes 28 - February 18, 186 p. 11.

Clause 207. Amendment proposed, in page 54, line 8, to leave out "in any case in which a deceased debtor was a trader at the time of his death" (*Mr. Edward Craufurd*).—Question put, That the words proposed to be left out stand part of the clause.——Ayes 16—Noes 66 - - - - - - - - - - - - - March 18, 1861 p. 55.

Another amendment proposed, to leave out clause 116 (*Mr. Ayrton*).—Question put, That clause 116 stand part of the Bill.——Ayes 84—Noes 53 - - - - - March 21, 1861, p. 63.

Another amendment proposed, to leave out clause 207 (*Sir Hugh Cairns*).—Question put, That clause 207 stand part of the Bill.——Ayes 119—Noes 135 - - March 21, 1861, p. 65.

Another amendment proposed, in page 68, after line 12, to insert the words "debtor shall, when applied to a person who is not a trader, mean a debtor in respect to a debt contracted after the passing of this Act; and judgment debtor summons shall, as respects such person, mean a summons founded on a judgment, decree, or order in respect of a debt or liability contracted after the passing of this Act" (*Sir Hugh Cairns*).—Question put, That those words be there inserted.——Ayes 125—Noes 150 - - - - - - - - - - - - - - - - - March 21, 1861, p. 67.

Amendment in page 1, line 7, to leave out "judges and."—Motion made, and question put, That this House doth disagree with the Lords in the said amendment (*Mr. Attorney General*).——Ayes 173—Noes 129 - - - - - - - - - - July 18, 1861, p. 327.

DAY OF THE MONTH, SESSION, and PAGE.

Barber, W. H., Donation to :

[1859, Sess. 2.]

In Committee of Supply :—Motion made, and question put, That a sum, not exceeding 5,000 *l.*, be granted to Her Majesty, as a donation to W. H. Barber, in consideration of the sufferings he has undergone, and of his distressed circumstances.——Ayes 124—Noes 24 - - - - - - - - - - - - - - - - - - - — August 3, 1859 (Sess. 2), p. 199.

Baring, Mr. Thomas. *see* Fire Brigade (Metropolis) Bill. Partnership Law Amendment Bill.

Barnard's (Sir John) Act, &c. Repeal Bill :

[1860.]

2° *Reading* :

Order for second reading read.—Motion made, and question proposed, That the Bill be now read a second time.—Debate arising; motion made, and question put, That the debate be now adjourned (*Mr. Bentinck*).——Ayes 67—Noes 156 - - — April 19, 1860, p. 119.

Question again proposed, That the Bill be now read a second time :—Whereupon motion made, and question put, That this House do now adjourn (*Mr. Bovill*).——Ayes 60—Noes 153 - - - - - - - - - - - - - — April 19, 1860, p. 121.

Order read, for resuming adjourned debate on question [19th April], That the Bill be now read a second time.—Question again proposed.—Debate resumed :—Amendment proposed, to leave out the word "now," and at the end of the question to add the words "upon this day six months" (*Mr. Bentinck*).—Question put, That the word "now" stand part of the question.——Ayes 181—Noes 58 - - - — May 24, 1860, p. 195.

Barnes, Mr. *see* Augmentation of Benefices Bill [*Lords*].

Baron de Bode :

[1861.]

Motion made, and question put, That a Select Committee be appointed to consider the allegations of the petition of the Baron de Bode, presented to this House on the 18th day of April last, and to report to this House thereon (*Mr. Denman*).——Ayes 134—Noes 112 - - - - - - - - - - - - - - - - - — June 4, 1861, p. 174.

Barracks, Supplies, &c. :

1. *Aldershot Camp, Stabling, &c.*
2. *Barracks at Home and Abroad.*
3. *Gymnasiums, Recreation Grounds, &c.*
4. *Sandhurst, Royal Military College.*

1. *Aldershot Camp, Stabling, &c.* :

[1861.]

In Committee of Supply :—Motion made, and question proposed, That a sum, not exceeding 690,159 *l.*, be granted to Her Majesty, towards defraying the charge of barracks at home and abroad, which will come in course of payment during the year ending on the 31st day of March 1862 :—Whereupon motion made, and question put, That the item of 7,000 *l.*, for stabling of a more permanent character than that at present existing in the Camp at Aldershot, be omitted from the proposed vote (*Colonel Dickson*).——Ayes 50—Noes 147 - - - - - - - - - - - - - - - — June 25, 1861, p. 235.

2. *Barracks at Home and Abroad* :

[1862.]

On Report of Resolutions in Supply :—Ninth resolution, That a sum, not exceeding 667,168 *l.*, be granted to Her Majesty, to defray the charge of barracks at home and abroad, which will come in course of payment during the year ending on the 31st day of March 1863, inclusive, postponed.—Motion made, and question put, That the resolution which has been postponed be taken into consideration upon Thursday next (*Sir George Lewis*).——Ayes 143—Noes 105 - - - - - - - - — March 10, 1862, p. 35.

3. *Gymnasiums, Recreation Grounds, &c.* :

[1860.]

In Committee of Supply :—Motion made, and question proposed, That a sum, not exceeding 707,607 *l.*, be granted to Her Majesty, to defray the charge of barracks at home and abroad, which will come in course of payment during the year ending on the 31st day of March 1861, inclusive :—Whereupon motion made, and question put, That the item of 5,000 *l.* for the erection of gymnasiums, recreation grounds, &c., be omitted from the proposed vote (*Mr. Osborne*).——Ayes 18—Noes 154 - - - - - - - — June 18, 1860, p. 225.

DAY OF THE MONTH, SESSION, and PAGE.

Barracks, Supplies, &c.—*continued.*

4. *Sandhurst, Royal Military College:*

[1861.]

In Committee of Supply:—Original question again proposed, That a sum, not exceeding 690,159 *l.*, be granted to Her Majesty, towards defraying the charge of barracks at home and abroad, which will come in course of payment during the year ending on the 31st day of March 1862.—Motion made, and question proposed, That the item of 15,000 *l.*, for increasing the Royal Military College at Sandhurst to hold 500 cadets, be omitted from the proposed vote (*Mr. Henry Austin Bruce*):—Whereupon motion made, and question, That the Chairman do report progress (*Sir Lawrence Palk*), put, and negatived.—Question put, That the item of 15,000 *l.* for increasing the Royal Military College at Sandhurst to hold 500 cadets, be omitted from the proposed vote (*Mr. Henry Austin Bruce*).——Ayes 49—Noes 54 - - - - - - - - June 25, 1861, p. 237.

[1862.]

Motion made, and question proposed, That a sum, not exceeding 677,955 *l.*, be granted to Her Majesty, to defray the charge of barracks at home and abroad, which will come in course of payment during the year ending on the 31st day of March 1863, inclusive:—Whereupon motion made, and question put, That the item of 10,787 *l.*, for increasing the Royal Military College at Sandhurst, be omitted from the proposed vote (*Mr. Selwyn*).——Ayes 81—Noes 53 - - - - - - - - - - - - March 6, 1862, p. 31.

Barristers (Ireland):

[1859, Sess. 2.]

For Leave for Bill:—Motion made, and question put, That leave be given to bring in a Bill to amend certain laws and statutes relating to the admission of barristers to practice in Ireland (*Mr. M'Mahon*).——Ayes 179—Noes 123 - - - - - - - July 19, 1859 (Sess. 2), p. 147.

Barrow, Mr. *see* Highways Bill.

Barttelot, Colonel. *see* Supply. Ways and Means.

Bass, Mr. *see* Pier and Harbour Orders Confirmation Bill.

Baxter, Mr. *see* Harbours of Refuge. Public Documents (Affghanistan, &c.). Supply.

Bazley, Mr. *see* Bleaching and Dyeing Works.

Beamish, Mr. *see* Poor Relief (Ireland) (No. 2) Bill.

Beauly and Ness Fisheries Bill:

3° *Reading:*—Order for third reading read.—Motion made, and question proposed, That the Bill be now read the third time:—Amendment proposed, to leave out the word "now," and at the end of the question to add the words "upon this day six months" (*Major Cumming Bruce*).—Question put, That the word "now" stand part of the question.——Ayes 148—Noes 93 - - - - - - - - - - March 26, 1860, p. 93.

Beaumont, Mr. Somerset. *see* Alkali Works Regulation Bill [*Lords*].

Beer, Sale of, &c. Bill:

[1862.]

2° *Reading:*—Order for second reading read.—Motion made, and question proposed, That the Bill be now read a second time:—Amendment proposed, to leave out the word "now," and at the end of the question to add the words "upon this day three months" (*Mr. Roebuck*).—Question put, That the word "now" stand part of the question.——Ayes 93—Noes 90 - - - - - - - - - - - - - - - - July 9, 1862, p. 283.

see also Refreshment Houses and Wine Licenses.

Belfast College and Academical Institution, Theological Professors of:

In Committee of Supply:

[1859.]

Motion made, and question proposed, That a sum, not exceeding 1,500 *l.*, be granted to Her Majesty, to complete the sum necessary to pay the salaries of the theological professors and the incidental expenses of the General Assembly's College at Belfast, and retired allowances to professors of the Belfast Academical Institution, to the 31st day of March 1860:—Whereupon motion made, and question put, That a sum, not July 25, 1859 (Sess. 2), p. 159.

DAY OF THE MONTH, SESSION, and PAGE.

Belfast College and Academical Institution, &c.—*continued.*

In Committee of Supply—continued.

[1859]—*continued.*

not exceeding 450 *l.*, be granted to Her Majesty, to complete the sum necessary to pay the salaries of the theological professors and the incidental expenses of the General Assembly's College at Belfast, and retired allowances to professors of the Belfast Academical Institution, to the 31st day of March 1860 (*Mr. Baxter*).——Ayes 38—Noes 145 - - - - - - - - - - - - -

[1861.]

Motion made, and question put, That a sum, not exceeding 1,500 *l.*, be granted to Her Majesty, to complete the sum necessary to pay the salaries of the theological professors and the incidental expenses of the General Assembly's College at Belfast, and retired allowances to professors of the Belfast Academical Institution, to the 31st day of March 1862.——Ayes 120—Noes 20 - - - - - - - — July 15, 1861, p. 315.

[1862.]

Motion made, and question put, That a sum, not exceeding 2,500 *l.*, be granted to Her Majesty, to defray the charge which will come in course of payment during the year ending on the 31st day of March 1863, for the salaries of the theological professors and the incidental expenses of the General Assembly's College at Belfast, and retired allowances to professors of the Belfast Academical Institution.——Ayes 75—Noes 21 - - - - - - - - - - - - - - — June 5, 1862, p. 188.

[1863.]

Motion made, and question proposed, That a sum, not exceeding 1,500 *l.*, be granted to Her Majesty, to complete the sum necessary to defray the charge which will come in course of payment during the year ending on the 31st day of March 1864, for the salaries of the theological professors and the incidental expenses of the General Assembly's College at Belfast, and retired allowances to professors of the Belfast Academical Institution:—Whereupon motion made, and question put, That a sum, not exceeding 450 *l.*, be granted to Her Majesty, to complete the sum necessary to defray the charge which will come in course of payment during the year ending on the 31st day of March 1864, for the salaries of the theological professors and the incidental expenses of the General Assembly's College at Belfast, and retired allowances to professors of the Belfast Academical Institution (*Mr. Hadfield*).——Ayes 25—Noes 95 - - - - - - - - - - - - - - — June 15, 1863, p. 208.

Belfast Improvement (No. 2) Bill:

[1864.]

On consideration of Bill as amended:—Order for consideration, as amended, read.—Motion made, and question proposed, That the Bill be now taken into consideration:—Amendment proposed, to leave out the word "now," and at the end of the question to add the words "upon this day week" (*Mr. Maguire*).—Question put, That the word "now" stand part of the question.——Ayes 261—Noes 94 - - - - - - - — June 2, 1864, p. 141.

Belfast Riots:

[1865.]

Motion made, and Question put, That, in the opinion of this House, the evidence taken by the Commissioners appointed to inquire into the Belfast Riots, and laid upon the table of this House, contains statements so seriously impugning the official conduct of certain magistrates named therein, that equity to the magistrates so accused, and a due regard to the vindication of the impartiality of the administration of justice, require that a full inquiry into the truth of these charges should be instituted by the authorities intrusted with the supervision of the magistracy of Ireland (*Mr. O'Reilly*).——Ayes 39—Noes 132 - - - - - - - - - - - - - - - - — June 13, 1865, p. 169.

Benchers (Inns of Court):

[1862.]

Motion made, and question put, That there be laid before this House, a return, from each of the societies of the Inner and Middle Temple, of Lincoln's Inn, and of Gray's Inn, in a tabular form, and according to their seniority, of the names of the benchers of each of the said societies; the dates of their respective calls to the bar; the dates of their respective calls to the bench; the amount paid by each respectively on his call to the bench; the date on which each bencher who holds bench chambers was first admitted to bench chambers; the then annual value of each of such bench chambers; the position and annual value of the bench chambers now held by each of such benchers; and the gross amount which, up to the date of the return, had been received by each bencher from bench chambers held by him as a bencher:—And, similar return showing the amount of fees or other payment or emolument received by each bencher who has held the office of treasurer (*Mr. Craufurd*).——Ayes 12—Noes 54 - - - - - — May 6, 1862, p. 108.

DAY OF THE MONTH, SESSION, and PAGE.

Benefices, Augmentation of, Bill [*Lords*]:

[1863.]

2° *Reading*:—Order for second reading read.—Motion made, and question proposed, That the Bill be now read a second time:—Amendment proposed, to leave out the word "now," and at the end of the question to add the words "upon this day two months" (*Mr. Barnes*).—Question put, That the word "now" stand part of the question.——Ayes 179—Noes 29 - - - - - - - - - - - - - - July 9, 1863, p. 281.

In Committee:

Clause 3. Amendment proposed, at the end of the Clause, to add the words "Provided the Lord Chancellor shall not accept an offer from any person other than a person being an owner or occupier of land in the parish to which any of the said advowsons relate" (*Mr. Ayrton*).—Question put, That those words be there added.——Ayes 17—Noes 45 - - - - - - - - - - - - - July 21, 1863, p. 315.

Clause 31. Question put, That the Clause stand part of the Bill.——Ayes 24—Noes 37 - - - - - - - - - - - - - - - - July 23, 1863, p. 316.

Clause (No conveyance of any advowson shall be made to any purchaser under this Act until it shall be proved to the satisfaction of the Lord Chancellor, for the time being, that a deed has been executed by all proper parties for the purpose of vesting the right of presentation in perpetuity of the advowson to be conveyed in some one or more persons, not exceeding four, being owners or occupiers of land in the parish to which such advowson relates, and being members of the Church of England and Ireland; and such deed shall be valid and effectual to vest such right of presentation in perpetuity irrevocably in such owners or occupiers for the time being) (*Mr. Ayrton*), brought up, and read 1°.—Motion made, and question put, That the said Clause be now read a second time.——Ayes 18—Noes 47 - - July 23, 1863, p. 319.

Another Clause (It shall not be lawful for the purchaser or grantee of any advowson under this Act, his heirs, successors, or assigns, to sell, assign, or otherwise dispose of, for any valuable consideration whatsoever, the next or any subsequent turn or turns of presentation of such advowson apart and separately from the residue of such advowson, but every presentation, collation, admission, institution, or induction thereupon shall be void; and the right of patronage shall thereupon for that turn lapse to the Lord Chancellor for the time being) (*Mr. Morrison*), brought up, and read 1°.—Motion made, and question put, That the said Clause be now read a second time.——Ayes 23—Noes 45 - - - - - - - - - July 23, 1863, p. 320.

Benefices, Union of [*Lords*]:

[1860.]

In Committee:

Clause 2. Motion made, and question put, That the Chairman do now leave the Chair (*Mr. Malins*).——Ayes 16—Noes 76 - - - - - - - - - - August 8, 1860, p. 447.

Clause 9. Motion made, and question put, That the Clause stand part of the Bill.——Ayes 73—Noes 39 - - - - - - - - - - - - - - August 8, 1860, p. 448.

Clause 14. Amendment proposed, in page 8, line 31, after the word "site," to insert the words "of any church in which there have not been any interments or deposits in any grave or vault under the said church" (*Mr. Henley*).—Question put, That those words be there inserted.——Ayes 50—Noes 80 - - - - - - August 8, 1860, p. 449.

Question put, That Clause 14, as amended, stand part of the Bill.——Ayes 38—Noes 26 - - - - - - - - - - - - - - - - August 22, 1860, p. 499.

Benefices, Union of, Act Amendment:

[1865.]

Motion made, and question proposed, That leave be given to bring in a Bill to amend the Union of Benefices Act (*Mr. Edward Pleydell Bouverie*):—Amendment proposed, to leave out from the word "That" to the end of the question, in order to add the words "an humble Address be presented to Her Majesty, that She will be graciously pleased to give directions that there be laid before this House, copies of the Order in Council of the 1st day of November 1864, for the removal of the church of St. Benet's, Gracechurch-street:—And, of all the correspondence on the subject between the Archdeacon of London and the members of the Church Estates Commissioners" (*Mr. Hubbard*), instead thereof.—Question put, That the words proposed to be left out stand part of the question.——Ayes 21—Noes 11 - - - - - - - - March 9, 1865, p. 29.

Benet's, St., Church, Gracechurch-street. *see* Benefices, Union of, Act Amendment.

DAY OF THE MONTH, SESSION, and PAGE.

Bentinck, Mr. C. *see* Barnard (Sir John's) Act, &c. Repeal Bill. Business of the House. Chelsea Bridge Toll Abolition Bill. Customs and Inland Revenue Bill. Factory Boys' Appointments Examination (Portsmouth). Prison Ministers' Bill. Street Music (Metropolis) Bill. Supply. Union Chargeability Bill. Windsor Suspended Canonries Bill.

Bentinck, Mr. George W. P. *see* Public Business.

Berkeley, Mr. *see* Ballot. Bewicke, William. Electors' Protection. Supply.

Bermuda, Naval Court Martial at:

[1862.]

On going into Committee of Supply:—Order for Committee read.—Motion made, and question proposed, That Mr. Speaker do now leave the Chair:—Amendment proposed, to leave out from the word "That" to the end of the question, in order to add the words "an humble address be presented to Her Majesty, that She will be graciously pleased to give directions that there be laid before this House, a copy of further correspondence relating to the Improvement of the Navigation of the River Godavery" (*Mr. John Benjamin Smith*), instead thereof.—Question proposed, That the words proposed to be left out stand part of the question:—Amendment, by leave, withdrawn.—Another Amendment proposed, to leave out from the word "That" to the end of the question, in order to add the words "there be laid before this House, a copy of the correspondence of the Board of Admiralty in reference to the recent Naval Court Martial held at Bermuda, which acquitted the Captain of the 'Conqueror' for the loss of that ship" (*Sir James Elphinstone*), instead thereof.—Question put, That the words proposed to be left out stand part of the question.——Ayes 67—Noes 42 - - - - - - June 19, 1862, p. 215.

Bewicke, William:

[1863.]

Motion made, and question put, That, in the opinion of this House, the grievances suffered by William Bewicke, as detailed in his petition to this House, presented upon the 28th day of April last, are such as to entitle him to the consideration of Her Majesty's Government (*Mr. Berkeley*).——Ayes 20—Noes 22 - - - - - - - July 21, 1863, p. 317.

[1864.]

On going into Committee of Supply:

Order for Committee read.—Motion made, and question proposed, That Mr. Speaker do now leave the Chair:—Amendment proposed, to leave out from the word "That" to the end of the question, in order to add the words "this House will, on Monday next, resolve itself into a Committee, to consider of an address to Her Majesty, praying that Her Majesty will be graciously pleased to direct adequate compensation to be made to William Bewicke, of Threepwood Hall, in the county of Northumberland, for the pain, degradation, anguish of mind, and consequent ill-health he has suffered in being confined for twelve months in a prison as a felon, on a charge since proved to be false; for the confiscation of his goods, chattels, family pictures, plate, and library, thus inflicting upon him an irreparable injury; also for the heavy pecuniary loss he has suffered in prosecuting and bringing to justice the persons who had conspired against him, such having been the only means by which eventually he was enabled to establish his innocence; and that this House is prepared to assure Her Majesty that it will make good the same" (*Mr. Henry Berkeley*), instead thereof.—Question put, That the words proposed to be left out stand part of the question.——Ayes 118—Noes 120 - - - - April 29, 1864, p. 93.

Question proposed, That the words "this House will, upon Monday next, resolve itself into a Committee, to consider of an address to Her Majesty, praying that Her Majesty will be graciously pleased to direct adequate compensation to be made to William Bewicke, of Threepwood Hall, in the county of Northumberland, for the pain, degradation, anguish of mind, and consequent ill-health he has suffered in being confined for twelve months in a prison as a felon, on a charge since proved to be false; for the confiscation of his goods, chattels, family pictures, plate, and library, thus inflicting upon him an irreparable injury; also for the heavy pecuniary loss he has suffered in prosecuting and bringing to justice the persons who had conspired against him, such having been the only means by which eventually he was enabled to establish his innocence; and that this House is prepared to assure Her Majesty that it will make good the same," be added, instead thereof.—Amendment proposed to the said proposed Amendment, by leaving out from the words "this House" April 29, 1864, p. 95.

DAY OF THE MONTH, SESSION, and PAGE.

Bewicke, William—*continued.*

[1864]—*continued.*

House" to the end of the said proposed Amendment, in order to add the words "is of opinion that a Select Committee should be appointed, to consider a petition presented to this House by Mr. William Bewicke, of Threepwood Hall, in the county of Northumberland, on the 28th day of April 1863, and to report its opinion to the House, as to whether Mr. Bewicke is entitled to any and what compensation" (*Sir George Grey*), instead thereof.—Question put, That the words proposed to be left out stand part of the said proposed Amendment.——Ayes 100—Noes 148 -

Bills, Private:

[1864.]

Motion made, and question proposed, That in lieu of the fees to be paid by the opponents of a Private Bill for proceedings before any Committee, the following fee be hereafter paid: For every day on which the petitioners appear before any Committee, 2 *l.* (*Mr. Milner Gibson*):—Amendment proposed, at the end of the question, to add the words "Committees shall have discretion to exonerate petitioners, owners or tenants of property to be affected by Bills, from the payment of fees in seeking for exemption, or for clauses, if they shall see fit; and to charge the promoters of such Bills with all fees to be paid in respect of the same" (*Mr. Hadfield*).—Question put, That those words be there added.——Ayes 42—Noes 65 - - - - - - - - - - - - February 16, 1864, p. 7.

Motion made, and question proposed, That in lieu of the *ad valorem* fees to be paid by the promoters of Private Bills for proceedings in the House, where money is to be raised or expended under the authority of any Bill for the execution of a work, the following fees be hereafter paid: If the sum be 100,000 *l.* and under 500,000 *l.*, twice the amount of such fees; if 500,000 *l.* and under 1,000,000 *l.*, three times; and if 1,000,000 *l.* and above, four times the amount of such fees (*Mr. Milner Gibson*):—Amendment proposed, to leave out from the word "That" to the end of the question, in order to add the words "there shall be charged an uniform fee on all Private Bills for proceedings in the House" (*Mr. Richard Hodgson*), instead thereof.—Question put, That the words proposed to be left out stand part of the question.——Ayes 135—Noes 4 - - - February 16, 1864, p. 8.

[1865.]

Standing Order, No. 7, read:—Amendment proposed, to leave out the word "four" in order to insert the word "three" (*Mr. Charles Forster*), instead thereof.—Question put, That the word "four" stand part of the said Standing Order.——Ayes 154—Noes 72 - February 9, 1865, p. 7.

Birkenhead, Iron-clad Vessels building at:

[1864.]

Motion made, and question put, That an humble Address be presented to Her Majesty, praying that She will be graciously pleased to give directions that there be laid before this House, Copies of all correspondence between the various departments of Her Majesty's Government, or officers in Her Majesty's service, and Messrs. Laird Brothers, relating to the two iron-clad vessels the "El Tousson" and "El Monassia," building by that firm, and seized by order of Her Majesty's Government:—And, of any papers or correspondence that have passed between Her Majesty's Government and the Government of the United States, or their representative, Mr. Adams, relating to the said vessels (*Mr. Seymour FitzGerald.*)——Ayes 153—Noes 178 - - - - February 23, 1864, p. 17.

Births, Deaths, and Marriages (Ireland) Bill:

[1861.]

On Commitment:—Motion made, and question proposed, That the Bill be committed to a Committee of the whole House:—Amendment proposed, to leave out the words "Committee of the whole House," in order to add the words "Select Committee" (*Mr. Scully*), instead thereof.—Question put, That the words proposed to be left out stand part of the question.——Ayes 94—Noes 100 - - - - - - - April 15, 1861, p. 81.

Births and Deaths Registration (Ireland) Bill:

[1863.]

On going into Committee:—Order for Committee read.—Motion made, and question put, That it be an instruction to the Committee that they have power to make provision for the registration of marriages in Ireland (*Lord Naas*).——Ayes 66—Noes 89 - February 19, 1863, p. 13.

In Committee:

Clause 9. Amendment proposed, in page 4, line 6, to leave out the words "not herein otherwise provided for" (*Mr. George*).—Question put, That the words proposed to be left out stand part of the Clause.——Ayes 38—Noes 23 - - - - February 20, 1863, p. 15.

Clause 18. Amendment proposed, in page 6, line 17, to leave out the words "each dispensary district" (*Lord Naas*).—Question put, That the words proposed to be left out stand part of the Clause.——Ayes 44—Noes 14 - - - - - February 20, 1863, p. 16.

DAY OF THE MONTH, SESSION, and PAGE.

irths and Deaths Registration (Ireland) Bill—*continued.*

[1863]—*continued.*

In Committee—continued.

As amended, considered; two Clauses added; amendment made. Another amendment proposed, in page 7, to leave out from the words "The medical" to the word "district," in line 35, both inclusive, in order to insert the words "The guardians of any union shall appoint a person with such qualifications as the Registrar General may, by any general rule, declare to be necessary, to be registrar of births and deaths in each district, and in any case of vacancy in the office of registrar, shall forthwith fill up the vacancy" (*Lord Naas*), instead thereof.—Question put, That the words proposed to be left out stand part of the Bill.——Ayes 78—Noes 40	March 2, 1863, p. 33.

irths, &c., Registration (Scotland) Bill:

[1860.]

In Committee:

Clause 4. Amendment proposed, in line 38, to leave out the word "hereafter:"—Whereupon motion made, and question put, That the chairman do now report progress (*Mr. Dalglish*).——Ayes 12—Noes 75	June 29, 1860, p. 291.
Motion made, and question put, That clause 17, as amended, stand part of the Bill. ——Ayes 48—Noes 31	June 29, 1860, p. 292.
Another amendment proposed, in page 6, line 28, to leave out the word "Sheriff," in order to insert the words "Commissioners of Supply" (*Sir James Fergusson*), instead thereof.—Question put, That the word "Sheriff" stand part of the Bill. ——Ayes 81—Noes 70	July 9, 1860, p. 322.
3° *Reading*:—Order for third reading read.—Motion made, and question proposed, That the Bill be now read a third time:—Amendment proposed, to leave out from the words "That the" to the end of the question, in order to add the words "said Order be discharged" (*Mr. Blackburn*), instead thereof.—Question put, That the words proposed to be left out stand part of the question.——Ayes 95—Noes 78	July 12, 1860, p. 337.

lack, Mr. *see* Caledonian, Edinburgh and Glasgow, and Scottish Central Railways Bill. Peace Preservation (Ireland) Act (1856) Amendment Bill. Poor Relief (Ireland) (No. 2) Bill. Prison Ministers Bill. Railway Travelling (Ireland) Bill. Valuation of Lands (Scotland) Act Amendment Bill.

lackburn, Mr. *see* Annuity Tax Abolition (Edinburgh) Bill. Anstruther Union Harbour Bill. Prisons (Scotland) Bill. Registration of Births, &c. (Scotland) Bill. Supply. Telegraphs Bill. Turnpike Tolls Exemption (Scotland).

lake, Mr. *see* Peace Preservation (Ireland) Act (1856) Amendment Bill. Railway Travelling (Ireland) Bill.

leaching and Dyeing Works Bill:

[1860.]

2° *Reading*:—Order for second reading read.—Motion made, and question proposed, That the Bill be now read a second time:—Amendment proposed, to leave out the word "now," and at the end of the question to add the words "upon this day six months" (*Mr. Turner*),—Question put, That the word "now" stand part of the question.——Ayes 226—Noes 39	March 21, 1860, p. 86.
On going into Committee:—Order for Committee read.—Motion made, and question proposed, That Mr. Speaker do now leave the Chair:—Amendment proposed, to leave out from the word "That" to the end of the question, in order to add the words "the Bill be committed to a Select Committee" (*Mr. Bazley*), instead thereof.—Question put, That the words proposed to be left out stand part of the question.——Ayes 184—Noes 147	May 9, 1860, p. 161.
In Committee:	
Clause 1. Amendment again proposed, in page 2, line 13, after the words "dyeing works," to insert the words "except works in which the operation of bleaching linen yarn or thread, linen cloth, unions, or cambric by the open air process is the only operation of bleaching carried on" (*Sir Hugh Cairns*).—Question put, That those words be there inserted.——Ayes 190—Noes 48	June 27, 1860, p. 275.

	DAY OF THE MONTH, SESSION, and PAGE.
Bleaching and Dyeing Works Bill—*continued.*	
[1860]—*continued.*	
In Committee—continued.	
Another amendment proposed, in line 18, to leave out from the word "That" to the end of the clause, in order to add the words "it shall be lawful to employ females and young persons in bleaching and dyeing works as follows (that is to say): from six of the clock in the forenoon until eight of the clock in the afternoon on every working day, except on Saturdays, and on Saturdays from six of the clock in the forenoon until half an hour after four of the clock in the afternoon: provided that there be allowed for meals half an hour at any time of the day between the hours of six and eleven of the clock in the forenoon, one hour between eleven of the clock in the forenoon and four of the clock in the afternoon, and (except on Saturdays) half an hour between the hours of four and eight of the clock in the afternoon" (*Mr. Algernon Egerton*).—Question put, That the words "during the year one thousand eight hundred and sixty-one" stand part of the clause.——AYES 256—NOES 42 - - - - - - - - - - - - - -	June 27, 1860, p. 277.
New clause (Nothing in this Act contained shall extend or apply to any premises, either open or inclosed, and used in carrying on the process of royal blue dyeing, or to any employment connected therewith or necessary thereto, or to the employment of any such child, female, or young person employed in such process as aforesaid) (*Mr. Algernon Egerton*), brought up, and read 1°.—Question put, That the clause be read a second time. ——AYES 55—NOES 109 - - - -	June 27, 1860, p. 279.
Bleaching and Dyeing Works Acts Extension Bill:	
[1864.]	
2° *Reading*:—Order for second reading read.—Motion made, and question proposed, That the Bill be now read a second time:—Amendment proposed, to leave out the word "now," and at the end of the question to add the words "upon this day three months" (*Mr. William Edward Forster*).—Question put, That the word "now" stand part of the question.——AYES 65—NOES 22 - - - - - - - - - -	July 11, 1864, p. 267.
Board of Admiralty Committee:	
Motion made, and question put, That it be an instruction to the Select Committee appointed to inquire into the constitution of the Board of Admiralty, and the various duties devolving thereon, also as to the general effect of such system on the Navy, to consider the present system of promotion and retirement in the Royal Navy, and to report their opinion thereon (*Viscount Palmerston*).——AYES 96—NOES 33 - - - - -	March 12, 1861, p. 43.
Board of Charity Commissioners:	
[1864.]	
On going into Committee of Supply:—Order for Committee read.—Motion made, and question proposed, That Mr. Speaker do now leave the chair:—Amendment proposed, to leave out from the word "That" to the end of the question, in order to add the words "a Select Committee be appointed to inquire into the construction, the expense, and the working of the Board of Charity Commissioners" (*Mr. Ferrand*), instead thereof.—Question put, That the words proposed to be left out stand part of the question.——AYES 116—NOES 40 - - - - - - - - - - - - - -	June 16, 1864, p. 179.
Board of Fisheries (Scotland):	
In Committee of Supply:	
[1861.]	
Motion made, and question proposed, That a sum, not exceeding 13,018 *l.*, be granted to Her Majesty, to pay the salaries and expenses of the Board of Fisheries in Scotland, to the 31st day of March 1862:—Whereupon motion made, and question put, That a sum, not exceeding 4,247 *l.*, be granted to Her Majesty, to pay the salaries and expenses of the Board of Fisheries in Scotland, to the 31st day of March 1862 (*Mr Locke*).——AYES 31—NOES 55 - - - - - -	July 23, 1861, p. 343.
[1862.]	
Motion made, and question proposed, That a sum, not exceeding 15,764 *l.*, be granted to Her Majesty, to defray the charge which will come in course of payment during the year ending on the 31st day of March 1863, for the salaries and expenses of the Board of Fisheries in Scotland:—Whereupon motion made, and question put, That a sum, not exceeding 3,208 *l.* 6 *s.* 8 *d.*, be granted to Her Majesty, to defray the charge which will come in course of payment during the year ending on the 31st day of March 1863, for the salaries and expenses of the Board of Fisheries in Scotland (*Mr. Williams*).——AYES 16—NOES 66 - - - - - -	July 21, 1862, p. 312.

DAY OF THE MONTH, SESSION, and PAGE.

ooks and Paper (French), Customs Duties on:

[1860.]

In Committee:—Motion made, and question proposed, That in lieu of the duties of customs now charged on the articles undermentioned, the following duties of customs shall, on and after the 16th day of August 1860, be charged thereon on importation from France, and likewise from Algeria if the produce thereof, into Great Britain and Ireland, viz., Books (*Mr. Chancellor of the Exchequer*):—Amendment proposed, to leave out from the word "That" to the end of the proposed Resolution, in order to add the words "without desiring to prejudice the question of a reduction at a future period of the customs duty on French books and paper, this Committee does not think fit at present to assent to such reduction" (*Mr. Puller*).—Question put, That the words proposed to be left out stand part of the proposed Resolution.——Ayes 266—Noes 233 - - — August 6, 1860, p. 441.

oth, Mr. Sclater. *see* Growing Crops Seizure (Ireland) Bill. Highways Bill.

rough Franchise Bill:

[1861.]

2° *Reading*:—Order for second reading read.—Motion made, and question proposed, That the Bill be now read a second time:—Whereupon previous question put, That that question be now put (*Mr. Cave*). ——Ayes 193—Noes 245 - - - - - - — April 10, 1861, p. 75.

[1864.]

2° *Reading*:—Order for second reading read.—Motion made, and question proposed, That the Bill be now read a second time:—Whereupon previous question put, That that question be now put (*Mr. Cave*).——Ayes 216—Noes 272 - - - - - - — May 11, 1864, p. 123.

rough Franchise Extension Bill:

[1865.]

2° *Reading*:—Order read for resuming adjourned debate on previous question [proposed 3d May], That the question, That the Bill be now read a second time, be now put (*Lord Elcho*).—Question again proposed:—Debate resumed.—Previous question put, That that question be now put.——Ayes 214—Noes 288 - - - - - - — May 8, 1865, p. 87.

rough Residence Uniform Measurement Bill:

[1863.]

2° *Reading*:—Order for second reading read.—Motion made, and question proposed, That the Bill be now read a second time:—Amendment proposed, to leave out the word "now," and at the end of the question to add the words "upon this day six months" (*Mr. Serjeant Pigott*).—Question put, That the word "now" stand part of the question. ——Ayes 171—Noes 135 - - - - - - - - - - - - - — April 22, 1863, p. 101.

On going into Committee:—Order for Committee read.—Motion made, and question proposed, That this House will, to-morrow, resolve itself into a Committee on the said Bill (*Mr. Vance*):—Amendment proposed, to leave out from the word "That" to the end of the question, in order to add the words "the Order for the Committee on the said Bill be discharged" (*Mr. M'Cann*), instead thereof.—Question proposed, That the words proposed to be left out stand part of the question:—Debate arising; motion made, and question proposed, That the debate be now adjourned (*Sir Matthew White Ridley*):—Motion, by leave, withdrawn.—Question again proposed, That the words proposed to be left out stand part of the question:—Amendment and original question, by leave, withdrawn.—Motion made, and question proposed, That Mr. Speaker do now leave the chair:—Amendment proposed, to leave out from the word "That" to the end of the question, in order to add the words "this House will, upon this day six months, resolve itself into the said Committee" (*Mr. Edward Pleydell Bouverie*), instead thereof. —Question put, That the words proposed to be left out stand part of the question.——Ayes 139—Noes 182 - - - - - - - - - - - - - — April 30, 1863, p. 115.

tanical Gardens (Edinburgh):

[1863.]

On going into Committee of Supply:—Order for Committee read.—Motion made, and question proposed, That Mr. Speaker do now leave the chair:—Amendment proposed, to leave out from the word "That" to the end of the question, in order to add the words "in the opinion of this House, the Royal Botanical Gardens of Edinburgh should be open to the public after the hours of Divine Service on Sundays, as is the case of other Botanical Gardens supported by Parliamentary Grants" (*Mr. Gregory*), instead thereof. —Question put, That the words proposed to be left out stand part of the question.——Ayes 123- Noes 107 - - - - - - - - - - - - - — June 8, 1863, p. 195.

DAY OF THE MONTH, SESSION, and PAGE.

Bouverie, Mr. *see* Windsor Suspended Canonries Bill.

Bouverie, Mr. Edward Pleydell. *see* Act of Uniformity. Criminal Justice, Middlesex (Assistant Judge) Bill. Bankruptcy and Insolvency Bill. Borough Residence Uniform Measurement Bill. Friday Adjournments. Greenock Railway. Locomotive Bill. Packet and Telegraph Contracts. Paper Duties Repeal Bill. Religious Worship Bill. Union of Benefices Bill. University Elections Bill.

Bovill, Mr. *see* Barnard (Sir John's) Act, &c. Repeal Bill. Lunacy Regulation Bill [*Lords*].

Bowyer, Sir George. *see* Roman Catholic Charities Bill.

Brady, Mr. *see* Metropolis Local Management Act Amendment Bill. Night Poaching Prevention Bill [*Lords*]. Peace Preservation (Ireland) Act (1856) Amendment. Street Rails. Tobacco Duties Bill.

Bribery at Elections:

[1863.]

Corrupt Practices at Elections Bill:

In Committee:

Clause 2. Question put, That the Clause, as amended, stand part of the Bill. ——Ayes 103—Noes 110 - - - - - - - - - - - March 2, 1863, p. 29.

Clause 8. Amendment proposed, in page 3, line 38, to leave out from the words "No person" to the word "himself," in line 40 (*Mr. Lygon*).—Question put, That the words "No person who is called as a witness" stand part of the Clause.——Ayes 104—Noes 96 - - - - - - - - - - March 2, 1863, p. 31.

Clause 11. Question put, That the clause stand part of the Bill.——Ayes 113—Noes 48 - - - - - - - - - - - - - - March 19, 1863, p. 67.

Clause (Provisions for elections for places for which Members have been unseated) (*Mr. Childers*), brought up, and read 1°.—Question put, That the clause be read a second time.——Ayes 55—Noes 131 - - - - - - - March 19, 1863, p. 69.

On Consideration of Lords' Amendments:—Lords' amendments considered; several agreed to:—Amendment, to leave out clause 11, read.—Motion made, and question put, That this House doth disagree with the Lords in the said amendment (*Mr. Hunt*).——Ayes 40—Noes 61 - - - - - - - - - - - July 1, 1863, p. 176.

Bridges (Ireland) Bill:

[1864.]

In Committee:—Motion made, and question put, That the Chairman do now leave the Chair (*Mr. Butt*).——Ayes 128—Noes 85 - - - - - - - - - - - April 21, 1864, p. 79.

British Historical Portrait Gallery:

[1859.]

In Committee of Supply:

Motion made, and question put, That a sum, not exceeding 2,000 *l.*, be granted to Her Majesty, towards the formation, in the year ending the 31st day of March 1860, of the gallery of portraits of the most eminent persons in British history. ——Ayes 141—Noes 35 - - - - - - - - - - - - August 3, 1859 (Sess. 2), p. 193

[1860.]

Motion made, and question put, That a sum, not exceeding 2,000 *l.*, be granted to Her Majesty, towards the formation of the gallery of portraits of the most eminent persons in British history, in the year ending the 31st day of March 1861.——Ayes 37—Noes 8 - - - - - - - - - - - - - - August 18, 1860 p. 483.

British Museum Bill:

[1862.]

2° *Reading*:—Order for second reading read.—Motion made, and question proposed, That the Bill be now read a second time:—Amendment proposed, to leave out the word "now," and at the end of the question to add the words "upon this day three months" (*Mr. Gregory*).—Question put, That the word "now" stand part of the question.——Ayes 71—Noes 163 - - - - - - - - - - - - - - May 19, 1862, p. 143.

DAY OF THE MONTH, SESSION, and PAGE.

Brown, Lord John. *see* Poor Relief (Ireland) (No. 2) Bill.

Bruce, Major Cumming. *see* Annuity Tax Abolition (Edinburgh) Bill. Ness and Beauly Fisheries Bill.

Bruce, Mr. Henry Austin. *see* Education. Regulation and Inspection Bill. Fisheries (Ireland) Bill. Mines Supply.

Bruce, Sir Hervey. *see* Fisheries (Ireland) Bill. Weights and Measures (Ireland) Act (1860) Amendment Bill.

Buchanan, Mr. *see* Fisheries (Scotland) Bill. Partnership Law Amendment Bill.

Buenos Ayres (Consul at):

[1865.]

In Committee of Supply:—Motion made, and question proposed, That a sum, not exceeding 119,382 *l.*, be granted to Her Majesty, to complete the sum necessary to defray the charge which will come in course of payment during the year ending on the 31st day of March 1866, for superannuation allowances and compensations to persons formerly employed in the public service:—Whereupon motion made, and question put, That the item of 400 *l.* for retiring allowances to Martin T. Hood, late Consul at Buenos Ayres, be omitted from the proposed vote (*Mr. Augustus Smith*).——Ayes 13—Noes 28 - June 8, 1865, p. 154.

Buildings, Public:

1. *Designs for.*
2. *Maintenance and Repairs of.*
3. *Metropolis.*
4. *Plans, &c. for.*

1. *Designs for*:

[1864.]

In Committee of Supply:—Motion made, and question put, That a sum, not exceeding 3,260 *l.*, be granted to Her Majesty, to defray, in the year ending on the 31st day of March 1865, the charge for architectural designs, plans, and estimates for public buildings, prepared at different times between the years 1853 and 1863.——Ayes 84—Noes 21 - - - - - - - - - - - - - - - May 30, 1864, p. 131.

2. *Maintenance and Repairs of*:

In Committee of Supply:

[1860.]

Motion made, and question proposed, That a sum, not exceeding 119,529 *l.*, be granted to Her Majesty, to defray the expense of maintenance and repair of public buildings; for providing the necessary supply of water for the same; for rents of houses for the temporary accommodation of public departments, and charges attendant thereon, to the 31st day of March 1861:—Whereupon motion made, and question, That the item of 1,200 *l.* for the erection of a building in the grounds of Chelsea Hospital, for the reception of the Wellington Car, at present located in a temporary building in the court-yard of Marlborough House, be omitted from the proposed vote (*Mr. Mildmay*), put, and agreed to.—2. Original question, as amended, again proposed, That a sum, not exceeding 118,329 *l.*, be granted to Her Majesty, to defray the expense of maintenance and repair of public buildings; for providing the necessary supply of water for the same; for rents of houses for the temporary accommodation of public departments, and charges attendant thereon, to the 31st day of March 1861:—Whereupon Motion made, and question put, That the item of 680 *l.*, for the rent of No. 11, Whitehall-place, for the office of the Ecclesiastical Commission, be omitted from the proposed vote (*Mr. Williams*).——Ayes 61—Noes 179 - - - - - - - - - - - - - - - July 23, 1860, p. 381.

[1861.]

Motion made, and question proposed, That a sum, not exceeding 85,470 *l.*, be granted to Her Majesty, to defray the expense of maintenance and repair of public buildings; for providing the necessary supply of water for the same; for rents of houses for the temporary accommodation of public departments, and charges attendant thereon, to the 31st day of March 1862:—Whereupon motion made, and question, That the item of 680 *l.*, for rent of No. 11, Whitehall-place, as the office of the Ecclesiastical Commissioners, be omitted from the proposed vote (*Mr. Williams*):—Amendment, by leave, withdrawn.—Original question again proposed:—Whereupon motion made, and question put, That the item of 340 *l.*, for the removal of the Wellington Car from the court-yard at Marlborough House to the crypt of St. Paul's Cathedral, and for works required in adapting part of the crypt to receive the car, be omitted from the proposed vote (*Mr. Blackburn*).——Ayes 26—Noes 52 - July 1, 1861, p. 261.

DAY OF THE MONTH, SESSION, and PAGE.

Buildings, Public—*continued.*

3. *Metropolis:*

[1863.]

Motion made, and question put, That the large sums annually voted for public buildings and improvements in the Metropolis are not expended in a satisfactory manner; and that, with a view to the efficiency of the Office of Works, it should be constituted on a different basis (*Mr. Baillie Cochrane*).——AYES 24—NOES 116 - - - - — July 7, 1863, p. 275.

4. *Plans, &c. for:*

[1862.]

Motion made, and question put, That an humble Address be presented to Her Majesty, praying that She will be graciously pleased to issue a commission to inquire into the state of the public buildings erected by Parliamentary grants within the last twenty years, and also of the houses rented for the public service; and to inquire whether, by adopting more comprehensive plans of building, greater public convenience, greater economy, and unity of design, may not be attained (*Mr. Cochrane*).——AYES 49—NOES 116 - - - - - - - - - - - - - - - — April 29, 1862, p. 89.

Buildings, Public (Ireland):

In Committee of Supply:

[1860.]

Motion made, and question proposed, That a sum, not exceeding 80,117 *l.*, be granted to Her Majesty, to defray the expense of erecting, repairing, and maintaining the several public buildings in the department of the Commissioners of Public Works in Ireland, to the 31st day of March 1861;—Whereupon motion made, and question put, That the item of 2,000 *l.* be omitted from the proposed vote (*Mr. Hennessy*).——AYES 3—NOES 40 - - - - - - - - - — August 18, 1860, p. 485.

That a sum, not exceeding 80,117 *l.*, be granted to Her Majesty, to defray the expenses of erecting, repairing, and maintaining the several public buildings in the department of the Commissioners of Public Works in Ireland, to the 31st March 1861.—Fortieth resolution read 2°:—Amendment proposed, to leave out "80,117 *l.*" in order to insert "78,117 *l.*" (*Mr. Scully*), instead thereof.—Question put, That "80,117 *l.*" stand part of the resolution.——AYES 58—NOES 13 - - - — August 20, 1860, p. 488.

[1863.]

Motion made, and question proposed, That a sum, not exceeding 89,618 *l.* be granted to Her Majesty, to complete the sum necessary to defray the charge which will come in course of payment during the year ending on the 31st day of March 1864, for erecting, repairing, and maintaining the several public buildings in the department of the Commissioners of Public Works in Ireland:—Whereupon motion made, and question put, That a sum, not exceeding 86,618 *l.*, be granted to Her Majesty, to complete the sum necessary to defray the charge which will come in course of payment during the year ending on the 31st day of March 1864, for erecting, repairing, and maintaining the several public buildings in the department of the Commissioners of Public Works in Ireland (*Mr. Maguire*).——AYES 19—NOES 84 - - - - - - - - - - - - - - - — June 5, 1863, p. 193.

Buildings, Public and Lands (Local Rates):

[1864.]

Motion made, and question put, That, in the opinion of this House, all lands and buildings used and occupied for public purposes should be assessed to local rates, and pay rates accordingly (*Mr. Alderman Salomons*).——AYES 30—NOES 52 - - - - — April 5, 1864, p. 51.

Burgh and Parochial Schools (Scotland) (No. 2) Bill:

[1861.]

In Committee:

Clause 7. Amendment proposed, in page 4, line 36, after the word "number," to insert the words "of whom a professor in the faculty of divinity, or the deputy nominated by him, shall always be one" (*Mr. Mure*).—Question put, That those words be there inserted.——AYES 31—NOES 58 - - - - - - — July 2, 1861, p. 265.

Question put, That Clause 9, as amended, stand part of the Bill.——AYES 45—NOES 9 - - - - - - - - - - - - - - - — July 12, 1861, p. 305.

Burial and Cemetery Acts:

[1861.]

Motion made, and question proposed, That an humble Address be presented to Her Majesty, praying that Her Majesty will be graciously pleased to appoint a Royal Commission to inquire into the operation and effect of the several Burial and Cemetery Acts in reference to

DAY OF THE MONTH, SESSION, and PAGE.

Burial and Cemetery Acts—*continued.*

[1861]—*continued.*

to the incumbents and ministers of parishes and districts in England and Wales, and to the amount of and mode of compensation, if any, to be provided for the loss of fees or other rights and privileges occasioned to them by the closing of churchyards and burial grounds under the said Acts (*Viscount Enfield*):—Amendment proposed, to leave out from the word "districts" to the end of the question, in order to add the words "within the bills of mortality" (*Mr. Hadfield*), instead thereof.—Question proposed, That the words proposed to be left out stand part of the question:—Amendment, by leave, withdrawn.—Main question put.——Ayes 48—Noes 59 - - - - - - - July 2, 1861, p. 266.

Burial Grounds:

1. *Saint Giles in the Fields Disused Burial Ground Bill.*
2. *Saint Mary's, Sydenham.*

1. *Saint Giles in the Fields Disused Burial Ground Bill:*

[1862.]

2° *Reading*:—Order for second reading read.—Motion made, and question proposed, That the Bill be now read a second time:—Amendment proposed, to leave out the word "now," and at the end of the question to add the words "upon this day six months" (*Mr. Harvey Lewis*).—Question put, That the word "now" stand part of the question.——Ayes 142—Noes 39 - - - - - - - - - - - - - February 20, 1862, p. 9.

2. *Saint Mary's, Sydenham:*

[1864.]

On going into Committee of Supply:—Order for Committee read.—Motion made, and question proposed, That Mr. Speaker do now leave the Chair:—Amendment proposed, to leave out from the word "That" to the end of the question, in order to add the words "a Select Committee be appointed to inquire into the allegations contained in the petition of Mr. Alfred Smee, which was presented upon the 19th day of February last, relative to the Saint Mary's, Sydenham, burial ground, and further into the existence, increase, and nature of the conventual and monastic communities, societies, or institutions in England, Wales, and Scotland" (*Mr. Newdegate*), instead thereof:—Question put, That the words proposed to be left out stand part of the question.——Ayes 113—Noes 80 - - - - - - - - - - - - - - - April 8, 1864, p. 53.

Burial Grounds (Ireland) Act (1856) Amendment Bill:

[1860.]

In Committee:—Clause 1. Amendment proposed, in line 10, to leave out from "Act" to "demesne," in line 13 (*Lord Fermoy*).—Question proposed, That the words proposed to be left out stand part of the clause:—Whereupon motion made, and question put, That the chairman do report progress, and ask leave to sit again (*Mr. Vance*).——Ayes 16—Noes 64 - - - - - - - - - - - - - - July 5, 1860, p. 305.

Burials Bill:

[1863.]

2° *Reading*:—Order for second reading read.—Motion made, and question proposed, That the Bill be now read a second time:—Amendment proposed, to leave out the word "now," and at the end of the question to add the words "upon this day six months" (*Lord Robert Cecil*).—Question put, That the word "now" stand part of the question.——Ayes 96—Noes 221 - - - - - - - - - - - - - April 15, 1863, p. 91.

Burials (Nonconformists) Bill:

[1861.]

2° *Reading*:—Order for second reading read.—Motion made, and question proposed, That the Bill be now read a second time:—Amendment proposed, to leave out the word "now," and at the end of the question to add the words "upon this day six months" (*Sir William Heathcote*).—Question put, that the word "now" stand part of the question.——Ayes 155—Noes 236 - - - - - - - - - - April 24, 1861, p. 105.

Burlington House, National Gallery at:

[1864.]

In Committee of Supply:—Motion made, and question put, That a sum, not exceeding 10,000*l.*, be granted to Her Majesty, to defray the charge which will come in course of payment during the year ending on the 31st day of March 1865, for the erection of the New National Gallery at Burlington House.——Ayes 122—Noes 174 - - - June 6, 1864, p. 149.

DAY OF THE MONTH, SESSION, and PAGE.

Business, Public:

[1860.]

Motion made, and question put, That whenever this House meets for business upon Friday it shall, at its rising, adjourn to the following Monday, unless the House shall otherwise order (*Mr. Edward Pleydell Bouverie*).——AYES 48—NOES 166 - - - - — January 26, 1860, p. 3.

Motion made, and question proposed, That upon Thursdays, after Easter and till Whitsuntide, Government orders of the day have precedence of notices of motions (*Viscount Palmerston*):—Amendment proposed, at the end of the question, to add the words "and that notices of motions have precedence of orders of the day upon Fridays" (*Sir George Grey*).—Question put, That those words be there added.——AYES 150—NOES 126 - - - - - - - - - - - - - - - — April 2, 1860, p. 107.

Main question, as amended, put.——AYES 142—NOES 117 - - - - - - — April 2, 1860, p. 109.

[1861.]

Standing Order of the House of the 25th day of June 1852, That the Committees of Supply and Ways and Means shall be fixed for Monday, Wednesday, and Friday, and may also be appointed for any other day on which orders of the day shall have precedence of notices of motions, read.—Motion made, and question proposed, That the said Standing Order be repealed (*Viscount Palmerston*):—Amendment proposed, to leave out from the word "That" to the end of the question, in order to add the words "this House, having considered the Proceedings and the Report of the Select Committee on Business of the House, does not deem it expedient to sanction the proposed alterations in the Standing Orders, and in the practice of the House" (*Mr. Bentinck*), instead thereof.—Question put, That the words proposed to be left out stand part of the question.——AYES 253—NOES 98 - - - - - - - - - - - - - - - - - — May 3, 1861, p. 123.

[1862.]

Motion made, and question put, That if it appear on notice being taken, at the close of the speech of any Member (such notice not to be taken during the time that any Member is addressing the House), or on the report of a division of the House by the tellers, after four o'clock, that forty members are not present, Mr. Speaker do adjourn the House without a question first put till the next sitting day; and the name of the Member who has taken such notice, and also the name of every Member present when the House is counted, shall be taken down by the Clerk of the House, and published on the following day in the Votes and Proceedings (*Mr. Bentinck*).——AYES 43—NOES 219 - - — February 25, 1862, p. 13.

Butt, Mr. *see* Bridges (Ireland) Bill. Derryveagh Evictions. Fisheries (Ireland) Bill. Grand Jury Presentments (Ireland). Marriages, &c. (Ireland) Bill. National Education (Ireland). Night Poaching Prevention Bill [*Lords*]. Packet and Telegraph Contracts. Peace Preservation (Ireland) Act (1856) Amendment Bill. Street Music (Metropolis) Bill. Supply. Tenure and Improvement of Land (Ireland) Bill. University Elections Bill.

Buxton, Mr. *see* Kagosima.

Byng, Mr. *see* Settled Estates Act (1856) Amendment Bill.

C.

Cadetships (Navy):

[1860.]

Select Committee:—Motion made, and question put, That a Select Committee be appointed to inquire into the present system of nomination to cadetships in the Royal Navy (*Captain Esmonde*).——AYES 24—NOES 81 - - - - - - - - - — July 3, 1860, p. 299.

Caird, Mr. *see* Agricultural Statistics. Fisheries (Scotland) Bill. Salmon Fisheries (Scotland) Bill. Supply.

Cairns, Sir Hugh. *see* Bankruptcy and Insolvency Bill. Bleaching and Dyeing Works. Constabulary Force (Ireland) Act Amendment Bill. Merchant Shipping Acts, &c., Amendment Bill. National Education (Ireland). Roman Catholic Oath Bill. Tobacco Duties Bill. Transfer of Land Bill [*Lords*].

DAY OF THE MONTH, SESSION, and PAGE.

aledonian and Crinan Canals Bill:

[1860.]

3° *Reading*:—Order for third reading read.—Motion made, and question proposed, That the Bill be now read the third time:—Amendment proposed, to leave out the word "now," and at the end of the question to add the words "upon this day three months" (*Mr. Williams*).—Question put, That the word "now" stand part of the question.——Ayes 98—Noes 47 - - - - - - - - - - - - - - - — June 21, 1860, p. 237.

aledonian, Edinburgh and Glasgow, and Scottish Central Railways Bill:

[1861.]

2° *Reading*:—Order for second reading read.—Motion made, and question proposed, That the Bill be now read a second time:—Amendment proposed, to leave out the word "now," and at the end of the question to add the words "upon this day six months" (*Mr. Black*).—Question put, That the word "now" stand part of the question.——Ayes 131—Noes 85 - - - - - - - - - - - - - - — February 14, 1861, p. 9.

anada (Defences at Quebec):

[1865.]

In Committee of Supply:—Motion made, and question proposed, That a sum, not exceeding 811,400 *l.*, be granted to Her Majesty, to defray the charge of the superintending establishment of, and the expenditure for, works, buildings, and repairs at home and abroad, which will come in course of payment during the year ending on the 31st day of March 1866 inclusive:—Whereupon motion made, and question put, That the item of 50,000 *l.*, for the improvement of defences at Quebec, be omitted from the proposed vote (*Mr. Bentinck*).—Ayes 40—Noes 275 - - - - - - - - - - - — March 23, 1865, p. 43.

ape of Good Hope (Ashantee War):

[1864.]

On going into Committee of Supply:—Order for Committee read.—Motion made, and question proposed, That Mr. Speaker do now leave the Chair:—Amendment proposed, to leave out from the word "That" to the end of the question, in order to add the words "Her Majesty's Government, in landing forces on the Gold Coast for the purpose of waging war against the King of Ashantee, without making any sufficient provision for preserving the health of the troops to be employed there, have incurred a grave responsibility; and that this House laments the want of foresight which has caused so large a loss of life" (*Sir John Hay*), instead thereof.—Question put, That the words proposed to be left out stand part of the question.——Ayes 233—Noes 226 - - — June 17, 1864, p. 185.

ardwell, Mr. *see* Party Emblems (Ireland) Bill. Peace Preservation (Ireland) Act (1856) Amendment. Poor Relief, &c. (Ireland) Bill.

arnatic, Nawab of the:

1. *Select Committee on the Claims of.*
2. *Forgery of Signatures to Petitions on the Claims of.*

1. *Select Committee on the Claims of*:

[1864.]

On going into Committee of Supply:—Order for Committee read.—Motion made, and question proposed, That Mr. Speaker do now leave the Chair:—Amendment proposed, to leave out from the word "That" to the end of the question, in order to add the words "a Select Committee be appointed to inquire into the claims of his Highness Azeem Jah to the title and dignity of the Nawab of the Carnatic; and further to report upon the circumstances under which the treaty entered into between his Highness's father, Azeem-ul-Dowlah and the East India Company, dated the 31st day of July 1801, has been declared void" (*Mr. Smollett*), instead thereof.—Question put, That the words proposed to be left out stand part of the question.——Ayes 62—Noes 47 - - — June 13, 1864, p. 171.

[1865.]

Motion made, and question put, That a Select Committee be appointed to inquire into the claim of his Highness Prince Azeem Jah to the title and dignity of Nawab of the Carnatic, and the claims of his Highness under a treaty entered into in 1801 between the Honourable East India Company and his Highness Prince Azeem-ul-Dowlah (*Sir FitzRoy Kelly*).——Ayes 38—Noes 53 - - - - - - - - - - — March 14, 1865, p. 35.

2. *Forgery of Signatures to Petitions on the Claims of*:

[1865.]

On Consideration of Report of Select Committee on:

Order for consideration of Report read:—Whereupon a petition of George Morris Mitchell, praying for further inquiry before another Committee, composed of Members

DAY OF THE MONTH, SESSION, and PAGE.

Carnatic, Nawab of the—*continued.*

2. *Forgery of Signatures to Petitions on the Claims of*—continued.

[1865]—*continued.*

Members not having previously sat upon this inquiry, brought up, and read.—Resolved, That George Morris Mitchell, having fabricated signatures to several petitions presented to this House, and having knowingly procured other fabricated signatures to such petitions, has been guilty of contempt and a breach of the privileges of this House (*Mr. Charles Forster*).—Motion made, and question put, That George Morris Mitchell be, for his said offence, committed to Her Majesty's gaol of Newgate; and that Mr. Speaker do issue his warrants accordingly.——AYES 41—NOES 7 - - - - - - - - - - - - - - - June 2, 1865, p. 151.

Motion made, and question put, That Powell Marshall and Henry Whitehead, having in concert with George Morris Mitchell fabricated signatures to several petitions presented to this House, have been guilty of contempt and a breach of the privileges of this House (*Mr. Charles Forster*).——AYES 39—NOES 5 - - - June 2, 1865, p. 152.

Carriageways (Metropolis):

[1859, Sess. 2.]

On Leave to bring in a Bill:—Motion made, and question put, That leave be given to bring in a Bill to restrict the erection of permanent structures in the carriageways of the Metropolis (*Mr. Cowper*).——AYES 165—NOES 46 - - - - - - - July 7, 1859 (Sess. 2), p. 111.

Carter, Mr. Bonham. *see* Night Poaching Prevention Bill [*Lords*].

Cattle Diseases Prevention Bill:

[1864.]

In Committee:—Motion made, and question put, That the Chairman do now leave the Chair (*Mr. Monsell*).——AYES 24—NOES 39 - - - - - - - - - - - July 14, 1864, p. 279.

Cavalry Officers (Army):

[1861.]

For Committee of the whole House:—Motion made, and question put, That this House will, to-morrow, resolve itself into a Committee, to consider of an humble address to be presented to Her Majesty, praying that She will be graciously pleased to give directions that the stoppage from the pay of cavalry and artillery officers for forage be discontinued (*Mr. Griffith*).——AYES 56—NOES 213 - - - - - - - - - - February 26, 1861, p. 21.

[1863.]

On going into Committee of Supply:—Order for Committee read.—Motion made, and question proposed, That Mr. Speaker do now leave the Chair:—Amendment proposed, to leave out from the word "That" to the end of the question, in order to add the words "this House will, to-morrow, resolve itself into a Committee, to consider of an humble address to be presented to Her Majesty, praying that She will be graciously pleased to give directions that the stoppage from the pay of cavalry and horse artillery officers for forage be discontinued" (*Colonel Barttelot*), instead thereof.—Question put, That the words proposed to be left out stand part of the question.——AYES 107—NOES 75 - March 16, 1863, p. 57.

Cave, Mr. *see* Borough Franchise Bill. Conveyance of Voters Bill.

Cayley, Mr. *see* Irremovable Poor Bill.

Cecil, Lord Robert. *see* Act of Uniformity. Education. Greek Loan Bill. Marriages Affinity Bill. Supply. Tests Abolition (Oxford) Bill.

Cemetery and Burial Acts:

[1861.]

Motion made, and question proposed, That an humble address be presented to Her Majesty, praying that Her Majesty will be graciously pleased to appoint a Royal Commission to inquire into the operation and effect of the several Burial and Cemetery Acts in reference to the incumbents and ministers of parishes and districts in England and Wales, and to the amount of and mode of compensation, if any, to be provided for the loss of fees or other rights and privileges occasioned to them by the closing of churchyards and burial grounds under the said Acts (*Viscount Enfield*):—Amendment proposed, to leave out from the word "districts" to the end of the question, in order to add the words "within the bills of mortality" (*Mr. Hadfield*), instead thereof.—Question proposed, That the words proposed to be left out stand part of the question.—Amendment, by leave, withdrawn.—Main question put.—The House divided.——AYES 48—NOES 59 - - July 2, 1861, p. 266.

DAY OF THE MONTH, SESSION, and PAGE.

Central Wales and Staffordshire Junction Railway Bill:

[1865.]

2° *Reading*:—Order for second reading read.—Motion made, and question proposed, That the Bill be now read a second time:—Amendment proposed, to leave out the word "now," and at the end of the question to add the words "upon this day six months" (*Mr. Greaves*).—Question put, That the word "now" stand part of the question.——Ayes 83—Noes 54 - - - - - - - - - - - - - - - February 16, 1865 p. 9.

Certificated Teachers:

[1862.]

In Committee:—Motion made, and question put, That to require the employment of certificated masters by managers of schools, as an indispensable condition of their participation in the Parliamentary Grant, is inexpedient, and inconsistent with the principle of payment for results which forms the basis of the Revised Code (*Mr. Walter*).——Ayes 156—Noes 163 - - - - - - - - - - - - - - May 5, 1862, p. 97.

[1863.]

Motion made, and question proposed, That it is the opinion of this House, that the sums annually voted by Parliament for educational purposes ought to be made applicable to all the poorer schools throughout the country (not being private schools, or carried on for profit) in which the attendance and examination of the children exhibit the results required, under the Revised Code, by Her Majesty's inspectors of schools (*Mr. Walter*):—Amendment proposed, to leave out from the word "applicable" to the end of the question, in order to add the words "to schools only of the working classes, but to all of them alike, in the way of proportionate aid to voluntary support; subject to the favourable report of the inspector, and to tests of at least elementary instruction being given in them by teachers in all respects qualified" (*Mr. Adderley*), instead thereof.—Question proposed, That the words proposed to be left out stand part of the question:—Amendment and motion, by leave, withdrawn.—Motion made, and question put, That to require the employment of certificated teachers, or of pupil teachers, by school managers, as an indispensable condition of their participation in the Capitation Grant, is inexpedient, and unjust to the managers of such schools (*Mr. Walter*).——Ayes 117—Noes 152 - - - - - - - - - - - - - - - May 5, 1863, p. 119.

Chain Cables and Anchors Bill:

[1863.]

2° *Reading*:—Order for second reading read.—Motion made, and question proposed, That the Bill be now read a second time:—Amendment proposed, to leave out the word "now," and at the end of the question to add the words "upon this day two months" (*Mr. Lindsay*).—Question put, That the word "now" stand part of the question.——Ayes 119—Noes 44 - - - - - - - - - - - - - - July 8, 1863, p. 277.

In Committee:

Amendment proposed, in page 1, line 11, after the word "persons," to insert the words "not being manufacturers of anchors or chain cables" (*Mr. Turner*).—Question put, That those words be there inserted.——Ayes 60—Noes 30 - - - - - July 15, 1863, p. 294.

Motion made, and question put, That the Chairman do report progress, and ask leave to sit again (*Mr. Ayrton*).——Ayes 20—Noes 27 - - - - - - - July 16, 1863, p. 302.

Clause 3. Question put, That the clause, as amended, stand part of the Bill.——Ayes 25—Noes 34 - - - - - - - - - - - - - - - July 20, 1863, p. 311.

Clause 6. Question put, That the clause stand part of the Bill.——Ayes 27—Noes 31 - - - - - - - - - - - - - - - - July 20, 1863, p. 312.

Chancellor of the Exchequer, Mr. *see* Fire Insurance. Holyhead Harbour. Packet and Telegraphic Contracts. Public Accounts. Ways and Means.

Chancery, Court of:

[1862.]

On going into Committee of Supply:—Order for Committee read.—Motion made, and question proposed, That Mr. Speaker do now leave the chair:—Amendment proposed, to leave out from the word "That" to the end of the question, in order to add the words "an humble address be presented to Her Majesty, that She will be graciously pleased to issue a Royal Commission to inquire into the present position of the Royal Academy in relation to the Fine Arts, and into the circumstances and conditions under which it occupies a portion of the National Gallery, and to suggest such measures as may be required

DAY OF THE MONTH, SESSION, and PAGE.

Chancery, Court of—*continued.*

[1862]—*continued.*

required to render it more useful in promoting art, and in improving and developing public taste" (*Lord Elcho*), instead thereof.—Question proposed, That the words proposed to be left out stand part of the question:—Amendment, by leave, withdrawn. Another amendment proposed, to leave out from the word "That" to the end of the question, in order to add the words "in the opinion of this House, the general rules and orders of the High Court of Chancery, issued by the Lord High Chancellor on the 16th May 1862, ought not to continue in force" (*Mr. Cox*), instead thereof.—Question put, That the words proposed to be left out stand part of the question.——AYES 31—NOES 26 - July, 21, 1862, p. 313.

Chancery, Court of, Bill [*Lords*]:

[1860.]

In Committee:

Clause (Chief Clerk (appointed since 2d November 1855) Salary) (*Mr. Hadfield*), brought up, and read 1°.—Question put, That the clause be now read a second time.——AYES 38—NOES 32 - - - - - - - - - - - - - - - - August 21, 1860, p. 495.

Another clause (Whereas, for the more efficient despatch of business in the office of the registrars in the said Court of Chancery, duties have been imposed upon the twelfth clerk to the said registrar similar to those discharged by the eleventh clerk to the said registrars; be it therefore enacted, that from and after the passing of this Act there shall be paid to the twelfth clerk to the registrars for the time being, out of the fund placed to the credit of the Accountant General of the said Court, intituled, "The Suitors' Fee Fund Account," or other the funds charged with and made liable for the payment of the salaries of the present clerks to the registrars, the same salary or yearly sum, and on the same days and in the same manner as by the Act of the fourteenth and fifteenth years of the reign of Her present Majesty, chapter eighty-three, section twenty-three, is appointed and directed to be paid to the eleventh clerk to the registrars) (*Mr. Kinnaird*), brought up, and read 1°.—Motion made, and question put, That the clause be read a second time.——AYES 32—NOES 36 - August 21, 1860, p. 496.

Chancery, Court of (Ireland):

[1864.]

On leave to bring in a Bill:—Motion made, and question proposed, That leave be given to bring in a Bill to alter the constitution and amend the practice and course of proceeding in the High Court of Chancery in Ireland (*Mr. Attorney General for Ireland*):—Debate arising; motion made, and question put, That the debate be now adjourned (*Mr. Hennessy*).——AYES 28—NOES 57 - - - - - - - - - April 19, 1864, p. 73.

In Committee:—Clause 12:—Amendment proposed, in page 4, line 21, to leave out the words "one chief clerk," and insert the words "two clerks" (*Sir Colman O'Loghlen.*—Question proposed, That the words proposed to be left out stand part of the clause:—Whereupon motion made, and question put, That the Chairman do leave the Chair (*Mr. Whiteside*).——AYES 42—NOES 41 - - - - - - - - - - June 21, 1864, p. 195.

On going again into Committee:

Order for Committee read.—Motion made, and question proposed, That Mr. Speaker do now leave the Chair:—Amendment proposed, to leave out from the word "That" to the end of the question, in order to add the words "the Bill be committed to a Select Committee" (*Mr. Longfield*), instead thereof.—Question proposed, That the words proposed to be left out stand part of the question:—Amendment, by leave withdrawn. Another Amendment proposed, to leave out from the word "That" to the end of the question, in order to add the words "this House will, upon this day three months, resolve itself into the said Committee" (*Mr. Whiteside*), instead thereof.—Question put, That the words proposed to be left out stand part of the question.——AYES 51—NOES 49 - - - - - - - - - June 24, 1864, p. 209.

Original question again proposed, That Mr. Speaker do now leave the Chair:—Debate arising; motion made, and question put, That the debate be now adjourned (*Mr. Vance*).——AYES 51—NOES 56 - - - - - - - - June 24, 1864, p. 210.

Original question again proposed, That Mr. Speaker do now leave the Chair:—Whereupon motion made, and question put, That this House do now adjourn (*Mr. Collins*).——AYES 53—NOES 56 - - - - - - - - - - - - June 24, 1864. p. 211.

[1865.]

On going into Committee:—Order for Committee read.—Motion made, and question proposed, That Mr. Speaker do now leave the Chair:—Amendment proposed, to leave out from the word "That" to the end of the question, in order to add the words "the Bill be committed to a Select Committee" (*Mr. Whiteside*), instead thereof.—Question put, That the words proposed to be left out stand part of the question.——AYES 68—NOES 30 - - - - - - - - - - - - - - - - - - March 30, 1865, p. 67.

DAY OF THE MONTH, SESSION, and PAGE.

Charitable and Educational Institutions Bill:

[1865.]

2° *Reading*:—Order for second reading read.—Motion made, and question proposed, That the Bill be now read a second time:—Amendment proposed, to leave out the word "now," and at the end of the question to add the words "upon this day three months" (*Mr. Remington Mills*).—Question put, That the word "now" stand part of the question.——Ayes 49—Noes 35 - - - - - - - - - - - - - June 21, 1865, p. 193.

Charitable Trusts Bill [*Lords*]:

[1859.]

On going into Committee:—Order for Committee read.—Motion made, and question proposed, That Mr. Speaker do now leave the chair:—Amendment proposed, to leave out from the word "That" to the end of the question, in order to add the words "this House will, upon this day three months, resolve itself into the said Committee" (*Mr. Newdegate*), instead thereof.—Question put, That the words proposed to be left out stand part of the question.——Ayes 70—Noes 47 - - - - - - - August 11, 1859 (Sess. 2), p. 211.

Charities (Endowed) Bill [*Lords*]:

[1860.]

In Committee:—Clause (Power to appoint auditor in certain cases) (*Mr. Hadfield*), brought up, and read 1°.—Question put, That the clause be read a second time.——Ayes 6—Noes 43 - - - - - - - - - - - - - - - August 21, 1860, p. 493.

Charities (Roman Catholic) Bill:

[1860.]

In Committee:

Clause 2. Amendment proposed, in page 2, line 3, after the word "religion," to insert the words "which took place" (*Sir Francis Goldsmid*).—Question proposed, That those words be there inserted:—Whereupon motion made, and question put, That the chairman do report progress, and ask leave to sit again (*Mr. Newdegate*).——Ayes 14—Noes 66 - - - - - - - - - - - - - - June 21, 1860, p. 239.

Original question put, and agreed to.—Motion made, and question put, That the chairman do report progress, and ask leave to sit again (*Mr. Steuart*).——Ayes 16—Noes 50 - - - - - - - - - - - - - - - June 21, 1860, p. 240.

Another amendment proposed, in page 2, line 8, to leave out the words "to the private use or purposes of any trustee," in order to insert the words "any private use or purpose not being charitable" (*Mr. Adderley*).—Question proposed, That the words proposed to be left out stand part of the clause:—Whereupon motion made, and question put, That the chairman do report progress, and ask leave to sit again (*Mr. Whalley*).——Ayes 9—Noes 47 - - - - - - - - - June 21, 1860, p. 241.

Motion made, and question proposed, That the clause, as amended, stand part of the Bill:—Whereupon motion made, and question put, That the chairman do now leave the chair (*Mr. Whalley*).——Ayes 9—Noes 47 - - - - - - - - June 21, 1860, p. 242.

Question again proposed, That the clause, as amended, stand part of the Bill:—Whereupon motion made, and question put, That the chairman do report progress, and ask leave to sit again (*Mr. Steuart*).——Ayes 7—Noes 46 - - - - - - - June 21, 1860, p. 243.

Clause 3. Amendment proposed, in line 15, to leave out the words "made, perfected, or" (*Mr. Puller*).—Question put, That the words proposed to be left out stand part of the clause.——Ayes 71—Noes 49 - - - - - - - - - - July 10, 1860, p. 328.

Motion made, and question put, That the chairman do report progress (*Mr. Henley*).——Ayes 37—Noes 67 - - - - - - - - - - - - - - July 10, 1860, p. 329.

On Consideration of Bill, as amended:

Order read for resuming adjourned debate on amendment on consideration, as amended [9th August], and which amendment was, to leave out clause 1.—Question again proposed, That clause 1 stand part of the Bill:—Debate resumed.—Motion made, and question put, That the debate be now adjourned (*Sir George Bowyer*).——Ayes 8—Noes 43 - - - - - - - - - - - - - - - August 16, 1860, p. 477.

Question again proposed, That clause 1 stand part of the Bill:—Whereupon motion made, and question put, That this House do now adjourn (*Mr. Stacpoole*).——Ayes 14—Noes 27 - - - - - - - - - - - - - - - August 16, 1860, p. 478.

Order read for resuming adjourned debate on amendment on consideration, as amended [9th August], and which amendment was, to leave out clause 1.—Question proposed, That clause 1 stand part of the Bill:—Debate resumed.—Question put.——Ayes 70—Noes 13 - - - - - - - - - - - - - - - August 21, 1860, p. 494.

DAY OF THE MONTH, SESSION, and PAGE.

Charities, Trustees for:

[1861.]

2° *Reading*:—Order for second reading read.—Motion made, and question proposed, That the Bill be now read a second time:—Amendment proposed, to leave out the word "now," and at the end of the question to add the words "upon this day six months" (*Mr. Selwyn*).—Question put, That the word "now" stand part of the question.——Ayes 164—Noes 157 - - - - - - - - - - - - - - - February 20, 1861, p. 19.

On going into Committee:—Order for Committee read.—Motion made, and question proposed, That Mr. Speaker do now leave the chair:—Amendment proposed, to leave out from the word "That" to the end of the question, in order to add the words "this House will, upon this day six months, resolve itself into the said Committee" (*Mr. Selwyn*), instead thereof.—Question put, That the words proposed to be left out stand part of the question.——Ayes 171—Noes 200 - - - - - - - - - - April 17, 1861, p. 85.

Charity Commissioners:

[1864.]

On going into Committee of Supply:—Order for Committee read.—Motion made, and question proposed, That Mr. Speaker do now leave the chair:—Amendment proposed, to leave out from the word "That" to the end of the question, in order to add the words "a Select Committee be appointed to inquire into the construction, the expense, and the working of the Board of Charity Commissioners" (*Mr. Ferrand*), instead thereof.—Question put, That the words proposed to be left out stand part of the question.——Ayes 116—Noes 40 - - - - - - - - - - - - June 16, 1864, p. 179.

Chelsea Bridge Toll Abolition Bill:

[1865.]

2° *Reading*:—Order for second reading read.—Motion made, and question proposed, That the Bill be now read a second time:—Amendment proposed, to leave out the word "now," and at the end of the question to add the words "upon this day six months" (*Mr. Bentinck*).—Question put, That the word "now" stand part of the question.——Ayes 27—Noes 14 - - - - - - - - - - - - - May 1, 1865, p. 83.

Chelsea Hospital, Official Residences in:

[1864.]

On going into Committee of Supply:—Order for Committee read.—Motion made, and question proposed, That Mr. Speaker do now leave the chair:—Amendment proposed, to leave out from the word "That" to the end of the question, in order to add the words "an humble Address be presented to Her Majesty, praying that She will be graciously pleased to relieve the Officers of Her Majesty's Royal Hospital of Chelsea from the payment of all rates and taxes which have been charged upon them by a recent regulation for houses in that hospital occupied by them in the performance of their duties" (*Colonel North*), instead thereof.—Question put, That the words proposed to be left out stand part of the question.——Ayes 184—Noes 102 - - - - - - May 9, 1864, p. 117.

Cheltenham and Gloucestershire Water Bill:

[1865.]

2° *Reading*:—Order for second reading read.—Motion made, and question proposed, That the Bill be now read a second time:—Amendment proposed, to leave out the word "now," and at the end of the question to add the words "upon this day six months" (*Lord Robert Montagu*).—Question put, That the word "now" stand part of the question.——Ayes 88—Noes 118 - - - - - - - - - - - February 21, 1865, p. 13.

Chief Rents (Ireland) Bill [*Lords*]:

[1864.]

In Committee:—Motion made, and question put, That the chairman do report progress, and ask leave to sit again (*Colonel French*).——Ayes 29—Noes 57 - - - - May 4, 1864, p. 105.

Childers, Mr. *see* Supply. Tobacco Duties Bill.

Children in Factories:

[1860.]

2° *Reading of the Education Bill*:—Order for second reading read.—Motion made, and question proposed, That the Bill be now read a second time:—Amendment proposed, to leave out the word "now," and at the end of the question to add the words "upon this day three months" (*Mr. Pease*).—Question put, That the word "now" stand part of the question.——Ayes 51—Noes 122 - - - - - - - - - - July 17, 1860, p. 359.

DAY OF THE MONTH, SESSION, and PAGE.

China:

[1862.]

Motion made, and question put, That it is the opinion of this House, that Her Majesty's Ministers should direct the British Authorities and Commanders of Her Majesty's Naval and Military Forces in China to avoid any intervention beyond that absolutely necessary for the defence of those British subjects who abstain from all interference in the civil war now raging in that country (*Mr. White*).——Ayes 88—Noes 197 - July 8, 1862, p. 277.

China, Japan, and Siam:

[1860.]

In Committee of Supply:—Motion made, and question proposed, That a sum, not exceeding 23,320*l.*, be granted to Her Majesty, to defray the expenses of the establishments in China, Japan, and Siam, to the 31st day of March 1861:—Whereupon motion made, and question put, That the item of 8,000*l.*, for the Envoy Extraordinary and Minister Plenipotentiary, and Chief Superintendent of Trade, be reduced by the sum of 4,000*l.* (*Mr. Ayrton*).——.Ayes 32—Noes 36 - - - - - - - - - - - August 17, 1860, p. 479.

Church of England; English Church Services in Wales (re-committed) Bill [*Lords*]:

[1863.]

In Committee:

Amendment proposed, in page 1, line 15, after the word "inhabitants," to insert the words "of whom three shall be householders" (*Mr. Hunt*).—Question put, That those words be there inserted.——Ayes 31—Noes 45 - - - - - - May 14, 1863, p. 159.

Another Amendment proposed, in page 2, line 12, after the word "licence," to insert the words "on the nomination by the incumbent of the said parish, district, or place of a fit and proper person as minister to such chapel" (*Colonel Pennant*).—Question put, That those words be there inserted.——Ayes 32—Noes 31 - - - - - - - - - - - - - - - - July 14, 1863, p. 160.

Clause (Provided, however, That in case the said incumbent shall fail or refuse to nominate a fit and proper person as minister to such chapel, or in case any disagreement or dispute shall arise between the persons so applying and the incumbent, either in respect of the sufficiency of the said services, or of the provision for the performance of such services, or for the minister, or in respect of the minister to be nominated, then the bishop of such diocese (after the expiration of three calendar months from the receipt of such application as aforesaid, due notice of such application having been given by the persons so applying to the incumbent), may signify in writing to the incumbent the name of the minister whom it is his intention to nominate as the officiating minister of such chapel; and in case the incumbent shall not, within fourteen days from such last notification, signify in writing his dissent to such nomination, it shall be lawful for the bishop to nominate and license such minister: Provided nevertheless, That in case the incumbent shall, within the same fourteen days, signify his dissent therefrom, such nomination shall be referred by the said bishop to the archbishop of the province in which such diocese shall be situated, and such licence shall not be granted without the approval in writing of the said archbishop) (*Colonel Pennant*), brought up, and read 1°; 2°:—Amendment proposed, in line 6, after the word "nominated," to insert the words "to perform Divine Service in English" (*Mr. Lygon*).—Question put, That those words be there inserted.——Ayes 6—Noes 46 - - - - - - - - - - June 25, 1863, p. 254.

3° *Reading*:—Order for third reading read.—Motion made, and question proposed, That the Bill be now read the third time:—Amendment proposed, to leave out the word "now," and at the end of the question to add the words "upon this day two months" (*Colonel Williams*).—Question put, That the word "now" stand part of the question. ——Ayes 38—Noes 0 - - - - - - - - - - - - - - July 10, 1863, p. 287.

Church Establishment (Ireland):

[1863.]

On going into Committee of Supply:—Order read, for resuming adjourned debate on amendment proposed to question [26th June], That Mr. Speaker do now leave the chair; and which amendment was, to leave out from the word "That" to the end of the question, in order to add the words "a Select Committee be appointed to inquire into the present Ecclesiastical Settlement of Ireland" (*Mr. Osborne*), instead thereof.—Question again proposed, That the words proposed to be left out stand part of the question:—Debate resumed. — Motion made, and question put, That the debate be now adjourned (*Colonel Greville*).——Ayes 67—Noes 228 - - - - - - - - - June 29, 1863, p. 255.

DAY OF THE MONTH, SESSION, and PAGE.

Church Establishment (Ireland)—*continued.*

[1865.]

Motion made, and question proposed, That, in the opinion of this House, the present position of the Irish Church Establishment is unsatisfactory, and calls for the early attention of Her Majesty's Government (*Mr. Dillwyn*):—Debate arising; motion made, and question put, That the debate be now adjourned (*Mr. Goschen*).——Ayes 221—Noes 106 - March 28, 1865, p. 63.

Church Rates Abolition Bill:

[1859, Sess. 2.]

2° *Reading:*—Order for second reading read.—Motion made, and question proposed, That the Bill be now read a second time:—Amendment proposed, to leave out the word "now," and at the end of the question to add the words "upon this day three months" (*Mr. Du Cane*).—Question put, That the word "now" stand part of the question. ——Ayes 263—Noes 193 - - - - - - - - - - - - July 13, 1859 (Sess. 2), p. 129.

On going into Committee:—Order for Committee read.—Motion made, and question proposed, That Mr. Speaker do now leave the chair:—Amendment proposed, to leave out from the word "That" to the end of the question, in order to add the words "this House will, to-morrow, resolve itself into a committee to consider the propriety of establishing in lieu of church rates, thenceforth to be abolished, a charge on all hereditaments, in respect of the occupancy of which church rates have been paid within the last seven years; such charge to be levied with the county rate at an uniform rate of poundage, the occupier being in all cases entitled to deduct from his rent the amount of the charge levied on his occupation" (*Mr. Newdegate*), instead thereof. — Question put, That the words proposed to be left out stand part of the question.——Ayes 191 —Noes 99 - - - - - - - - - - - - - - - - July 26, 1859 (Sess. 2), p. 163.

In Committee:—Motion made, and question put, That the chairman do leave the chair. ——Ayes 60—Noes 85 - - - - - - - - - - - - - July 28, 1859 (Sess. 2), p. 179.

[1860.]

2° *Reading:*—Order for second reading read.—Motion made, and question proposed, That the Bill be now read a second time:—Amendment proposed, to leave out the word "now," and at the end of the question to add the words "upon this day six months" (*Lord Robert Montagu*).—Question put, That the word "now" stand part of the question.——Ayes 263—Noes 234 - - - - - - - - - - - February 8, 1860, p. 11.

On going into Committee:—Order for Committee read.—Motion made, and question proposed, That Mr. Speaker do now leave the chair:—Amendment proposed, to leave out from the word "That" to the end of the question, in order to add the words "this House will, to-morrow, resolve itself into a committee, to consider the propriety of establishing in lieu of church rates, thenceforth to be abolished, a charge on all hereditaments, in respect of the occupancy of which church rates have been paid within the last seven years; such charge to be levied with the county rate at an uniform rate of poundage, the occupier being in all cases entitled to deduct the amount of the charge levied on his occupation" (*Mr. Newdegate*), instead thereof.—Question put, That the words proposed to be left out stand part of the question.——Ayes 222—Noes 49 - March 28, 1860, p. 99.

3° *Reading:*

Order for third reading read.—Motion made, and question proposed, That the Bill be now read the third time:—Debate arising; motion made, and question put, That the debate be now adjourned (*Lord John Manners*).——Ayes 76—Noes 131 - April 19, 1860, p. 123.

Question again proposed, That the Bill be now read the third time: — Whereupon motion made, and question put, That this House do now adjourn (*Mr. Lygon*). ——Ayes 73—Noes 124 - - - - - - - - - - - - - April 19, 1860, p. 125.

Order read, for resuming adjourned debate on question [19th April], That the Bill be now read the third time.—Question again proposed:—Debate resumed:—Amendment proposed, to leave out the word "now," and at the end of the question to add the words "upon this day six months" (*Mr. Whiteside*).—Question put, That the word "now" stand part of the question.——Ayes 235—Noes 226 - - April 27, 1860, p. 139.

[1861.]

2° *Reading:*—Order for second reading read.—Motion made, and question proposed, That the Bill be now read a second time:—Amendment proposed, to leave out the word "now," and at the end of the question to add the words "upon this day six months" (*Sir William Heathcote*).—Question put, That the word "now" stand part of the question.——Ayes 281—Noes 266 - - - - - - - - - - February 27, 1861 p. 23.

3° *Reading:*—Order for third reading read.—Motion made, and question proposed, That the Bill be now read the third time:—Amendment proposed, to leave out the word "now," and at the end of the question to add the words "upon this day three months" (*Mr. Sotheron Estcourt*).—Question put, That the word "now" stand part of the question.——Ayes 274—Noes 274 - - - - - - - - - - -

And the numbers being equal, Mr. Speaker stated that if an equality of voices had

DAY OF THE MONTH, SESSION, and PAGE.

hurch Rates Abolition Bill—*continued.*

[1861]—*continued.*

3° *Reading*—continued.

had arisen at an earlier stage of the Bill, he should have given his vote with the Ayes, in order to afford the House a further opportunity of deciding for itself the merits of the Bill; but at this late stage, he was of opinion that he should best discharge his duty by leaving the question of a change in the law relating to Church Rates to the deliberate determination of the House on some future occasion, instead of now taking upon himself the responsibility of determining a question upon which the judgment of the House itself was undecided; he therefore declared himself with the Noes. — June 19, 1861, p. 220.

[1862.]

2° *Reading*:—

Order for second reading read.—Motion made, and question proposed, That the Bill be now read a second time:—Amendment proposed, to leave out from the word "That" to the end of the question, in order to add the words "it is unjust and inexpedient to abolish the ancient customary right, exercised from time immemorial by the ratepayers of every parish in England, to raise by rate amongst themselves the sums required for the repair of their church, until some other provision shall have been made by Parliament for the discharge of those obligations, to which, by custom or statute, the churchwardens, on the part of the parish, are liable" (*Mr. Sotheron Estcourt*), instead thereof.—Question put, That the words proposed to be left out stand part of the question.——Ayes 286—Noes 287 - — May 14, 1862, p. 125.

Question put, That those words be there added.——Ayes 288—Noes 271 - - — May 14, 1862, p. 129.

[1863.]

2° *Reading*:—Order for second reading read.—Motion made, and question proposed, That the Bill be now read a second time:—Amendment proposed, to leave out the word "now," and at the end of the question to add the words "upon this day six months" (*Mr. Gathorne Hardy*).—Question put, That the word "now" stand part of the question.——Ayes 275—Noes 285 - - - - - - - - - - - — April 29, 1863, p. 109.

hurch Rates Commutation Bill:

[1863.]

2° *Reading*:—Order for second reading read.—Motion made, and question proposed, That the Bill be now read a second time:—Amendment proposed, to leave out the word "now," and at the end of the question to add the words "upon this day six months" (*Sir Charles Douglas*).—Question put, That the word "now" stand part of the question.——Ayes 56—Noes 94 - - - - - - - - - - - - - — May 6, 1863, p. 125.

[1864.]

2° *Reading*:—Order for second reading read.—Motion made, and question proposed, That the Bill be now read a second time:—Amendment proposed, to leave out the word "now," and at the end of the question to add the words "upon this day six months" (*Sir Charles Douglas*).—Question put, That the word "now" stand part of the question.——Ayes 60—Noes 160 - - - - - - - - - - - — April 27, 1864, p. 87.

[1865.]

2° *Reading*:—Order for second reading read.—Motion made, and question proposed, That the Bill be now read a second time:—Amendment proposed, to leave out the word "now," and at the end of the question to add the words "upon this day six months" (*Sir Charles Douglas*).—Question put, That the word "now" stand part of the question.——Ayes 42—Noes 126 - - - - - - - - - - - — May 10, 1865, p. 91.

hurch Rates Redemption Bill:

[1863.]

2° *Reading*:

Order for second reading read.—Motion made, and question put, That the Bill be now read a second time.——Ayes 72—Noes 81 - - - - - - - - — May 6, 1863, p. 127.

Motion made, and question put, That the Church Rates Redemption Bill be read a second time upon Wednesday the 10th day of June next (*Mr. Alcock*).——Ayes 25—Noes 39 - - - - - - - - - - - - - — May 13, 1863, p. 158.

hurchill, Lord Alfred. *see* Supply.

ivil Bill Courts (Ireland) Bill:

[1863.]

On Commitment:—Read 2°, and committed.—Motion made, and question proposed, That the Bill be committed to a Committee of the whole House:—Amendment proposed, to leave out the words "Committee of the whole House," in order to add the words "Select Committee" (*Mr. Longfield*), instead thereof.—Question put, That the words proposed to be left out stand part of the question.——Ayes 40—Noes 36 - - - — June 17, 1863, p. 222.

DAY OF THE MONTH, SESSION, and PAGE.

Civil Contingencies:

[1861.]

In Committee of Supply:

Original question again proposed, That a sum, not exceeding 25,000 *l.*, be granted to Her Majesty, to complete the sum necessary to defray the charge of Civil Contingencies, to the 31st day of March 1862:—Whereupon motion made, and question put, That a sum, not exceeding 23,544 *l.*, be granted to Her Majesty, to complete the sum necessary to defray the charge of Civil Contingencies, to the 31st day of March 1862 (*Mr. Collins*).——Ayes 50—Noes 76 - - - - - - - July 25, 1861, p. 351.

Original question again proposed:—Whereupon motion made, and question put, That a sum, not exceeding 24,488 *l.*, be granted to Her Majesty, to complete the sum necessary to defray the charge of Civil Contingencies, to the 31st day of March 1862 (*Mr. Cavendish Bentinck*).——Ayes 48—Noes 62 - - - - - July 25, 1861, p. 353.

Civil Service (Competitive Examinations):

[1862.]

Motion made, and question proposed, That this House is of opinion that the best mode of procuring competent persons to fill the junior clerkships in the Civil Service would be through a system of competitive examination open to all subjects of the Queen who fulfil certain definite conditions as to age, health, and character; and that, with a view of establishing such a system of open competition, it is desirable that the experiment first tried at the India House in 1859 be repeated from time to time in the other departments of the Civil Service (*Mr. Hennessy*):—Amendment proposed, to leave out from the words "opinion that" to the end of the question, in order to add the words "many of the qualities constituting a good public officer, good principles, good habits, sound judgment, general intelligence and energy, cannot be tested by any plan of public competition; the introduction, therefore, of such a system into all the departments of the Public Service would be very injurious to their efficiency" (*Mr. Cochrane*), instead thereof.—Question, That the words proposed to be left out stand part of the question, put, and agreed to.—Original question again proposed:—Whereupon previous question put, That that question be now put (*Sir Charles Wood*).——Ayes 66—Noes 87 - - - - - - - - - - - - - - - - - April 1, 1862, p. 67.

[1863.]

On going into Committee of Supply:—Order for Committee read.—Motion made, and question proposed, That Mr. Speaker do now leave the chair:—Amendment proposed, to leave out from the word "That" to the end of the question, in order to add the words "an humble address be presented to Her Majesty, praying that She will be graciously pleased to give directions that the junior appointments in the Civil Service may be filled up in future by a system of open competitive examination" (*Mr. Hennessy*), instead thereof.—Question put, That the words proposed to be left out stand part of the question.——Ayes 118—Noes 37 - - - - - - - - - - - July 17, 1863, p. 303.

Civil Service (East India) Bill:

[1861.]

In Committee:

Clause 1. Amendment proposed, in page 1, line 20, to leave out the words "or similar" (*Mr. Vansittart*).—Question put, That those words stand part of the clause.——Ayes 46—Noes 31 - - - - - - - - - - - June 27, 1861, p. 243.

Clause 2. Amendment made in line 31.—Another amendment proposed, after the word "employed," at the end of the last amendment, to insert the words "and in all other local departmental tests which are now, or may hereafter be, prescribed for covenanted civil servants in a like case" (*Mr. Adam*).—Question put, That those words be there inserted.——Ayes 51—Noes 66 - - - - - - - June 27, 1861, p. 244.

Clause (Any person who shall have been, or shall be appointed to any office, place, or employment under this Act, shall be subject to the provisions of any statute, rule, or order now in force prohibiting the receipt of presents, trading, or other acts by covenanted civil servants) (*Mr. Adam*), brought up, and read 1°.—Motion made, and question put, That the clause be now read a second time.——Ayes 57—Noes 74 - - - - - - - - - - - - - - - - June 27, 1861, p. 245.

Civil Service (Miscellaneous Expenditure, &c.):

[1860.]

Motion made, and question put, That, in the opinion of this House, it would be desirable to appoint every year a Select Committee to inquire into the Miscellaneous Civil Service Expenditure of the preceding year; into the payments made out of the Consolidated Fund; and into those on account of the Woods, Forests, and Land Revenues (*Mr. Wise*).——Ayes 121—Noes 93 - - - - - - - - - - - February 2, 186[illegible] p. 5.

DAY OF THE MONTH, SESSION, and PAGE.

ivil Services :

[1861.]

In Committee of Supply :—Motion made, and question proposed, That a sum, not exceeding 811,300 *l.*, be granted to Her Majesty, on account, for or towards defraying the charge of the following Civil Services to the 31st day of March 1862 :—Whereupon motion made, and question put, that the Chairman do report progress, and ask leave to sit again (*Mr. Augustus Smith*).——Ayes 99—Noes 148 - - - - - - - June 24, 1861, p. 230.

lay, Mr. *see* Education (Inspector's Reports). Metropolis Local Management Act.

learance Inwards and Lien for Freight Bill :

[1860.]

Consideration of Bill as amended :—Clause (Power to shipowners to enter and land goods in certain cases) (*Mr. Milner Gibson*), brought up, and read 1° ; 2° :—Amendment proposed, after the word "expressed," in line 11, to insert the words "not being less than twenty-four hours, exclusive of a Sunday or holiday" (*Mr Ayrton*).—Question, That those words be there inserted, put, and negatived.—Amendments made.—Motion made, and question put, That the clause, as amended, be made part of the Bill.——Ayes 78—Noes 15 - - - - - - - - - - - - - - - - - July 26, 1860, p. 404.

lergy Relief Bill :

[1862.]

In Committee :

Clause 3. Amendment proposed, in page 2, line 23, to leave out from the word "church," to the end of the clause (*Lord Henley*).—Question put, That the words proposed to be left out stand part of the clause——Ayes 173—Noes 75 - June 18, 1862, p. 203.

Clause 6. Amendment proposed, in page 3, line 18, to leave out the words "or member" (*Mr. Dillwyn*).—Question put, That the words proposed to be left out stand part of the clause.——Ayes 203—Noes 24 - - - - - - - June 18, 1862, p. 205.

Clause 7. Amendment proposed, in page 3, line 31, to leave out the words "Provided always, that nothing herein contained shall qualify any such person to sit in the House of Commons" (*Mr. Dillwyn*).—Question put, That the words proposed to be left out stand part of the clause.——Ayes 166—Noes 67 - - - - - June 18, 1862, p. 207.

3° *Reading* :—Order for third reading read.—Motion made, and question proposed, That the Bill be now read the third time :—Amendment proposed to leave out the word "now," and at the end of the question to add the words "upon this day three months" (*Sir Lawrence Palk*).—Question put, That the word "now" stand part of the question. ——Ayes 88—Noes 98 - - - - - - - - - - - - - July 9, 1862, p. 281.

ifton, Sir Robert. *see* Volunteers' Bill.

ive, Mr. *see* Aggravated Assaults Act Amendment Bill. Mines Regulation and Inspection Bill.

lub Licences :

[1863.]

In Committee of Ways and Means :—Motion made, and question put, That, towards raising the supply granted to Her Majesty, there shall be charged and paid for a licence to be taken out, yearly, by or on behalf of any club or association, occupying a house of the rent or value of 100 *l.* a-year, to authorise the selling and supplying by retail to the members of such club or association, of beer, wine, spirits, and all other liquors, for the selling whereof an Excise licence is required by law to be taken out, and also tobacco, the Excise duty of 17 *l.* 1 *s.*, and 5 per cent. thereon; and for every such licence to authorise the selling and supplying as aforesaid, beer and tobacco only, 3 *l.* 10 *s.*, and 5 per cent. thereon.——Ayes 143—Noes 111 - - - - - - - - - - April 27, 1863, p. 103.

al and Wine Dues (London) Continuance Bill :

[1861.]

2° *Reading* :

Order for second reading read.—Motion made, and question proposed, That the Bill be now read a second time :—Debate arising; motion made, and question put, That the debate be now adjourned (*Mr. Roupell*).——Ayes 20—Noes 135 - - April 8, 1861, p. 71.

Question again proposed, That the Bill be now read a second time :—Amendment proposed, to leave out from the word "That" to the end of the question, in order to add the words "in the opinion of this House the Coal Tax and the London Bridge Approaches

DAY OF THE MONTH, SESSION, and PAGE.

Coal and Wine Dues (London) Continuance Bill—*continued.*

[1861]—*continued.*

2° *Reading*—continued.

Approaches Fund should be continued until the 31st July 1862" (*Mr. Ayrton*), instead thereof.—Question proposed, That the words proposed to be left out stand part of the question;—Amendment, by leave, withdrawn.—Question again proposed, That the Bill be now read a second time:—Another amendment proposed, to leave out from the word "That" to the end of the question, in order to add the words "in the opinion of this House the coal tax and the duties on wine should be continued until the 31st July 1862" (*Mr. Ayrton*), instead thereof.—Question put, That the words proposed to be left out stand part of the question.——Ayes 119—Noes 10 — April 8, 1861, p. 73.

Motion made, and question put, That it be an instruction to the Committee on the London Coal and Wine Dues Continuance Bill, that they have power to make provision therein for continuing the fund provided by sections 2 and 5 of the Act 11 Geo. 4, c. 64, and for paying the proceeds thereof to the account to be opened under the Bill (*Mr. Ayrton*).——Ayes 5—Noes 160 - - - - - - — June 25, 1861, p. 233.

[1862.]

In Committee:—Motion made, and question put, That the Chairman be directed to move the House, that leave be given to bring in a Bill to amend the London Coal and Wine Duties Continuance Act, 1861, and to authorise the formation of a road between Kensington Gore and Bayswater, and to apply the proceeds of the Metropolis Improvement Fund Account towards defraying the cost of the construction of such road (*Mr. Cowper*). ——Ayes 17—Noes 12 - - - - - - - - - - - - - — February 21, 1862, p. 11.

Cobbett, Mr. *see* Mersey, Irwell, &c. Protection Bill [*Lords*].

Cochrane, Mr. Baillie. *see* Civil Service. Hyde Park Gate Estate Bill [*Lords*]. Navy (Reserve List Captains). Office of Works. Public Buildings. Representation of the People Bill. Supply. Universities (Scotland).

Cogan, Mr. *see* Dogs Regulation (Ireland) Bill. Party Emblems (Ireland) Bill. Poor Relief (Ireland) (No. 2) Bill.

Coinage Offences Bill:

[1861.]

In Committee:—Clause 31. Motion made, and question put, That the clause, as amended, stand part of the Bill.——Ayes 65—Noes 7 - - - - - - - - - — June 11, 1861, p. 201.

Colebrooke, Sir Edward. *see* Lanarkshire County Prison Bill.

Collection of Taxes (re-committed) Bill:

[1864.]

On going into Committee:—Order for Committee read.—Motion made, and question proposed, That Mr. Speaker do now leave the Chair:—Amendment proposed, to leave out from the word "That" to the end of the question, in order to add the words "it is not expedient that the Land Tax, Assessed Taxes, and the Income Tax should be collected by the officers of the Inland Revenue" (*Sir Henry Willoughby*), instead thereof.—Question put, That the words proposed to be left out stand part of the question.——Ayes 137—Noes 103 - - - - - - - - - - - - - — June 9, 1864, p. 157.

In Committee:—Clause 2. Amendment proposed, to leave out the proviso at the end of the clause, viz., "Provided always, That nothing in this Act contained shall be deemed to extend or apply to the circuit of receipt called 'The London Receipt,' as settled under the authority of the third section of the Act passed in the first and second years of the reign of King William the Fourth, chapter eighteen, and the sixth section of the Act passed in the fifth and sixth years of the reign of the same king, chapter twenty" (*Mr Horsfall*).—Question put, That the proviso stand part of the clause.——Ayes 73—Noes 62 - - - - - - - - - - - - - - - — June 9, 1864, p. 159.

3° *Reading*:

Order for third reading read.—Motion made, and question proposed, That the Bill be now read the third time:—Debate arising; motion made, and question put, That the debate be now adjourned (*Sir William Jolliffe*).——Ayes 30—Noes 58 - — June 13, 1864, p. 172.

Order read for resuming adjourned debate on question [13th June], That the Bill be now read the third time.—Question again proposed:—Debate resumed:—Amendment proposed, to leave out the word "now," and at the end of the question to add the words "upon this day three months" (*Sir John Trollope*).—Question put, That the word "now" stand part of the question.——Ayes 128—Noes 132 - - — June 20, 1864, p. 191.

	DAY OF THE MONTH, SESSION, and PAGE.
College and Academical Institution at Belfast, Theological Professors of:	
[1859.]	
In Committee of Supply:—Motion made, and question proposed, That a sum, not exceeding 1,500 *l.*, be granted to Her Majesty, to complete the sum necessary to pay the salaries of the theological professors and the incidental expenses of the General Assembly's College at Belfast, and retired allowances to professors of the Belfast Academical Institution, to the 31st day of March 1860:—Whereupon motion made, and question put, That a sum, not exceeding 450 *l.*, be granted to Her Majesty, to complete the sum necessary to pay the salaries of the theological professors and the incidental expenses of the General Assembly's College at Belfast, and retired allowances to professors of the Belfast Academical Institution, to the 31st day of March 1860 (*Mr. Baxter*).——Ayes 38—Noes 145 - - - - - - - - - - - - - -	July 25, 1859, (Sess. 2), p. 159.
[1861.]	
In Committee of Supply:—Motion made, and question put, That a sum, not exceeding 1,500 *l.*, be granted to Her Majesty, to complete the sum necessary to pay the salaries of the theological professors and the incidental expenses of the General Assembly's College at Belfast, and retired allowances to professors of the Belfast Academical Institution, to the 31st day of March 1862.——Ayes 120—Noes 20 - - -	July 15, 1861, p. 315.
[1862.]	
In Committee of Supply:—Motion made, and question put, That a sum, not exceeding 2,500 *l.*, be granted to Her Majesty, to defray the charge which will come in course of payment during the year ending on the 31st day of March 1863, for the salaries of the theological professors and the incidental expenses of the General Assembly's College at Belfast, and retired allowances to professors of the Belfast Academical Institution.——Ayes 75—Noes 21 - - - - - - - - - - -	June 5, 1862, p. 188.
1863:	
In Committee of Supply:—Motion made, and question proposed, That a sum, not exceeding 1,500 *l.*, be granted to Her Majesty, to complete the sum necessary to defray the charge which will come in course of payment during the year ending on the 31st day of March 1864, for the salaries of the theological professors and the incidental expenses of the General Assembly's College at Belfast, and retired allowances to professors of the Belfast Academical Institution.—Whereupon motion made, and question put, That a sum, not exceeding 450 *l.*, be granted to Her Majesty, to complete the sum necessary to defray the charge which will come in course of payment during the year ending on the 31st day of March 1864, for the salaries of the theological professors, and the incidental expenses of the General Assembly's College at Belfast, and retired allowances to professors of the Belfast Academical Institution (*Mr. Hadfield.*)——Ayes 25—Noes 95	June 15, 1863, p. 208.
Colleges:	
1. *Act of Uniformity.* 2. *Act of Uniformity Amendment Bill.*	
1. *Act of Uniformity*:	
[1863.]	
Motion for Committee of the whole House on:—Motion made, and question proposed, That this House will immediately resolve itself into a committee upon certain portions of the Act of Uniformity (*Mr. Edward Pleydell Bouverie*).—Debate arising; motion made, and question proposed, That the debate be now adjourned (*Lord Robert Cecil*).—Motion, by leave, withdrawn.—Original question put.——Ayes 157—Noes 135 - - -	May 5, 1863, p. 121.
2. *Act of Uniformity Amendment Bill*:	
[1864.]	
2° *Reading*:—Order for second reading read; motion made, and question proposed, That the Bill be now read a second time.—Amendment proposed, to leave out the word "now," and at the end of the question to add the words "upon this day three months" (*Mr. Walpole*).—Question put, That the word "now" stand part of the question.——Ayes 101—Noes 157 - - - - - - - - - - - - -	July 13, 1864, p. 271.
Collins, Mr. *see* Appropriation of Seats (Sudbury and St. Alban's) Bill. Court of Chancery (Ireland) Bill. Savings Banks and Friendly Societies Investments Bill. Supply.	

DAY OF THE MONTH, SESSION, and PAGE.

Colonel Henry :

[1861.]

Motion made, and question put, That an humble address be presented to Her Majesty, that She will be graciously pleased to take into Her most gracious consideration the case of Lieutenant Colonel Henry, Royal Artillery, who lost his arm when in command of an important battery before Sevastopol, he holding at the time the rank of brevet major, which rank had been conferred upon him for distinguished conduct in the field (*Colonel North*).——AYES 34—NOES 63 - - - - - - - - - - July 16, 1861, p. 323.

Colonies (Governors' Salaries, &c.) :

[1864.]

In Committee of Supply :—Motion made, and question proposed, That a sum, not exceeding 21,278 *l.* be granted to Her Majesty, to complete the sum necessary to defray the charge which will come in course of payment during the year ending on the 31st day of March 1865, for the salaries of the governors, lieutenant governors, and others, in the West Indies, and certain other colonies.—Whereupon motion made, and question put, That the item of 450 *l.* for the presiding magistrate of Anguilla, be omitted from the proposed vote (*Mr. Hennessy*).——AYES 34—NOES 45 - - - - - - - - - June 16, 1864, p. 181.

Colonies (Writs of Habeas Corpus into Her Majesty's Possessions Abroad Bill) [*Lords*] :

[1862.]

Order for third reading read; motion made, and question proposed, That the Bill be now read the third time.—Amendment proposed, to leave out from the words "That the" to the end of the question, in order to add the words "Order for the third reading of the said Bill be discharged" (*Mr. Ayrton*), instead thereof.—Question put, That the words proposed to be left out stand part of the question.——AYES 62—NOES 24 - - - - - - - - - - - May 5, 1862, p. 102.

Command of Regiments :

[1862.]

On going into Committee of Supply :—Order for Committee read.—Motion made, and question proposed, That Mr. Speaker do now leave the Chair:—Amendment proposed, to leave out from the word "That" to the end of the question, in order to add the words "in the opinion of this House, no further postponement ought to take place in giving effect to the promises of Government, that the Command of Regiments should no longer be purchasable, and that the promotions to that rank should henceforth be regulated by selection upon the responsibility of the Commander in Chief" (*Sir De Lacy Evans*), instead thereof.—Question put, That the words proposed to be left out stand part of the question.——AYES 247—NOES 62 - - - - - - - - - - - May 30, 1862, p. 177.

Commissariat Establishment :

[1863.]

In Committee of Supply :—Motion made, and question proposed, That a sum, not exceeding 1,223,936 *l.*, be granted to Her Majesty, to defray the charge of the Commissariat Establishment, Services, and Movement of Troops, which will come in course of payment during the year ending on the 31st day of March 1864, inclusive:—Whereupon motion made, and question proposed, That the item of 80,424 *l.*, for Commissariat Establishment and Transport of Troops in the Colonies, be omitted from the proposed Vote (*Mr. Arthur Mills*).—Motion, by leave, withdrawn.—Original question again proposed:—Whereupon motion made, and question put, That a sum, not exceeding 1,143,936 *l.*, be granted to Her Majesty, to defray the charge of the Commissariat Establishment, Services, and Movement of Troops, which will come in course of payment during the year ending on the 31st day of March 1864, inclusive (*Mr. Arthur Mills*).——AYES 65—NOES 71 - - - - - - - - - - March 13, 1863, p. 55.

Committees, Select, Nomination of :

1. *Diplomatic Service*
2. *Education (Inspectors' Reports).*
3. *Irremovable Poor.*
4. *Judgments Law Amendment (Ireland) Bill, and Land Debenture (Ireland) Bill.*
5. *London (City) Traffic Regulation Bill* [Lords].
6. *Militia Estimates.*
7. *Packet and Telegraphic Contracts.*
8. *Public Accounts.*
9. *Serpentine, The.*

1. *Diplomatic Service:*

[1861.]

Motion made, and question proposed, That Lord John Russell be one of the Members of the Committee on the Diplomatic Service:—Debate arising; Motion made, and question put, That the Debate be now adjourned (*Mr. White*).——AYES 13—NOES 53 - - - March 15, 1861 p. 53.

ommittees, Select, Nomination of—*continued.*

DAY OF THE MONTH, SESSION, and PAGE.

2. *Education (Inspectors' Reports)*:

[1864.]

Motion made, and question proposed, That Mr. Bruce be nominated one of the Members of the Select Committee on Education (Inspectors' Reports) (*Viscount Palmerston*).—Amendment proposed, to leave out from the word "That" to the end of the question, in order to add the words, "the said Select Committee do consist of five Members, to be nominated by the General Committee of Elections" (*Mr. Clay*).—Question proposed, That the words proposed to be left out stand part of the question:—Debate arising; motion made, and question put, That the Debate be now adjourned (*Mr. Hennessy*).——Ayes 30—Noes 64 - - - - - - - - - - - - March 31, 1864, p. 135.

Question again proposed, That the words proposed to be left out stand part of the question:—Whereupon motion made, and question put, That this House do now adjourn (*Colonel Dickson*).——Ayes 32—Noes 62 - - - - - - - - - - March 31, 1864, p. 135.

3. *Irremovable Poor*:

[1860.]

Motion made, and question put, That Lord Naas be added to the Select Committee on Irremovable Poor (*Colonel Dunne*).——Ayes 56—Noes 57 - - - - - - May 25, 1860, p. 197.

4. *Judgments Law Amendment (Ireland) Bill, and Land Debentures (Ireland) Bills*:

[1862.]

Motion made, and question put, That the Select Committee on the Judgments Law Amendment (Ireland) Bill and the Land Debentures (Ireland) Bills do consist of nineteen Members (*Mr. Scully*).——Ayes 39—Noes 61 - - - - - - - - - May 28, 1862, p. 161.

5. *London (City) Traffic Regulation Bill* [Lords]:

[1863.]

Motion made, and question put, That in the case of the London (City) Traffic Regulation Bill, Standing Order 185 be suspended, and that the Bill be committed to a Select Committee of fifteen Members, of whom ten shall be nominated by the House, and five by the Committee of Selection (*Sir John Shelley*).——Ayes 95—Noes 100 - - June 22, 1863, p. 237.

6. *Militia Estimates*:

[1862.]

Motion made, and question put, That the Judge Advocate be one other Member of the Select Committee on Militia Estimates.——Ayes 44—Noes 2 - - - - - July 7, 1862, p. 274.

Motion made, and question put, That all Colonels and Lieutenant Colonels Commandant of Militia be other Members of the said Committee.——Ayes 44—Noes 2 - - - July 7, 1862, p. 275.

7. *Packet and Telegraphic Contracts*:

[1859.]

Ordered, That the Select Committee on Packet and Telegraphic Contracts do consist of nineteen Members:—Mr. Cobden, Sir Francis Baring, Sir Stafford Northcote, Lord John Manners, Mr. Corry, Sir Henry Willoughby, Mr. Scholefield, and Mr. Dunlop nominated Members of the said Committee.—Motion made, and question put, That Mr. Baxter be one other Member of the said Committee.——Ayes 135—Noes 34 - - July 12, 1859, (Sess. 2), p. 124.

8. *Public Accounts*:

[1862.]

Resolution [31st March], relative to Public Accounts, read, as followeth: That there shall be a Standing Committee, to be designated "The Committee of Public Accounts," for the examination of the accounts, showing the appropriation of the sums granted by Parliament to meet the public expenditure, to consist of nine Members, who shall be nominated at the commencement of every Session, and of whom five shall be a quorum:—Ordered, That the said resolution be a Standing Order of the House.—Sir Francis Baring, Mr. Edward Pleydell Bouverie, and Sir Stafford Northcote, nominated Members of the said Committee.—Motion made, and question put, That Mr. Peel be one other Member of the said Committee.——Ayes 72—Noes 15 - - - - April 3, 1862, p. 75.

[1863.]

Motion made, and question proposed, That the Committee of Public Accounts do consist of the following Members:—Amendment proposed, to leave out from the word "That" to the end of the question, in order to add the words "the Standing Order relative to the number of the said Committee be suspended" (*Mr. Hennessy*), instead thereof.—Question put, That the words proposed to be left out stand part of the question.——Ayes 46—Noes 21 - - - - - - - - - - - - - - - February 21, 1863, p. 19.

9. *Serpentine, The*:

[1860.]

Motion made, and question put, That Sir John Shelley be one of the Members of the said Committee.——Ayes 122—Noes 36 - - - - - - - - - - March 1, 1860, p. 43.

DAY OF THE MONTH, SESSION, and PAGE.

Commutation of Church Rates Bill:

[1863.]

2° *Reading:*—Order for second reading read.—Motion made, and question proposed, That the Bill be now read a second time:—Amendment proposed, to leave out the word "now," and at the end of the question to add the words "upon this day six months" (*Sir Charles Douglas*).—Question put, That the word "now" stand part of the question.——Ayes 56—Noes 94 - - - - - - - - - - - - - May 6, 1863, p. 125.

[1864.]

2° *Reading:*—Order for second reading read.—Motion made, and question proposed, That the Bill be now read a second time:—Amendment proposed, to leave out the word "now," and at the end of the question to add the words "upon this day six months" (*Sir Charles Douglas*).—Question put, That the word "now" stand part of the question.——Ayes 60—Noes 160 - - - - - - - - - - - - April 27, 1864, p. 87.

[1865.]

2° *Reading:*—Order for second reading read.—Motion made, and question proposed, That the Bill be now read a second time:—Amendment proposed, to leave out the word "now," and at the end of the question to add the words "upon this day six months" (*Sir Charles Douglas*).—Question put, That the word "now" stand part of the question.——Ayes 42—Noes 126 - - - - - - - - - - - - May 10, 1865, p. 91.

Companies, Joint Stock (Voting Papers), Bill:

[1864.]

In Committee:—Motion made, and question put, That the Chairman do leave the chair (*Mr. Peacocke*).——Ayes 76—Noes 49 - - - - - - - - - - June 22, 1864, p. 201.

On consideration of Bill as amended:—Clause (Unless at a general meeting of the Company it shall be otherwise resolved, the directors of such Company shall cause a list of the shareholders who are entitled to vote, with their registered addresses, to be printed annually or half-yearly as the directors may determine, distinguishing shareholders holding shares or stock to the amount of a director's qualification by an asterisk, and such list shall be sold to any shareholder on application to the Company at a reasonable cost price, not exceeding five shillings)—(*Mr. Vance*), brought up, and read 1°; 2°.—Motion made, and question put, That the clause be added to the Bill.——Ayes 32—Noes 53 - - - - - - - - - - - - - - - - - July 7, 1864, p. 261.

Compensation for Accidents Bill:

[1863.]

2° *Reading:*—Order for second reading read.—Motion made, and question proposed, That the Bill be now read a second time:—Amendment proposed, to leave out the word "now," and at the end of the question to add the words "upon this day six months" (*Mr. Longfield*).—Question put, That the word "now" stand part of the question.——Ayes 70—Noes 90 - - - - - - - - - - - - - May 13, 1863, p. 156.

Competitive Examinations (Civil Service):

[1862.]

Motion made, and question proposed, That this House is of opinion that the best mode of procuring competent persons to fill the junior clerkships in the Civil Service would be through a system of competitive examination open to all subjects of the Queen who fulfil certain definite conditions as to age, health, and character; and that, with a view of establishing such a system of open competition, it is desirable that the experiment first tried at the India House in 1859 be repeated from time to time in the other departments of the Civil Service (*Mr. Hennessy*).—Amendment proposed, to leave out from the words "opinion that" to the end of the question, in order to add the words "many of the qualities constituting a good public officer,—good principles, good habits, sound judgment, general intelligence and energy,—cannot be tested by any plan of public competition; the introduction, therefore, of such a system into all the departments of the Public Service would be very injurious to their efficiency" (*Mr. Cochrane*), instead thereof.—Question, That the words proposed to be left out stand part of the question, put, and agreed to.—Original question again proposed:—Whereupon previous question put, That that question be now put (*Sir Charles Wood*).——Ayes 66—Noes 87 - April 1, 1862, p. 67.

[1863.]

On going into Committee of Supply:—Order for Committee read.—Motion made, and question proposed, That Mr. Speaker no now leave the chair:—Amendment proposed, to leave out from the word "That" to the end of the question, in order to add the words "an humble Address be presented to Her Majesty, praying that She will be graciously pleased to give directions that the junior appointments in the Civil Service may be filled up in future by a system of open competitive examination" (*Mr. Hennessy*), instead thereof.—Question put, That the words proposed to be left out stand part of the question.——Ayes 118—Noes 37 - - - - - - - - - - - - - July 17, 1863, p. 303.

DAY OF THE MONTH, SESSION, and PAGE.

ncentration of Courts of Justice (Site) Bill:

[1865.]

Motion made, and question proposed, That it be an instruction to the Select Committee on the Courts of Justice Concentration (Site) Bill, that they have power to make provision for appropriating or obtaining sites, and for the erection of lodging-houses or other suitable dwellings for the working classes proposed to be displaced by the said Bill (*Mr. Kinnaird*):—Amendment proposed, to leave out the word "make," in order to insert the words "inquire into the practicability and expediency of making" (*Mr. Hennessy*), instead thereof.—Question put, That the word "make" stand part of the question.——Ayes 18—Noes 8 - - - - - - - - - - - February 28, 1865, p. 19.

ningham, Mr. *see* Royal Atlantic Mail Steam Navigation Company. Supply. University Elections Bill. Wakefield Writ.

njugal Rights (Scotland) Bill [*Lords*]:

[1860.]

In Committee:—Clause 12. Question put, That the clause stand part of the Bill.——Ayes 60—Noes 16 - - - - - - - - - - - - - - - August 14, 1860, p. 472.

nolly, Mr. *see* County Surveyors, &c. (Ireland) Bill. Regium Donum.

nservancy of the Thames Bill:

[1864.]

In Committee:—Clause 75.—Amendment proposed, in page 25, line 4, after the word "condition," to insert the words "Provided always, That nothing herein contained shall be deemed to apply to any legally authorised sewers, drains, or works, now in course of construction by the mayor, aldermen, and burgesses of the borough of Kingston-upon-Thames, and the connection of the houses in such borough with the said sewers, drains, and works" (*Mr. Alcock*).—Question put, That those words be there added.——Ayes 9—Noes 45 - - - - - - - - - - - - - - - June 28, 1864, p. 219.

nstabulary Force (Ireland):

[1861.]

In Committee of Supply:—Motion made, and question proposed, That a sum, not exceeding 571,947 *l.*, be granted to Her Majesty, to complete the sum necessary to defray the expense of the constabulary force in Ireland, to the 31st day of March 1862:—Whereupon motion made, and question put, That the item of 3,400 *l.*, for postage and stationery, be omitted from the proposed vote.——Ayes 44—Noes 76 - - - - - - July 9, 1861, p. 297.

nstabulary Force (Ireland) Act Amendment Bill:

[1865.]

In Committee:

Clause 4. Amendment proposed, in page 2, line 26, to leave out from the word "force" to the end of the clause, in order to add the words "which shall be allotted to the town of Belfast under the provisions of this Act, any number of men, not exceeding three hundred and twenty, which the Lord Lieutenant may think fit to provide for the more effectual preservation of the peace of the said town, and such additional number of men, together with the one hundred and thirty hereinbefore mentioned, shall constitute the ordinary constabulary force of the said town" (*Sir Robert Peel*).—Question, That the words proposed to be left out stand part of the clause, put, and negatived.—Question proposed, That those words be there added:—Amendment proposed to the said proposed Amendment, in line 3, to leave out the words "three hundred and twenty," in order to insert the words "two hundred and seventy" (*Sir Hugh Cairns*).—Question put, That the words "three hundred and twenty" stand part of the said proposed Amendment.——Ayes 82—Noes 61 - May 29, 1865, p. 141.

Clause (Restrictions as to age) (*Sir Hugh Cairns*), brought up, and read 1°.—Motion made, and question put, That the said clause be now read a second time.——Ayes 63—Noes 61 - - - - - - - - - - - - - - June 12, 1865, p. 166.

Another Amendment proposed, in page 2, line 38, to leave out the words "three hundred and twenty," in order to insert the words "two hundred and seventy" (*Lord Naas*), instead thereof.—Question put, That the words "three hundred and twenty" stand part of the Bill.——Ayes 49—Noes 47 - - - - - - - - - June 12, 1865, p. 167.

Constantinople and Therapia, Embassy Houses at:

[1862.]

In Committee of Supply:—Motion made, and question proposed, That a sum, not exceeding 5,104*l.*, be granted to Her Majesty, to defray the charge which will come in course of payment during the year ending on the 31st day of March 1863, for the Maintenance and Repairs of Embassy Houses, &c. Abroad:—Whereupon motion made, and question put, That the item of 2,668*l.*, for Repairs of the British Embassy Houses at Constantinople and Therapia, be reduced by the amount of 1,000*l.* (*Mr Monsell*).——Ayes 61—Noes 88 - - - - - - - - - - - - - -

April 3, 1862, p. 73.

Constructors of the Navy, &c.:

[1863.]

Motion made, and question put, That there be laid before this House, Returns of the names, ages, and periods of service in detail, of the two constructors of the navy, the master shipwrights, and the assistant master shipwrights of Her Majesty's Royal Dockyards:—And, of the age and length of service of Mr. E. J. Reed, who has been nominated for the post of chief constructor of the navy; giving the date of his entry as an apprentice, and as supernumerary draughtsman of Her Majesty's Dockyard, Sheerness; the date when he left the service, and the reason thereof; together with any information as to the employment of Mr. Reed since he left Her Majesty's Service (*Mr. Ferrand*).——Ayes 14—Noes 23 - - - - - - - - - - -

July 20, 1863, p. 313.

Consul at Buenos Ayres:

[1865.]

In Committee of Supply:—Motion made, and question proposed, That a sum, not exceeding 119,382*l.*, be granted to Her Majesty, to complete the sum necessary to defray the charge which will come in course of payment during the year ending on the 31st day of March 1866, for superannuation allowances and compensations to persons formerly employed in the Public Service:—Whereupon motion made, and question put, That the item of 400*l.*, for retiring allowance to Martin T. Hood, late Consul at Buenos Ayres, be omitted from the proposed vote (*Mr. Augustus Smith*).——Ayes 13—Noes 28 - - - - - - - - - - - - - -

June 8, 1865, p. 154.

Consul at St. Petersburgh:

[1865.]

In Committee of Supply:—Motion made, and question proposed, That a sum, not exceeding 91,018*l.*, be granted to Her Majesty, to complete the sum necessary to defray the charge which will come in course of payment during the year ending on the 31st day of March 1866, for the Consular Establishments abroad:—Whereupon motion made, and question put, That the item of 750*l.* for the salary of Her Majesty's Consul at St. Petersburgh, be omitted from the proposed vote (*Mr. Clay*).——Ayes 20—Noes 50

June 8, 1865, p. 153.

Consular Establishments Abroad:

[1864.]

In Committee of Supply:—Motion made, and question proposed, That a sum, not exceeding 124,503*l.*, be granted to Her Majesty, to complete the sum necessary to defray the charge which will come in course of payment during the year ending on the 31st day of March 1865, for the Consular Establishments abroad:—Whereupon motion made, and question, That the item of 400 *l.* for the salary of the Consul at Rome, be omitted from the proposed vote (*Mr. Henry Seymour*), put, and negatived.—Original question again proposed:—Whereupon motion made, and question put, That the Chairman do report progress, and ask leave to sit again (*Mr. Henry Seymour*).——Ayes 40—Noes 111 -

June 16, 1864 p. 182.

Contingencies of Staff:

[1861.]

In Committee of Supply (*Army Estimates*):—Motion made, and question put, That the item of 75,028*l.* for miscellaneous and contingencies of the staff, be omitted from the proposed vote (*Mr. Hunt.*).——Ayes 28—Noes 182 - - - - - - -

April 18, 1861 p. 95.

Conventual and Monastic Societies:

[1865.]

On going into Committee of Supply:—Order for Committee read.—Motion made, and question proposed, That Mr. Speaker do now leave the chair:—Amendment proposed, to leave out from the word "That" to the end of the question, in order to add the words "a Select Committee be appointed to inquire into the existence, character, and increase of Monastic or Conventual Societies or Establishments in Great Britain" (*Mr. Newdegate*), instead thereof.—Question put, That the the words proposed to be left out stand part of the question.——Ayes 106—Noes 79 - - - - - -

March 3, 1865 p. 23.

DAY OF THE MONTH, SESSION, and PAGE.

nveyance of Voters Bill:

[1859.]

2° *Reading*:—Order for second reading read.—Motion made, and question proposed, That the Bill be now read a second time.—Debate arising; motion made, and question proposed, That the debate be now adjourned (*Mr. Hunt*).—Motion by leave, withdrawn—Question again proposed, That the Bill be now read a second time:—Amendment proposed, to leave out the word "now," and at the end of the question to add the words "upon this day six months" (*Mr. Hunt*).—Question put, That the word "now" stand part of the question.——Ayes 172—Noes 153 - - - - - - - March 2, 1859, (Sess. 2), p. 28.

[1860.]

2° *Reading*:—Order for second reading read.—Motion made, and question proposed, That the Bill be now read a second time:—Amendment proposed, to leave out the word "now," and at the end of the question to add the words "upon this day six months" (*Mr. Newdegate*).—Question proposed, That the word "now" stand part of the question:—Debate arising; motion made, and question put, That the debate be now adjourned (*Mr. Henley*).——Ayes 94—Noes 81 - - - - - - - - April 18, 1860, p. 113.

[1862.]

2° *Reading*:—Order for second reading read.—Motion made. and question proposed, That the Bill be now read a second time:—Amendment proposed, to leave out the word "now," and at the end of the question to add the words "upon this day six months" (*Mr. Cave*).—Question put, That the word "now" stand part of the question.——Ayes 130—Noes 160 - - - - - - - - - - - - - - February 26, 1862, p. 15.

nvicts, Transportation of:

[1861.]

In Committee of Supply:—Motion made, and question proposed, That a sum, not exceeding 15,776 *l*., be granted to Her Majesty, to defray expenses connected with the transportation of convicts, &c. to the 31st day of March 1862:—Whereupon motion made, and question put, That a sum, not exceeding 9,776 *l*., be granted to Her Majesty, to defray expenses connected with the transportation of convicts, &c. to the 31st day of March 1862 (*Mr. Childers*).——Ayes 26—Noes 102 - - - - - - - - July 9, 1861, p. 298.

pyright (Works of Art) Bill:

[1862.]

In Committee:—Clause 6:—Amendment proposed in page 5, line 38, to leave out the word "either" (*Mr. Henley*).—Question put, That the word "either" stand part of the clause.——Ayes 29—Noes 21 - - - - - - - - - - - March 20, 1862, p. 46.

rk Duties, Customs Acts:

[1860.]

In Committee of Supply:—Motion made, and question proposed, That "corks ready made, and squared for rounding, after the 31st March 1862," stand part of the proposed resolution:—Amendment proposed, after "1862," to add the words "the produce of countries from which the export of cork wood is free" (*Mr. Thomas Duncombe*).—Question put, That those words be there added.——Ayes 118—Noes 191 - - February 28, 1860, p. 35.

rk Infirmary Bill:

[1861.]

2° *Reading*:—Order for second reading read:—Motion made, and question proposed, That the Bill be now read a second time:—Amendment proposed, to leave out the word "now," and at the end of the question to add the words "upon this day six months" (*Mr. Hardy*).—Question proposed, That the word "now" stand part of the question.—Debate arising; motion made, and question, That the debate be now adjourned (*Mr. Hennessy*), put, and negatived.—Question put, That the word "now" stand part of the question.——Ayes 50—Noes 31 - - - - - - - - - - - May 9, 1861, p. 145.

rk (Queen's College):

[1863.]

Motion made, and question put, That there be laid before this House, a copy of the several depositions relative to the burning of Queen's College, Cork, together with any reports or communications to the Government on the subject, from any of the Professors of the College (*Mr. Hennessy*).——Ayes 14—Noes 34 - - - - - - - - June 23, 1863, p. 249.

DAY OF THE MONTH, SESSION, and PAGE.

Cornwall, Duchy of (Limitation of Actions) Bill:

[1860.]

In Committee of Supply:—Clause 2. Amendment proposed, at the end of the clause, to add the words "Provided always, that section 72 of the said Act of the 7th and 8th years of Her Majesty shall be, and the same is hereby incorporated with this Act, and shall be read as part thereof" (*Mr. Kendall*). Question put, That those words be there added.——Ayes 17—Noes 69 - - - - - - - - - - - - — April 20, 1860, p. 129.

Corporal Punishment (Navy):

[1860.]

Motion made, and question proposed, That there be laid before this House, a Return of the number of persons flogged in the Navy in the year 1859, specifying the name of the ships, and of the commanding officers, the offence, the sentence, and the number of lashes inflicted on each person, stating whether by order of court martial or the commanding officer (in continuation of Parliamentary Paper, No. 41, of Session 1, 1859) (*Mr. Williams*).—Amendment proposed, to leave out the words "and of the commanding officers" (*Lord Clarence Paget*).—Question put, That the words proposed to be left out stand part of the question.——Ayes 46—Noes 124 - - - - — February 16, 186 p. 21.

Corporation of Dublin, Water Bill:

[1861.]

3° *Reading:*—Order for third reading read.—Motion made, and question proposed, That the Bill be now read the third time:—Amendment proposed, to leave out the word "now," and at the end of the question to add the words "upon this day six months" (*Sir Edward Grogan*).—Question put, That the word "now" stand part of the question.——Ayes 169—Noes 93 - - - - - - - - - - - - — June 3, 1861, p. 167.

Corporation of London Bill:

[1860.]

2° *Reading:*—Order for second reading read.—Motion made, and question proposed, That the Bill be now read a second time:—Debate arising; motion made, and question put, That the debate be now adjourned (*Mr. John Locke*).——Ayes 37—Noes 82 - - — April 24, 1860, p. 135.

Corporations, Municipal Elections Bill:

[1859, Sess. 2.]

2° *Reading:*—Order read for resuming adjourned debate on question [15 July], That the Bill be now read a second time:—Question again proposed:—Debate resumed:—Amendment proposed, to leave out from the word "That" to the end of the question, in order to add the words "the subject of declarations as a qualification for the exercise of municipal offices be referred to a Select Committtee" (*Mr. Sotheron Estcourt*), instead thereof.—Question put, That the words proposed to be left out stand part of the question.——Ayes 130—Noes 44 - - - - - - - - - - - - — July 19, 1859 (Sess. 2), p. 14

In Committee:

Clause 1. Motion made, and question put, That the chairman do report progress, and ask leave to sit again (*Mr. Newdegate*).——Ayes 20—Noes 56 - - - — July 21, 1859 (Sess. 2), p. 15

Motion made, and question put, That the chairman do now leave the chair (*Mr. Banks Stanhope*).——Ayes 19—Noes 54 - - - - - - - - - - - — July 21, 1859 (Sess. 2), p. 15

Motion made, and question put, That clause 2 stand part of the Bill.——Ayes 127 Noes 85 - - - - - - - - - - - - - - - - - — July 27, 1859 (Sess. 2), p. 16

3° *Reading:*—Order for third reading read.—Motion made, and question proposed, That the Bill be now read the third time:—Amendment proposed, to leave out the word "now," and at the end of the question to add the words "upon this day three months" (*Mr. Henley*).—Question put, That the word "now" stand part of the question.——Ayes 101—Noes 61 - - - - - - - - - - - - — July 28, 1859 (Sess. 2), p. 17

Corporations, Municipal, Act Amendment (No. 2) Bill:

[1861.]

In Committee:

Question put, That clause 2, as amended, stand part of the Bill.——Ayes 91—Noes 22 - - - - - - - - - - - - - - - - — July 9, 1861, p. 299.

Clause (Provided always, that the right to take the chair of such meeting of justices shall not attach to the office of mayor, unless the person filling that office shall have been commissioned and have qualified to act as justice of the peace within the borough at least three years before his election to be mayor) (*Mr. Newdegate*), brought up and read 1°:—Motion made, and question put, That the clause be now read a second time.——Ayes 32—Noes 137 - - - - - - - - — July 15, 1861 p. 316.

DAY OF THE MONTH, SESSION, and PAGE.

Corporations, Municipal (Ireland), Act Amendment Bill:

[1860.]

On going into Committee:—Order read for resuming adjourned debate on question [18th June], That Mr. Speaker do now leave the chair:—Question again proposed.—Debate resumed:—Amendment proposed, to leave out from the word "That" to the end of the question, in order to add the words "this House will, upon this day three months, resolve itself into the said Committee" (*Colonel Dickson*), instead thereof:—Question put, That the words proposed to be left out stand part of the question.——Ayes 61—Noes 24 - — June 25, 1860, p. 266.

In Committee:—New clause (Provided always, that notwithstanding anything hereinbefore contained, the several coroners of the counties at large in which the several boroughs hereinbefore named are situate (Limerick alone excepted), and who shall be in office at the time of the passing of this Act, if they shall severally reside in the said several boroughs, or within eight miles of the same, shall continue in the enjoyment of their office of coroner or coroners for said several boroughs, as if this Act had not passed) (*Mr. Hassard*).—Amendment made:—Question put, That the clause, as amended, be added to the Bill.——Ayes 17—Noes 48 - - - - - - - - - - — June 25, 1860, p. 267.

Corrupt Practices at Elections Bill:

[1863.]

In Committee:

Clause 2. Question put, That the clause, as amended, stand part of the Bill.——Ayes 103—Noes 110 - - - - - - - - - - - - — March 2, 1863, p. 29.

Clause 8. Amendment proposed, in page 3, line 38, to leave out from the words "No person," to the word "himself," in line 40 (*Mr. Lygon*).—Question put, That the words "No person who is called as a witness" stand part of the clause.——Ayes 104—Noes 96 - - - - - - - - - - - - - - — March 2, 1863, p. 31.

Clause 11. Question put, That the clause stand part of the Bill.——Ayes 113—Noes 48 - - - - - - - - - - - - - - - - — March 19, 1863, p. 67.

Clause (Provisions for Elections for places for which Members have been unseated) (*Mr. Childers*), brought up, and read 1°:—Question put, That the clause be read a second time.—The Committee divided.——Ayes 55—Noes 131 - - - — March 19, 1863, p. 69.

Consideration of Lords Amendments:—Several agreed to.—Amendment, to leave out clause 11, read.—Motion made, and question put, That this House doth disagree with the Lords in the said amendment (*Mr. Hunt*).—The House divided.——Ayes 40—Noes 61 - - - - - - - - - - - - - - - - - — June 1, 1863, p. 176.

Costs of Opponents of Private Bills:

[1864.]

Motion made, and question proposed, That in lieu of the fees to be paid by the opponents of a Private Bill for proceedings before any Committee, the following fee be hereafter paid:—For every day on which the petitioners appear before any Committee, 2 *l.* (*Mr. Milner Gibson*):—Amendment proposed, at the end of the question, to add the words "Committees shall have discretion to exonerate petitioners, owners or tenants of property to be affected by Bills, from the payment of fees in seeking for exemption, or for clauses, if they shall see fit; and to charge the promoters of such Bills with all fees to be paid in respect of the same (*Mr. Hadfield*).—Question put, That those words be there added.——Ayes 42—Noes 65 - - - - - - - - - - - - — February 16, 1864, p. 7.

Motion made, and question proposed, That in lieu of the *ad valorem* fees to be paid by the promoters of Private Bills for proceedings in the House, where money is to be raised or expended under the authority of any Bill for the execution of a work, the following fees be hereafter paid:—If the sum be 100,000 *l.*, and under 500,000 *l.*, twice the amount of such fees; if 500,000 *l.*, and under 1,000,000 *l.*, three times; and if 1,000,000 *l.* and above, four times the amount of such fees (*Mr. Milner Gibson*):—Amendment proposed, to leave out from the word "That" to the end of the question, in order to add the words "there shall be charged an uniform fee on all private Bills for proceedings in the House" (*Mr. Richard Hodgson*), instead thereof.—Question put, That the words proposed to be left out stand part of the question.——Ayes 135—Noes 4 - - - - - - — February 16, 1864, p. 8.

Costs Security Bill:

[1864.]

2° *Reading:*—Order for second reading read.—Motion made, and question proposed, That the Bill be now read a second time:—Amendment proposed, to leave out the word "now," and at the end of the question to add the words "upon this day three months," (*Mr. Whiteside*).—Question put, That the word "now" stand part of the question.——Ayes 99—Noes 64 - - - - - - - - - - - - - — June 15, 1864, p. 175.

DAY OF THE MONTH, SESSION, and PAGE.

Council, &c., East India, Bill:

[1861.]

In Committee:—Clause 30. Amendment proposed, in page 11, line 29, to leave out the words "one year," and insert "three years" (*Mr. Vansittart*).—Question, That "one year" stand part of the clause, put, and negatived. Question put, That the blank be filled up with "three years."——Ayes 60—Noes 66 - - - - - - - — June 20, 1861, p. 225.

Consideration of Bill, as amended:

Amendment proposed, in page 2, line 27, to leave out the words "there shall be," and insert the words "it shall be lawful to appoint" (*Mr. Henry Seymour*), instead thereof.—Question put, That the words "there shall be" stand part of the Bill.——Ayes 155—Noes 60 - - - - - - - - - - - — June 27, 1861, p. 239.

Another amendment proposed, in page 2, line 37, after the word "two," to insert the words "one of whom shall be a barrister, or a member of the Faculty of Advocates in Scotland, of not less than five years' standing" (*Sir Charles Wood*):—Amendment proposed to said proposed Amendment, to leave out the word "five," and insert the word "ten" (*Mr. Layard*), instead thereof.—Question put, That the word "five" stand part of said proposed Amendment.——Ayes 132—Noes 73 - - - — June 27, 1861, p. 241.

Counties and Boroughs, Police, Law Amendment Bill:

[1859, Sess. 2.]

In Committee:—Clause (The high sheriff of any county may agree with the justices of the peace for such county for the employment of the police constables in lieu of javelin men at the assizes, and thereupon the chief constable, on the requisition of the high sheriff, shall place under his orders a sufficient number of such constables to keep order in and within the precinct of the court of assize, and upon such agreement being entered into as aforesaid, it shall be lawful for the high sheriff to discontinue the employment of javelin men, anything contained in the Act of the thirteenth and fourteenth years of his Majesty King Charles the Second notwithstanding) (*Mr. Griffith*), brought up, and read 1°.—Question put, That the clause be read a second time.——Ayes 95—Noes 53 - - - - - - - - - - - - - - - - - — August 2, 1859 (Sess. 2), p. 191.

County Franchise Bill:

[1861.]

2° *Reading*:—Order for second reading read.—Motion made, and question proposed, That the Bill be now read a second time:—Whereupon previous question put, That that question be now put (*Mr. Augustus Smith*).——Ayes 220—Noes 248 - - - — March 13, 1861, p. 45.

[1864.]

2° *Reading*:—Order for second reading read.—Motion made, and question proposed, That the Bill be now read a second time:—Whereupon previous question put, That that question be now put (*Mr. Augustus Smith*).——Ayes 227—Noes 254 - - - — April 13, 1864, p. 59.

County Rates and Expenditure Bill:

[1861.]

2° *Reading*:—Order for second reading read.—Motion made, and question proposed, That the Bill be now read a second time:—Amendment proposed, to leave out the word "now," and at the end of the question to add the words "upon this day six months" (*Sir Matthew Ridley*).—Question put, That the word "now" stand part of the question.——Ayes 125—Noes 163 - - - - - - - - - - - — March 20, 1861, p. 61.

County Surveyors (Ireland) Bill:

[1861.]

On going into Committee:—Order for Committee read.—Motion made, and question proposed, That Mr. Speaker do now leave the Chair:—Amendment proposed, to leave out from the word "That" to the end of the question, in order to add the words "this House will, upon this day three months, resolve itself into the said Committee" (*Lord Fermoy*), instead thereof.—Question put, That the words proposed to be left out stand part of the question.——Ayes 152—Noes 59 - - - - - - — June 17, 1861, p. 214.

In Committee:

Clause 4. Amendment proposed, in line 7, after the word "put," to insert the words "provided that the previous sanction of the presentment sessions of the county at large to any such increase of salary shall have been granted on application to be made in the same manner as is necessary for works exceeding in expense one hundred pounds on the county at large" (*Mr. Longfield*).—Question put, That those words be there inserted.——Ayes 54—Noes 61 - - - - - — June 17, 1861, p. 216.

DAY OF THE MONTH, SESSION, and PAGE.

County Surveyors, &c. (Ireland) Bill—*continued.*

In Committee [1861]—*continued.*

Motion made, and question put, That the Chairman do report progress, and ask leave to sit again.——Ayes 24—Noes 71 - - - - - - - - - - - - June 17, 1861, p. 217.

Another amendment proposed, to add, at the end of the clause, the words "Provided always, that when the salary granted to a county surveyor shall amount to the maximum specified in the schedule, it shall not be lawful for the grand jury to grant any salary for an assistant surveyor" (*Colonel Dunne*).—Whereupon motion made, and question put, That the Chairman do report progress, and ask leave to sit again (*Mr. Conolly*).——Ayes 21—Noes 59 - - - - - - - - June 17, 1861, p. 218.

[1862.]

In Committee:—Motion made, and question put, That the Chairman do report progress, and ask leave to sit again (*Mr. Scully*).——Ayes 5—Noes 62 - - - - - July 7, 1862, p. 273.

County Voters, Registration of:

[1864.]

Committee on, Nomination of:—Viscount Enfield nominated a Member of the Committee.—Motion made, and question proposed, That Mr. Walter be one other Member of the said Committee:—Debate arising; motion made, and question put, That the debate be now adjourned (*Colonel French*).——Ayes 6—Noes 48 - - - - - - - February 16, 1864, p. 10.

County Voters Registration Bill:

[1865.]

In Committee:

Clause 10:—Amendment proposed, in page 3, line 37, to leave out "three," and insert "five" (*Mr. Charles Williams Wynn*) instead thereof:—Question put, That "three" stand part of the clause.——Ayes 106—Noes 111 - - - - - May 10, 1865, p. 93.

Clause (Persons claiming and omitted from the list, persons objected to, and persons changing their place of abode, may make declarations) (*Mr. Hunt*), brought up, and read 1°; 2°; and amended:—Question put, That the clause, as amended, stand part of the Bill.——Ayes 110—Noes 99 - - - - - - - - May 10, 1865, p. 95.

County Voters Registration (Ireland) Bill:

[1865.]

2° *Reading:*—Order for second reading read.—Motion made, and question proposed, That the Bill be now read a second time:—Amendment proposed, to leave out the word "now," and at the end of the question adding the words "upon this day six months" (*Mr. Bagwell*).—Question put, That the word "now" stand part of the question.——Ayes 30—Noes 32 - - - - - - - - - - - - - - - March 24, 1865, p. 55.

County Voters (Scotland) Bill:

[1861.]

In Committee:—Motion made, and question put, That clause 42 stand part of the Bill.——Ayes 52—Noes 16 - - - - - - - - - - - - - - July 9, 1861, p. 296.

Court of Chancery:

[1862.]

On going into Committee of Supply:—Order for Committee read.—Motion made, and question proposed, That Mr. Speaker do now leave the Chair:—Amendment proposed, to leave out from the word "That" to the end of the question, in order to add the words "an humble Address be presented to Her Majesty, that She will be graciously pleased to issue a Royal Commission to inquire into the present position of the Royal Academy in relation to the Fine Arts, and into the circumstances and conditions under which it occupies a portion of the National Gallery, and to suggest such measures as may be required to render it more useful in promoting art, and in improving and developing public taste" (*Lord Elcho*) instead thereof.—Question proposed, That the words proposed to be left out stand part of the question:—Amendment, by leave, withdrawn.—Another Amendment proposed, to leave out from the word "That" to the end of the question, in order to add the words "in the opinion of this House, the General Rules and Orders of the High Court of Chancery, issued by the Lord High Chancellor on the 16th day of May 1862, ought not to continue in force" (*Mr. Cox*), instead thereof.—Question put, That the words proposed to be left out stand part of the question.——Ayes 31—Noes 26 - - - - - - - - - - - - - - - July 21, 1862, p. 313.

DAY OF THE MONTH, SESSION, and PAGE.

Court of Chancery Bill [*Lords*]:

[1860.]

In Committee:

Clause (Chief Clerk's (appointed since 2d November 1855) salary) (*Mr. Hadfield*), brought up, and read 1°.—Question put, That the clause be read a second time. ——Ayes 38—Noes 32 - - - - - - - - - - - - - — August 21, 1860, p. 495.

Another clause (Whereas, for the more efficient despatch of business in the office of the registrars of the said Court of Chancery, duties have been imposed upon the twelfth clerk to the said registrar similar to those discharged by the eleventh clerk to the said registrars; be it therefore enacted, that from and after the passing of this Act there shall be paid to the twelfth clerk to the registrars for the time being, out of the fund placed to the credit of the accountant-general of the said court, intituled "The Suitors' Fee Fund Account," or other the funds charged with and made liable for the payment of the salaries of the present clerks to the registrars, the same salary or yearly sum, and on the same days and in the same manner as by the Act of the fourteenth and fifteenth years of the reign of Her present Majesty, chapter 83, section 23, is appointed and directed to be paid to the eleventh clerk to the registrars (*Mr. Kinnaird*) brought up, and read 1°.—Motion made, and question put, That the clause be read a second time.——Ayes 32—Noes 36 - - - - - — August 21, 1860, p. 496.

Court of Chancery (Ireland) Bill:

[1864.]

On leave to bring in a Bill:—Motion made, and question proposed, That leave be given to bring in a Bill to alter the constitution and amend the practice and course of proceeding in the High Court of Chancery in Ireland (*Mr. Attorney General for Ireland*):—Debate arising; motion made, and question put, That the debate be now adjourned (*Mr. Hennessy*).——Ayes 28—Noes 57 - - - - - - - - - — April 19, 1864, p. 73.

In Committee:—Clause 12. Amendment proposed, in page 4, line 21, to leave out the words "one chief clerk," and insert the words "two clerks" (*Sir Colman O'Loghlen*).—Question proposed, That the words proposed to be left out stand part of the Clause:—Whereupon motion made, and question put, That the Chairman do leave the Chair (*Mr. Whiteside*).——Ayes 42—Noes 41 - - - - - - - - - — June 21, 1864, p. 195.

On going again into Committee:—

Order for Committee read; motion made, and question proposed, That Mr. Speaker do now leave the Chair:—Amendment proposed, to leave out from the word "That" to the end of the question, in order to add the words "the Bill be committed to a Select Committee" (*Mr. Longfield*), instead thereof:—Question proposed, That the words proposed to be left out stand part of the question:—Amendment, by leave, withdrawn.—Another Amendment proposed, to leave out from the word "That" to the end of the question, in order to add the words "this House will, upon this day three months, resolve itself into the said Committee" (*Mr. Whiteside*), instead thereof:—Question put, That the words proposed to be left out stand part of the question.——Ayes 51—Noes 49 - - - - - - - - - — June 24, 1864, p. 209.

Original question again proposed, That Mr. Speaker do now leave the Chair:—Debate arising; motion made, and question put, That the debate be now adjourned (*Mr. Vance*).——Ayes 51—Noes 56 - - - - - - - - - - - — June 24, 1864, p. 210.

Original question again proposed, That Mr. Speaker do now leave the Chair:—Whereupon motion made, and question put, That this House do now adjourn (*Mr. Collins*).——Ayes 53—Noes 56 - - - - - - - - - - - — June 24, 1864, p. 211.

[1865.]

On going into Committee:—Order for Committee read; motion made, and question proposed, That Mr. Speaker do now leave the Chair:—Amendment proposed, to leave out from the word "That" to the end of the question, in order to add the words "the Bill be committed to a Select Committee" (*Mr. Whiteside*), instead thereof:—Question put, That the words proposed to be left out stand part of the question.——Ayes 68—Noes 30 - - - - - - - - - - - - - - - - - - - — March 30, 1865, p. 67.

Court of Justiciary (Scotland) Bill:

[1864.]

On going into Committee:—Order for Committee read; motion made, and question put, That Mr. Speaker do now leave the Chair.——Ayes 84—Noes 49 - - - - - — March 8, 1864 p. 34.

DAY OF THE MONTH, SESSION, and PAGE.

urts Martial, Naval (Bermuda):

[1862.]

On going into Committee of Supply:—Order for Committee read; motion made, and question proposed, That Mr. Speaker do now leave the Chair:—Amendment proposed, to leave out from the word "That" to the end of the question, in order to add the words "an humble Address be presented to Her Majesty, that She will be graciously pleased to give directions that there be laid before this House, a copy of further correspondence relating to the improvement of the navigation of the River Godavery" (*Mr. John Benjamin Smith*), instead thereof:—Question proposed, That the words proposed to be left out stand part of the question:—Amendment, by leave, withdrawn.—Another Amendment proposed, to leave out from the word "That" to the end of the question, in order to add the words "there be laid before this House, a copy of the correspondence of the Board of Admiralty in reference to the recent naval court martial held at Bermuda which acquitted the captain of the "Conqueror" for the loss of that ship," (*Sir James Elphinstone*), instead thereof;—Question put, That the words proposed to be left out stand part of the question——Ayes 67—Noes 42 - - - - - - - June 19, 1862, p. 215.

urts of Justice Concentration (Site) Bill:

[1865.]

Motion made, and question proposed, That it be an instruction to the Select Committee on the Courts of Justice Concentration (Site) Bill, that they have power to make provision for appropriating or obtaining sites, and for the erection of lodging-houses or other suitable dwellings for the working classes proposed to be displaced by the said Bill (*Mr. Kinnaird*).—Amendment proposed, to leave out the word "make" in order to insert the words "inquire into the practicability and expediency of making" (*Mr. Hennessy*), instead thereof.—Question put, That the word "make" stand part of the question.——Ayes 18—Noes 8 - - - - - - - - - - - - - February 28, 1865, p. 19.

urts of Justice (Money) Bill:

[1862.]

2° *Reading*:

Order for second reading read; motion made, and question proposed, That the Bill be now read a second time:—Amendment proposed, to leave out the word "now," and at the end of the question to add the words "upon this day six months" (*Mr. Selwyn*).—Question put, That the word "now" stand part of the question.—The numbers having been announced by the tellers; Ayes 81—Noes 81:—It was stated by Mr. Brand, one of the tellers for the ayes, that Mr. Wykeham Martin, Member for the City of Rochester, had been in the Right Division Lobby, but had not been counted by the tellers:—Whereupon Mr. Speaker having desired the honourable Member to come to the Table, Mr. Wykeham Martin came to the Table accordingly, and stated that he had heard the question put, but having retired into the Lobby had not passed the tellers, he now declared himself with the ayes:—Whereupon Mr. Speaker declared the numbers.——Ayes 82—Noes 81 - - - April 10, 1862, p. 81.

Main question put.——Ayes 81—Noes 83 - - - - - - - - - April 10, 1862, p. 83.

ovenanted Service (East India):

[1861.]

Motion made, and question put, That an humble address be presented to Her Majesty, that She will be graciously pleased to lay before this House a copy of the Report of a Special Committee of the Council of India to the Secretary of State, upon the subject of opening, upon certain conditions, the covenanted service of India; with dissents, if any, therefrom (*Mr. Vansittart*).——Ayes 28—Noes 43 - - - - - - - - June 7, 1861, p. 187.

owper, Mr. *see* London Coal and Wine Duties, &c. Metropolis Carriageways.

ox, Mr. *see* Metropolis Local Management Acts Amendment Bill. Metropolis Turnpike Roads Acts Amendment (re-committed) Bill. Night Poaching Prevention Bill [*Lords*]. Supply. Tobacco Duties Bill.

ranbourne Street Bill:

[1864.]

On going into Committee:—Order for Committee read; motion made, and question proposed, That Mr. Speaker do now leave the chair:—Amendment proposed, to leave out from the word "That" to the end of the question, in order to add the words "the Bill be committed to a Select Committee" (*Mr. Augustus Smith*), instead thereof.—Question put, That the words proposed to be left out stand part of the question.——Ayes 33—Noes 11 - - - - - - - - - - - - - - - - - June 30, 1864 p. 237.

DAY OF THE MONTH SESSION, and PAGE.,

Cranbourne Street Bill—*continued.*

[1864]—continued.

In Committee on re-committed Bill:—Motion made, and question put, That the Chairman do report progress, and ask leave to sit again (*Sir William Gallwey*).——Ayes 37—Noes 45 - - - - - - - - - - - - - - - - - - - July 4, 1864, p. 251.

3° *Reading:*—Order for third reading read; motion made, and question proposed, that the Bill be now read the third time:—Amendment proposed, to leave out the word "now," and at the end of the question to add the words "upon this day fortnight" (*Mr. Ayrton*).—Question put, That the word "now" stand part of the question.——Ayes 48—Noes 14 - - - - - - - - - - - - - - - - July 25, 1864, p. 302.

Craufurd, Mr. Edward. *see* Criminal Justice, Middlesex (Assistant Judge), Bill. Bankruptcy and Insolvency Bill. Benchers (Inns of Court). Great Eastern Railway (Steamboats) Bill [*Lords*]. Night Poaching Prevention Bill. Poor Removal Bill. Public Houses (Scotland) Acts Amendment Bill.

Crawford, Mr. *see* Harwich Corporation Bill. Metropolis Local Management Acts Amendment Bill. Railway Schemes (Metropolis). Shannon River. Ways and Means.

Crime:

1. *Penal Servitude Acts Amendment Bill.*
2. *Punishment of Rape Bill* [Lords].

1. *Penal Servitude Acts Amendment Bill:*

[1864.]

In Committee:—Clause 4. Amendment proposed, at the end of the clause, to add the words "if any holder of a licence granted under the said Penal Servitude Acts, or any of them, who shall be at large in the United Kingdom, shall fail to report himself to the chief police station of the borough or district where he shall be on his arrival therein, and subsequently on the first day of each month, or shall change his locality without having previously notified the same to the police station to which he last reported himself, he shall be deemed guilty of a misdemeanour, and may be summarily convicted thereof, and his licence shall be forthwith forfeited by virtue of such conviction" (*Mr. Hunt*).—Question put, That those words be there added.——Ayes 148—Noes 120. - - April 18, 1864, p. 71.

Consideration of Lords' Amendments:—Lords' Amendments considered, and, with amendments to one of them, agreed to, as far as the second amendment, in page 2, line 36. The second Amendment, in page 2, line 36, to leave out the words "once in each month," and insert the words "if required to do so by the condition of his licence," read 2°:—Motion made, and Question put, That this House doth disagree with the Lords in the said amendment (*Mr. Hunt*).——Ayes 129—Noes 84. - - - - - June 30, 1864, p. 235.

2. *Punishment of Rape Bill* [Lords]:

[1864.]

On going into Committee:—Order for Committee read; motion made, and question proposed, That Mr. Speaker do now leave the chair:—Amendment proposed, to leave out from the word "That" to the end of the question, in order to add the words "this House will, upon this day three months, resolve itself into the said committee" (*Sir Colman O'Loghlen*), instead thereof.—Question put, That the words proposed to be left out stand part of the question.——Ayes 78—Noes 84 - - - - - July 6, 1864, p. 258.

Criminal Justice, Middlesex (Assistant Judge) Bill:

On going into Committee:

[1859, Sess. 2.]

Order for Committee read.—Motion made, and question, That it be an instruction to the Committee that they have power to extend the provisions of the Bill to all persons holding judicial appointments in the United Kingdom (*Mr. Edward Craufurd*), put, and negatived.—Bill considered in Committee. *In Committee:*—Clause 1.—Question put, That the clause stand part of the Bill.——Ayes 167—Noes 33 - - - - - - - - - - - - - - - July 14, 1859, (Sess. 2), p. 133.

Clause (So soon as the present assistant judge shall cease to hold his office as such judge, the 10th section of the said Act shall be repealed, so far as relates to the salary of any future assistant judge; and it shall then be lawful for the said justices, in sessions as aforesaid, to resolve that an annual salary of not less than twelve hundred pounds, and not exceeding fifteen hundred pounds in the whole, be paid to the assistant judge of the said court; and thereafter such judge shall not practice as a barrister, nor hold any other office, during his tenure of such assistant judgeship; and such salary July 14, 1859, (Sess. 2), p. 135

DAY OF THE MONTH, SESSION, and PAGE.

riminal Justice, Middlesex (Assistant Judge) Bill—*continued.*

On going into Committee—[1859, Sess. 2]—*continued.*

salary shall be paid by equal quarterly payments out of the county rates of the said county, with a due apportionment thereof in the case of the death or resignation of the assistant judge for the time being during the currency of any quarter) (*Mr. Edward Pleydell Bouverie*), brought up, and read 1°.—Question proposed, That the clause be read 2°.—Whereupon motion made, and question put, That the Chairman do now leave the Chair (*Mr. Ayrton*).——Ayes 23—Noes 141 -

riminal Proceedings Oath Relief Bill:

[1861.]

2° *Reading*:—Order for second reading read —Motion made, and question proposed, That the Bill be now read a second time:—Debate arising; motion made, and question proposed, That the debate be now adjourned" (*Mr. Sotheron Estcourt*):—Motion, by leave, withdrawn.—Original question again proposed:—Amendment proposed, to leave out the word "now," and at the end of the question to add the words upon this day six months" (*Mr. Hennessy*).—Question put, That the word "now" stand part of the question.——Ayes 65—Noes 31 - - - - - - - - - - - - June 5, 1861, p. 177.

rinan Canal:

[1859, Sess 2.]

In Committee of Supply:—Motion made, and question put, That a sum, not exceeding 12,000 *l.*, be granted to Her Majesty for the purpose of restoring, in the year ending the 31st March 1860, the Crinan Canal, which was destroyed by the failure of the embankments, caused by the tempestuous weather in January and February 1859.——Ayes 87—Noes 40 - - - - - - - - - - - - - - - - - August 4, 1859, (Sess. 2), p. 202.

rinan and Caledonian Canals Bill:

[1860.]

3° *Reading*:—Order for third reading read.—Motion made, and question proposed, That the Bill be now read the third time:—Amendment proposed, to leave out the word "now," and at the end of the question to add the words "upon this day three months" (*Mr. Williams*).—Question put, That the word "now" stand part of the question.——Ayes 98—Noes 47 - - - - - - - - - - - - - - June 21, 1860, p. 237.

rook, Mr. *see* Refreshment Houses and Wine Licences Bill.

rossley, Sir Francis. *see* Supply.

rops, Growing, Seizure (Ireland) Bill:

[1863.]

In Committee:—Clause 2:—Amendment proposed, in line 8, after the word "execution," to insert the words "from a superior court, or" (*Mr. Longfield*).—Question proposed, That those words be there inserted:—Whereupon motion made, and question proposed, That the Chairman do report progress, and ask leave to sit again (*Mr. Sclater-Booth*).—Motion, by leave, withdrawn:—Question put, That those words be there inserted.——Ayes 18—Noes 39 - - - - - - - - - - - - July 9, 1863, p. 285.

rown Lands, &c., Inclosure of, near London:

[1863.]

On going into Committee of Supply:—Order for Committee read.—Motion made, and question proposed, That Mr. Speaker do now leave the Chair:—Amendment proposed, to leave out from the word "That" to the end of the question, in order to add the words an humble address be presented to Her Majesty, praying that She will be graciously pleased to give directions that no sales to facilitate inclosures be made of Crown Lands or Crown Forestal Rights within fifteen miles of the Metropolis" (*Mr. Peacocke*), instead thereof:—Question put, That the words proposed to be left out stand part of the question."——Ayes 73—Noes 113 - - - - - - - February 13, 1863, p. 3.

ustoms and Customs Acts:

[1860.]

On going into Committee:—Order for Committee read:—Motion made, and question proposed, That Mr. Speaker do now leave the Chair:—Amendment proposed, to leave out from the word "That" to the end of the question, in order to add the words, "this House does not think fit to go into Committee on the Customs Acts, with a view to the reduction or repeal of the duties referred to in the Treaty of Commerce between Her Majesty and the Emperor of the French, until it shall have considered, and assented to, the engagements in that treaty" (*Mr. Disraeli*), instead thereof.—Question put, That the words proposed to be left out stand part of the question.——Ayes 293—Noes 230 - - - - - - - - - - - - - - - - February 20, 1860, p. 23.

DAY OF THE MONTH, SESSION, and PAGE.

Customs and Customs Acts—*continued.*

[1860]—*continued.*

In Committee:

Wine, &c.:—Motion made, and question proposed, That, in lieu of the duties and drawbacks of customs now charged or allowed on the articles undermentioned, the following duties shall be charged thereon, on importation into the United Kingdom, viz:—Until the 31st day of March 1861, inclusive. Wine of and from foreign countries:—Red, the gallon, 3 *s.*; white, the gallon, 3 *s.*; lees of such wine the gallon, 3 *s.*, with an allowance for drawback on exportation until the said 31st day of March 1861, inclusive, of 3*s.* per gallon on such wine exported or used as ships' stores, but that no drawback be granted on lees of wine: and with an allowance of drawback to licensed dealers in wine who have complied with the provisions of the Minute of the Lords of the Treasury, dated the 7th July 1843, on the foreign wine which they have had in stock on the 10th February 1860, on the conditions of the said Minute, at the rate of 2 *s.* 9 *d.* per gallon:—Amendment proposed, at the end of the proposed Resolution, to add the words "or by such other process as may prove satisfactory to the Commissioners of Inland Revenue that such stock has been acquired before the 10th day of February 1860" (*Mr. Monckton Milnes*).—Question proposed, That those words be there added.—Amendment, by leave withdrawn.—Another Amendment proposed, at the end of the proposed Resolution, to add the words "or who can prove, by any other process which shall be satisfactory to the Commissioners of Inland Revenue, that such stock of wine has been acquired, and the duty paid within two years before the 10th day of February 1860" (*Mr. Monckton Milnes*).—Question put, That those words be there added.——Ayes 72—Noes 183 - - - - - - - - - - - - — February 27, 186[illegible] p. 31.

Corks:—Motion made, and question proposed, That corks, ready made, and squared for rounding, after the 31st March 1862, stand part of the proposed Resolution:—Amendment proposed, after "1862," to add the words "the produce of countries from which the export of cork wood is free" (*Mr. Thomas Duncombe*).—Question put, That those words be there added.——Ayes 118—Noes 191 - - - — February 28, 186[illegible] p. 35.

Silk, &c.—Motion made, and question proposed, That silk, millinery, or manufactures of silk, or of silk and any other material, as denominated in the tariff, stand part of the proposed Resolution:—Amendment proposed, to insert after the word "tariff" the words "being the manufactures of and imported directly from any country which permits the free importation of the silk manufactures of the United Kingdom" (*Sir Joseph Paxton*).—Question proposed, That those words be there inserted.—Whereupon Motion made, and question put, That the Chairman do report progress (*Mr. Ball*).——Ayes 28—Noes 233 - - - - — March 1, 1860 p. 45.

Motion made, and question proposed, That the Chairman do now leave the Chair (*Mr. Vance*).—Motion, by leave, withdrawn.—Amendment again proposed:—Question put, That those words be there inserted.——Ayes 68—Noes 190 - - - — March 1, 186[illegible] p. 47.

Spirit Duties:—Resolved, That, in lieu of the duties of customs now charged on the articles undermentioned, the following duties shall be charged thereon, on importation into Great Britain and Ireland, viz.:—Spirits or strong waters, not being sweetened or mixed with any article so that the degree of strength thereof cannot be ascertained by Sykes' hydrometer, for every gallon of the strength of proof by such hydrometer, and so in proportion for any greater or less strength than the strength of proof, and for any greater or less quantity than a gallon, 8 *s.* 6 *d.* the gallon.—Amendment proposed, to leave out "8 *s.* 6 *d.*," and insert "9 *s.*" (*Mr. Thomas Duncombe*) instead thereof.—Question put, That "8 *s.* 6 *d.*" stand part of the proposed Resolution.——Ayes 191—Noes 48 - - - - - - — March 2, 186[illegible] p. 51.

Motion made, and question proposed, That on and after the 1st January 1861, in lieu of the duty of customs now chargeable on the article under mentioned on importation into Great Britain and Ireland, the following duty shall be charged, viz.:—Amendment proposed, to leave out the words "in lieu of."—Question put, That the words proposed to be left out stand part of the proposed Resolution.——Ayes 138—Noes 104 - - - - - - - - - - - - — March 15, 186[illegible] p. 75.

Warehousing:—Motion made, and question proposed, That the words "that in aid of the charge of the Customs Establishment incident to the warehousing and removal," stand part of the proposed Resolution:—Amendment proposed, to leave out the words "and removal" (*Mr. Dalglish*).—Question put, That those words stand part of the proposed Resolution.——Ayes 64—50 - - - - - - - - — April 2, 186[illegible] p. 111.

DAY OF THE MONTH, SESSION, and PAGE.

ustoms and Customs Acts—*continued.*

In Committee—[1860]—*continued.*

Books:—Motion made, and question proposed, That in lieu of the duties of customs now charged on the articles undermentioned, the following duties of customs shall, on and after the 16th day of August 1860, be charged thereon on importation from France, and likewise from Algeria if the produce thereof, into Great Britain and Ireland, viz., books (*Mr. Chancellor of the Exchequer*):—Amendment proposed, to leave out from the word "That" to the end of the proposed resolution, in order to add the words "without desiring to prejudice the question of a reduction at a future period of the customs duty on French books and paper, this Committee does not think fit at present to assent to such reduction" (*Mr. Puller*).—Question put, That the words proposed to be left out stand part of the proposed resolution.——Ayes 266—Noes 233 - - - - - - - - - - - - - — August 6, 1860, p. 441.

Silk:—Resolution reported.—Resolution agreed to, as far as "Silk, millinery, or manufactures of silk, or of silk and any other material, as denominated in the tariff":—Amendment proposed, after the word "tariff" to insert the words "after the 1st day of October 1861" (*Mr. Newdegate*).—Question put, That those words be there inserted.——Ayes 51—Noes 179 - - - - - - - - - - — March 2, 1860, p. 49.

Order read, for further consideration of postponed resolution 13 [reported 6th March].—Motion made, and question proposed, That the said resolution be now taken into further consideration.—Debate arising; Motion made, and question put, That the debate be now adjourned (*Mr. Lygon*).——Ayes 58—Noes 93 - - - — March 15, 1860, p. 77.

Malt:—Resolution 13 [6th March] (Malt duty) further considered.—Motion made, and question proposed, That this House doth agree with the Committee in the said Resolution:—Amendment proposed to leave out from the word "That" to the end of the question, in order to add the words "the said Resolution be re-committed" (*Sir FitzRoy Kelly*).—Question put, That the words proposed to be left out stand part of the question.——Ayes 86—Noes 49 - - - - - - - - - — August 7, 1860, p. 445.

Wood:—Clause 12:—Amendment proposed in line 31, after "planed or dressed," to insert the words "except deals, battens, and boards, which shall remain at the present duty" (*Mr. Haliburton*).—Question put, That those words be there inserted.——Ayes 24—Noes 91 - - - - - - - - - - - - — April 20, 1860, p. 132.

istoms and Inland Revenue Bill:

[1861.]

2° *Reading:*

Order for second reading read.—Motion made, and question proposed, That the Bill be now read a second time:—Debate arising; motion made, and question put, That the debate be now adjourned (*Mr. Du Cane*).——Ayes 164—Noes 247 - - — May 13, 1861, p. 149.

Original Question again proposed.—Whereupon motion made, and question put, That this House do now adjourn (*Mr. Bentinck*).——Ayes 145—Noes 233 - - — May 13, 1861, p. 152.

On going into Committee:—Order for Committee read.—Motion made, and question put, That it be an instruction to the Committee, that they have power to divide the Bill so that each of the taxes to which it relates may be separately treated (*Mr. Newdegate*).——Ayes 34—Noes 195 - - - - - - - - - - - - - — May 27, 1861, p. 159.

In Committee:—Question put, That Clause 4, as amended, stand part of the Bill.——Ayes 296—Noes 281 - - - - - - - - - - - - - — May 30, 1861, p. 161.

[1862.]

In Committee:—Clause 9. Question put, That the Clause, as amended, stand part of the Bill.——Ayes 116—Noes 63 - - - - - - - - - - - — May 12, 1862, p. 117.

[1864.]

On consideration of Bill, as amended:

Amendment proposed, in page 6, to leave out from the word "if," in line 13, to the word "behalf," in line 15, both inclusive (*Mr. Malins*).—Question put, That the words proposed to be left out stand part of the Bill.——Ayes 161—Noes 124 - — May 2, 1864, p. 97.

Another Amendment proposed to Schedule (A), page 8, in line 10, by adding after the words "sixty-four," the words "until the first day of August one thousand eight hundred and sixty-five" (*Mr. John Benjamin Smith*).—Question put, That those words be there added.——Ayes 14—Noes 97 - - - - - - — May 2, 1864, p. 99.

DAY OF THE MONTH, SESSION, and PAGE.

Customs, Out-door Officers:

[1865.]

On going into Committee of Supply:—Order for Committee read; motion made, and question proposed, That Mr. Speaker do now leave the Chair:—Amendment proposed, to leave out from the word "That" to the end of the question, in order to add the words "a Select Committee be appointed to inquire into the grievances referred to in the petition of the mayor, merchants, shipowners, and commercial traders of Liverpool, which was presented on the 20th day of March last, with reference to the out-door officers of customs" (*Mr. Hennessy*), instead thereof.—Question put, That the words proposed to be left out stand part of the question.——Ayes 80—Noes 69 - - — April 28, 1865, p. 77.

D.

Dalgleish, Mr. *see* Customs Acts. Registration of Births, &c. (Scotland).

Dartmoor Prison:

[1863.]

Motion made, and question put, That an humble address be presented to Her Majesty, praying that She will be graciously pleased to give directions that there be laid before this House, copy of or extracts from the correspondence between the Home Office, the prison authorities, and the visiting Roman Catholic priest, recently dismissed from attendance at the Dartmoor prison (*Mr. Newdegate*).——Ayes 21—Noes 35 - - — May 5, 1863, p. 124.

Dawson, Mr. *see* Grand Juries (Ireland) Bill.

De Bode, Baron:

[1861.]

Motion made, and question put, That a Select Committee be appointed to consider the allegations of the petition of the Baron de Bode, presented to this House on the 18th day of April last, and to report to this House thereon (*Mr. Denman*).——Ayes 134—Noes 112 - - - - - - - - - - - - - - - - — June 4, 1861, p. 174.

Debates, Adjournment of:

1. *Accounts, Public.*
2. *Affirmations Bill.*
2*. *Anstruther Union Harbour Bill.*
3. *Barnard's (Sir John) Act, &c., Repeal Bill.*
4. *Chancery, Court of (Ireland).*
5. *Church Rates Abolition Bill.*
6. *Collection of Taxes Bill.*
7. *Customs and Customs Acts.*
8. *Customs and Inland Revenue Bill.*
9. *Diplomatic Service.*
10. *Durham University Bill.*
11. *Ecclesiastical Settlement of Ireland.*
12. *Education (Inspectors' Reports).*
13. *European Forces (India Bill).*
14. *Holyhead Harbour.*
15. *Leeds Bankruptcy, &c.*
16. *New Zealand (Guarantee of Loan) Bill.*
17. *Night Poaching Prevention Bill* [Lords].
18. *Peace Preservation (Ireland) Act* [1856] *Amendment.*
19. *Poor Law Board Continuance Bill.*
20. *Refreshment Houses and Wine Licenses Bill.*
21. *Roman Catholic Charities Bill.*
22. *Roman Catholic Oaths Bill.*
23. *Salmon Fisheries (Ireland) Bill.*
24. *Scottish Episcopal Clergy Disabilities Removal.*
25. *Standing Orders Revision.*
26. *Street Music (Metropolis) Bill.*
27. *Tobacco Duties Bill.*
28. *Union Chargeability Bill.*
29. *University Elections Bill.*
30. *Vaccination (Ireland) Bill.*
31. *Wakefield Writ.*

1. *Accounts, Public:*

[1861.]

Nomination of Committee:—Motion made, and question proposed, That the Select Committee do consist of Sir Francis Baring:—Debate arising; motion made, and question put, That the debate be now adjourned (*Mr. Lygon*).——Ayes 15—Noes 43 - - — April 18, 1861, p. 97.

[1862.]

Nomination of Committee:—Motion made, and question proposed, That Mr. Glyn be one other Member of the said Committee:—Debate arising; motion made, and question put, That the debate be now adjourned (*Mr. Hennessy*).——Ayes 12—Noes 72 - — April 3, 1862, p. 76.

[1863.]

Nomination of Committee:—Motion made, and question proposed, That Sir Francis Baring be one of the Members of said Committee:—Debate arising; motion made, and question put, That the debate be now adjourned (*Mr. Hennessy*).——Ayes 12—Noes 39 - - - - - - - - - - - - - - - - - — February 23, 18 p. 20.

bates, Adjournment of—*continued.*

DAY OF THE MONTH, SESSION, and PAGE.

2. *Affirmations Bill:*

[1861.]

2° *Reading:*—Order for second reading read.—Motion made, and question proposed, That the Bill be now read a second time:—Amendment proposed, to leave out the word "now," and at the end of the question to add the words "upon this day six months" (*Mr. Hardy*).—Question proposed, That the word "now" stand part of the question:—Debate arising; motion made, and question put, That the debate be now adjourned (*Mr. Craufurd*).——Ayes 50—Noes 183 - - - - - - - - - March 13, 1861, p. 48.

2.* *Anstruther Union Harbour Bill:*

[1860.]

On going into Committee:—Order for Committee read.—Motion made, and question proposed, That Mr. Speaker do now leave the chair:—Debate arising; motion made, and question put, That the debate be now adjourned (*Mr. Andrew Steuart*).——Ayes 44—Noes 77 June 18, 1860, p. 227.

3. *Barnard's (Sir John) Act, &c., Repeal Bill:*

[1860.]

2° *Reading:*—Order for second reading read.—Motion made, and question proposed, That the Bill be now read a second time.—Debate arising; motion made, and question put, That the debate be now adjourned (*Mr. Bentinck*).——Ayes 67—Noes 156 - - April 19, 1860, p. 119.

4. *Chancery, Court of (Ireland):*

[1864.]

For leave to bring in a Bill:—Motion made, and question proposed, That leave be given to bring in a Bill to alter the constitution and amend the practice and course of proceeding in the High Court of Chancery in Ireland (*Mr. Attorney General for Ireland*).—Debate arising; motion made, and question put, That this debate be now adjourned (*Mr. Hennessy*).——Ayes 28—Noes 57 - - - - - - - - - April 19, 1864, p. 73.

On going again into Committee:—Original question again proposed, That Mr. Speaker do now leave the chair:—Debate arising; motion made, and question put, That the debate be now adjourned (*Mr. Vance*) ——Ayes 51—Noes 56 - - - - - - - June 24, 1864, p. 210.

5. *Church Rates Abolition Bill:*

[1860.]

3° *Reading:*—Order for third reading read.—Motion made, and question proposed, That the Bill be now read the third time:—Debate arising; motion made, and question put, That the debate be now adjourned (*Lord John Manners*).——Ayes 76—Noes 131 - April 19, 1860, p. 123.

6. *Collection of Taxes Bill:*

[1864.]

3° *Reading:*—Order for third reading read.—Motion made, and question proposed, That the Bill be now read the third time:—Debate arising; motion made, and question put, That the debate be now adjourned (*Sir William Jolliffe*).——Ayes 30—Noes 58 - June 13, 1864, p. 172.

7. *Customs and Customs Acts:*

[1860.]

Malt:

Further consideration of proposed Resolution:—Order read, for further consideration of postponed Resolution 13 [reported 6th March].—Motion made, and question proposed, That the said Resolution be now taken into further consideration:—Debate arising; Motion made, and question put, That the debate be now adjourned (*Mr. Lygon*).——Ayes 58—Noes 93 - - - - - - - - - - - - - - - March 15, 1860, p. 77.

8. *Customs and Inland Revenue Bill:*

[1861.]

2° *Reading:*—Order for second reading read.—Motion made, and question proposed, That the Bill be now read a second time:—Debate arising; motion made, and question put, That the debate be now adjourned (*Mr. Du Cane*).——Ayes 164—Noes 247 - - May 13, 1861, p. 149.

9. *Diplomatic Service:*

[1861.]

Select Committee:—Motion made, and question proposed, That Lord John Russell be one of the Members of the Committee on the diplomatic service:—Debate arising; motion made, and question put, That the debate be now adjourned (*Mr. White*).——Ayes 13—Noes 53 March 15, 1861, p. 53.

10. *Durham University Bill:*

[1861.]

On going into Committee:—Order for Committee read.—Motion made, and question proposed, That Mr. Speaker do now leave the Chair:—Whereupon motion made, and question proposed, That this House do now adjourn (*Mr. Hennessy*):—Motion, by leave, withdrawn.—Original question again proposed:—Amendment proposed, to leave out from the word "That" to the end of the question, in order to add the words "this House will, upon this day three months, resolve itself into the said Committee" (*Mr. Henry Seymour*), instead thereof.—Question proposed, That the words proposed to be left out stand part of the question.—Debate arising; motion made, and question put, That the debate be now adjourned (*Mr. Deedes*).——Ayes 21—Noes 116 - - July 18, 1861, p. 329.

Debates, Adjournment of—*continued.*

DAY OF THE MONTH, SESSION, and PAGE.

11. *Ecclesiastical Settlement of Ireland:*
[1863.]

Supply:—Motion for Mr. Speaker leaving the Chair:—Order read, for resuming adjourned debate on amendment proposed to question [26th June], That Mr. Speaker do now leave the Chair; and which amendment was, to leave out from the word "That" to the end of the question, in order to add the words "a Select Committee be appointed to inquire into the present Ecclesiastical Settlement of Ireland" (*Mr. Osborne*), instead thereof.—Question again proposed, That the words proposed to be left out stand part of the question; debate resumed; motion made, and question put, That the debate be now adjourned (*Colonel Greville*).——Ayes 67—Noes 228 - - - - - - - - - - — June 29, 1863 p. 255.

12. *Education (Inspectors' Reports):*
[1864.]

Nomination of Committee:—Motion made, and question proposed, That Mr. Bruce be nominated one of the Members of the Select Committee on Education (Inspectors' Reports)—(*Viscount Palmerston*):—Amendment proposed, to leave out from the word "That" to the end of the question, in order to add the words "the said Select Committee do consist of five Members, to be nominated by the General Committee of Elections" (*Mr. Clay*).—Question proposed, That the words proposed to be left out stand part of the question:—Debate arising; motion made, and question put, That the debate be now adjourned (*Mr Hennessy*).——Ayes 30—Noes 64 - - - - - - — May 31, 1864, p. 135.

13. *European Forces (India) Bill:*
[1860.]

2° *Reading:*

Order for second reading read.—Motion made, and question proposed, That the Bill be now read a second time:—Amendment proposed, to leave out the word "now," and at the end of the question to add the words "upon this day three months" (*Mr. Arthur Mills*).—Question proposed, That the word "now" stand part of the question:—Debate arising; motion made, and question put, That the debate be now adjourned (*Mr. Rich*).——Ayes 83—Noes 262 - - - - - - — June 28, 1860 p. 281.

Question again proposed, That the word "now" stand part of the question.—Debate arising; motion made, and question put, That the debate be now adjourned (*Mr. Hennessy*).——Ayes 43—Noes 190 - - - - - - - - - - — June 28, 1860 p. 286.

14. *Holyhead Harbour:*
[1863.]

Motion made, and question proposed, That a Select Committee be appointed to inquire into the state of Holyhead Harbour, with a view to ascertain the best method of affording safe and efficient accommodation for the vessels engaged in the Irish mail service, and for the passengers conveyed by them (*Colonel Dunne*):—Debate arising; motion made, and question put, That the debate be now adjourned (*Mr. Chancellor of the Exchequer*).——Ayes 40—Noes 35 - - - - - - - - - - - - - — May 5, 1863, p. 123.

15. *Leeds Bankruptcy Court:*
[1865.]

Motion made, and question proposed, That the evidence taken before the Committee of this House on the Leeds Bankruptcy Court discloses that a great facility exists for obtaining public appointments by corrupt means; and that such evidence, and also that taken before a Committee of the House of Lords in the case of Leonard Edmunds, and laid before this House, shows a laxity of practice and want of caution, on the part of the Lord Chancellor, in sanctioning the grant of retiring pensions to public officers over whose heads grave charges are impending, and in filling up the vacancies made by the retirement of such officers, whereby great encouragement has been given to corrupt practices; and that such laxity and want of caution, even in the absence of any improper motive, are, in the opinion of this House, highly reprehensible, and calculated to throw discredit on the administration of the high offices of State (*Mr. Hunt*):—Amendment proposed, to leave out from the first word "That" to the end of the question, in order to add the words "this House, having considered the Report of the Select Committee on the Leeds Bankruptcy Court, and the evidence taken by it, agrees with the Committee in the opinion that the facts which are established acquit the Lord Chancellor from all charge in the matters to which it refers, except that of haste and want of caution in granting a pension to Mr. Wilde; but this House is of opinion that some further check should be placed by law upon the grant of pensions to the holders of legal offices" (*The Lord Advocate*), instead thereof.—Question, That the words proposed to be left out stand part of the question, put, and negatived.—Question proposed, That those words be there added:—Debate arising; motion made, and question put, That the debate be now adjourned (*Viscount Palmerston*).——Ayes 163—Noes 177 - - - - - - - - - - - - - - - - — July 3, 1865, p. 197.

bates, Adjournment of—*continued.*

DAY OF THE MONTH, SESSION, and PAGE.

16. *New Zealand (Guarantee of Loan) Bill:*
[1864.]

Consideration of Bill as amended:—Order for consideration, as amended, read.—Motion made, and question proposed, That the Bill, as amended, be now taken into consideration:—Debate arising; motion made, and question put, That the debate be now adjourned (*Mr. Hennessy*).——Ayes 5—Noes 30 - - - - - - - - July 19, 1864, p. 289.

17. *Night Poaching Prevention Bill* [Lords]:
[1862.]

3° *Reading:*—Original question again proposed, That the Bill be now read the third time:—Debate arising; motion made, and question put, That the debate be now adjourned (*Sir Joseph Paxton*).——Ayes 30—Noes 89 - - - - - - - - - August 1, 1862, p. 370.

18. *Peace Preservation (Ireland) Act* [1856] *Amendment:*
[1860.]

On leave to bring in a Bill:

Motion made, and question proposed, That leave be given to bring in a Bill to continue and amend the Peace Preservation (Ireland) Act (1856) (*Mr. Cardwell*):—Whereupon, motion made, and question proposed, That this House do now adjourn (*Mr. Maguire*).—Motion, by leave, withdrawn.—Question again proposed, That leave be given to bring in a Bill to continue and amend the Peace Preservation (Ireland) Act (1856):—Debate arising; motion made, and question put, That the debate be now adjourned (*Mr. Hennessy*).——Ayes 11—Noes 60 - - - July 12, 1860, p. 341.

Question again proposed, That leave be given to bring in a Bill to continue and amend the Peace Preservation (Ireland) Act (1856):—Debate arising; motion made, and question put, That the debate be now adjourned (*Mr. Sullivan*).——Ayes 11—Noes 59 - - - - - - - - - - - - - - - - July 12, 1860, p. 343.

19. *Poor Law Board Continuance Bill:*
[1860.]

On going into Committee:—Order for Committee read.—Motion made, and question proposed, That it be an instruction to the Committee that they have power to introduce clauses requiring that a creed register be kept, both in workhouses and district schools, and be open to the inspection of the ratepayers; and providing that access, at all reasonable and proper times, shall be had to every inmate of such workhouses and district schools by the minister of the religious persuasion to which he or she belongs (*Lord Edward Howard*):—Debate arising; motion made, and question put, That the debate be now adjourned (*Mr. Edwin James*).——Ayes 40—Noes 97 - - - - - July 13, 1860, p. 350.

20. *Refreshment Houses and Wine Licenses Bill:*
[1860.]

2° *Reading:*—Order for second reading read.—Motion made, and question proposed, That the Bill be now read a second time:—Debate arising; motion made, and question put, That the debate be now adjourned (*Mr. Wyld*).——Ayes 122—Noes 150 - - March 26, 1860, p. 95.

21. *Roman Catholic Charities Bill:*
[1860.]

On Consideration of Bill as amended:—Order read for resuming adjourned debate on amendment on consideration, as amended [9th August], and which amendment was, to leave out Clause 1.—Question again proposed, That Clause 1 stand part of the Bill:—Debate resumed.—Motion made, and question put, That the debate be now adjourned (*Sir George Bowyer*).——Ayes 8—Noes 43 - - - - - - - - - - August 16, 1860, p. 477.

22. *Roman Catholic Oath Bill:*
[1865.]

On going into Committee:—Order for Committee read.—Motion made, and question proposed, That Mr. Speaker do now leave the Chair:—Debate arising; motion made, and question put, That the debate be now adjourned (*Mr. Vance*).——Ayes 44—Noes 115 May 19, 1865, p. 129.

23. *Salmon Fisheries (Ireland) Bill:*
[1863.]

Order read for resuming adjourned debate on amendment proposed to question [4th March], That Mr. Speaker do now leave the Chair; and which amendment was, to leave out from the word "That" to the end of the question, in order to add the words, "the Bill be committed to a Select Committee" (*Lord Fermoy*), instead thereof.—Question again proposed, That the words proposed to be left out stand part of the question:—Debate resumed.—Motion made, and question put, That the debate be now adjourned (*Captain Esmonde*).——Ayes 5—Noes 59 - - - - - - - - - - - March 26, 1863, p. 90.

Debates, Adjournment of—*continued.*

DAY OF THE MONTH, SESSION, and PAGE.

24. *Scottish Episcopal Clergy Disabilities Removal Bill* [Lords]:

[1864.]

3° *Reading*:—Order for third reading read.—Motion made, and question proposed, That the Bill be now read the third time:—Debate arising; motion made, and question put, That the debate be now adjourned (*Mr. Kinnaird*).——Ayes 18—Noes 40 - - - — July 21, 1864, p. 292.

25. *Standing Orders Revision*:

[1864.]

Further Consideration of Standing Orders and Report of Revision Committee:—Standing Orders, Nos. 7, 8, and 9, and Report of the Select Committee, further considered; several amended, and agreed to, as far as 86 B:—Amendments proposed, after "persons," to insert "not being Members of this House" (*Mr. Massey*).—Question proposed, That those words be there inserted:—Debate arising; motion made, and question put, That the debate be now adjourned (*Mr. Roebuck*).——Ayes 14—Noes 51 - - - — July 27, 1864, p. 303.

26. *Street Music* (*Metropolis*) *Bill*:

[1864.]

2° *Reading*:—Order for second reading read.—Motion made, and question proposed, That the Bill be now read a second time:—Amendment proposed, to leave out the word "now" and at the end of the question to add the words "upon this day three months" (*Mr. Hankey*).—Question proposed, That the word "now" stand part of the question:—Debate arising; motion made, and question put, That the debate be now adjourned (*Mr. Butt*).——Ayes 19—Noes 56 - - - - - - - - - - — June 9, 1864, p. 161.

27. *Tobacco Duties Bill*:

[1863.]

2° *Reading*:

Order for second reading read.—Motion made, and question proposed, That the Bill be now read a second time:—Amendment proposed, to leave out from the word "That" to the end of the question, in order to add the words "a Select Committee be appointed to inquire into the expediency of altering the laws for raising a revenue on tobacco" (*Mr. Ayrton*), instead thereof.—Question proposed, That the words proposed to be left out stand part of the question:—Debate arising; motion made, and question put, That the debate be now adjourned (*Mr. Cox*).——Ayes 46—Noes 90 - - - - - - - - - - - - - - - — February 23, 1863, p. 17.

Order read for resuming adjourned debate on amendment proposed to question [23d February], That the Bill be now read a second time; and which amendment was, to leave out from the word "That" to the end of the question, in order to add the words "a Select Committee be appointed to inquire into the expediency of altering the laws for raising a revenue on tobacco" (*Mr. Ayrton*), instead thereof.—Question again proposed, That the words proposed to be left out stand part of the question:—Debate resumed.—Motion made, and question put, That the debate be now adjourned (*Dr. Brady*).——Ayes 71—Noes 137 - - - - - - — February 27, 1863, p. 25.

28. *Union Chargeability Bill*:

[1865.]

On going into Committee:—Motion made, and question proposed, That Mr. Speaker do now leave the Chair:—Amendment proposed, to leave out from the word "That" to the end of the question, in order to add the words "the Bill be committed to a Select Committee" (*Mr. Thompson*), instead thereof.—Question proposed, That the words proposed to be left out stand part of the question:—Debate arising; motion made, and question put, That the debate be now adjourned (*Sir Rainald Knightley*).——Ayes 80—Noes 174 - - - - - - - - - - - - - - - - - — May 11, 1865, p. 100.

29. *University Elections Bill*:

[1861.]

3° *Reading*:

Order for third reading read.—Motion made, and question proposed, That the Bill be now read the third time:—Debate arising; motion made, and question put, That the debate be now adjourned (*Mr. Edward Pleydell Bouverie*).——Ayes 27—Noes 34 - - - - - - - - - - - - - - - — July 8, 1861, p. 289.

Original question again proposed:—Whereupon motion made, and question put, That the debate be now adjourned (*Mr. Freeland*).——Ayes 24—Noes 32 - - — July 8, 1861, p. 291.

30. *Vaccination* (*Ireland*) *Bill*:

[1863.]

2° *Reading*:—Order for second reading read.—Motion made, and question proposed, That the Bill be now read a second time:—Debate arising; motion made, and question put, That the debate be now adjourned (*Colonel Dunne*).——Ayes 16—Noes 37 - - — March 23, 1863, p. 81.

DAY OF THE MONTH, SESSION, and PAGE.

bates, Adjournment of—*continued.*

31. *Wakefield Writ :*

[1861.]

Original question again proposed.—For the issue of writ.—Debate arising; motion made, and question put, That the debate be now adjourned (*Mr. Wykeham Martin*).——Ayes 77—Noes 85 - - - - - - - - - - - - - - - — June 28, 1861, p. 253.

bentures, Land (Ireland) Bills :

[1862.]

Nomination of Select Committee :—Motion made, and question put, That the Select Committee on the Judgments Law Amendment (Ireland) Bill and the Land Debentures (Ireland) Bills, do consist of 19 members (*Mr. Scully*).——Ayes 39—Noes 61 - - — May 28, 1862, p. 161.

ebentures (Mortgage) Bill (Lords) :

[1864.]

On going into Committee on :—Order read, for resuming adjourned debate on question (11th July), That Mr. Speaker do now leave the chair:—Question again proposed.—Debate resumed :—Motion made, and question put, That the debate be now adjourned (*Sir John Shelley*).——Ayes 49—Noes 13 - - - - - - - - - - - — July 14, 1864, p. 277.

ebts, Recovery of, Bill :

[1861.]

On going into Committee :—Order for Committee read.—Motion made, and question proposed, That Mr. Speaker do now leave the chair:—Amendment proposed, to leave out from the word "That" to the end of the question, in order to add the words "this House will, upon this day three months, resolve itself into the said Committee" (*Mr. M'Mahon*), instead thereof:—Question put, That the words proposed to be left out stand part of the question.——Ayes 23—Noes 121 - - - - - - - - - - - - — May 1, 1861, p. 111.

eceased Wife's Sister, &c., Marriage with :

[1861.]

2° *Reading :*—Order for second reading read.—Motion made, and question proposed, That the Bill be now read a second time:—Amendment proposed, to leave out from the word "That" to the end of the question, in order to add the words "in the opinion of this House, any measure that would have the effect of placing the law of marriage, with regard to the prohibited degrees, on a different footing in different parts of the United Kingdom, would be highly inconvenient" (*Mr. Hunt*), instead thereof.—Question put, That the words proposed to be left out stand part of the question.——Ayes 172—Noes 177 - - - - - - - - - - - - - - - - - — April 17, 1861, p. 88.

see also Marriages Affinity Bill.

ee and Mersey Junction Railway Bill.

[1865.]

Motion for Re-commitment :—Motion made, and question put, That the Dee and Mersey Junction Railway Bill be re-committed to the former Committee, with leave to sit and proceed upon Monday next (*Lord Richard Grosvenor*).——Ayes 47—Noes 144 - — May 12, 1865, p. 103.

eedes, Mr. *see* Poor Law Board Continuance Bill.

eeds, Ireland (Registration of Assurances) :

[1863.]

2° *Reading :*—Order read, for resuming adjourned debate on question (16th April), That the Bill be now read a second time:—Question again proposed :—Debate resumed; question put.——Ayes 56—Noes 41 - - - - - - - - - - - - — April 20, 1863, p. 99.

efence of the Realm :

1. *Fortifications and Works.*
2. *Fortifications (Provision for Expenses) Bill.*
3. *Fortifications at Home and Abroad.*

1. *Fortifications and Works ;*

[1859 (Sess. 2).]

On going into Committee of Supply :—Order for Committee read.—Motion made, and question proposed, That Mr. Speaker do now leave the chair:—Amendment proposed, to leave out from the word "That" to the end of the question, in order to add the words "the expense of completing the necessary works of national defence, projected or already in progress, should be met by a fund specially provided for that purpose, and independent of the annual votes of Parliament" (*Mr. Horsman*), instead thereof.—Question put, That the words proposed to be left out stand part of the question.——Ayes 167—Noes 70 - — July 29, 1859 (Sess. 2), p. 187.

Defence of the Realm—*continued.*

DAY OF THE MONTH, SESSION, and PAGE.

1. *Fortifications and Works*—continued.

In Committee:

[1860.]

Question again proposed, That it is the opinion of this Committee that, towards providing for the construction of works for the defence of the Royal dockyards and arsenals, and of the ports of Dover and Portland, and for the creation of a central arsenal, a sum not exceeding 2,000,000 *l.* be charged upon the Consolidated Fund of the United Kingdom; and that the Commissioners of Her Majesty's Treasury be authorised and empowered to raise the said sum by annuities for a term not exceeding thirty years; and that such annuities shall be charged upon and be payable out of the said Consolidated Fund (*Viscount Palmerston*).—Amendment proposed, to leave out from the words "Committee that" to the end of the proposed Resolution, in order to add the words "as the main defence of Great Britain against aggression depends on an efficient Navy, it is not now expedient to enter into a large expenditure on permanent land fortifications" (*Mr. Lindsay*).—Question put, That the words proposed to be left out stand part of the proposed Resolution.——Ayes 268—Noes 39 - - - - - - - - - - — August 2, 1860, p. 429.

Another amendment proposed, at the end of the proposed Resolution, to add the words "That, in the absence of sufficient engineering and artillery information, it is not expedient to incur any extraordinary expenditure on the construction of permanent works on Portsdown Hill" (*Mr. Monsell*).—Question put, That those words be there added.——Ayes 37—Noes 165 - - - - - - - - - — August 2, 1860, p. 432.

2. *Fortifications (Provision for Expenses) Bill:*

[1860.]

2° *Reading*:—Order for second reading read.—Motion made, and question proposed, That the Bill be now read a second time:—Amendment proposed, to leave out from the word "That" to the end of the question, in order to add the words "before proceeding further with this Bill, it is desirable that this House should be in possession of further information as to the entire cost of the construction and efficient maintenance of the sea defences, and the proposed land fortifications, distinguishing the expenses necessary to be incurred by the country in respect of such proposed sea defences and land fortifications" (*Mr. Edwin James*), instead thereof.—Question put, That the words proposed to be left out stand part of the question.——Ayes 143—Noes 32 - - - - - - - — August 9, 1860, p. 453.

In Committee:—Schedule:—Amendment proposed, in line 5, after "Portsmouth," to leave out "580,000 *l.*" and insert "380,000 *l.*" (*Sir Frederic Smith*).—Question put, That 580,000 *l.* stand part of the Schedule.——Ayes 79—Noes 28 - - - - - - — August 13, 1860, p. 463.

[1862.]

2° *Reading*:—Order for second reading read.—Motion made, and question proposed, That the Bill be now read a second time:—Amendment proposed, to leave out from the word "That" to the end of the question, in order to add the words "there be laid before this House, a return showing the original and every subsequent estimate for each work recommended by the Defences Commissioners; the amount of any contract for each work; what proportion of each work is completed; and what works can be postponed without injury to the public service" (*Sir Frederic Smith*), instead thereof.—Question proposed, That the words proposed to be left out stand part of the question:—Amendment, by leave, withdrawn.—Main question put.——Ayes 158—Noes 56 - - - — June 30, 1862, p. 239.

In Committee:

Clause 1:—Amendment proposed, in page 2, line 5, to leave out the words one million two hundred thousand pounds, and insert the words "eight hundred thousand pounds" (*Mr. Osborne*).—Question put, That the words proposed to be left out stand part of the clause.——Ayes 110—Noes 62 - - - - - - - - — July 10, 1862, p. 285.

Clause 2:—Proviso "provided always, That it shall not be lawful to apply any of such sums to any work not specifically named in the Schedule, nor to apply to any work any greater sum than that which is set down in the Schedule as the total estimated cost of the work, nor to make any contract involving the expenditure in any district of a greater sum than is set down to be expended on the works in that district within the period ending on 1st August 1863, unless such contract has been previously approved by a resolution of the House of Commons in Committee of Supply"—(*Sir Stafford Northcote*)—proposed to be added to the clause:—Amendments made, by leaving out the word "contract," in line 7, and inserting the word "expenditure," and by leaving out at the end of the proviso the words "in Committee of Supply."—Question put, That the proviso, as amended, be added to the clause.——Ayes 106—Noes 111 — July 10, 1862, p. 287.

Schedule:—Amendment proposed, to leave out the word "Plymouth" (*Sir John Hay*).—Question put, That the word Plymouth stand part of the Schedule.——Ayes 149—Noes 89 - - - - - - - - - - - - - - - — July 10, 1862, p. 289.

Motion made, and question put, That the Chairman do report progress, and ask leave to sit again (*Sir Henry Willoughby*).——Ayes 78—Noes 105 - - - - - — July 14, 1862, p. 297.

DAY OF THE MONTH, SESSION, and PAGE.

efence of the Realm—*continued.*

2. *Fortifications (Provision for Expenses) Bill*—continued.

In Committee [1862]—continued.

New Schedule:—Motion made, and question proposed, That the aggregate amount of 110,000 *l.* for the works at Portsdown, be reduced by 70,000 *l.* (*Mr. Monsell*).—Question put, That the aggregate amount of 110,000 *l.* stand part of the Schedule.——Ayes 132—Noes 50 - - - - - - - - - - - - July 14, 1862, p. 299.

On Consideration of Bill as Amended:—Order read, for resuming adjourned debate on question [18th July], That the words "provided always, that it shall not be lawful to apply any of such sums to any work not specifically named in the Schedule, nor to apply to any work any greater sum than that which is set down in the Schedule as the total estimated cost of the work, nor for Her Majesty's Principal Secretary of State for the War Department to enter into any contract involving the expenditure in any district of a greater sum than is hereby, and by the Act of the 23 & 24 Vict. c. 109, authorised to be expended during the period ending on the 1st August 1863, without inserting in such contract a condition that the same shall not be binding on the said Principal Secretary until it has lain for one month upon the Table of the House of Commons without disapproval; and the said contract shall have no force or validity until it shall have lain for one month upon the Table of the House of Commons without disapproval, unless previous to the lapse of that period such contract shall have been approved by a resolution of the said House" (*Sir George Lewis*), be added instead of the proviso to clause 2:—Question again proposed:—Debate resumed.—Question put, and agreed to.—Amended Schedule brought up, and read 1°, 2°:—Amendment proposed, to leave out "12,000 *l.*", being the amount of proposed works, 1862-63, at Puckpool and St. Helen's Batteries, Isle of Wight (*Sir Frederic Smith*).—Question put, That "12,000 *l.*" stand part of the amended Schedule.——Ayes 73—Noes 44 - - - - - - - July 21, 1862, p. 315.

[1863.]

2° *Reading:*—Order for second reading read.—Motion made, and question proposed, That the Bill be now read a second time:—Amendment proposed, to leave out from the word "That" to the end of the question, in order to add the words "no further expenditure should be incurred for the present upon that part of the project for fortifications which is based on the assumption that an enemy might land in force and attempt to besiege Portsmouth and Plymouth, except on such works as are in a very advanced state of progress" (*Sir Frederic Smith*), instead thereof.—Question put, that the words proposed to be left out stand part of the question.——Ayes 132—Noes 61 - - July 9, 1863, p. 279.

In Committee:—Schedule:—Amendment proposed, to leave out the words "Spithead; Horse Sand Fort, 25,000 *l.*" (*Sir Morton Peto*).—Question put, That the words proposed to be left out stand part of the Schedule.——Ayes 135—Noes 52 - - - July 13, 1863, p. 289.

3. *Fortifications at Home and Abroad:*

[1861.]

In Committee of Supply:

Motion made, and question proposed, That a sum, not exceeding 158,185 *l.* be granted to Her Majesty, to defray the charge of fortifications at home and abroad, which will come in course of payment during the year ending on the 31st day of March 1862, inclusive.—Whereupon motion made, and question put, That the item of 4,000 *l.*, for the purchase of land in Alderney, be omitted from the proposed Vote (*Sir Frederic Smith*).——Ayes 35—Noes 128 - - - - - - - June 7, 1861, p. 183.

Original question again proposed:—Whereupon motion made, and question put, That the item of 5,000 *l.*, for the improvement of defences in the Ionian Islands, be omitted from the proposed Vote (*Mr. Childers*).——Ayes 59—Noes 92 - - - June 7, 1861, p. 185.

[1862.]

Motion made, and question proposed, That a sum, not exceeding 163,491 *l.*, be granted to Her Majesty, to defray the charge of fortifications at home and abroad, which will come in course of payment during the year ending on the 31st day of March 1863, inclusive.—Whereupon motion made, and question put, That the item of 30,000 *l.*, for defences of commercial harbours, &c., be reduced by the sum of 3,000 *l.* (*Mr. Dillwyn*).——Ayes 36—Noes 96 - - - - - - - March 6, 1862, p. 29.

)efences at Quebec:

[1865.]

In Committee of Supply:—Motion made, and question proposed, That a sum, not exceeding 811,400 *l.*, be granted to Her Majesty, to defray the charge of the superintending establishment of, and the expenditure for works, buildings, and repairs at home and abroad, which will come in course of payment during the year ending on the 31st day of March 1866, inclusive:—Whereupon motion made, and question put, That the item of 50,000 *l.*, for the improvement of defences at Quebec, be omitted from the proposed Vote (*Mr. Bentinck*).——Ayes 40—Noes 275 - - - - - - - - - - - March 23, 1865, p. 43.

DAY OF THE MONTH. SESSION, and PAGE.

Denman, Mr. *see* Baron de Bode's Petition. Supply.

Denmark and Germany:

[1864.]

Order read for resuming adjourned debate on amendment proposed to question [4th July], That an humble Address be presented to Her Majesty, to thank Her Majesty for directing the Correspondence on Denmark and Germany, and the Protocols of the Conference recently held in London, to be laid before Parliament; to assure Her Majesty that we have heard with deep concern that the sittings of that conference have been brought to a close without accomplishing the important purposes for which it was convened; to express to Her Majesty our great regret that, while the course pursued by Her Majesty's Government has failed to maintain their avowed policy of upholding the integrity and independence of Denmark, it has lowered the just influence of this country in the counsels of Europe, and thereby diminished the securities for peace" (*Mr. Disraeli*)—and which amendment was, to leave out the second paragraph of the proposed question, in order to insert the words "to submit to Her Majesty the opinion of this House, that the independence of Denmark and the possessions of that kingdom, on the terms proposed by the representatives of the neutral powers in the recent Conference, ought to be guaranteed" (*Mr. Newdegate*), instead thereof:—Question again proposed, That the words proposed to be left out stand part of the question:—Debate resumed:—Question put, and agreed to.—Another amendment proposed, to leave out the last paragraph of the proposed question, in order to add the words "to express the satisfaction with which we have learnt that, at this conjuncture, Her Majesty has been advised to abstain from armed interference in the war now going on between Denmark and the German powers" (*Mr. Kinglake*), instead thereof.—Question put, That the words proposed to be left out stand part of the question.——AYES 295—NOES 313 - - - - - - - — July 8, 1864, p. 263.

Deputy Speaker (House of Commons):

[1861.]

On going into Committee of Supply:—Order for Committee read.—Motion made, and question put, That Mr. Deputy Speaker do now leave the chair.——AYES 52—NOES 27 - — May 3, 1861, p. 126.

Derryveagh Evictions:

[1861.]

Motion made, and question put, That, having regard to the papers which have been laid before this House in relation to the evictions which have recently taken place on the lands of Derryveagh, in the county of Donegal, the nature and extent of those evictions, and the allegations as to the causes by which they are said to have been produced, this House is of opinion that it is expedient that a full and efficient inquiry should be instituted into all the circumstances attending these transactions (*Mr. Butt*).——AYES 23—NOES 88 - - - - - - - - - - - - - - - — July 2, 1861, p. 267.

Designs, &c. (Public Buildings):

[1864.]

In Committee of Supply:—Motion made, and question put, That a sum, not exceeding 3,260 *l.*, be granted to Her Majesty to defray, in the year ending on the 31st day of March 1865, the charge for Architectural Designs, Plans, and Estimates for Public Buildings, prepared at different times between the years 1853 and 1863.——AYES 84—NOES 21 - - - - - - - - - - - - - - - - - — May 30, 1864, p. 131.

Dickson, Colonel. *see* Education (Inspectors' Reports). Municipal Corporations (Ireland) Act Amendment Bill. Roman Catholic Relief Act Amendment Bill. Supply.

Dillwyn, Mr. *see* Church Establishment (Ireland). Clergy Relief Bill. Patent Office Library and Museum. Supply.

Diplomatic Service:

[1861.]

Select Committee:—Motion made, and question proposed, That Lord John Russell be one of the Members of the Committee on the Diplomatic Service:—Debate arising,—Motion made, and question put, That the debate be now adjourned (*Mr White*).——AYES 13—NOES 53 - - - - - - - - - - - - - - - - — March 15, 1861, p. 53.

[1862.]

In Committee of Supply:

Motion made, and question proposed, That a sum, not exceeding 5,104 *l.*, be granted to Her Majesty, to defray the charge which will come in course of payment during the year ending on the 31st day of March 1863, for the maintenance and repairs of embassy houses, &c. abroad.—Whereupon motion made, and question put, That the item of 2,668 *l.* for repairs of the British embassy houses at Constantinople and Therapia, be reduced by the amount of 1,000 *l.* (*Mr. Monsell*).——AYES 61—NOES 88 - - - - - - - - - - - - - - - - - — April 3, 1862, p. 73.

DAY OF THE MONTH, SESSION, and PAGE.

Diplomatic Service—*continued.*

[1862]—*continued.*

In Committee of Supply—continued.

Motion made, and question put, That a sum, not exceeding 2,827 *l.*, be granted to Her Majesty to defray the charge which will come in course of payment during the year ending on the 31st day of March 1863, for the salaries of certain of the junior attachés to Her Majesty's embassies and missions abroad.——Ayes 73—Noes 60 — July 21, 1862, p. 314.

[1863.]

On going into Committee of Supply:—Order for Committee read; motion made, and question proposed, That Mr. Speaker do now leave the Chair.—Amendment proposed, to leave out from the word "That" to the end of the question, in order to add the words "in the opinion of this House, all sums required to defray the expenses of the diplomatic service ought to be annually voted by Parliament, and that estimates of all such sums ought to be submitted in a form that will admit of their effectual supervision and control by this House" (*Mr. Dodson*), instead thereof:—Question put, That the words proposed to be left out stand part of the question.——Ayes 136—Noes 65 - - - — March 26, 1863, p. 87.

In Committee of Supply:—Motion made, and question proposed, That a sum, not exceeding 5,329 *l.*, be granted to Her Majesty, to defray the charge which will come in course of payment during the year ending on the 31st day of March 1864, for the maintenance and repairs of embassy houses, &c. abroad:—Whereupon motion made, and question put, That a sum, not exceeding 4,929 *l.*, be granted to Her Majesty, to defray the charge which will come in course of payment during the year ending on the 31st day of March 1864, for the maintenance and repairs of embassy houses, &c. abroad (*Lord Robert Cecil*).——Ayes 74—Noes 68 - - - - - - - - - - - - — June 4, 1863, p. 189.

[1864.]

In Committee of Supply:—Motion made, and question proposed, That a sum, not exceeding 27,000 *l.*, be granted to Her Majesty, to complete the sum necessary to defray the charge which will come in course of payment during the year ending on the 31st day of March 1865, for the extraordinary disbursements of Her Majesty's embassies and missions abroad:—Whereupon motion made, and question put, That a sum, not exceeding 17,000 *l.*, be granted to Her Majesty, to complete the sum necessary to defray the charge which will come in course of payment during the year ending on the 31st day of March 1865, for the extraordinary disbursements of Her Majesty's embassies and missions abroad (*Mr. Dodson*).——Ayes 37—Noes 113 - - - - - - - - - - — June 27, 1864, p. 213.

Disabilities Removal (Grieve's) Bill [*Lords*]:

[1859 (Sess. 2).]

2° *Reading*:—Order for second reading read.—Motion made, and question proposed, That the Bill be now read a second time:—Amendment proposed, to leave out the word "now," and at the end of the question to add the words "upon this day three months" (*Mr. Andrew Steuart*).—Question put, That the word "now" stand part of the question.——Ayes 84—Noes 232 - - - - - - - - - - - — July 12, 1859 (Sess. 2), p. 121.

Diseases in Cattle Prevention Bill:

[1864.]

In Committee:—Motion made, and question put, That the Chairman do now leave the Chair (*Mr. Monsell*).——Ayes 24—Noes 39 - - - - - - - - - - — July 15, 1864, p. 279.

Diseases Prevention and Nuisances Removal Bill:

[1860.]

In Committee:—Clause one. Question put, That clause one stand part of the Bill.——Ayes 35—Noes 9 - - - - - - - - - - - - - - - - — July 10, 1860, p. 325.

Disraeli, Mr. *see* Customs Acts. Denmark and Germany.

Dissenting Ministers (Ireland):

[1859 (Sess. 2).]

In Committee of Supply:—Motion made, and question proposed, That a sum, not exceeding 29,193 *l.*, be granted to Her Majesty, to complete the sum necessary to defray the expense of non-conforming, seceding, and Protestant dissenting ministers in Ireland, to the 31st day of March 1860:—Whereupon motion made, and question put, That the item "69 *l.* 4 *s.* 8 *d.* for new ministers (1 at 69 *l.* 4 *s.* 8 *d.*)" be omitted from the proposed Vote (*Mr. Baxter*).——Ayes 40—Noes 126 - - - - - - - - - — July 29, 1859 (Sess. 2), p. 183.

[1861.]

In Committee of Supply:—Motion made, and question put, That a sum, not exceeding 29,747 *l.*, be granted to Her Majesty, to complete the sum necessary to defray the expense of non-conforming, seceding, and Protestant dissenting ministers in Ireland, to the 31st day of March 1862.——Ayes 78—Noes 18 - - - - - - — July 23, 1861, p. 341.

DAY OF THE MONTH, SESSION, and PAGE.

Dissenting Ministers (Ireland)—*continued.*

[1862.]

In Committee of Supply:—Motion made, and question proposed, That a sum, not exceeding 39,747 *l.*, be granted to Her Majesty, to defray the charge which will come in course of payment during the year ending on the 31st day of March 1863, for non-conforming, seceding, and Protestant dissenting ministers in Ireland:—Whereupon motion made, and question put, That a sum, not exceeding 366 *l.*, be granted to Her Majesty, to defray the charge which will come in course of payment during the year ending on the 31st day of March 1863, for non-conforming, seceding, and Protestant dissenting ministers in Ireland (*Mr. Hadfield*).——Ayes 16—Noes 58 - - - - - July 21, 1862, p. 311.

[1863.]

In Committee of Supply:—Motion made, and question put, That a sum, not exceeding 25,278 *l.*, be granted to Her Majesty, to complete the sum necessary to defray the charge which will come in course of payment during the year ending on the 31st day of March 1864, for non-conforming, seceding, and Protestant dissenting ministers in Ireland. ——Ayes 53—Noes 26 - - - - - - - - - - - - March 26, 1863, p. 89.

[1864.]

In Committee of Supply:—Motion made, and question proposed, That a sum, not exceeding 29,670 *l.*, be granted to Her Majesty, to complete the sum necessary to defray the charge which will come in course of payment during the year ending on the 31st day of March 1865, for non-conforming, seceding, and Protestant dissenting ministers in Ireland:—Whereupon motion made, and question put, That a sum, not exceeding 670 *l.*, be granted to Her Majesty, to complete the sum necessary to defray the charge which will come in course of payment during the year ending on the 31st day of March 1865, for non-conforming, seceding, and Protestant dissenting ministers in Ireland (*Mr. Hadfield*).——Ayes 21—Noes 127 - - - - - - - - - - - June 27, 1864, p. 215.

[1865.]

In Committee of Supply:—Motion made, and question proposed, That a sum, not exceeding 25,809 *l.*, be granted to Her Majesty, to complete the sum necessary to defray the charge which will come in course of payment during the year ending on the 31st day of March 1866, for non-conforming, seceding, and Protestant dissenting ministers in Ireland:—Whereupon motion made, and question put, That a sum, not exceeding 25,509 *l.*, be granted to Her Majesty, to complete the sum necessary to defray the charge which will come in course of payment during the year ending on the 31st day of March 1866, for non-conforming, seceding, and Protestant dissenting ministers in Ireland (*Sir Francis Crossley*).——Ayes 14—Noes 51 - - - - - - - June 8, 1865, p. 155.

Distress (Ireland):

[1860.]

Motion made, and question put, That an humble address be presented to Her Majesty, praying that She will be graciously pleased to direct that steps may be taken to relieve the great distress now prevailing in Erris and other parts of Ireland (*Mr. Hennessy*). ——Ayes 49—Noes 84 - - - - - - - - - - - - June 26, 1860, p. 273.

[1865.]

On going into Committee of Supply:—Order read, for resuming adjourned debate on amendment proposed to question [24th February], That Mr. Speaker do now leave the Chair; and which amendment was, to leave out from the word "That" to the end of the question, in order to add the words "this House observes with regret the decline of the population of Ireland, and will readily support Her Majesty's Government in any well-devised measure to stimulate the profitable employment of the people" (*Mr. Hennessy*), instead thereof.—Question again proposed, That the words proposed to be left out stand part of the question.—Debate resumed.—Question put.——Ayes 107—Noes 31 - February 27, 1865 p. 17.

Divorce and Matrimonial Causes Court:

[1859 (Sess. 2).]

2° *Reading*:—Order for second reading read.—Motion made, and question proposed, That the Bill be now read a second time:—Amendment proposed, to leave out the word "now," and at the end of the question to add the words "upon this day three months" (*Mr. Hennessy*).—Question put, That the word "now" stand part of the question.—— Ayes 118—Noes 13 - - - - - - - - - - - - - - - August 4, 1859 (Sess. 2), p. 203.

[1860.]

On leave to bring in a Bill:—Motion made, and question proposed, That leave be given to bring in a Bill to enable the Court for Divorce and Matrimonial Causes to hold its sittings with closed doors (*Lord John Manners*):—Whereupon previous question put, That that question be now put (*Mr. Edwin James*).——Ayes 83—Noes 268 - - February 7, 1860, p. 7.

DAY OF THE MONTH, SESSION, and PAGE.

Divorce and Matrimonial Causes Court [*Lords*] Bill:

[1860.]

2° *Reading*:—Order read for resuming adjourned Debate on Amendment proposed to question [20th August], That the Bill be now read a second time, and which Amendment was to leave out the words, "now read a second time," in order to add the words "laid aside" (*Mr. Hennessy*), instead thereof.—Question again proposed, That the words proposed to be left out stand part of the question.—Debate resumed.—Notice taken that the Bill, as brought from the Lords, contained a provision that Her Majesty's proctor shall be entitled to charge certain costs as part of the expense of his office; and that, as such expense, by virtue of the Act 20 & 21 Vict. c. 85, is to be defrayed out of monies to be provided by Parliament, such provision was an infringement of the privileges of this House.—Whereupon Mr. Speaker explained, that since 1854 provisions of this character had been admitted in Bills brought from the Lords; but that as it appeared to him that such a practice was open to serious objections, that it was liable to misconstruction, and that it was calculated to break down the broad line of distinction between the duties, attributes, and powers of the two Houses, he had already intimated that any such provisions would hereafter be objected to by himself, on behalf of the House, and that he should advise the House not to receive them.—Mr. Speaker further stated, that this Bill had been brought from the Lords on the 1st day of May last; that the intimation of his opinion had since been attended to, and all similar provisions had been omitted by the Lords from Bills sent to this House; and that, under these circumstances, the House would perhaps not think it necessary to insist upon its privileges in this particular case.—Amendment, by leave, withdrawn:—Another Amendment proposed, to leave out the word "now," and at the end of the question to add the words "upon this day month" (*Mr. Malins*).—Question put, that the word "now" stand part of the question.——Ayes 43—Noes 11 - - - - - - - - - - - - — August 23, 1860, p. 501.

Dockyard at Malta:

[1864.]

In Committee of Supply:—Motion made, and question proposed, That a sum, not exceeding 449,298 *l.*, be granted to Her Majesty, to defray the charges of new works, improvements, and repairs in the naval establishments, which will come in course of payment during the year ending on the 31st day of March 1865:—Whereupon motion made, and question proposed, That the item of 1,549 *l.*, be omitted from the proposed vote (*Mr. Wykeham Martin*):—Motion, by leave, withdrawn.—Original question again proposed:—Whereupon motion made, and question, That the item of 15,900 *l.*, for deepening the north-west basin, and constructing a first-class dock at Malta, be reduced by the sum of 5,000 *l.* (*Lord Clarence Paget*), put, and agreed to:—Whereupon motion made, and question put, That the item so reduced be omitted from the proposed vote (*Captain Talbot*).——Ayes 93—Noes 111 - - - - - - - - - - - — May 2, 1864, p. 100.

Dockyards:

1. *Constructors of the Navy, &c.*
2. *Salaries and Contingent Expenses.*
3. *Superintendents of Dockyards.*
4. *Wages to Artificers.*

1. *Constructors of the Navy, &c.*:

[1863.]

Motion made, and question put, That there be laid before this House, Returns of the names, ages, and periods of service in detail, of the two constructors of the Navy, the master shipwrights, and the assistant master shipwrights of Her Majesty's Royal Dockyards: and, of the age and length of service of Mr. E. J. Reed, who has been nominated for the post of chief constructor of the Navy; giving the date of his entry as an apprentice, and as supernumerary draughtsman of Her Majesty's Dockyard, Sheerness; the date when he left the service, and the reason thereof; together with any information as to the employment of Mr. Reed since he left Her Majesty's service (*Mr. Ferrand*).——Ayes 14—Noes 23 - - - - - - - - - - - - — July 20, 1863, p. 313.

2. *Salaries and Contingent Expenses*:

[1865.]

In Committee of Supply:—Motion made, and question proposed, That a sum, not exceeding 192,415 *l.*, be granted to Her Majesty, to defray the salaries of the officers and the contingent expenses of Her Majesty's Naval Establishments at Home, which will come in course of payment during the year ending on the 31st day of March 1866:—Whereupon motion made, and question put, That the Chairman do report progress, and ask leave to sit again (*Sir James Elphinstone*).——Ayes 27—Noes 51 - - - - - - — April 3, 1865, p. 69.

DAY OF THE MONTH, SESSION, and PAGE.

Dockyards—*continued.*

3. *Superintendents of Dockyards:*

[1865.]

On going into Committee of Supply:

Order for Committee read.—Motion made, and question proposed, That Mr. Speaker do now leave the chair:—Amendment proposed, to leave out from the word "That" to the end of the question, in order to add the words "in the opinion of this House, it is inexpedient to continue the practice of appointing naval officers, who are not possessed of a technical knowledge of the business carried on in Her Majesty's dockyards, to the offices of superintendents thereof, and the practice of limiting their tenure of office to a period of five years" (*Mr. Seely*), instead thereof.—Question put, That the words proposed to be left out stand part of the question.—The House divided. ——Ayes 34—Noes 36 - - - - - - - - - - - June 16, 1865, p. 181.

Question put, That the words "in the opinion of this House, it is inexpedient to continue the practice of appointing naval officers, who are not possessed of a technical knowledge of the business carried on in Her Majesty's dockyards, to the offices of superintendents thereof, and the practice of limiting their tenure of office to a period of five years" be added, instead thereof.——Ayes 33—Noes 60 - - - - June 16, 1865, p. 182.

4. *Wages to Artificers:*

[1864.]

In Committee of Supply:—Re-committed Resolution [reported 11th March] read, as follows:—I. That a sum, not exceeding 1,275,316 *l.*, be granted to Her Majesty, to defray the charge of wages to artificers, labourers, and others employed in Her Majesty's Naval Establishments at Home, which will come in course of payment during the year ending on the 31st day of March 1865:—Whereupon motion made, and question proposed, "That a sum, not exceeding 1,030,337 *l.*, be granted to Her Majesty, to defray the charge of wages to artificers, labourers, and others employed in Her Majesty's Naval Establishments at Home, which will come in course of payment during the year ending on the 31st day of March 1865" (*Mr. Lindsay*).—Motion, by leave, withdrawn.—Original question again proposed:—Whereupon Motion made, and question put, "That a sum, not exceeding 1,112,878 *l.*, be granted to Her Majesty, to defray the charge of wages to artificers, labourers, and others employed in Her Majesty's Naval Establishments at Home, which will come in course of payment during the year ending on the 31st day of March 1865"—(*Mr. Lindsay*).——Ayes 29—Noes 110 - - March 14, 1864, p. 41.

Dodson, Mr. *see* Hop Duties. South Eastern Railway Bill. Supply.

Dogs Regulation (Ireland) Bill:

[1865.]

In Committee:—Question put, That Clause 21, as amended, stand part of the Bill.——Ayes 46—Noes 16 - - - - - - - - - - - - - - - May 22, 1865, p. 135.

On Consideration of Bill as Amended:—Amendment proposed, to leave out Clause 21 (*Mr. Cogan*).—Question put, That Clause 21 stand part of the Bill.——Ayes 38—Noes 10 May 25, 1865, p. 139.

Douglas, Sir Charles. *see* Church Rates Commutation Bill.

Doulton, Mr. *see* Open Spaces (Metropolis). Thames Embankment.

Dover and Calais and Dover and Ostend Packets:

[1859, Sess. 2.]

Motion made, and question proposed, That it be an instruction to the Select Committee on Packet and Telegraphic Contracts not to proceed to inquire into the Mail Packet Contract for the conveyance of mails between Dover and Calais, and between Dover and Ostend, until the petition of Sir William Russell, baronet, complaining of an undue election and return for the town and port of Dover, shall have been disposed of (*Mr. Edward Pleydell Bouverie*):—Amendment proposed, to leave out from the word "That" to the end of the question, in order to add the words, "the petition of Sir William Russell [presented 18th July] be referred to the Select Committee on Packet and Telegraphic Contracts (*Mr. Chancellor of the Exchequer*).—Question proposed, That the words proposed to be left out stand part of the question:—Amendment, by leave, withdrawn.—Original question put.——Ayes 61—Noes 223 - - - - - - July 19, 1859 (Sess. 2), p. 149.

[1860.]

Motion made, and question put, That this House, having considered the report and the evidence presented by the Select Committee on Packet and Telegraphic Contracts, is of opinion

DAY OF THE MONTH, SESSION, and PAGE.

ver and Calais and Dover and Ostend Packets—*continued.*

[1860]—*continued.*

opinion that the contract entered into on the 26th day of April 1859, between the Commissioners for executing the Office of Lord High Admiral of the United Kingdom of Great Britain and Ireland and Joseph George Churchward ought to be fulfilled (*Captain Leicester Vernon*).——Ayes 117—Noes 162 - - - - - - - March 27, 1860, p. 97.

[1863.]

In Committee of Supply:—Motion made, and question proposed, That a sum, not exceeding 250,000 *l.*, be granted to Her Majesty, on account, towards defraying the charge of the Post Office Packet Service, which will come in course of payment during the year ending on the 31st day of March 1864, which sum includes provision for payments to Mr. Joseph George Churchward, for the conveyance of mails between Dover and Calais and Dover and Ostend, from the 1st day of April 1863 to the 20th day of June 1863, but no part of which sum is to be applicable or applied in or towards making any payment in respect of the period subsequent to the 20th day of June 1863, to the said Mr. Joseph George Churchward, or to any person claiming through or under him by virtue of a certain contract, bearing date the 26th day of April 1859, made between the Lords Commissioners of Her Majesty's Admiralty (for and on behalf of Her Majesty) of the first part, and the said Joseph George Churchward of the second part, or in or towards the satisfaction of any claim whatsoever of the said Joseph George Churchward by virtue of that contract, so far as relates to any period subsequent to the 20th day of June 1863:—Amendment proposed, to leave out all the words after the words "March 1864" to the end of the question (*Sir Stafford Northcote*).—Question, That the words proposed to be left out stand part of the proposed Resolution.—Two Members, Mr. Solicitor General and Mr. Nicol, both rising in their places to speak, the Chairman called upon Mr. Solicitor General, as being first in his eye, but several Members calling upon Mr. Nicol to speak; Motion made, and question proposed, That Mr. Solicitor General do now speak (*Mr. Serjeant Pigott*).—Motion, by leave, withdrawn.—Whereupon Mr. Nicol proceeded to address the Committee.—Question put, That the words proposed to be left out stand part of the proposed Resolution.——Ayes 176—Noes 168 - May 18, 1863, p. 164.

[1863.]

Report of Resolution in Supply:—That a sum, not exceeding 250,000 *l.*, be granted to Her Majesty, on account, towards defraying the charge of the Post Office Packet Service, which will come in course of payment during the year ending on the 31st day of March 1864, which sum includes provision for payments to Mr. Joseph George Churchward, for the conveyance of mails between Dover and Calais and Dover and Ostend, from the 1st day of April 1863 to the 20th day of June 1863, but no part of which sum is to be applicable or applied in or towards making any payment in respect of the period subsequent to the 20th day of June 1863, to the said Mr. Joseph George Churchward, or to any person claiming through or under him by virtue of a certain contract, bearing date the 26th day of April 1859, made between the Lords Commissioners of Her Majesty's Admiralty (for and on behalf of Her Majesty) of the first part, and the said Joseph George Churchward of the second part, or in or towards the satisfaction of any claim whatsoever of the said Joseph George Churchward by virtue of that contract, so far as relates to any period subsequent to the 20th day of June 1863.—Resolution read 2°:—Amendment proposed, to leave out from the words "March 1864," to the end of the Resolution (*Mr. Walpole*).—Question put, That the words proposed to be left out stand part of the Resolution.——Ayes 205—Noes 191 - - - - - May 28, 1863, p. 167.

[1863.]

In Committee of Supply:—Motion made, and question proposed, That a sum, not exceeding 700,000 *l.*, be granted to Her Majesty, to complete the sum necessary to defray the charge of the Post Office Packet Service, which will come in course of payment during the year ending on the 31st day of March 1864, which sum includes provision for payments to Mr. Joseph George Churchward, for the conveyance of mails between Dover and Calais and Dover and Ostend, from the 1st day of April 1863 to the 20th day of June 1863, but no part of which sum is to be applicable or applied in or towards making any payment in respect of the period subsequent to the 20th day of June 1863, to the said Mr. Joseph George Churchward, or to any person claiming through or under him by virtue of a certain contract, bearing date the 26th day of April 1859, made between the Lords Commissioners of Her Majesty's Admiralty (for and on behalf of Her Majesty) of the first part, and the said Joseph George Churchward of the second part, or in or towards the satisfaction of any claim whatsoever of the said Joseph George Churchward, by virtue of that contract, so far as relates to any period subsequent to the 20th day of June 1863:—Whereupon motion made, and question put, That the item of 3,110 *l.* for conveyance of mails between Dover and Ostend, be omitted from the proposed vote (*Mr. Ayrton*).——Ayes 26—Noes 75 - - - - - - - - - July 17, 1863, p. 305.

DAY OF THE MONTH, SESSION, and PAGE.

Drainage of Land (Provisional Orders) Bill:

[1863.]

3° *Reading*:—Order for third reading read; motion made, and question proposed, That the Bill be now read the third time:—Amendment proposed, to leave out from the word "Bill" to the end of the question, in order to add the words "be re-committed to a Select Committee, to be appointed by the Committee of Selection in the same manner as in the case of a Private Bill (*Mr. Pease*), instead thereof.—Question proposed, That the words proposed to be left out stand part of the question.—Amendment, by leave, withdrawn.—Order for third reading read, and discharged.—Motion made, and question proposed, That the Bill, so far as relates to Morden Carrs, be referred to a Select Committee, to be appointed by the Committee of Selection in the same manner as in the case of a Private Bill (*Mr. Pease*).—Amendment proposed, to leave out all the words from the word "Bill," in order to add the words "be re-committed to a Committee of the whole House" (*Sir Stafford Northcote*).—Question put, That the words proposed to be left out stand part of the question. ——AYES 56—NOES 18 - - - - - - — May 28, 1863, p. 170.

Drainage of Land (Ireland) Bill:

[1862.]

On going into Committee:—Order for Committee read; motion made, and question proposed, That Mr. Speaker do now leave the Chair.—Debate arising; motion made, and question put, That the Debate be now adjourned (*Mr. Scully*).——AYES 17—NOES 109 — June 24, 1862, p. 228.

In Committee:—Clause 67. Question put, That the Clause stand part of the Bill.——AYES 27—NOES 15 - - - - - - - - - - - - - - - - — July 18, 1862, p. 309.

Drainage and Improvement of Lands (Ireland) Provisional Orders Confirmation Bill:

[1865.]

2° *Reading*:—Order for second reading read; motion made, and question put, That the Bill be now read a second time.——AYES 123—NOES 72 - - - - - - - — March 23, 1865, p. 46.

Dublin Corporation Water Bill:

[1861.]

3° *Reading*:—Order for third reading read.—Motion made, and question proposed, That the Bill be now read the third time:—Amendment proposed, to leave out the word "now," and at the end of the question to add the words "upon this day six months" (*Sir Edward Grogan*).—Question put, That the word "now" stand part of the question.——AYES 169—NOES 93 - - - - - - - - - - - - - - — June 3, 1861, p. 167.

Dublin Improvement Bill:

[1864.]

On consideration of Bill as amended:

Order for consideration, as amended, read; motion made, and question proposed, That the Bill be now taken into consideration.—Amendment proposed, to leave out the word "now," and at the end of the question to add the words "upon Friday next" (*Sir Edward Grogan*).—Question put, That the word "now" stand part of the question.——AYES 104—NOES 106 - - - - - - - - - — June 6, 1864, p. 147.

Amendment proposed, in page 14, line 8, to leave out from the word "whereas" to the word "leases" in line 14, in order to insert the words "the said persons afterwards memorialised the corporation stating their inability to pay the rents reserved in the said leases or agreements out of the produce of the said lands" (*Sir Edward Grogan*), instead thereof.—Question put, That the words proposed to be left out stand part of the Bill.——AYES 175—NOES 160 - - - - - - - - - - — June 10, 1864, p. 163.

Motion made, and question put, That the Bill be re-committed to the former Committee (*Mr. Vance*).——AYES 167—NOES 178 - - - - - - - - - — June 10, 1864, p. 166.

Du Cane, Mr. *see* Church Rates Abolition Bill. Customs and Inland Revenue Bill. Revenue and Expenditure.

Duchy of Cornwall (Limitation of Actions) Bill:

[1860.]

In Committee:—Clause 2. Amendment proposed, at the end of the clause, to add the words "Provided always, that section 72 of the said Act of the seventh and eighth year of Her Majesty shall be, and the same is hereby incorporated with this Act, and shall be read as part thereof" (*Mr. Kendall*).—Question put, That those words be there added.——AYES 17—NOES 69 - - - - - - - - - - - - - - - — April 20, 1860, p. 129.

DAY OF THE MONTH, SESSION, and PAGE.

ff, Mr. Grant. *see* Security from Violence Bill.

ncombe, Mr. Thomas. *see* Appropriation of Seats (Sudbury and Saint Alban's) Bill. Arms (Sardinia). Customs Acts. Gloucester City and Wakefield Elections.

nlop, Mr. *see* Annuity Tax Abolition (Edinburgh) Bill. Poor Removal Bill. Universities (Scotland).

nne, Colonel. *see* Appropriation of Seats (Sudbury and Saint Alban's) Bill. County Surveyors, &c. (Ireland) Bill. Expiring Laws Continuance Bill. Holyhead Harbour. Income Tax Bill. Irremovable Poor Committee. Poor Removal Bill. Qualification for Office Abolition Bill. Refreshment Houses and Wine Licenses (Ireland) Bill. Supply. Vaccination (Ireland) Bill.

rham University Bill:

[1861.]

On going into Committee:—Order for Committee read.—Motion made, and question proposed, That Mr. Speaker do now leave the Chair:—Whereupon motion made, and question proposed, That this House do now adjourn (*Mr. Hennessy*):—Motion, by leave, withdrawn.—Original question again proposed:—Amendment proposed, to leave out from the word "That" to the end of the question, in order to add the words "this House will, upon this day three months, resolve itself into the said Committee" (*Mr. Henry Seymour*), instead thereof.—Question proposed, That the words proposed to be left out stand part of the question.—Debate arising; motion made and question put, That the debate be now adjourned (*Mr. Deedes*).——Ayes 21—Noes 116 - — July 18, 1861, p. 329.

In Committee:

Clause 2. Amendment proposed, in lines 10 and 11, to leave out the words "The Right Reverend Father in God, Henry Montagu, Lord Bishop of Durham" (*Mr. Fenwick*).—Question put, That the words proposed to be left out stand part of the clause.——Ayes 75—Noes 30 - - - - - - - - - - — July 19, 1861, p. 339.

Clause (Oath, declaration, or subscription not to be required) (*Mr. Mowbray*) brought up, and read 1°.—Motion made, and question put, That the clause be now read a second time.——Ayes 26—Noes 64 - - - - - - - - - — July 22, 1861, p. 340.

eing and Bleaching Works Bill:

[1860.]

2° *Reading*:—Order for second reading read.—Motion made, and question proposed, That the Bill be now read a second time:—Amendment proposed, to leave out the word "now," and at the end of the question to add the words "upon this day six months" (*Mr. Turner*).—Question put, That the word "now" stand part of the question.——Ayes 226—Noes 39 - - - - - - - - - - - - - - — March 21, 1860, p. 86.

On going into Committee:—Order for Committee read.—Motion made and question proposed, That Mr. Speaker do now leave the Chair:—Amendment proposed, to leave out from the word "That" to the end of the question, in order to add the words "the Bill be committed to a Select Committee" (*Mr. Bazley*), instead thereof.—Question put, That the words proposed to be left out stand part of the question.——Ayes 184—Noes 147 - - - - - - - - - - - - - - - - — May 9, 1860, p. 161.

In Committee:

Clause 1. Amendment again proposed, in page 2, line 13, after the words "dyeing works," to insert the words "except works in which the operation of bleaching linen yarn or thread, linen cloth, unions, or cambric by the open air process is the only operation of bleaching carried on" (*Sir Hugh Cairns*).—Question put, That those words be there inserted.——Ayes 190—Noes 48 - - - - - — June 27, 1860, p. 275.

Another amendment proposed, in line 18, to leave out from the word "That" to the end of the clause, in order to add the words "it shall be lawful to employ females and young persons in bleaching and dyeing works, as follows (that is to say): from six of the clock in the forenoon until eight of the clock in the afternoon on every working day, except on Saturdays, and on Saturdays from six of the clock in the forenoon until half an hour after four of the clock in the afternoon: provided, that there be allowed for meals half an hour at any time of the day between the hours of six and eleven of the clock in the forenoon, one hour between eleven of the clock in the forenoon and four of the clock in the afternoon, and (except on Saturdays) half an hour between the hours of four and eight of the clock in the afternoon" (*Mr. Algernon Egerton*).—Question put, That the words "during the year one thousand eight hundred and sixty-one" stand part of the clause.——Ayes 256—Noes 42 - - - - - - - - - - - - - - — June 27, 1860, p. 277.

DAY OF THE MONTH, SESSION, and PAGE

Dyeing and Bleaching Works Bill—*continued.*

[1860]—*continued.*

In Committee—continued.

New clause (Nothing in this Act contained shall extend or apply to any premises, either open or inclosed, and used in carrying on the process of royal blue dyeing, or to any employment connected therewith or necessary thereto, or to the employment of any such child, female, or young person employed in such process as aforesaid) (*Mr. Algernon Egerton*) brought up, and read 1°.—Question put, That the clause be now read a second time.——Ayes 55—Noes 109 - - - - June 27, 1860, p. 279.

Dyeing and Bleaching Works Acts Extension Bill:

[1864.]

2° *Reading*:—Order for second reading read.—Motion made, and question proposed, That the Bill be now read a second time:—Amendment proposed, to leave out the word "now," and at the end of the question to add the words "upon this day three months" (*Mr. William Edward Forster*).—Question put, That the word "now" stand part of the question.——Ayes 65—Noes 22 - - - - - - - - - - July 11, 1864, p. 267.

E.

East India:

1. *Affghanistan (Public Documents).*
2. *Army Estimates.*
3. *Carnatic, Nawab of (Claims of H. H. Azeem Jah).*
4. *Carnatic, Nawab of (Forgery of Signatures to Petitions Committee).*
5. *Civil Service Bill.*
6. *Council of India Bill.*
7. *Covenanted Service.*
8. *European Forces Bill.*
9. *High Court of Judicature Bill.*
10. *Indian Officers.*
11. *Medical Service Bill.*
12. *Native Princes.*

1. *Affghanistan (Public Documents)*:

[1861.]

Motion made, and question proposed, That a Select Committee be appointed to consider the "Correspondence relating to Affghanistan," as presented to this House in 1839, and the same correspondence as presented in 1858, and printed by special order of the House in 1859, and to report on the discrepancies between the two; and also to inquire into the circumstances of the preparation of that correspondence for being presented on the former of these occasions; and to report their opinion whether any, and, if any, what precautions should be taken to secure that documents presented to this House by the Government as copies or extracts of correspondence or other papers shall give a true representation of the contents of such correspondence or papers (*Mr. Dunlop*).—Amendment proposed, to leave out from the word "opinion" to the end of the question (*Mr. Baxter*).—Question put, That the words proposed to be left out stand part of the question.——Ayes 158—Noes 61 - - - - - - - - - - - March 19, 1861, p. 57.

Main question put.——Ayes 49—Noes 159 - - - - - - - - March 19, 1861, p. 59.

2. *Army Estimates*:

[1862.]

On going into Committee of Supply:—Order for Committee read.—Motion made, and question proposed, That Mr. Speaker do now leave the Chair:—Amendment proposed, to leave out from the word "That" to the end of the question, in order to add the words "it is the opinion of this House, that all monies required on account of the raising, training, &c. officers and men for service in India, and all other expenses connected therewith, shall be voted in this House in a separate Estimate; and that all such monies shall be repaid into the British Exchequer by the Indian Government" (*Sir Henry Willoughby*), instead thereof.—Question put, That the words proposed to be left out stand part of the question.——Ayes 132—Noes 55 - - - - - - March 3, 1862, p. 23.

3. *Carnatic, Nawab of (Claims of H. H. Azeem Jah)*:

[1864.]

On going into Committee of Supply:—Order for Committee read.—Motion made, and question proposed, That Mr. Speaker do now leave the Chair:—Amendment proposed, to leave out from the word "That" to the end of the question, in order to add the words "a Select Committee be appointed to inquire into the claims of his Highness Azeem Jah to the title and dignity of the Nawab of the Carnatic; and further to report upon the circumstances under which the treaty entered into between his Highness's father Azeem ul Dowlah and the East India Company, dated the 31st day of July 1801, has been declared void" (*Mr. Smollett*), instead thereof.—Question put, That the words proposed to be left out stand part of the question.——Ayes 62—Noes 45 - - - June 13, 1864, p. 171.

st India—*continued.*

DAY OF THE MONTH, SESSION, and PAGE.

3. *Carnatic, Nawab of (Claims of H. H. Azeem Jah)*—continued.

[1865.]

Motion for Select Committee:—Motion made, and question put, That a Select Committee be appointed to inquire into the claim of his Highness Prince Azeem Jah to the title and dignity of Nawab of the Carnatic, and the claims of his Highness under a treaty entered into in 1801 between the Honourable East India Company and his Highness Prince Azeem ul Dowlah (*Sir FitzRoy Kelly*).——Ayes 38—Noes 53 - - - - - March 14, 1865, p. 35.

4. *Carnatic, Nawab of (Forgery of Signatures to Petitions Committee):*

[1865.]

On consideration of Report:

Order for consideration of report read:—Whereupon a petition of George Morris Mitchell, praying for further inquiry before another Committee, composed of Members not having previously sat upon this inquiry, brought up, and read.—*Resolved,* That George Morris Mitchell, having fabricated signatures to several petitions presented to this House, and having knowingly procured other fabricated signatures to such petitions, has been guilty of contempt and a breach of the privileges of this House (*Mr. Charles Forster*).—Motion made, and question put, That George Morris Mitchell be, for his said offence, committed to Her Majesty's Gaol of Newgate; and that Mr. Speaker do issue his warrants accordingly.——Ayes 41—Noes 7 - - - - - - - - - - - - - - - June 2, 1865, p. 151.

Motion made, and question put, That Powell Marshall and Henry Whitehead, having in concert with George Morris Mitchell fabricated signatures to several petitions presented to this House, have been guilty of contempt and a breach of the privileges of this House (*Mr. Charles Forster*).——Ayes 39—Noes 5 - - - - - June 2, 1865, p. 152.

5. *Civil Service Bill:*

[1861.]

In Committee:

Clause 1. Amendment proposed, in page 1, line 20, to leave out the words "or similar" (*Mr. Vansittart*).—Question put, That those words stand part of the clause.——Ayes 46—Noes 31 - - - - - - - - - - - - - - June 27, 1861, p. 243.

Clause 2. Amendment made in line 31:—Another amendment proposed, after the word "employed," at the end of the last amendment, to insert the words "and in all other local departmental tests which are now, or may hereafter be, prescribed for covenanted civil servants in a like case" (*Mr. Adam*).—Question put, That those words be there inserted.——Ayes 51—Noes 66 - - - - - - - June 27, 1861, p. 244.

Clause (Any person who shall have been, or shall be appointed to any office, place, or employment under this Act, shall be subject to the provisions of any statute, rule, or order now in force prohibiting the receipt of presents, trading, or other acts by covenanted civil servants) (*Mr. Adam*) brought up, and read 1°.—Motion made, and question put, That the clause be now read a second time.——Ayes 57—Noes 74 - - - - - - - - - - - - - - - - June 27, 1861, p. 245.

6. *Council of India:*

[1861.]

In Committee:—Clause 30. Amendment proposed, in page 11, line 29, to leave out the words "one year," and insert "three years" (*Mr. Vansittart*).—Question, that "one year" stand part of the clause, put, and negatived:—Question put, That the blank be filled up with "three years."——Ayes 60—Noes 66 - - - - - - - June 20, 1861, p. 225.

Report:

Amendment proposed, in page 2, line 27, to leave out the words, "there shall be," and insert the words "it shall be lawful to appoint" (*Mr. Henry Seymour*), instead thereof.—Question put, That the words "there shall be," stand part of the Bill.——Ayes 155—Noes 60 - - - - - - - - - - - - - June 27, 1861, p. 239.

Another amendment proposed, in page 2, line 37, after the word "two," to insert the words "one of whom shall be a barrister or a member of the faculty of advocates in Scotland of not less than five years' standing" (*Sir Charles Wood*):—Amendment proposed to said proposed amendment, to leave out the word "five," and insert the word "ten" (*Mr. Layard*), instead thereof.—Question put, That the word "five" stand part of said proposed amendment.——Ayes 132—Noes 73 - June 27, 1861, p. 241.

7. *Covenanted Service:*

[1861.]

Motion made, and question put, That an humble address be presented to Her Majesty, that She will be graciously pleased to lay before this House a copy of the report of a Special Committee of the Council of India to the Secretary of State, upon the subject of opening, upon certain conditions, the covenanted service of India; with dissents, if any, therefrom (*Mr. Vansittart*).——Ayes 28—Noes 43 - - June 7, 1861, p. 187.

East India—*continued.*

DAY OF THE MONTH, SESSION, and PAGE.

8. *European Forces Bill:*
[1860.]

2° *Reading:*

Order for second reading read.—Motion made and question proposed, That the Bill be now read a second time:—Amendment proposed, to leave out the word "now," and at the end of the question to add the words "upon this day three months" (*Mr. Arthur Mills*).—Question proposed, That the word "now" stand part of the question:—Debate arising; motion made, and question put, That the debate be now adjourned (*Mr. Rich*).——Ayes 83—Noes 262 - - - - - - June 28, 1860, p. 281.

Question again proposed, That the word "now" stand part of the question.—Whereupon motion made, and question put, That this House do now adjourn (*Mr. Henry Seymour*).——Ayes 51—Noes 229 - - - - - - - - - June 28, 1860, p. 284.

Question again proposed, That the word "now" stand part of the question:—Debate arising; Motion made, and question, put, That the debate be now adjourned (*Mr. Hennessy*).——Ayes 43—Noes 190 - - - - - - - - - June 28, 1860, p. 286.

Order read, for resuming adjourned debate on amendment proposed to question [28th June], That the Bill be now read a second time, and which amendment was, to leave out the word "now," and at the end of the question to add the words "upon this day three months" (*Mr. Arthur Mills*).—Question again proposed, That the word "now" stand part of the question:—Debate resumed; motion made, and question, That the debate be now adjourned (*Sir De Lacy Evans*), put, and negatived.—Question put, That the word "now" stand part of the question. ——Ayes 282—Noes 53 - - - - - - - - - - - July 2, 1860, p. 293.

On going into Committee:

Order for Committee read:—Motion made, and question put, That it be an instruction to the Committee, that they have power to make provision therein that the half of all vacancies to be filled up in the ranks of the European commissioned officers of Her Majesty's line or local troops serving in India be allotted to the sons or orphans of officers, line or local, or the sons or orphans of Her Majesty's Civil Service of India, who have served in India, and who shall have passed the prescribed examination, and that the remaining vacancies be filled up by open competition, the successful competitors to pass through one of the Royal Military Colleges (*Mr. Hennessy*).——Ayes 15—Noes 73 - - - - - - - - July 26, 1860 p. 403.

Order read, for resuming adjourned debate on question [27th July], That it be an instruction to the Committee, that they have power to make provision therein that all appointments to military commands in India (the commands in chief alone excepted), and all staff appointments, whether military, naval, or medical, be vested in the Governor General in Council and other constituted authorities in India (*Mr. Monckton Milnes*).—Question again proposed:—Debate resumed; question put, and negatived.—Motion made, and question proposed, that Mr. Speaker do now leave the Chair:—Amendment proposed, to leave out from the word "That" to the end of the question, in order to add the words "in the opinion of this House, it is inexpedient to proceed further with legislation respecting the European troops in India, until the whole plan of the Government for the regulation of the military force of that country shall have been submitted to the consideration of Parliament" (*Sir James Fergusson*), instead thereof:—Question put, That the words proposed to be left out stand part of the question.——Ayes 88—Noes 50 - - - - - - - - - - - - - - - - July 30, 1860 p. 4

9. *High Court of Judicature Bill:*
[1861.]

In Committee:

Clause 2. Amendment proposed, in page 2, line 3, to leave out the word "five," and insert the word "ten."—Question put, That the word "five" stand part of the clause. ——Ayes 99—Noes 41 - - - - - - - - - - - June 27, 1861 p. 246.

Another Amendment proposed, in line 18, after the word "service," to insert the words "and provided also, that hereafter no member of the civil service shall be appointed a judge of such High Court who shall not have previously undergone a legal training" (*Mr. John Benjamin Smith*).—Question put, That those words be there inserted. ——Ayes 5—Noes 120 - - - - - - - - - - - - June 27, 1861 p. 247.

10. *Indian Officers:*
[1865.]

Motion made, and question put, That an humble address be presented to Her Majesty praying She will be graciously pleased to redress all such grievances complained of by the officers of the late Indian armies, as were admitted by the "Commission on the Memorials of Indian Officers" to have arisen by a departure from the assurances given by Parliament, by the Acts 21 & 22 Vict. c. 106, and 23 & 24 Vict. c. 100 (*Captain Jervis*).——Ayes 49—Noes 36 - - - - - - - - - - - May 2, 1865 p. 85.

DAY OF THE MONTH, SESSION, and PAGE.

st India—*continued.*

11. *Medical Service Bill:*

[1864.]

In Committee:

Clause 2. Motion made, and question put, That the Chairman do report progress, and ask leave to sit again (*Mr. Hennessy*).——Ayes 6—Noes 43 - - - - - July 19, 1864, p. 285.

Amendment proposed, at the end of the clause, to add the words "Provided always, that all such regulations shall be laid before Parliament within fourteen days after the meeting thereof, if Parliament be sitting, and if Parliament be not sitting, then within fourteen days after the next meeting thereof" (*Sir Charles Wood*).—Question proposed, That these words be there added:—Amendment proposed to the said proposed Amendment, to leave out the word "all," and insert the word "no" (*Mr. Hennessy*), instead thereof.—Question put, That the word "all" stand part of the said proposed Amendment.——Ayes 24—Noes 7 - - - - - - July 19, 1864, p. 286.

Question again put, That the word "all" stand part of the said proposed Amendment. ——Ayes 34—Noes 11 - - - - - - - - - - - - - July 19, 1864, p. 287.

Question put, That those words be there added.——Ayes 30—Noes 6 - - - July 19, 1864, p. 288.

On consideration of Bill, as amended:—Order read for resuming adjourned debate on question [21st July], That the Bill be now taken into consideration.—Question again proposed:—Debate resumed.—Question put, and agreed to.—Bill considered:—Clause (Any person, being a natural born subject of Her Majesty, who may be desirous of being appointed an assistant surgeon in the said forces, shall be admitted to be examined as a candidate for such appointment) (*Mr. Hennessy*), brought up, and read 1°.—Motion made, and question put, That the clause be now read a second time.——Ayes 11 —Noes 31 - - - - - - - - - - - - - - - - July 22, 1864, p. 295.

3° *Reading:*—Order for third reading read.—Motion made, and question proposed, That the Bill be now read the third time:—Amendment proposed, to leave out from the word "That," to the end of the question, in order to add the words, "said order be discharged" (*Mr. Hennessy*), instead thereof.—Question put, That the words proposed to be left out stand part of the question.——Ayes 44—Noes 46 - - - - - - July 25, 1864, p. 301.

12. *Native Princes:*

[1863.]

On going into Committee of Supply:—Order for Committee read.—Motion made, and question proposed, That Mr. Speaker do now leave the chair:—Amendment proposed, to leave out from the word "That" to the end of the question, in order to add the words "whereas by a Royal Proclamation addressed to the native princes and peoples of India, published the 1st day of November 1858, it is stated 'That we desire no extension of our present territorial possessions, and while we will permit no aggression upon our dominions or our rights to be attempted with impunity, we shall sanction no encroachment in those of others;' and again, 'We hereby announce to the native princes of India, that all treaties and engagements made with them by or under the authority of the Honourable East India Company are by us accepted, and will be scrupulously maintained;' so, in the opinion of this House, where differences of opinion have arisen with respect to the interpretation of such treaties, the questions at issue ought to be referred for decision to Her Majesty's Privy Council" (*Mr. Henry Baillie*), instead thereof.—Question put, That the words proposed to be left out stand part of the question. ——Ayes 104—Noes 24 - - - - - - - - - - - - February 26, 1863, p. 21.

Ecclesiastical Commission (England):

In Committee of Supply:

[1859 (Sess. 2).]

Motion made, and question put, That a sum, not exceeding 3,588 *l.*, be granted to Her Majesty, to defray a portion of the expenses of the Ecclesiastical Commissioners for England, to the 31st day of March 1860.——Ayes 82—Noes 72 - - - July 29, 1859 (Sess. 2), p. 185.

[1860.]

Motion made, and question put, That a sum, not exceeding 3,750 *l.*, be granted to Her Majesty, to defray a portion of the expenses of the Ecclesiastical Commissioners for England, to 31st day of March 1861.——Ayes 45—Noes 44 - - - - - August 17, 1860, p. 480.

[1861.]

Motion made, and question put, That a sum, not exceeding 3,750 *l.* be granted to Her Majesty, to defray a portion of the expense of the Ecclesiastical Commissioners for England, to the 31st day of March 1862.——Ayes 66—Noes 34 - - - - July 23, 1861, p. 342.

[1862.]

On Nomination of Select Committee on:—Motion made, and question put, That Mr. Henry Seymour be one of the Members of the Select Committee on the Ecclesiastical Commission.——Ayes 33—Noe 1 - - - - - - - - - - - - March 14, 1862, p. 43.

DAY OF THE MONTH, SESSION, and PAGE.

Ecclesiastical Commission, &c. Bill:

[1859 (Sess. 2).]

2° *Reading*:—Order for second reading read.—Motion made, and question proposed, That the Bill be now read a second time:—Debate arising; motion made, and question put, That the Debate be now adjourned (*Mr. Freeland*).——Ayes 62—Noes 75 - - — July 21, 1859, (Sess. 2), p. 153.

[1860.]

In Committee:

Clause 16. Question put, That the clause, as amended, stand part of the Bill.——Ayes 159—Noes 41 - - - - - - - - - - - - - — July 25, 1860, p. 397.

Clause 20. Amendment proposed, to leave out the word "places," in order to insert the words "metropolis, or any other city, town, parish or place" (*Mr. Ayrton*).—Question proposed, That the word "places" stand part of the clause:—Whereupon motion made, and question, That the Chairman do report progress, and ask leave to sit again (*Mr. Ayrton*), put, and negatived.—Original question put.——Ayes 138—Noes 42 - - - - - - - - - - - - - — July 25, 1860, p. 399.

Clause (Provision for the augmentation of benefices up to 100 *l.* per annum) (*Mr. Howard*), brought up, and read 1°.—Motion made, and question put, That the clause be read a second time.——Ayes 54—Noes 75 - - - - - - — July 26, 1860, p. 401.

On consideration of Bill, as amended:

Another clause (Whenever any proposition or scheme may be brought forward at any meeting of the Ecclesiastical Commissioners, the object of which may be to increase the endowments, emoluments, or revenues of any member of the episcopal bench, or of any dignitary of the Church, or of any capitular body or corporation aggregate, the episcopal or clerical members of the Commission may attend such meeting, and deliver their opinions, but shall not be entitled to vote upon such proposition or scheme) (*Mr. Griffith*), brought up, and read 1°.—Motion made, and question put, That the said clause be now read a second time.——Ayes 28—Noes 202 - — July 30, 1860, p. 413.

Another clause (Where any estates of any corporation, aggregate or sole, which have been, or may be, transferred to the Ecclesiastical Commissioners, yield a net surplus of annual income above the amount, if any, paid by the Commissioners to such corporation, or where any ecclesiastical corporation, sole or aggregate, is in receipt of an income fixed by Act of Parliament, and the estates of such corporation yield a net surplus of annual income above the income so paid, the rents and profits of any houses, buildings, or works, or of the ground on which the same are or may be erected or carried on, forming part of any such estates, and situate within the limits of the metropolis, as defined by the Metropolis Local Management Act (1855), or within the municipal limits of any other city, borough, or town, shall, so far as any such surplus as aforesaid may extend, be applied by the Commissioners in the first place for the purpose of making sufficient provision for the cure of souls within the limits of the metropolis, city, borough, or town respectively, within which such houses, buildings, or works are situate, and the rents and profits of any mines, factories, or works, and of any houses occupied by persons employed therein, or of the ground whereon the same are or may be erected, forming any part of the said estates, shall, so far as such surplus income as aforesaid may extend, be applied by the Commissioners in the first place in making sufficient provision for the cure of souls in the parishes where the persons employed in or connected with such mines, factories, or works reside) (*Mr. Ayrton*), brought up, and read 1°.—Motion made, and question proposed, That the said clause be now read a second time:—Debate arising; motion made, and question proposed, That the debate be now adjourned (*Mr. Roebuck*).—Motion, by leave, withdrawn.—Main question put,——Ayes 54—Noes 116 - - - - - - - - - - - — July 30, 1860, p. 415.

On consideration of Lords' Amendments:—Another amendment, page 5, line 38, leave out from "income" to the end of the clause, read.—Question put, That this House doth agree with the Lords in the said amendment.——Ayes 35—Noes 18 - - - — August 21, 1860, p. 497.

Ecclesiastical Settlement (Ireland):

[1863.]

On going into Committee of Supply:—Order read, for resuming adjourned debate on amendment proposed to question [26th June], That Mr. Speaker do now leave the chair; and which amendment was, to leave out from the word "That" to the end of the question, in order to add the words "a Select Committee be appointed to inquire into the present Ecclesiastical Settlement of Ireland" (*Mr. Osborne*), instead thereof.—Question again proposed, That the words proposed to be left out stand part of the question:—Debate resumed.—Motion made, and question put, That the debate be now adjourned (*Colonel Greville*).——Ayes 67—Noes 228 - - - - - - - - - - - — June 29, 1863, p. 255.

DAY OF THE MONTH, SESSION, and PAGE.

dinburgh, &c. Annuity Tax Abolition Bill:

[1859 (Sess. 2).]

2° *Reading*:—Order for second reading read.—Motion made, and question proposed, That the Bill be now read a second time:—Amendment proposed, to leave out the word "now," and at the end of the question to add the words "upon this day three months" (*Lord Elcho*).—Question put, that the word "now" stand part of the question.——Ayes 162—Noes 108 - - - - - - - - - - - - - - — July 20, 1859 (Sess. 2), p. 151.

[1860.]

In Committee:

Clause 5. Amendment proposed, in page 3, line 15, after the word "of," to insert the word "property" (*Mr. Blackburn*).—Question put, That the word "property" be there inserted.——Ayes 40—Noes 78 - - - - - - - - - — June 12, 1860, p. 211.

Another amendment proposed, to leave out the word "two," and insert the word "five" (*Mr. Blackburn*), instead thereof.—Question put, That the word "two" stand part of the clause.——Ayes 89—Noes 58 - - - - - - - - — June 12, 1860, p. 212.

Clause 10. Amendment proposed, at the end of the clause, to add the words "That the tenants or occupiers of any property liable in payment of the said increased police assessment, shall be entitled, and they are hereby authorised, in making payment of the rent of the said property, to retain from such rent the amount of such increased assessment, except in the case where the said property shall, prior to the passing of this Act, have been let for a term of years, in which case the said increased assessment shall be borne by the occupier till the expiry of the period for which the said property was let" (*Mr. Mure*).—Question put, That those words be there added.——Ayes 53—Noes 85 - - - - - - - - - — June 12, 1860, p. 214.

Clause 28. Amendment proposed, in page 12, line 38, after the word "hundred," to insert the words "and fifty" (*Major Cumming Bruce*).—Question put, That the words "and fifty" be there inserted.——Ayes 42—Noes 70 - - - - — June 15, 1860, p. 223.

Clause 7. Amendment proposed, at the end of the clause, to add the words "Provided always, that whensoever the amount of the said balance shall in any year exceed the sum of 1,600 *l.*, the one-half only of the excess shall be so applied, and the other half thereof shall be held by the Commissioners in satisfaction *pro tanto* of the annual sum payable under the bond of annuity to be granted to them as hereinafter mentioned, and shall, to that extent, extinguish their claim thereunder for such year" (*Mr. Dunlop*).—Question put, That those words be there added.——Ayes 11—Noes 66 - - - - - - - - - - - - - - — July 6, 1860, p. 307.

Clause (The right of patronage or presentation of ministers at each and every one of the parochial churches or charges in the said city (others than those of which the patronage is hereby expressly transferred to the Commissioners) shall be and the same is hereby from and after the passing of this Act, transferred to and vested in, and may at all times thereafter be held and exercised by the elders and other male members of each of the said churches, or any majority of their number, being in full communion, and whose names shall have stood in the roll of communicants of the church and parish in which there is a vacancy for not less than three years next preceding of the occurrence of the said vacancy (*Mr. Stirling*), brought up, and read 1°:—Question put, That the clause be now read a second time.——Ayes 25—Noes 87 - - - - - - - - - - - - - - - — July 6, 1860, p. 308.

3° *Reading*:—Order for third reading read.—Motion made, and question proposed, That the Bill be now read the third time:—Amendment proposed, to leave out the word "now," and at the end of the question to add the words "upon this day three months" (*Mr. Dunlop*).—Question put, That the word "now" stand part of the question.——Ayes 204—Noes 17 - - - - - - - - - - - - - - — July 12, 1860, p. 335.

dinburgh Assessments Bill:

[1861.]

2° *Reading*:—Order for second reading read.—Motion made, and question proposed, That the Bill be now read a second time:—Amendment proposed, to leave out from the word "That" to the end of the question, in order to add the words "no measure will adequately remedy the defects of the Edinburgh Annuity Tax Act of last Session which would leave the inhabitants of Edinburgh under the burden of a permanent tax for the payment of stipends to the ministers of the city, and the inhabitants of adjacent parishes subject to a rate for replacing a fund transferred to the same purpose" (*Mr. Dunlop*), instead thereof.—Question proposed, That the words proposed to be left out stand part of the question:—Debate arising; motion made, and question, That the debate be now adjourned (*Mr. Hadfield*), put, and negatived.—Question put, That the words proposed to be left out stand part of the question.——Ayes 110—Noes 26 - - - - — May 9, 1861, p. 143.

DAY OF THE MONTH, SESSION, and PAGE.

Edinburgh Botanical Gardens:

[1863.]

On going into Committee of Supply:—Order for Committee read.—Motion made, and question proposed, That Mr. Speaker do now leave the Chair:—Amendment proposed, to leave out from the word "That" to the end of the question, in order to add the words "in the opinion of this House, the Royal Botanical Gardens of Edinburgh should be open to the public after the hours of Divine Service on Sundays, as is the case of other Botanical Gardens supported by Parliamentary grants" (*Mr. Gregory*), instead thereof.—Question put, That the words proposed to be left out stand part of the question.——AYES 123—NOES 107 - - - - - - - - - - - June 8, 1863, p. 195.

Education:

1. *Certificated Masters.*
2. *Children in Factories.*
3. *Endowed Schools Bill.*
4. *English Examination in Welsh Schools.*
5. *Inspectors' Reports.*
6. *Uniformity, Act of.*

1. *Certificated Masters*:

[1862.]

In Committee:—Motion made, and question put, That to require the employment of certificated masters by managers of schools, as an indispensable condition of their participation in the Parliamentary grant, is inexpedient, and inconsistent with the principle of payment for results which forms the basis of the Revised Code (*Mr. Walter*).——AYES 156—NOES 163 - - - - - - - - - - - - - - May 5, 1862, p. 97.

[1863.]

Motion made, and question proposed, That it is the opinion of this House, that the sums annually voted by Parliament for educational purposes ought to be made applicable to all the poorer schools throughout the country (not being private schools, or carried on for profit), in which the attendance and examination of the children exhibit the results required, under the Revised Code, by Her Majesty's inspectors of schools (*Mr. Walter*):—Amendment proposed, to leave out from the word "applicable" to the end of the question, in order to add the words "to schools only of the working classes, but to all of them alike, in the way of proportionate aid to voluntary support; subject to the favourable report of the inspector, and to tests of at least elementary instruction being given in them by teachers in all respects qualified" (*Mr. Adderley*), instead thereof.—Question proposed, That the words proposed to be left out stand part of the question:—Amendment and motion, by leave, withdrawn.—Motion made, and question put, That to require the employment of certificated teachers, or of pupil teachers by school managers, as an indispensable condition of their participation in the Capitation Grant, is inexpedient, and unjust to the managers of such schools (*Mr. Walter*).——AYES 117—NOES 152 - - - - - - - - - - - - - - - May 5, 1863, p. 119.

2. *Children in Factories*:

[1860.]

2° *Reading of the Education Bill*:—Order for second reading read.—Motion made, and question proposed, That the Bill be now read a second time:—Amendment proposed, to leave out the word "now," and at the end of the question to add the words "upon this day three months" (*Mr. Pease*).—Question put, That the word "now" stand part of the question.——AYES 51—NOES 122 - - - - - - - - - July 17, 1860, p. 359.

3. *Endowed Schools Bill*:

[1859 (Sess. 2).]

2° *Reading*:—Order for second reading read.—Motion made, and question proposed, That the Bill be now read a second time:—Amendment proposed, to leave out the word "now," and at the end of the question to add the words "upon this day three months."—Question put, That the word "now" stand part of the question.——AYES 210—NOES 192 - - - - - - - - - - - - - - - - July 6, 1859. (Sess. 2), p. 107.

[1860.]

2° *Reading*:—Order for second reading read.—Motion made, and question proposed, That the Bill be now read a second time:—Amendment proposed, to leave out the word "now," and at the end of the question to add the words "upon this day six months" (*Mr. Selwyn*).—Question put, That the word "now" stand part of the question.——AYES 120—NOES 190 - - - - - - - - - - - - - - March 21, 1860, p. 83.

[1864.]

Motion made, and question put, That this House, having considered the Minute of Council of the 11th day of March 1864, on endowed schools, is of opinion that it does not meet the objections made to the Minute of the 19th day of May 1863 (*Mr. Adderley*).——AYES 111—NOES 119 - - - - - - - - - - - - - - June 2, 1864, p. 144.

lucation—*continued.*

DAY OF THE MONTH, SESSION, and PAGE.

4. *English Examination in Welsh Schools:*

[1862.]

In Committee:—Motion made, and question put, That, inasmuch as the great majority of children in Wales are, on their admission to schools, either altogether ignorant of, or imperfectly acquainted with, the English language, through the medium of which they are instructed, and in which their examination is conducted, such examination shall not, in any school in the Principality, be commenced until the children have attained the age of seven years (*Mr. Henry Austin Bruce*).——Ayes 61—Noes 136 - - - — May 5, 1862, p. 100.

5. *Inspectors' Reports:*

[1864.]

Motion made, and question put, That, in the opinion of this House, the mutilation of the Reports of Her Majesty's Inspectors of Schools, and the exclusion from them of statements and opinions adverse to the educational views entertained by the Committee of Council, while matter favourable to them is admitted, are violations of the understanding under which the appointment of the inspectors was originally sanctioned by Parliament, and tend entirely to destroy the value of their reports (*Lord Robert Cecil*).——Ayes 101—Noes 93 - - - - - - - - - - - - — April 12, 1864, p. 57.

Motion for Select Committee:—Resolution [12 April] read.—Motion made, and question proposed, That a Select Committee be appointed to inquire into the practice of the Committee of Council on Education with respect to the Reports of Her Majesty's Inspectors of Schools (*Sir George Grey*).—Amendment proposed, at the end of the question, to add the words "and further to inquire into the constitution of that Committee, and how far their mode of conducting the business of the department is consistent with the due control of Parliament over the annual education grants (*Sir John Pakington*).—Question put, That those words be there added.——Ayes 93—Noes 142 - - — May 12, 1864, p. 127.

Nomination of Committee:—Motion made, and question proposed, That Mr. Bruce be nominated one of the Members of the Select Committee on Education (Inspectors' Reports) (*Viscount Palmerston*).—Amendment proposed, to leave out from the word "That" to the end of the question, in order to add the words "the said Select Committee do consist of five Members, to be nominated by the General Committee of Elections" (*Mr. Clay*).—Question proposed, That the words proposed to be left out stand part of the question.—Debate arising: motion made, and question put, That the debate be now adjourned (*Mr. Hennessy*).——Ayes 30—Noes 64 - - - - - - - - — May 31, 1864, p. 135.

Question again proposed, That the words proposed to be left out stand part of the question:—Whereupon motion made, and question put, That this House do now adjourn (*Colonel Dickson*).——Ayes 32—Noes 62 - - - - - - - - - — May 31, 1864, p. 136.

6. *Uniformity, Act of:*

[1863.]

Motion made, and question proposed, That this House will immediately resolve itself into a Committee upon certain portions of the Act of Uniformity (*Mr. Edward Pleydell Bouverie*).—Debate arising: motion made, and question proposed, That the debate be now adjourned (*Lord Robert Cecil*).—Motion, by leave, withdrawn.—Original question put.——Ayes 157—Noes 135 - - - - - - - - - - - - — May 5, 1863, p. 121.

[1864.]

2° *Reading of the Uniformity Act Amendment Bill:*—Order for second reading read.—Motion made, and question proposed, That the Bill be now read a second time:—Amendment proposed, to leave out the word "now," and at the end of the question to add the words "upon this day three months" (*Mr. Walpole*).—Question put, That the word "now" stand part of the question.——Ayes 101—Noes 157 - - - - — July 13, 1864, p. 271.

lucation (Ireland):

1. *National Education (Ireland).*
2. *Education, Public (Ireland).*

1. *National Education (Ireland):*

[1860.]

Motion made, and question proposed, That an humble address be presented to Her Majesty, representing that this House has learned with regret that many of Her Majesty's subjects in Ireland are prevented by conscientious objections from availing themselves of the benefit of the funds voted by this House for the promotion of National Education in Ireland; and praying Her Majesty to direct inquiries to be made whether such changes might not be made in the rules under which that grant is distributed as would enable all classes in Ireland to enjoy the advantages which that grant is intended to secure to the Irish people (*Mr. Butt*).—Debate arising: motion made, and question put, That the Debate be now adjourned (*Mr. Hennessy*).——Ayes 66—Noes 177 - - - — July 17, 1860, p. 361.

Main question put.——Ayes 62—Noes 196 - - - - - - - - - - — July 17, 1863, p. 363.

DAY OF THE MONTH, SESSION, and PAGE.

Education (Ireland)—*continued.*

1. *National Education (Ireland)*—continued.

[1864.]

Order read, for resuming adjourned Debate on question [14th June], That, in the opinion of this House, the rules sanctioned by the Commissioners of National Education in Ireland on the 21st day of November 1863, are, so far as regards their operation on the aid afforded to convent and monastic schools, at variance with the principles of the system of National Education (*Sir Hugh Cairns*).—Question again proposed.—Debate resumed: Amendment proposed, to leave out the words "so far as regards their operation on the aid afforded to convent and monastic schools" (*Mr. Hennessy*).—Question put, That the words proposed to be left out stand part of the question.——AYES 112—NOES 8 - — June 23, 1864, p. 203.

Main question put.—Notice being taken that Sir George Bowyer, the Member for Dundalk, having given his voice with the Ayes, had voted with the Noes, Sir George Bowyer was called to the Table by Mr. Speaker, and stated that he had given his voice with the Noes, but had called out "The Ayes have it," in order to force a division:—Whereupon Mr. Speaker directed his vote to be recorded with the Ayes.——AYES 59—NOES 91 - — June 23, 1864, p. 205.

2. *Education, Public (Ireland):*

[1861.]

On going into Committee of Supply:—Order for Committee read.—Motion made, and question proposed, That Mr. Speaker do now leave the chair:—Amendment proposed, to leave out from the word "That" to the end of the question, in order to add the words "in the opinion of this House, it is inexpedient in distributing the grant for the purposes of Irish Education to enforce the rule of refusing aid to all schools in which religious teaching is made a part of the general instruction of the school" (*Mr. Butt*), instead thereof.—Question put, That the words proposed to be left out stand part of the question.——AYES 36—NOES 6 - - - - - - - - - - - - - — July 15, 1861, p. 313.

In Committee of Supply:—Motion made, and question proposed, That a sum, not exceeding 185,377 *l.*, be granted to Her Majesty, to complete the sum necessary to defray the charge for Public Education in Ireland, under the Commissioners of National Education in Ireland, to the 31st day of March 1862:—Whereupon motion made, and question put, That a sum, not exceeding 172,000 *l.*, be granted to Her Majesty, to complete the sum necessary to defray the charge for Public Education in Ireland, under the Commissioners of National Education in Ireland, to the 31st day of March 1862 (*Mr. Williams*).——AYES 9—NOES 98 - - - - - - - - - - - — July 15, 1861, p. 314.

[1863.]

In Committee of Supply:—Motion made, and question proposed, That a sum, not exceeding 236,016 *l.*, be granted to Her Majesty, to complete the sum necessary to defray the charge which will come in course of payment during the year ending on the 31st day of March 1864, for Public Education in Ireland, under the Commissioners of National Education in Ireland:—Whereupon motion made, and question put, That the item of 19,180 *l.*, for district model schools, be reduced by the sum of 268 *l.* (*Mr. O'Reilly*).——AYES 38—NOES 122 - - - - - - - - - - - - — June 18, 1863, p. 223.

Educational and Charitable Institutions Bill:

[1865.]

2° *Reading:*—Order for second reading read.—Motion made, and question proposed, That the Bill be now read a second time:—Amendment proposed, to leave out the word "now," and at the end of the question to add the words "upon this day three months" (*Mr. Remington Mills*).—Question put, That the word "now" stand part of the question.——AYES 49—NOES 35 - - - - - - - - - - - - — June 21, 1865, p. 193.

Educational and Scientific Branches (Army):

[1862.]

In Committee of Supply:—Motion made, and question proposed, That a sum, not exceeding 296,283 *l.*, be granted to Her Majesty, to defray the charge of the Educational and Scientific Branches, which will come in course of payment during the year ending on the 31st day of March 1863, inclusive:—Whereupon motion made, and question proposed, That the item of 12,700 *l.*, for the augmentation of the establishment of the Royal Military College by increasing the number of cadets, be omitted from the proposed vote (*Mr. Selwyn*).—Motion, by leave, withdrawn.—Original question again proposed:—Whereupon motion made, and question put, That the item of 71,000 *l.*, for the survey of the United Kingdom, be omitted from the proposed vote (*Sir Morton Peto*).——AYES 43—NOES 75 - - - - - - - - - - - - - — March 13, 1862, p. 41.

Edwards, Major. *see* Supply. Wakefield Writ.

Egerton, Mr. Algernon. *see* Bleaching and Dyeing Works.

	DAY OF THE MONTH, SESSION, and PAGE.
ection Compromises:	
[1859 (Sess. 2).]	
Order read, for resuming adjourned debate on question [4th August], That, in the opinion of this House, any Minister would be guilty of a breach of the privilege of this House who should advise the Crown to confer the office of steward of the Chiltern Hundreds, or of the Manor of East Hendred, or of the Manor of Northstead, or of the Manor of Hempholme, or of escheator of Munster, upon any person charged with corrupt practices at an election, and who, for the purpose of evading the jurisdiction of this House, has entered into an agreement to vacate his seat, upon the withdrawal of the petition charging him with such corrupt practices (*Mr. Roebuck*).—Question again proposed:—Debate resumed;—Order for attendance of Dr. Michell in his place this day read; and Dr. Michell attending in his place, was heard concerning the withdrawal of the Bodmin Election Petition, and the understanding between himself and the parties to such petition in relation thereto; and then he withdrew.—Question put.——Ayes 30—Noes 214 - - - - - - - - - - - - - -	August 5, 1859 (Sess. 2), p. 207.

ections:

1. *Ballot.*
2. *Borough Franchise Bill.*
3. *Corrupt Practices at Elections Bill.*
4. *County Franchise Bill.*
4.* *County Voters Registration.*
4.** *County Voters Registration in Ireland.*
5. *County Voters (Scotland) Bill.*
6. *Election Petitions Bill.*
7. *Parliamentary Electors (Ireland).*
8. *Protection to Electors Bill.*
9. *University Elections Bill.*
10. *Proceedings in regard to Particular Elections and Writs:*
    - i. Gloucester City Election.
    - ii. Lisburn Election.
    - iii. Longford Election.
    - iv. Wakefield Writ.

1. *Ballot:*	
[1860.]	
On Leave to bring in a Bill:—Motion made, and question put, That leave be given to bring in a Bill to cause the votes of the electors of Great Britain and Ireland to be taken by way of ballot (*Mr. Berkeley*).——Ayes 147—Noes 254 - - - - - -	March 20, 1860, p. 79.
[1862.]	
On Leave to bring in a Bill:—Motion made, and question put, That leave be given to bring in a Bill to cause the votes of Parliamentary electors to be taken by way of ballot (*Mr. Henry Berkeley*).——Ayes 83—Noes 50 - - - - - - - -	May 27, 1862, p. 155.
2° *Reading:*—Order for second reading read.—Motion made, and question put, That the Bill be now read a second time.——Ayes 126—Noes 211 - - - - - -	July 2, 1862, p. 249.
[1863.]	
On Leave to bring in a Bill:—Motion made, and question put, That leave be given to bring in a Bill to cause the votes of Parliamentary electors to be taken by way of ballot (*Mr. Henry Berkeley*).——Ayes 102—Noes 122 - - - - - -	June 16, 1863, p. 217.
[1861.]	
Electors' Protection:	
On Leave to bring in a Bill:—Motion made, and question put, That leave be given to bring in a Bill for the protection of electors in voting for Members to serve in Parliament (*Mr. Henry Berkeley*).——Ayes 154—Noes 279 - - - - - - -	April 23, 1861, p. 99.
[1860.]	
Gloucester City and Wakefield Election:	
On Leave to bring in a Bill:—Motion made, and question put, That leave be given to bring in a Bill to make provision that, at election of Members to serve in Parliament for the City of Gloucester and the Borough of Wakefield, the electors thereof give their votes by way of ballot (*Mr. Thomas Duncombe*).——Ayes 118—Noes 119 - - -	February 9, 1860, p. 15.
[1864.]	
Motion for Trial of Vote by Ballot:—Motion made, and question put, That, as a general election is impending, and it is notorious that our electoral system is defective and corrupt in practice, and as we have no law which can put down the intimidation of voters, nor prevent bribery, it is therefore expedient that a fair trial should be given to the vote by ballot (*Mr. Berkeley.*)——Ayes 123—Noes 212 - - - - - - -	June 21, 1864, p. 196.
[1865.]	
On going into Committee of Supply:—Another Amendment proposed, to add after the word "That," in the original question, the words "as a general election is impending, and as we have no law which can put down the intimidation of voters nor prevent bribery, it is therefore expedient that a trial should be given to the vote by ballot" (*Mr. Henry Berkeley*).—Question put, That those words be there added.——Ayes 74—Noes 118 -	June 16, 1865, p. 183.

Elections—*continued.*

DAY OF THE MONTH, SESSION, and PAGE

2. *Borough Franchise Bill:*

[1861.]

2° *Reading:*—Order for second reading read.—Motion made, and question proposed, That the Bill be now read a second time:—Whereupon previous question put, That that question be now put (*Mr. Cave*).——Ayes 193—Noes 245 - - - - - - April 10, 1861, p. 75.

[1864.]

2° *Reading:*—Order for second reading read.—Motion made, and question proposed, That the Bill be now read a second time:—Whereupon previous question put, That that question be now put (*Mr Cave*).——Ayes 216—Noes 272 - - - - - - May 11, 1864, p. 123.

[1865.]

2° *Reading of the Borough Franchise Extension Bill:*—Order read for resuming adjourned debate on previous question [proposed 3d May], That the question, That the Bill be now read a second time, be now put (*Lord Elcho*).—Question again proposed:—Debate resumed.—Previous question put, That that question be now put——Ayes 214—Noes 288 - - - - - - - - - - - - - - - - May 8, 1865, p. 87.

3. *Corrupt Practices at Elections Bill:*

[1863.]

In Committee:

Clause 2. Question put, That the clause, as amended, stand part of the Bill.——Ayes 103—Noes 110 - - - - - - - - - - - - - - March 2, 1863 p. 29.

Clause 8. Amendment proposed, in page 3, line 38, to leave out from the words "No person," to the word "himself," in line 40 (*Mr. Lygon*).—Question put, That the words "No person who is called as a witness" stand part of the clause.——Ayes 104—Noes 96 - - - - - - - - - - - - March 2, 1863, p. 31.

Clause 11. Question put, That the clause stand part of the Bill.——Ayes 113—Noes 48 - - - - - - - - - - - - - - - - March 19, 1863 p. 67.

Clause (Provisions for elections for places for which Members have been unseated) (*Mr. Childers*) brought up, and read 1°.—Question put, That the clause be read a second time.——Ayes 55—Noes 131 - - - - - - - - - March 19, 1863 p. 69.

On Consideration of Lords Amendments:—Lords Amendments considered; several agreed to:—Amendment, to leave out clause 11, read; motion made, and question put, That this House doth disagree with the Lords in the said Amendment (*Mr. Hunt*).——Ayes 40—Noes 61 - - - - - - - - - - - June 1, 1863, p. 176.

4. *County Franchise Bill:*

[1861.]

2° *Reading:*—Order for second reading read.—Motion made, and question proposed, That the Bill be now read a second time:—Whereupon previous question put, That the question be now put (*Mr. Augustus Smith*).——Ayes 220—Noes 248 - - - - - March 13, 1861 p. 45.

[1864.]

2° *Reading:*—Order for second reading read.—Motion made, and question proposed, That the Bill be now read a second time:—Whereupon previous question put, That that question be now put (*Mr. Augustus Smith*).——Ayes 227—Noes 254 - - - - April 13, 1864 p. 59.

4.* *County Voters, Registration of:*

[1864.]

Committee on, Nomination of:—Viscount Enfield nominated a Member of the Committee.—Motion made, and question proposed, That Mr. Walter be one other Member of the said Committee:—Debate arising; motion made, and question put, That the debate be now adjourned (*Colonel French*).——Ayes 6—Noes 48 - - - - - - - - February 16, 18[illegible] p. 10.

[1865.]

In Committee on the County Voters Registration Bill:

Clause 10. Amendment proposed, in page 3, line 37, to leave out "three," and insert "five" (*Mr. Charles Williams Wynn*), instead thereof.—Question put, That "three" stand part of the clause.——Ayes 106—Noes 111 - - - - - May 10, 1865 p. 93.

Clause (Persons claiming and omitted from the list, persons objected to, and persons changing their place of abode, may make declarations) (*Mr. Hunt*), brought up, and read 1°; 2°; and amended:—Question put, That the clause, as amended, stand part of the Bill.——Ayes 110—Noes 99 - - - - - - - - May 10, 1865 p. 95.

4.** *County Voters Registration Ireland:*

[1865.]

2° *Reading:*—Order for second reading read.—Motion made, and question proposed, That the Bill be now read a second time:—Amendment proposed, to leave out the word "now," and at the end of the question adding the words "upon this day six months" (*Mr. Bagwell*).—Question put, That the word "now" stand part of the question.——Ayes 30—Noes 32 - - - - - - - - - - - - - - - March 24, 186[illegible] p. 55.

5. *County Voters (Scotland) Bill:*

[1861.]

In Committee:—Motion made, and question put, That clause 42 stand part of the Bill.——Ayes 52—Noes 16 - - - - - - - - - - - - - July 9, 1861 p. 296.

tions—*continued.*

DAY OF THE MONTH, SESSION, and PAGE.

6. *Election Petitions Bill:*

[1863.]

On going into Committee:—Order for Committee read.—Motion made, and question proposed, That Mr. Speaker do now leave the chair:—Amendment proposed, to leave out from the word "That" to the end of the question, in order to add the words "the Bill be committed to a Select Committee" (*Mr. Ayrton*), instead thereof.—Question put, That the words proposed to be left out stand part of the question.——Ayes 91—Noes 92 - — June 17, 1863, p. 219.

7. *Parliamentary Electors (Ireland):*

[1861.]

On Leave to bring in a Bill:—Motion made, and question put, That leave be given to bring in a Bill to prevent the disfranchisement of Parliamentary electors in Ireland by reason of their letting out portions of their holdings in the ordinary course of the occupation of the same (*Sir William Somerville*).——Ayes 20—Noes 22 - - - - - - — July 12, 1861, p. 311.

8. *Protection to Electors Bill:*

[1861.]

On Leave to bring in a Bill:—Motion made, and question put, That leave be given to bring in a Bill for the protection of electors in voting for Members to serve in Parliament (*Mr. Henry Berkeley*).——Ayes 154—Noes 279 - - - - - - - - — April 23, 1861, p. 99.

9. *University Elections Bill:*

[1861.]

In Committee:

Clause 1. Amendment proposed, in page 1, line 9, to leave out the words "nominate any other elector or electors of the same university" (*Mr. Ayrton*).—Question put, That the words proposed to be left out stand part of the question.——Ayes 120—Noes 74 - - - - - - - - - - - - - - - — July 3, 1861, p. 269.

Line 13. Amendment proposed, to leave out the words "subsequently to notice given by the returning officer of the day for proceeding to election," in order to insert the words "on a day subsequent to the day on which the election is to commence" (*Mr. Butt*).—Question put, That the words proposed to be left out stand part of the clause.——Ayes 138—Noes 86 - - - - - - - - - — July 3, 1861, p. 271.

3° Reading:

Order for third reading read.—Motion made, and question proposed, That the Bill be now read the third time:—Debate arising.—Motion made, and question put, That the debate be now adjourned (*Mr. Edward Pleydell Bouverie*).——Ayes 27—Noes 34 - - - - - - - - - - - - - - - - — July 8, 1861, p. 289.

Original question again proposed.—Whereupon motion made, and question put, That this House do now adjourn (*Mr. Ayrton*).——Ayes 25—Noes 33 - - - — July 8, 1861, p. 290.

Original question again proposed.—Whereupon motion made, and question put, That the debate be now adjourned (*Mr. Freeland*).——Ayes 24—Noes 32 - - — July 8, 1861, p. 291.

Order for third reading read.—Motion made, and question proposed, That the Bill be now read the third time:—Amendment proposed, to leave out from the word "be" to the end of the question, in order to add the word "re-committed" (*Mr. Coningham*), instead thereof.—Question put, That the words proposed to be left out stand part of the question.——Ayes 165—Noes 80 - - - - — July 12, 1861, p. 309.

10. *Proceedings in regard to particular Elections and Writs.*

i. Gloucester City Election:

[1859.]

Motion made, and question put, That an humble Address be presented to Her Majesty, as followeth:—Most Gracious Sovereign, we Your Majesty's most dutiful and loyal subjects, the Commons of the United Kingdom of Great Britain and Ireland in Parliament assembled, beg leave humbly to represent to Your Majesty, that a Select Committee of the House of Commons, appointed to try a petition complaining of an undue election and return for the city of Gloucester, have reported to the House, that there is reason to believe that corrupt practices have extensively prevailed at the last election for the city of Gloucester. We therefore humbly pray Your Majesty, that Your Majesty will be graciously pleased to cause inquiry to be made, pursuant to the provisions of the Act of Parliament passed in the 16th year of the reign of Your Majesty, intituled "An Act to provide for more effectual inquiry into the existence of Corrupt Practices at Elections for Members to serve in Parliament," by the appointment of James Vaughan, Esq., Lucius Henry Fitzgerald, Esq., and Richard Griffiths Welford, Esq., as Commissioners for the purpose of making inquiry into the existence of such corrupt practices. That the said Address be communicated to the Lords at a Conference, and their concurrence desired thereto. That a Conference be desired with the Lords upon the subject-matter of an Address to be presented to Her Majesty, under the provisions of the Act of the 15th & 16th of Her present Majesty, c. 57; and that the Clerk do go to the Lords, and desire the said Conference (*Mr. Edwin James*).——Ayes 59—Noes 21 - - - - - - - - - - - - - - - - - — August 12, 1859 (Sess. 2), p. 213.

see also supra, 1.

Elections—*continued.*

DAY OF THE MON SESSION, and PA

10. *Proceedings in regard to particular Elections and Writs*—continued.

ii. Lisburn Election:

[1864.]

For Laying Proceedings and Evidence before the House:—Motion made, and question proposed, That the Minutes of the Proceedings of, and the Evidence taken before, the Select Committee on the Lisburn Election Petition be laid before this House (*Mr. Adair*):—Amendment proposed, to leave out the words "and the Evidence taken before" (*Mr. Lygon*).—Question put, That the words proposed to be left out stand part of the question.——Ayes 112—Noes 22 - - - - - - - - - - - - — April 11, 186 p. 55.

iii. Longford Election:

[1862.]

On going into Committee of Supply:—Order for Committee read.—Motion made, and question proposed, That Mr. Speaker do now leave the chair:—Amendment proposed, to leave out from the word "That" to the end of the question, in order to add the words "there be laid before this House, Papers respecting the Armaments of France" (*Sir Robert Clifton*), instead thereof.—Question proposed, That the words proposed to be left out stand part of the question.—Amendment, by leave, withdrawn.—Another Amendment proposed, to leave out from the word "That" to the end of the question, in order to add the words "there be laid before this House, a Copy of any Reports on the subject of the Longford Election, or circumstances connected therewith, made previous to the 7th day of March 1862, by the High Sheriff, the Lord Lieutenant of the County, the Major General commanding the troops, the Officer in command of the Constabulary, and the stipendiary or other magistrate stationed in the county" (*Colonel Greville*), instead thereof.—Question put, That the words proposed to be left out stand part of the question.——Ayes 114—Noes 32 - - - - - - - - - — May 23, 186 p. 149.

iv. Wakefield Writ:

[1861.]

Motion made, and question proposed, That Mr. Speaker do issue his warrant to the clerk of the Crown to make out a new writ for the electing of a burgess to serve in this present Parliament for the Borough of Wakefield, in the room of William Henry Leatham, Esq., whose election has been determined to be void (*Major Edwards*).—Whereupon, motion made, and question put, That this House do now adjourn (*Mr. Pigott*).——Ayes 76 Noes 98 - - - - - - - - - - - - - - - - - — June 28, 186 p. 251.

Original question again proposed.—Debate arising; motion made, and question put, That the debate be now adjourned (*Mr. Wykeham Martin*).——Ayes 77—Noes 85 - - — June 28, 18 p. 253.

Original question again proposed:—Whereupon motion made, and question put, That this House do now adjourn (*Mr. Coningham*).——Ayes 74—Noes 81 - - - - — June 28, 18 p. 255.

Order read, for resuming adjourned debate on question proposed [28th June], That Mr. Speaker do issue his warrant to the clerk of the Crown to make out a new writ for the electing of a burgess to serve in this present Parliament for the Borough of Wakefield, in the room of William Henry Leatham, Esq., whose election has been determined to be void (*Major Edwards*).—Question again proposed.—Debate resumed:—Question put.——Ayes 123—Noes 173 - - - - - - - - - - - — July 5, 186 p. 278.

Elcho, Lord. *see* Borough Franchise Extension Bill. Edinburgh, &c., Annuity Tax Abolition Bill. Supply.

Ellice, Mr. Edward. *see* Pier and Harbour Orders Confirmation Bill.

Elphinstone, Sir James. *see* Navy (Promotion and Retirement). Supply.

Embassy Houses, &c. Abroad:

[1862.]

In Committee of Supply:

Motion made, and question proposed, That a sum, not exceeding 5,104 *l.*, be granted to Her Majesty, to defray the charge which will come in course of payment during the year ending on the 31st day of March 1863, for the maintenance and repairs of embassy houses, &c. abroad:—Whereupon motion made, and question put, That the item of 2,668 *l.*, for repairs of the British Embassy houses at Constantinople and Therapia, be reduced by the amount of 1,000 *l.* (*Mr. Monsell*).——Ayes 61—Noes 88 - - - - - - - - - - - - - — April 3, 18 p. 73.

Motion made, and question put, That a sum, not exceeding 2,827 *l.*, be granted to Her Majesty, to defray the charge which will come in course of payment during the year ending on the 31st day of March 1863, for the salaries of certain of the junior attachés to Her Majesty's embassies and missions abroad——Ayes 73—Noes 60 — July 21, 1 p. 314.

DAY OF THE MONTH, SESSION, and PAGE.

bassy Houses, &c. Abroad—*continued.*

[1863.]

In Committee of Supply:—Motion made, and question proposed, That a sum, not exceeding 5,329 *l.*, be granted to Her Majesty, to defray the charge which will come in course of payment during the year ending on the 31st day of March 1864, for the maintenance and repairs of embassy houses, &c. abroad:—Whereupon motion made, and question put, That a sum, not exceeding 4,929 *l.*, be granted to Her Majesty, to defray the charge which will come in course of payment during the year ending on the 31st day of March 1864, for the maintenance and repairs of embassy houses, &c. abroad (*Lord Robert Cecil*)——Ayes 74—Noes 68 - - - - - - - - - - - — June 4, 1863, p. 189.

[1864.]

In Committee of Supply:—Motion made, and question proposed, That a sum, not exceeding 27,000 *l.*, be granted to Her Majesty, to complete the sum necessary to defray the charge which will come in course of payment during the year ending on the 31st day of March 1865, for the extraordinary disbursements of Her Majesty's embassies and missions abroad:—Whereupon motion made, and question put, That a sum, not exceeding 17,000 *l.*, be granted to Her Majesty, to complete the sum necessary to defray the charge which will come in course of payment during the year ending on the 31st day of March 1865, for the extraordinary disbursements of Her Majesty's embassies and missions abroad (*Mr. Dodson*).——Ayes 37—Noes 113 - - - - - - — June 27, 1864, p. 213.

blems, Party (Ireland) Bill [*Lords*]:

[1860.]

2° *Reading:*—Order for second reading read.—Motion made, and question proposed, That the Bill be now read a second time:—Amendment proposed, to leave out the word "now," and at the end of the question to add the words "upon this day three months" (*Mr. Hennessy*).—Question proposed, That the word "now" stand part of the question.—Debate arising:—Motion made, and question proposed, That the debate be now adjourned (*Mr. Cogan*):—Motion, by leave, withdrawn.—Question put, That the word "now" stand part of the question.——Ayes 62—Noes 29 - - - - - - — August 10, 1860, p. 461.

On going into Committee:—Order for Committee read.—Motion made, and question put, That Mr. Speaker do now leave the chair.——Ayes 53—Noes 22 - - - - - — August 17, 1860, p. 481.

In Committee:

Clause 1:—Amendment proposed in page 1, line 8, to leave out from the word "shall" to the end of the clause, in order to add the words "wilfully do any of the acts hereinafter mentioned in such a manner as may be calculated or tend to provoke animosity between different classes of Her Majesty's subjects, and lead to a breach of the public peace, shall be guilty of a misdemeanor; that is to say, the publicly exhibiting or displaying upon any building or place, or the wilfulling permitting or suffering to be publicly exhibited or displayed upon any building or place, any banner, flag, or party emblem or symbol, or the publicly meeting and parading with other persons, or the playing of any music, or discharging any cannon or firearm in any public street, road, or place" (*Mr. Cardwell*).—Question, That the words proposed to be left out stand part of the clause, put, and negatived.—Question proposed, That the proposed words be there added:—Amendment proposed to the proposed Amendment, before the word "wilfully," to insert the words "in Ireland" (*Mr. Malins*).—Question put, That those words be there inserted.——Ayes 71—Noes 21 - - - - - - - - - - - - - - - — August 20, 1860, p. 489.

Another amendment proposed before the word "building," to insert the word "public" (*Sir Edward Grogan*).—Question put, That the word "public" be there inserted.——Ayes 28—Noes 68 - - - - - - - - - - - - — August 20, 1860, p. 490.

Question put, That clause 1, as amended, stand part of the Bill.——Ayes 59—Noes 32 - - - - - - - - - - - - - - - - — August 20, 1860, p. 491.

lowed Charities Bill [*Lords*]:

[1860.]

In Committee:—Clause (Power to appoint auditor in certain cases) (*Mr. Hadfield*),—brought up, and read 1°.—Question put, That the clause be read a second time.——Ayes 6—Noes 43 - - - - - - - - - - - - - - — August 21, 1860, p. 493.

lowed Schools Bill:

[1859, Sess. 2.]

2° *Reading:*—Order for second reading read.—Motion made, and question proposed, That the Bill be now read a second time:—Amendment proposed, to leave out the word "now," and at the end of the question to add the words "upon this day three months."—Question put, That the word "now" stand part of the question.——Ayes 210—Noes 192 - - - - - - - - - - - - - - - — July 6, 1859. (Sess. 2), p. 107.

DAY OF THE MON SESSION, and PA

Endowed Schools Bill—*continued.*

[1860.]

2° *Reading:*—Order for second reading read.—Motion made, and question proposed, That the Bill be now read a second time:—Amendment proposed, to leave out the word "now," and at the end of the question to add the words "upon this day six months" (*Mr. Selwyn*).—Question put, That the word "now" stand part of the question.——Ayes 120—Noes 190 - - - - - - - - - - - - - March 21, 18 p. 83.

Endowed Schools (Education):

[1864.]

Motion made, and question put, That this House, having considered the Minute of Council of the 11th day of March 1864, on Endowed Schools, is of opinion that it does not meet the objections made to the Minute of the 19th day of May 1863 (*Mr. Adderley*).——Ayes 111—Noes 119 - - - - - - - - - - - - June 2, 186 p. 144.

Enfield, Viscount. *see* Acton and Twickenham Railway Bill. Aggravated Assaults Act Amendment Bill. Burial and Cemetery Acts. Leases and Sales of Settled Estates Act Amendment Bill.

English Church Services in Wales (re-committed) Bill [*Lords*]:

[1863.]

In Committee:

Clause 1. Amendment proposed, in page 1, line 15, after the word "inhabitants," to insert the words "of whom three shall be householders" (*Mr. Hunt*).—Question put, That those words be there inserted.——Ayes 31—Noes 45 - - - May 14, 186 p. 159.

Another Amendment proposed, in page 2, line 12, after the word "licence," to insert the words "on the nomination by the incumbent of the said parish, district, or place of a fit and proper person as minister to such chapel" (*Colonel Pennant*).—Question put, That those words be there inserted.——Ayes 32—Noes 31 - - May 14, 186 p. 160.

Clause (Provided, however, That in case the said incumbent shall fail or refuse to nominate a fit and proper person as minister to such chapel or in case any disagreement or dispute shall arise between the persons so applying and the incumbent, either in respect of the sufficiency of the said services, or of the provision for the performance of such services, or for the minister, or in respect of the minister to be nominated, then the bishop of such diocese (after the expiration of three calendar months from the receipt of such application as aforesaid, due notice of such application having been given by the persons so applying to the incumbent), may signify in writing to the incumbent the name of the minister whom it is his intention to nominate as the officiating minister of such chapel; and in case the incumbent shall not, within 14 days from such last notification, signify in writing his dissent to such nomination, it shall be lawful for the bishop to nominate and licence such minister: Provided, nevertheless, That in case the incumbent shall, within the same 14 days, signify his dissent therefrom, such nomination shall be referred by the said bishop to the archbishop of the province in which such diocese shall be situated, and such licence shall not be granted without the approval in writing of the said archbishop) (*Colonel Pennant*), brought up, and read 1°; 2°:—Amendment proposed, in line 6, after the word "nominated," to insert the words "to perform Divine Service in English" (*Mr. Lygon*).—Question put, That those words be there inserted.——Ayes 6—Noes 46 - - - - - - - June 25, 186 p. 254.

3° *Reading:*—Order for third reading read.—Motion made, and question proposed, That the Bill be now read the third time:—Amendment proposed, to leave out the word "now," and at the end of the question to add the words "upon this day two months" (*Colonel Williams*).—Question put, That the word "now" stand part of the question.——Ayes 38—Noes 0 - - - - - - - - - - - - - July 10, 1863 p. 287.

English Examination in Welsh Schools:

[1862.]

Motion made, and question put, That, inasmuch as the great majority of children in Wales, are, on their admission to schools, either altogether ignorant of, or imperfectly acquainted with the English language, through the medium of which they are instructed, and in which their examination is conducted, such examination shall not, in any school in the Principality, be commenced until the children have attained the age of seven years (*Mr. Henry Austin Bruce*).——Ayes 61—Noes 136. May 5, 1862, p. 100.

Episcopal Clergy (Scottish) Disabilities Removal Bill [*Lords*]:

[1864.]

In Committee:—Clause 4. Amendment proposed, in page 3, line 10, to leave out the words "and any such bishop shall be entitled to refuse such consent and approbation without assigning reason for such refusal, any law or practice to the contrary notwithstanding" (*Mr. Kinnaird*).—Question put, That the words proposed to be left out stand part of the Bill.——Ayes 48—Noes 5 - - - - - - - - - - - - July 15, 186 p. 281.

DAY OF THE MONTH, SESSION, and PAGE.

scopal Clergy (Scottish) Disabilities Removal Bill [*Lords*]—*continued.*
[1864]—*continued.*

3° *Reading:*

Order for third reading read.—Motion made, and question proposed, That the Bill be now read the third time:—Debate arising, motion made, and question put, That the debate be now adjourned (*Mr. Kinnaird*).——Ayes 18—Noes 40 - - — July 21, 1864, p. 292.

Original question again proposed, That the Bill be now read the third time:—Amendment proposed, to leave out the word "now," and at the end of the question to add the words "upon this day month" (*Mr. Whalley*).—Question put, That the word "now" stand part of the question.——Ayes 34—Noes 10 - - - — July 21, 1864, p. 293.

nonde, Captain. *see* Cadetships (Navy). Peace Preservation (Ireland) Act (1856) Amendment Bill.

tates (Ireland) Act (1858) Amendment Bill:
[1861.]

In Committee:

Clause 1. Amendment proposed, in page 1, line 11, to leave out the words "the passing of this Act," and insert the words "such date as the Judges of the said Court may, with the sanction of the Commissioners of the Treasury, by general order appoint" (*Mr. Peel*).—Question put, That the words proposed to be left out stand part of the clause.——Ayes 4—Noes 30 - - - - - - - — July 23, 1861, p. 345.

And it appearing that 40 Members were not present, Mr. Speaker resumed the chair. House counted, and 40 Members being present,—Bill further considered in Committee.—(*In Committee*):—Amendment proposed, in page 2, line 30, to leave out the words "where such value shall be less than 10,000*l.* and twenty shillings" (*Mr. Griffith*).—Question put, That the words proposed to be left out stand part of the clause.——Ayes 29—Noes 3 - - - - - - - - - — July 23, 1861, p. 346.

Clause (Indemnity to Lieutenant Colonel J. H. Keogh)—(*Mr. Peel*), brought up, and read 1°.—Motion made, and question put, That the clause be now read a second time.——Ayes 33—Noes 25 - - - - - - - - - - - — July 29, 1861, p. 359.

tcourt, Mr. Sotheron. *see* Church Rates Abolition Bill. Irremovable Poor Bill. Municipal Corporations Bill. Religious Worship Bill.

uropean Forces (India) Bill:
[1860.]

2° *Reading:*

Order for second reading read.—Motion made, and question proposed, That the Bill be now read a second time:—Amendment proposed, to leave out the word "now," and at the end of the question to add the words "upon this day three months" (*Mr. Arthur Mills*).—Question proposed, That the word "now" stand part of the question.—Debate arising; motion made, and question put, That the debate be now adjourned (*Mr. Rich*).——Ayes 83—Noes 262 - - - - - - — June 28, 1860, p. 281.

Question again proposed, That the word "now" stand part of the question:—Whereupon motion made, and question put, That this House do now adjourn (*Mr. Henry Seymour*).——Ayes 51—Noes 229 - - - - - - - - - - — June 28, 1860, p. 284.

Question again proposed, That the word "now" stand part of the question.—Debate arising; motion made, and question put, That the debate be now adjourned (*Mr. Hennessy*).——Ayes 43—Noes 190 - - - - - - - - - — June 28, 1860, p. 286.

Order read, for resuming adjourned debate on amendment proposed to question [28th June], That the Bill be now read a second time; and which amendment was, to leave out the word "now," and at the end of the question to add the words "upon this day three months" (*Mr. Arthur Mills*).—Question again proposed, That the word "now" stand part of the question.—Debate resumed.—Motion made, and question, That the debate be now adjourned (*Sir De Lacy Evans*), put, and negatived.—Question put, That the word "now" stand part of the question.——Ayes 282—Noes 53 - - - - - - - - - - - - - - - — July 2, 1860, p. 293.

On going into Committee:

Order for Committee read.—Motion made, and question put, That it be an instruction to the Committee, that they have power to make provision therein that the half of all vacancies to be filled up in the ranks of the European commissioned officers of Her Majesty's line or local troops serving in India be allotted to the sons or orphans of officers, line or local, or the sons or orphans of Her Majesty's Civil Service of India, who have served in India, and who shall have passed the prescribed examination, and that the remaining vacancies be filled up by open competition, the successful competitors to pass through one of the Royal Military Colleges (*Mr. Hennessy*).——Ayes 15—Noes 73 - - - - - - - — July 26, 1860, p. 403.

Order read, for resuming adjourned debate on question [27th July], That it be an instruction to the Committee, that they have power to make provision therein that all appointments to military commands in India (the commands in chief alone excepted), and all staff appointments, whether military, naval, or medical, be vested in the Governor General in Council and other constituted authorities in India

European Forces (India) Bill—*continued.*

[1860.]—*continued.*

On going into Committee—continued.

(*Mr. Monckton Milnes*).—Question again proposed.—Debate resumed.—Question put, and negatived.—Motion made, and question proposed, That Mr. Speaker do now leave the chair.—Amendment proposed, to leave out from the word "That" to the end of the question, in order to add the words "in the opinion of this House, it is inexpedient to proceed further with legislation respecting the European troops in India, until the whole plan of the Government for the regulation of the military force of that country shall have been submitted to the consideration of Parliament" (*Sir James Fergusson*), instead thereof.—Question put, That the words proposed to be left out stand part of the question.——Ayes 88—Noes 50 - — July 30, 1860, p. 411.

Evans, Mr. *see* Metropolis Local Management Act Amendment Bill.

Evans, Sir De Lacy. *see* Army (Sale and Purchase of Commissions). European Forces (India) Bill.

Evictions at Derryveagh (Ireland):

[1861.]

Motion made, and question put, That, having regard to the Papers which have been laid before this House in relation to the evictions which have recently taken place on the lands of Derryveagh, in the county of Donegal, the nature and extent of those evictions, and the allegations as to the causes by which they are said to have been produced, this House is of opinion that it is expedient that a full and efficient inquiry should be instituted into all the circumstances attending these transactions (*Mr. Butt*).——Ayes 23—Noes 88 - - - - - - - - - - - - - - - — July 2, 1861, p. 267.

Evictions at Partry (Ireland):

[1861.]

On going into Committee of Supply:—Order for Committee read.—Motion made, and question proposed, That Mr. Speaker do now leave the chair:—Amendment proposed, to leave out from the word "That" to the end of the question, in order to add the words "a Select Committee be appointed to inquire into the causes and circumstances of the recent evictions at Partry, and into the expediency of devising some means to prevent the recurrence of such scenes" (*Mr. M'Mahon*), instead thereof.—Question put, That the words proposed to be left out stand part of the question.——Ayes 66—Noes 15 - — July 5, 1861, p. 277.

Evidence, Law of, &c., Bill:

[1865.]

In Committee:—Clause 1. Question put, That the clause, as amended, stand part of the Bill.——Ayes 27—Noes 86 - - - - - - - - - - - — June 15, 1865, p. 177.

Ewing, Mr. Crum. *see* Police and Improvement (Scotland) Bill.

Excise, Hop Duties:

[1860.]

In Committee:—Motion made, and question proposed, That on and after the 1st January 1861, in lieu of the duty of custom now chargeable on the article undermentioned on importation into Great Britain and Ireland, the following duty shall be charged, viz.:—Amendment proposed, to leave out the words "in lieu thereof."—Question put, That the words proposed to be left out stand part of the proposed Resolution.——Ayes 138—Noes 104 - - - - - - - - - - - - - - - — March 15, 1860, p. 75.

[1861.]

In Committee:—Motion made, and question put, That the maintenance of any duties upon hops is impolitic, and that in any remission of taxation or adjustment of financial burdens provision should be made for the removal of such duties (*Mr. Dodson*).——Ayes 110—Noes 202 - - - - - - - - - - - - - - - — March 5, 1861, p. 29.

Excise on Malt:

[1864.]

On going into Committee of Supply:—Order for Committee read.—Motion made, and question proposed, That Mr. Speaker do now leave the chair:—Amendment proposed, to leave out from the word "That" to the end of the question, in order to add the words "in case of any modification of the indirect taxation of the country the excise on malt requires consideration" (*Mr. Morritt*), instead thereof.—Question put, That the words proposed to be left out stand part of the question.——Ayes 166—Noes 118 - - — June 24, 1864, p. 207.

Excise and Stamps Bill:

[1861.]

In Committee:

Motion made, and question put, That clause 11 stand part of the Bill.——Ayes 35—Noes 24 - - - - - - - - - - - - - - - — May 31, 1861, p. 165.

Motion made, and question put, That clause 15, as amended, stand part of the Bill.——Ayes 72—Noes 38 - - - - - - - - - - - - - — June 6, 1861, p. 179.

DAY OF THE MONTH, SESSION, and PAGE.

Exhibition Buildings:

[1863.]

In Committee of Supply:

Motion made, and question proposed, That a sum, not exceeding 67,000 *l.*, be granted to Her Majesty, to defray the charge which will come in course of payment during the year ending on the 31st day of March 1864, for the purchase of land and certain buildings from Her Majesty's Commissioners for the Exhibition of 1851:—Whereupon motion made, and question, That the Chairman do report progress, and ask leave to sit again (*Lord Elcho*), put, and negatived.—Original question put.——Ayes 267—Noes 135 - - - - - - - - - - - - - June 15, 1863, p. 205.

Motion made, and question proposed, That a sum, not exceeding 105,000 *l.*, be granted to Her Majesty, to defray the charge which will come in course of payment during the year ending on the 31st day of March 1864, for the purchase of the existing Exhibition Buildings at Kensington Gore from the contractors, and for repairing, altering, and eventually completing the said buildings:—Whereupon motion made, and question, That the Chairman do report progress, and ask leave to sit again (*Sir Stafford Northcote*), put, and negatived.—Original question again proposed:—Whereupon motion made, and question proposed, That a sum, not exceeding 80,000 *l.*, be granted to Her Majesty, to defray the charge which will come in course of payment during the year ending on the 31st day of March 1864, for the purchase of the existing Exhibition Buildings at Kensington Gore from the contractors, and for repairing, altering, and eventually completing the said Buildings (*Sir Stafford Northcote*).—Motion, by leave, withdrawn.—Original question put.——Ayes 121—Noes 287 July 2, 1863, p. 263.

Exhibition [1851], Land at Kensington:

[1863.]

On going into Committee of Supply:—Order for Committee read.—Motion made, and question proposed, That Mr. Speaker do now leave the Chair.—Amendment proposed, to leave out from the word "That" to the end of the question, in order to add the words "in the opinion of this House, the purchase-money of the land at Kensington should be applied by the Commissioners of the Great Exhibition of 1851 towards discharging the liabilities of the Commission; and that the Commission should be determined, and the property now held by the Commission be vested in the Crown, subject to any interests now existing therein, and to any charges thereon (*Mr. Ayrton*), instead thereof.—Question put, That the words proposed to be left out stand part of the question.——Ayes 165—Noes 42 - July 6, 1863, p. 271.

Exhibition Medals Bill [*Lords*]:

[1863.]

3° *Reading:*—Order for third reading read.—Motion made, and question proposed, That the Bill be now read the third time:—Amendment proposed, to leave out the word "now," and at the end of the question to add the words "upon this day week" (*Mr. Ayrton*).—Question put, That the word "now" stand part of the question.——Ayes 62—Noes 15 July 27, 1863, p. 327.

Expenditure and Revenue:

[1860.]

Order read for resuming adjourned debate on question [21st February], "That this House, recognising the necessity of providing for the increased expenditure of the coming financial year, is of opinion that it is not expedient to add to the existing deficiency by diminishing the ordinary revenue, and is not prepared to disappoint the just expectations of the country by reimposing the income tax at an unnecessarily high rate" (*Mr. Du Cane*).—Question again proposed.—Debate resumed.—Question put.——Ayes 223—Noes 339 - - - - - - - - - - - February 24, 1860 p. 27.

[1862.]

Motion made, and question proposed, That, in the opinion of this House, the national expenditure is capable of reduction without compromising the safety, the independence, or the legitimate influence of the country (*Mr. Stansfeld*).—Amendment proposed, to leave out from the word "That" to the end of the question, in order to add the words "this House, deeply impressed with the necessity of economy in every department of the State, is at the same time mindful of its obligation to provide for the security of the country at home, and the protection of its interests abroad; and observes with satisfaction the decrease which has already been effected in the national expenditure, and trusts that such further diminution may be made therein as the future state of things may warrant" (*Viscount Palmerston*), instead thereof.—Question put, That the words proposed to be left out stand part of the question.——Ayes 65—Noes 367 - - - - - - June 3, 1862, p. 183.

Expiring Laws Continuance Bill:

[1863.]

In Committee:—Schedule. Amendment proposed, to leave out the words "10 & 11 Vict. c. 90 (Poor Laws) (Ireland)" (*Colonel Dunne*).—Question put, That those words stand part of the Schedule.——Ayes 34—Noes 7 - - - - - - - - - - July 17, 1863, p. 307.

F.

DAY OF THE MONTH, SESSION, and PAGE.

Factories Regulation Acts:

1. *Bleaching and Dyeing Works; for placing them under.*
2. *Children in Factories.*
3. *Lace Factories; for placing them under.*

1. *Bleaching and Dyeing Works; for placing them under:*

[1860.]

2° *Reading*:—Order for second reading read.—Motion made, and question proposed, That the Bill be now read a second time:—Amendment proposed, to leave out the word "now," and at the end of the question to add the words "upon this day six months" (*Mr. Turner*).—Question put, That the word "now" stand part of the question.——Ayes 226—Noes 39 - - - - - - - - - - - - - - - — March 21, 1860, p. 86.

On going into Committee:—Order for Committee read.—Motion made, and question proposed, That Mr. Speaker do now leave the chair:—Amendment proposed, to leave out from the word "That" to the end of the question, in order to add the words "the Bill be committed to a Select Committee" (*Mr. Bazley*), instead thereof.—Question put, That the words proposed to be left out stand part of the question.——Ayes 184—Noes 147 — May 9, 1860, p. 161.

In Committee:

Clause 1. Amendment again proposed, in page 2, line 13, after the words "dyeing works," to insert the words "except works in which the operation of bleaching linen yarn or thread, linen cloth, unions, or cambric by the open air process is the only operation of bleaching carried on" (*Sir Hugh Cairns*).—Question put, That those words be there inserted.——Ayes 190—Noes 48 - - - - - — June 27, 1860, p. 275.

Another amendment proposed, in line 18, to leave out from the word "That" to the end of the clause, in order to add the words "it shall be lawful to employ females and young persons in bleaching and dyeing works, as follows (that is to say): from six of the clock in the forenoon until eight of the clock in the afternoon on every working day, except on Saturdays, and on Saturdays from six of the clock in the forenoon until half an hour after four of the clock in the afternoon: provided, that there be allowed for meals half an hour at any time of the day between the hours of six and eleven of the clock in the forenoon, one hour between eleven of the clock in the forenoon and four of the clock in the afternoon, and (except on Saturdays) half an hour between the hours of four and eight of the clock in the afternoon" (*Mr. Algernon Egerton*).—Question put, That the words "during the year one thousand eight hundred and sixty-one" stand part of the clause.——Ayes 256—Noes 42 - - - - - - - - - - - - - - - — June 27, 1860, p. 277.

New clause (Nothing in this Act contained shall extend or apply to any premises, either open or inclosed, and used in carrying on the process of royal blue dyeing, or to any employment connected therewith or necessary thereto, or to the employment of any such child, female, or young person employed in such process as aforesaid) (*Mr. Algernon Egerton*), brought up, and read 1°.—Question put, That the clause be read a second time.——Ayes 55—Noes 109 - - - - — June 27, 1860, p. 279.

[1864.]

2° *Reading*:—Order for second reading read.—Motion made, and question proposed, That the Bill be now read a second time:—Amendment proposed, to leave out the word "now," and at the end of the question to add the words "upon this day three months" (*Mr. William Edward Forster*).—Question put, That the word "now" stand part of the question.——Ayes 65—Noes 22 - - - - - - - - - - — July 11, 1864, p. 267.

2. *Children in Factories*:

[1860.]

2° *Reading of the Education Bill*:—Order for second reading read.—Motion made, and question proposed, That the Bill be now read a second time:—Amendment proposed, to leave out the word "now," and at the end of the question to add the words "upon this day three months" (*Mr. Pease*).—Question put, That the word "now" stand part of the question.——Ayes 51—Noes 122 - - - - - - - - - - — July 17, 1860, p. 359.

3. *Lace Factories; for placing them under:*

[1861.]

In Committee:

Clause 4. Motion made, and question put, That clause 4 stand part of the Bill.——Ayes 44—Noes 57 - - - - - - - - - - - - - - — July 24, 1861, p. 347.

Clause 5. Amendment proposed, in page 3, line 18, to leave out the word "eleven," and insert the word "thirteen" (*Lord Henry Lennox*).—Question, That the word "eleven" stand part of the clause; put, and negatived:—Question put, That the word "thirteen" be there inserted.——Ayes 60—Noes 56 - - - - - — July 24, 1861, p. 348.

Clause 6. Question put, That clause 6, as amended, stand part of the Bill.——Ayes 49—Noes 59 - - - - - - - - - - - - - - - — July 24, 1861, p. 349.

DAY OF THE MONTH, SESSION, and PAGE.

ctory Boys Appointments Examination (Portsmouth):

[1860.]

Motion made, and question put, That there be laid before this House, copies of the examination papers, and the answers thereto, by the candidates for the appointments of factory boys, before the Civil Service Commissioners at Portsmouth, in January 1860 (*Mr. Bentinck*).——Ayes 50—Noes 80 - - - - - - - - - - - - May 8, 1860, p. 153.

irs and Markets (Ireland) Bill:

[1862.]

In Committee:—Clause 77. Amendment proposed, to add at the end of the clause the words "Provided all inquiries under this Act shall be conducted by the same person, as far as practicable" (*Mr. Hassard*).—Question put, That those words be there added. ——Ayes 38—Noes 47 - - - - - - - - - - - - - - March 20, 1862, p. 45.

In Committee on Re-committed Bill:—Clause (Proviso for sales of samples), brought up, and read 1°.—Question proposed, That the clause be read a second time:—Whereupon motion made, and question put, That the Chairman do report progress, and ask leave to sit again (*Lord Fermoy*).——Ayes 21—Noes 71 - - - - - - - - May 1, 1862, p. 95.

rquhar, Sir Minto. *see* Government Annuities Bill.

llowes, Mr. *see* Locomotives on Roads Bill.

male Models:

[1860.]

Motion made, and question put, That the exhibition in schools of art of females wholly unclothed ought not to receive the sanction of a public grant of money to the schools in which such practice is adopted (*Lord Haddo*).——Ayes 32—Noes 147 - - - May 15, 1860, p. 177.

enwick, Mr. *see* Durham University Bill. Fisheries. Highways Act Amendment (Re-committed) Bill.

ergusson, Sir James. *see* European Forces (India) Bill. Police and Improvement (Scotland) Bill. Registration of Births, &c. (Scotland) Bill. Representation of the People Bill.

ermoy, Lord. *see* Burials Bill. County Surveyors, &c. (Ireland) Bill. Liverpool Licensing Bill. Markets and Fairs (Ireland) Bill. Supply.

errand, Mr. *see* Constructors of the Navy, &c. Supply.

inlay, Mr. *see* Public Houses (Scotland) Acts Amendment Bill.

ire Brigade (Metropolis) Bill:

[1865.]

In Committee:

Clause 11. Amendment proposed, in page 4, line 11, to leave out the words "thirty-five," in order to insert the words "eighty-seven" (*Mr. Harvey Lewis*), instead thereof.—Question put, That the words "thirty-five" stand part of the clause. ——Ayes 61—Noes 16 - - - - - - - - - - - - - June 20, 1865, p. 189.

Another amendment proposed, at the end of the clause, to add the words "Provided that any insurance company which at the time of the passing of this Act contributes to the expenses of the said fire engine establishment may, in respect of all payments to be made by it in the year 1866, but not afterwards, contribute after the yearly rate of 35 *l.* in 1,000,000 *l.* of the business in respect of which it contributes to the said fire-engine establishment for the present year, according to a Return which has been furnished to the chairman of the said Metropolitan Board, instead of in the manner in this Act provided" (*Mr. Baring*).—Question proposed, That those words be there added:—Amendments made to the said proposed amendment.—Question put, That the proposed amendment, as amended, be there added.——Ayes 68—Noes 11 - - - - - - - - - - - - - June 20, 1865 p. 190.

DAY OF THE MONTH, SESSION, and PAGE.

Fire Insurance Duty:

[1860.]

On leave to bring in a Bill:—Motion made, and question put, That leave be given to bring in a Bill to amend the law relating to the duty now chargeable on fire insurances (*Mr. Henry B. Sheridan*).——Ayes 84—Noes 108 - - - - - - - — May 4, 1860, p. 147.

[1861.]

On leave to bring in a Bill:—Motion made, and question put, That leave be given to bring in a Bill to reduce the duty on fire insurance (*Mr. Henry B. Sheridan*).——Ayes 49—Noes 138 - - - - - - - - - - - - - - - — March 8, 1861, p. 39.

[1862.]

On leave to bring in a Bill:—Motion made, and question put, That leave be given to bring in a Bill to reduce the duty on fire insurance (*Mr. Henry B. Sheridan*).——Ayes 127—Noes 116 - - - - - - - - - - - - - - - — April 1, 1862, p. 69.

[1863.]

Motion made, and question put, That, in the opinion of this House, the duty now chargeable upon fire insurances is excessive in amount, that it prevents insurance, and should be reduced at the earliest opportunity (*Mr. Henry B. Sheridan*).——Ayes 103—Noes 67 - - - - - - - - - - - - - - - - - — July 14, 1863, p. 291.

[1864.]

On going into Committee of Ways and Means:—Order for Committee read.—Motion made, and question proposed, That Mr. Speaker do now leave the chair:—Amendment proposed, to leave out from the word "That" to the end of the question, in order to add the words "in the opinion of this House, such a reduction of the fire insurance duty as that contemplated by the resolution of the House passed last Session would be best effected by an uniform reduction of 1 *s.* per cent. on all descriptions of property liable to the said duty" (*Mr. Henry B. Sheridan*), instead thereof.—Question put, That the words proposed to be left out stand part of the question.——Ayes 170—Noes 117 - - - — April 21, 1864, p. 77.

[1865.]

Motion made, and question proposed, That, in the opinion of this House, it is expedient that the reduction of fire insurance duty, made in the last Session, be extended, at the earliest opportunity, to houses, household goods, and all descriptions of insurable property (*Mr. Henry B. Sheridan*).—Whereupon previous question put, That that question be now put (*Mr. Chancellor of the Exchequer*).——Ayes 137—Noes 65 - - - — March 21, 1865, p. 39.

Fireworks Act Amendment Bill:

[1859 (Sess. 2).]

Order read for resuming adjourned debate on question [1st August], That Mr. Speaker do now leave the chair.—Question again proposed:—Debate resumed.—Question put, and agreed to.—Bill considered in Committee. *In Committee*:—Motion made, and question put, That the Chairman do report progress.——Ayes 35—Noes 11 - - - - — August 5, 1859 (Sess. 2), p. 209.

Fisheries (England):

1. *Salmon and Trout Bill.*
2. *Sea Fisheries.*

1. *Salmon and Trout Bill:*

In Committee:

[1861.]

Clause 12. Amendment proposed, in page 6, line 3, after the word "destroy," to insert the words "except by rod and line" (*Mr. Garnett*).—Question put, That the words proposed to be left out stand part of the clause.——Ayes 45—Noes 80 - - — July 11, 1861, p. 303.

Clause 19. Amendment proposed, in page 8, line 19, to leave out the word "Friday," and insert the word "Saturday" (*Viscount Newport*).—Question put, That the word "Friday" stand part of the clause.——Ayes 103—Noes 16 - - - — July 11, 1861, p. 304.

Amendments made:—Another amendment proposed, to leave out Clause 28 (*Mr. Henley*).—Question put, That Clause 28 stand part of the Bill.——Ayes 85—Noes 47 - - - - - - - - - - - - - - - - — July 15, 1861, p. 318.

2. *Sea Fisheries:*

[1863.]

Motion made, and question put, That an humble address be presented to Her Majesty, that She will be graciously pleased to issue a Royal Commission of inquiry into our sea fisheries, with the view of increasing the supply of a favourite and nutritious article of food for the benefit of the public (*Mr. Fenwick*).——Ayes 50—Noes 27 - - — June 2, 1863, p. 179.

DAY OF THE MONTH, SESSION, and PAGE.

sheries (Ireland) :

1. *To assimilate the Laws of Ireland with those of England.*
2. *To amend the Laws.*
3. *Salmon Fisheries (Ireland).*

1. *To assimilate the Laws of Ireland with those of England:*

[1862.]

Select Committee on Bill:—Motion made, and question put, That the Select Committee on the Fisheries (Ireland) Bill do consist of nineteen Members (*Mr. M'Mahon*)——Ayes 8—Noes 17 - - - - - - - - - - - - - - - - - June 12, 1862, p. 191.

On going into Committee on Bill:—Order for Committee read.—Motion made, and question proposed, That Mr. Speaker do now leave the chair:—Amendment proposed, to leave out from the word "That" to the end of the question, in order to add the words "this House will, upon this day three months resolve itself into the said Committee" (*Mr. Butt*), instead thereof.—Question put, That the words proposed to be left out stand part of the question.——Ayes 41—Noes 25 - - - - - - - - - July 8, 1862, p. 279.

2. *To amend the Laws:*

[1863.]

In Committee on Bill:

Clause 4. Amendment proposed, in page 2, line 18, to leave out the words "or in any other waters" (*Mr. Bruce*).—Question put, That the words proposed to be left out stand part of the clause.——Ayes 35—Noes 33 - - - - - - - - June 16, 1863, p. 215.

Another amendment proposed, in line 20, after the word "rivers," to insert the words "or estuaries" (*Mr. Redmond*).—Question put, That those words be there inserted.——Ayes 76—Noes 8 - - - - - - - - - - - - - - - June 16, 1863, p. 216.

Another amendment proposed, in page 3, line 24, to leave out from the word "given" to the end of the clause, in order to add the words "and that at the time of granting such certificate such fixed engine was in accordance with law" (*Mr. Butt*).—Question put, That the words proposed to be left out stand part of the clause.——Ayes 63—Noes 4 - - - - - - - - - - - - - - - - June 30, 1863, p. 257.

Another amendment proposed, at the end of the clause to add the words "or any Act of Parliament" (*Mr. M'Mahon*).—Question put, That those words be there added.——Ayes 38—Noes 37 - - - - - - - - - - - - - - - - June 30, 1863, p. 258.

Clause 31. Amendment proposed, in page 11, line 15, to leave out the words "Lord Lieutenant of Ireland," and insert the words "one of Her Majesty's Principal Secretaries of State" (*Sir Hervey Bruce*).—Question put, That the words proposed to be left out stand part of the clause.——Ayes 62—Noes 11 - - - - July 3, 1863, p. 267.

Clause (in addition to the weekly close time provided by clause 16 of this Act, the weekly close season for all stake nets, fly nets, and bag nets shall commence at six of the clock on Friday morning, and continue until six of the clock on the following Monday morning) (*Mr. Longfield*) brought up and read 1°.—Motion made, and question, That the clause be now read a second time.——Ayes 32—Noes 27 July 7, 1863, p. 273.

Another clause (restriction of bag nets) (*Mr. Herbert*) brought up, and read 1°.—Motion made, and question put, That the clause be now read a second time.——Ayes 21—Noes 54 - - - - - - - - - - - - - - - - July 7, 1863, p. 274.

On consideration of Bill as amended:

Another amendment proposed, in page 1, line 16, to add, at the end of clause 1, the words "as same shall be defined by the Commissioners under this Act" (*Mr. Butt*).—Question put, That those words be there added.——Ayes 53—Noes 55 July 9, 1863, p. 283.

Another amendment proposed, in page 2, line 3, after the word "destroyed," to insert the words "by the Commissioners to be appointed as hereinafter mentioned" (*Mr. Hassard*).—Question put, That those words be there inserted.——Ayes 38—Noes 60 - - - - - - - - - - - - - - - - - July 9, 1863, p. 284.

On consideration of Lords Amendments:

Page 1, line 14, the first three amendments, read a second time.—Motion made, and question put, That this House doth agree with the Lords in the said amendments.——Ayes 40—Noes 13 - - - - - - - - - - - - - - - July 25, 1863, p. 323.

Page 9, the next amendment, leave out clause 20, read a second time.—Motion made, and question put, That this House doth agree with the Lords in the said amendment (*Sir Robert Peel*).——Ayes 34—Noes 17 - - - - - - - - July 25, 1863, p. 324.

Page 9, line 34, the next amendment, read a second time:—Amendment proposed, to leave out the words "between the hours of eight o'clock in the evening and six o'clock in the morning" (*Mr. Butt*).—Question proposed, That the words proposed to be left out stand part of the amendment.—Amendment, by leave, withdrawn.—Motion made, and question put, That this House doth agree with the Lords in the said amendment made by their lordships.——Ayes 25—Noes 14 - - - - July 25, 1863, p. 325.

Page 10, line 5, the next amendment, read a second time.—Motion made, and question put, That this House doth agree with the Lords in the said amendment (*Mr. Bruce*).——Ayes 36—Noes 4 - - - - - - - - - - - - - - - July 25, 1863, p. 326.

DAY OF THE MONT SESSION, and PAGE

Fisheries (Ireland)—*continued.*

3. *Salmon Fisheries (Ireland):*

[1863.]

On going into Committee on Bill:—Order read, for resuming adjourned debate on amendment proposed to question [4th March], That Mr. Speaker do now leave the chair; and which amendment was, to leave out from the word "That" to the end of the question, in order to add the words "the Bill be committed to a Select Committee" (*Lord Fermoy*), instead thereof.—Question again proposed, That the words proposed to be left out stand part of the question:—Debate resumed.—Motion made, and question put, That the debate be now adjourned (*Captain Esmonde*).——Ayes 5—Noes 59 - - - — March 26, 186 p. 90.

In Committee:—Motion made, and question put, That the Chairman do report progress, and ask leave to sit again (*Mr. Bagwell*).——Ayes 38—Noes 53 - - - - — April 27, 186 p. 105.

Fisheries (Scotland):

1. *Board of Fisheries (Scotland) Salaries of.*
2. *Herring Fishing Bill.*
3. *Salmon Fisheries.*
   i. Improvement Regulation, &c. Bill.
   ii. Law Regulation and Amendment Bill.
   iii. Ness and Beaulay Bill.
4. *Trout Fishing.*
   i. Amending Acts Bill.
   ii. Uniformity of Law Bill.

1. *Board of Fisheries (Scotland) Salaries of:*

[1861.]

In Committee of Supply:—Motion made, and question proposed, That a sum not exceeding 13,018 *l.* be granted to Her Majesty, to pay the salaries and expenses of the Board of Fisheries in Scotland, to the 31st day of March 1862:—Whereupon motion made, and question put, That a sum not exceeding 4,247 *l.*, be granted to Her Majesty, to pay the salaries and expenses of the Board of Fisheries in Scotland, to the 31st day of March 1862 (*Mr. Locke*).——Ayes 31—Noes 55 - - - - - - - - - — July 23, 1861 p. 343.

[1862.]

Motion made, and question proposed, That a sum, not exceeding 15,764 *l.* be granted to Her Majesty, to defray the charge which will come in course of payment during the year ending on the 31st day of March 1863, for the salaries and expenses of the Board of Fisheries in Scotland:—Whereupon motion made, and question put, That a sum, not exceeding 3,208 *l.* 6 *s.* 8 *d.* be granted to Her Majesty, to defray the charge which will come in course of payment during the year ending on the 31st day of March 1863, for the salaries and expenses of the Board of Fisheries in Scotland (*Mr. Williams*).——Ayes 16—Noes 66 - - - - - - - - - - - - - - - — July 21, 1862 p. 312.

2. *Herring Fishing Bill:*

[1860.]

On going into Committee:—Order for Committee read.—Motion made, and question put, That this House will, upon Tuesday next, at Twelve of the clock, resolve itself into the said Committee.——Ayes 102—Noes 89 - - - - - - - - - — June 4, 1860 p. 199.

3. *Salmon Fisheries:*

i. Improvement Regulation, &c. Bill:

[1861.]

In Committee:

Motion made, and question put, that the Chairman do report progress (*Mr. Robertson*).——Ayes 14—Noes 45 - - - - - - - - - - - — July 19, 1861 p. 335.

Clause 84. Motion made, and question proposed, in page 24, line 4, to leave out "between four of the clock on Saturday afternoon and six of the clock on the following Monday morning," and insert "between twelve of the clock at noon on Saturday, and two of the clock on the following Monday morning" (*Mr. Robertson*), instead thereof.—Question proposed, That the words proposed to be left out stand part of the clause.—Whereupon motion made, and question, That the Chairman do report progress (*Mr. Robertson*), put, and negatived.—Original question put, That the words proposed to be left out stand part of the clause.——Ayes 32—Noes 10 - — July 19, 1861 p. 336.

Clause 120. Amendment made.—Question put, That Clause 120, as amended, stand part of the Bill.——Ayes 25—Noes 14 - - - - - - - - - — July 19, 1861 p. 337.

DAY OF THE MONTH, SESSION, and PAGE.

neries (Scotland)—*continued.*

3. *Salmon Fisheries*—continued.

ii. Law Regulation and Amendment Bill:

[1862.]

In Committee:

Clause 7. Amendment proposed, in line 11, to leave out "for thirty-six hours," and insert "from the hour of six of the clock on Saturday night, to the hour of six of the clock on Monday morning" (*Mr. William Leslie*).—Question put, That the words proposed to be left out stand part of the clause.——Ayes 4—Noes 56 - — May 27, 1862, p. 158.

Clause 30. Question put, That the clause stand part of the Bill.——Ayes 32—Noes 14 - - - - - - - - - - - - - - - — May 27, 1862, p. 159.

Clause 29. Amendment proposed, in page 10, line 24, at the beginning of the clause, to insert the words "from and after the 1st day of January 1866" (*Mr. Caird*).—Question put, That those words be there inserted.——Ayes 20—Noes 65 - - — June 17, 1862, p. 199.

iii. Ness and Beaulay Bill:

[1860.]

3° *Reading*:—Order for third reading read.—Motion made, and question proposed, That the Bill be now read the third time:—Amendment proposed, to leave out the word "now," and at the end of the question to add the words "upon this day six months" (*Major Cumming Bruce*).—Question put, That the word "now" stand part of the question.——Ayes 48—Noes 93 - - - - - - - - - - - - — March 26, 1860, p. 93.

4. *Trout Fishing*:

i. Amending Acts Bill:

[1860.]

In Committee:—Clause 6. Amendment proposed, in page 3, line 28, to leave out the words "or any justice of the peace" (*Mr. Buchanan*).—Question put, That the words proposed to be left out stand part of the clause.——Ayes 128—Noes 41 - - - — May 2, 1860, p. 145.

As amended considered:—Amendments made:—Another amendment proposed, in clause 12, line 10, after the word "present" to insert the words "or by this Act" (*Mr. Caird*).—Question put, That those words be there inserted.——Ayes 37—Noes 37 - - - — May 10, 1860, p. 170.

And the numbers being equal, Mr. Speaker stated that, as the House was unable to form a judgment upon the propriety of the proposed amendment, he should best perform his duty by leaving the Bill in the form in which the Committee had reported it to the House; and accordingly he declared himself with the Noes - - -

On consideration of Lords' Amendments:—Lords' amendments agreed to, as far as the amendment in page 2, line 15.—Page 2, line 20, the next amendment, read 2°:—Amendment proposed to the said amendment, before the word "right," in line 3, to insert the words "sole and exclusive" (*Mr. Caird*).—Question put, That those words be there inserted.——Ayes 42—Noes 99 - - - - - - - - — July 12, 1860, p. 339.

ii. Uniformity of Law Bill:

[1863.]

2° *Reading*:—Order for second reading read.—Motion made, and question proposed, That the Bill be now read a second time:—Amendment proposed, to leave out the word "now," and at the end of the question to add the words "upon this day three months" (*Sir Graham Montgomery*).—Question put, That the word "now" stand part of the question.——Ayes 12—Noes 37 - - - - - - - - - - - — June 15, 1863, p. 214.

Gerald, Mr. Seymour. *see* Vessels "El Tousson" and "El Monassia."

ging (Navy):

[1860.]

Motion made, and question proposed, That there be laid before this House, a Return of the number of persons flogged in the Navy in the year 1859, specifying the name of the ships, and of the commanding officers, the offence, the sentence, and the number of lashes inflicted on each person, stating whether by order of court martial or the commanding officer (in continuation of Parliamentary Paper, No. 41, of Session 1, 1859) (*Mr. Williams*).—Amendment proposed, to leave out the words "and of the commanding officers" (*Lord Clarence Paget*).—Question put, That the words proposed to be left out stand part of the question.——Ayes 46—Noes 124 - - - - - - - — February 16, 1860, p. 21.

l, Adulteration of, &c., Prevention Bill:

[1859 (Sess. 2).]

2° *Reading*:—Order for second reading read.—Motion made, and question proposed, That the Bill be now read a second time:—Amendment proposed, to leave out the word "now," and at the end of the question to add the words "upon this day three months" (*Mr. Gathorne Hardy*).—Question put, That the word "now" stand part of the question.——Ayes 227—Noes 103 - - - - - - - - - - - — July 7, 1859 (Sess. 2), p. 113.

DAY OF THE MONT SESSION, and PAG

Food, Adulteration of, &c., Prevention Bill—*continued.*

[1860.]

In Committee :

Page 1, clause 1. Motion made, and question put, That the clause, as amended, stand part of the Bill.——Ayes 116—Noes 25 - - - - - - - - - - February 29, 18 p. 39.

Page 2, clause 3. Motion made, and question put, That the clause, as amended, stand part of the Bill.——Ayes 58—Noes 34 - - - - - - - - - - February 29, 18 p. 41.

Clause 11. Motion made, and question put, That the clause stand part of the Bill. ——Ayes 101—Noes 88 - - - - - - - - - - - - March 14, 186 p. 70.

Postponed clause, No. 2. Motion made, and question put, That the clause stand part of the Bill.——Ayes 123—Noes 16 - - - - - - - - - - March 14, 186 p. 72.

Foot Guards, Major General attached to :

[1865.]

In Committee of Supply :—Motion made, and question proposed, That a sum, not exceeding 5,434,567 *l.*, be granted to Her Majesty, to defray the charge of the general staff, and regimental pay, allowances, and charges of Her Majesty's land forces at home and abroad, exclusive of India, which will come in course of payment during the year ending on the 31st day of March 1866, inclusive:—Whereupon motion made, and question put, "That the item of 691 *l.* 19 *s.* 7 *d.* for the Major General attached to the Foot Guards be omitted from the proposed Vote" (*Sir John Trelawny*).——Ayes 27 —Noes 47 - - - - - - - - - - - - - - - - March 16, 186 p. 37.

Forage, Stoppage for, from Pay of Cavalry and Artillery Officers :

[1861.]

For Committee of the whole House :—Motion made, and question put, That this House will, to-morrow, resolve itself into a Committee to consider of an humble address to be presented to Her Majesty, praying that She will be graciously pleased to give directions that the stoppage from the pay of cavalry and artillery officers for forage be discontinued (*Mr. Griffith*).——Ayes 56—Noes 213 - - - - - - - - - February 21, 18 p. 21.

[1863.]

On going into Committee of Supply :—Order for Committee read; motion made, and question proposed, That Mr. Speaker do now leave the chair.—Amendment proposed, to leave out from the word "That" to the end of the question, in order to add the words "this House will, to-morrow, resolve itself into a Committee to consider of an humble address to be presented to Her Majesty, praying that She will be graciously pleased to give directions that the stoppage from the pay of cavalry and horse artillery officers for forage be discontinued" (*Colonel Barttelot*), instead thereof.—Question put, That the words proposed to be left out stand part of the question.——Ayes 107—Noes 75 - - March 16, 186 p. 57.

Foreign Office :

[1861.]

On going into Committee of Supply :—Order for Committee read.—Motion made, and question proposed, That Mr. Speaker do now leave the chair:—Amendment proposed, to leave out from the word "that" to the end of the question, in order to add the words "in the opinion of this House, it is not desirable that the new Foreign Office should be erected according to the Palladian design now exhibited in a committee-room of the House" (*Lord Elcho*), instead thereof.—Question put, That the words proposed to be left out stand part of the question.——Ayes 188—Noes 95 - - - - - - July 8, 1861, p. 281.

Foreshores, Tidal Waters, &c. :

[1860.]

For Select Committee :—Motion made, and question put, That a Select Committee be appointed to inquire into the rights of the Crown as connected with the foreshores, tidal rivers, estuaries, and bed of the sea round the coasts of the United Kingdom, and the manner in which the Commissioners of Woods and Forests are dealing with the same (*Mr. Augustus Smith*).——Ayes 117—Noes 134 - - - - - - - - April 24, 1860, p. 133.

[1861.]

For Select Committee :—Motion made, and question put, That a Select Committee be appointed to inquire into the rights of the Crown and Public, as well as of individuals, as connected with the foreshores and tidal waters of the United Kingdom; the manner in which the Commissioners of Woods and Forests are dealing with the same, and the state of the law affecting this description of property (*Mr. Augustus Smith*).—— Ayes 67—Noes 176 - - - - - - - - - - - - - - April 16, 1861, p. 83.

DAY OF THE MONTH, SESSION, and PAGE.

rster, Mr. Charles. *see* Azeem Jah (Signatures to Petitions). Private Bills. Sessions of Parliament.

rster, Mr. William. *see* Bleaching and Dyeing Works Acts Extension Bill. Night Poaching Prevention Bill [*Lords*]. Sale of Spirits Bill.

rtifications at Home and Abroad:

[1861.]

In Committee of Supply:

Motion made, and question proposed, That a sum, not exceeding 158,185 *l.*, be granted to Her Majesty, to defray the charge of fortifications at home and abroad, which will come in course of payment during the year ending on the 31st day of March 1862, inclusive:—Whereupon motion made, and question put, That the item of 4,000 *l.*, for the purchase of land in Alderney, be omitted from the proposed vote (*Sir Frederic Smith*).——Ayes 35—Noes 128 - - - - - - - - June 7, 1861, p. 183.

Original question again proposed:—Whereupon motion made, and question put, That the item of 5,000 *l.* for the improvement of defences in the Ionian Islands, be omitted from the proposed vote (*Mr. Childers*).——Ayes 59—Noes 92 - - June 7, 1861, p. 185.

[1862.]

In Committee of Supply:—Motion made, and question proposed, That a sum, not exceeding 163,491 *l.*, be granted to Her Majesty, to defray the charge of fortifications at home and abroad, which will come in course of payment during the year ending on the 31st day of March 1863, inclusive:—Whereupon motion made, and question put, That the item of 30,000 *l.*, for defences of commercial harbours, &c., be reduced by the sum of 3,000 *l.* (*Mr. Dillwyn*).——Ayes 36—Noes 96 - - - - - - - - - - - March 6, 1862, p. 29.

ortifications and Works:

[1859, Sess. 2.]

On going into Committee of Supply:—Order for Committee read.—Motion made, and question proposed, That Mr. Speaker do now leave the chair:—Amendment proposed, to leave out from the word "That" to the end of the question, in order to add the words "the expense of completing the necessary works of national defence, projected or already in progress, should be met by a fund specially provided for that purpose, and independent of the annual votes of Parliament" (*Mr. Horsman*), instead thereof.—Question put, That the words proposed to be left out stand part of the question.——Ayes 167—Noes 70 - - - - - - - - - - - - - - - - July 29, 1859 (Sess. 2), p. 187.

[1860.]

In Committee:

Question again proposed, That it is the opinion of this Committee that, towards providing for the construction of works for the defence of the Royal dockyards and arsenals, and of the ports of Dover and Portland, and for the creation of a central arsenal, a sum not exceeding 2,000,000 *l.*, be charged upon the Consolidated Fund of the United Kingdom, and that the Commissioners of Her Majesty's Treasury be authorised and empowered to raise the said sum by annuities for a term not exceeding thirty years; and that such annuities shall be charged upon and be payable out of the said Consolidated Fund (*Viscount Palmerston*):—Amendment proposed, to leave out from the words "Committee that" to the end of the proposed Resolution, in order to add the words "as the main defence of Great Britain against aggression depends on an efficient navy, it is not now expedient to enter into a large expenditure on permanent land fortifications" (*Mr. Lindsay*).—Question put, That the words proposed to be left out stand part of the proposed Resolution.——Ayes 268—Noes 39 - - - - - - - - - - - - August 2, 1860, p. 429.

Another amendment proposed, at the end of the proposed Resolution, to add the words "That, in the absence of sufficient engineering and artillery information, it is not expedient to incur any extraordinary expenditure on the construction of permanent works on Portsdown Hill" (*Mr. Monsell*).—Question put, That those words be there added.——Ayes 37—Noes 165 - - - - - - - - - - August 2, 1860, p. 432.

2° *Reading:*—Order for second reading read.—Motion made, and question proposed, That the Bill be now read a second time:—Amendment proposed, to leave out from the word "That" to the end of the question, in order to add the words "before proceeding further with this Bill, it is desirable that this House should be in possession of further information as to the entire cost of the construction and efficient maintenance of the sea defences, and the proposed land fortifications, distinguishing the expenses necessary to be incurred by the country in respect of such proposed sea defences and land fortifications" (*Mr. Edwin James*), instead thereof.—Question put, That the words proposed to be left out stand part of the question.——Ayes 143—Noes 32 - - August 9, 1860, p. 453.

DAY OF THE MONTH, SESSION, and PAGE

Fortifications and Works—*continued.*

[1860]—*continued.*

In Committee:—Schedule:—Amendment proposed, in line 5, after "Portsmouth," to leave out "580,000 *l.*" and insert "380,000 *l.*" (*Sir Frederic Smith*).—Question put, That 580,000 *l.* stand part of the schedule.——Ayes 79—Noes 28 - - - - - - — August 13, 1860 p. 463.

[1862.]

2° *Reading*:—Order for second reading read.—Motion made, and question proposed, That the Bill be now read a second time:—Amendment proposed, to leave out from the word "That" to the end of the question, in order to add the words "there be laid before this House, a Return showing the original and every subsequent Estimate for each work recommended by the Defences Commissioners; the amount of any contract for each work; what proportion of each work is completed; and what works can be postponed without injury to the public service," (*Sir Frederic Smith*), instead thereof.—Question proposed, That the words proposed to be left out stand part of the question:—Amendment, by leave, withdrawn.—Main question put.——Ayes 158—Noes 56 - - — June 30, 1862 p. 239.

In Committee:

Clause 1. Amendment proposed, in page 2, line 5, to leave out the words "one million two hundred thousand pounds," and insert the words "eight hundred thousand pounds" (*Mr. Osborne*).—Question put, That the words proposed to be left out stand part of the clause.——Ayes 110—Noes 62 - - - - - - — July 10, 1862 p. 285.

Clause 2. Proviso, provided always, That it shall not be lawful to apply any of such sums to any work not specifically named in the schedule, nor to apply to any work any greater sum than that which is set down in the schedule as the total estimated cost of the work, nor to make any contract involving the expenditure in any district of a greater sum than is set down to be expended on the works in that district within the period ending on the first day of August, One thousand eight hundred and sixty-three, unless such contract has been previously approved by a Resolution of the House of Commons in Committee of Supply (*Sir Stafford Northcote*), proposed to be added to the clause:—Amendments made, by leaving out the word "contract," in line 7, and inserting the word "expenditure," and by leaving out at the end of the proviso the words "in Committee of Supply."—Question put, That the proviso, as amended, be added to the clause.——Ayes 106—Noes 111 - - - - - - - - - - - - - - - — July 10, 1862 p. 287.

Schedule:—Amendment proposed, to leave out the word "Plymouth," (*Sir John Hay*). Question put, That the word "Plymouth" stand part of the schedule.——Ayes 149—Noes 89 - - - - - - - - - - - - - - - — July 10, 1862 p. 287.

Motion made, and Question put, That the Chairman do report progress, and ask leave to sit again, (*Sir Henry Willoughby*).——Ayes 78—Noes 105 - - - — July 14, 1862 p. 297.

New Schedule:—Motion made, and question proposed, That the aggregate amount of 110,000 *l.*, for the works at Portsdown, be reduced by 70,000 *l.* (*Mr. Monsell*).—Question put, That the aggregate amount of 110,000 *l.* stand part of the schedule.——Ayes 132—Noes 50 - - - - - - - - - - - - — July 14, 1862 p. 299.

On Consideration of Bill, as amended:—Order read, for resuming adjourned debate on question [18th July], That the words "Provided always, That it shall not be lawful to apply any of such sums to any work not specifically named in the schedule, nor to apply to any work any greater sum than that which is set down in the schedule as the total estimated cost of the work, nor for Her Majesty's Principal Secretary of State for the War Department to enter into any contract involving the expenditure in any district of a greater sum than is hereby and by the Act of the twenty-third and twenty-fourth years of Victoria, chapter one hundred and nine, authorised to be expended during the period ending on the first day of August, one thousand eight hundred and sixty-three, without inserting in such contract a condition that the same shall not be binding on the said Principal Secretary until it has lain for one month upon the Table of the House of Commons without disapproval; and the said contract shall have no force or validity until it shall have lain for one month upon the Table or the House of Commons without disapproval, unless previous to the lapse of that period such contract shall have been approved by a Resolution of the said House" (*Sir George Lewis*), be added instead of the proviso to clause 2.—Question again proposed:—Debate resumed.—Question put, and agreed to.—Amended schedule brought up, and read 1°; 2°:—Amendment proposed, to leave out "12,000 *l.*" (being the amount of proposed works, 1862-3, at Puckpool and St. Helen's Batteries, Isle of Wight) *Sir Frederic Smith*).—Question put, That "12,000 *l.*" stand part of the amended schedule.——Ayes 73—Noes 44 - - — July 21, 1862 p. 315.

[1863.]

2° *Reading*:—Order for second reading read.—Motion made, and question proposed, That the Bill be now read a second time:—Amendment proposed, to leave out from the word "That" to the end of the question, in order to add the words "no further expenditure

DAY OF THE MONTH, SESSION, and PAGE.

tifications and Works—*continued.*

[1863]—2° *Reading*—continued.

diture should be incurred for the present upon that part of the project for fortifications which is based on the assumption that an enemy might land in force and attempt to besiege Portsmouth and Plymouth, except on such works as are in a very advanced state of progress" (*Sir Frederic Smith*), instead thereof.—Question put, That the words proposed to be left out stand part of the question.——Ayes 132—Noes 61 - - — July 9, 1863, p. 279.

In Committee:—Schedule:—Amendment proposed, to leave out the words "Spithead.—Horse Sand Fort, 25,000 *l.*" (*Sir Morton Peto*).—Question put, That the words proposed to be left out stand part of the schedule.——Ayes 135—Noes 52 - - - — July 13, 1863, p. 289.

rts (Navy):

[1862.]

On going into Committee of Supply:—Order for Committee read.—Motion made, and question proposed, That Mr. Speaker do now leave the chair:—Amendment proposed, to leave out from the word "That" to the end of the question, in order to add the words "it is expedient to suspend the construction of the proposed forts at Spithead until the value of iron-roofed gunboats for the defence of our ports and roadsteads shall have been fully considered" (*Mr. Osborne*), instead thereof.—Question, That the words proposed to be left out stand part of the question, put, and negatived.—Question proposed, That those words be there added:—Amendment proposed, to add at the end thereof the words "and that this House will, on Thursday the 1st day of May, resolve itself into a Committee, to consider of authorising the application of any portion of the monies which have been voted for the construction of forts, and not already expended or appropriated, to the construction of iron-sheathed vessels, or to the conversion of wooden vessels into iron-sheathed vessels" (*Mr. Bentinck*).—Question put, That those words be there added.——Ayes 74—Noes 13 - - - - - - - - - - - — April 4, 1862, p. 77.

ox, Rev. L. C. P.:

[1860.]

On going into Committee of Supply:—Order for Committee read.—Motion made, and question proposed, That Mr. Speaker do now leave the chair:—Amendment proposed, to leave out from the word "That" to the end of the question, in order to add the words "This House is of opinion that the conduct of the Irish Poor Law Commissioners in relation to the dismissal of the Rev. L. C. P. Fox from his office of chaplain of the South Dublin Union, and the occurrences which gave occasion to it, are not calculated to promote confidence in the administration of the Poor Law, or in the proper exercise of the powers of the Commissioners" (*Lord Fermoy*), instead thereof.—Question put, That the words proposed to be left out stand part of the question.——Ayes 86—Noes 49 - — August 3, 1860, p. 435.

ance, Treaty with:

[1860.]

Order read for resuming adjourned debate on question [8th March], That an humble address be presented to Her Majesty, to assure Her Majesty that, having considered the treaty of Commerce concluded between Her Majesty and the Emperor of the French, this House begs leave to approach Her Majesty with their sincere and grateful acknowledgments for this new proof of Her Majesty's desire to promote the welfare and happiness of Her subjects. To assure Her Majesty that we shall proceed to take such steps as may be necessary for giving effect to a system which we trust will promote a beneficial intercourse between Great Britain and France, tend to the extension of trade and manufacture, and give additional security for the continuance of the blessings of peace (*Mr. Byng*).—Question again proposed:—Debate resumed.—Another amendment proposed, at the end of the question, to add the words "But humbly to represent to Her Majesty that, in the opinion of this House, Article XI. imposes on the Crown and Legislature of the country unnecessary and impolitic restrictions to which this House cannot assent, and to pray Her Majesty to effect the omission of that article from the treaty (*Mr. Horsman*).—Question put, That those words be there added.——Ayes 56—Noes 282 - - - - - - - - - - - - - - - — March 9, 1860, p. 59.

ance, Trial of Greco:

[1864.]

On going into Committee of Supply:—Order for Committee read.—Motion made, and question proposed, That Mr. Speaker do now leave the chair:—Amendment proposed, to leave out from the word "That" to the end of the question, in order to add the words "the statement of the Procureur General on the trial of Greco; implicating a Member of this House and of Her Majesty's Government in the plot for the assassination of our ally the Emperor of the French, deserves the serious consideration of this House" (*Sir Henry Stracey*), instead thereof.—Question put, That the words proposed to be left out stand part of the question.——Ayes 171—Noes 161 - - - - — March 17, 1864, p. 47.

	DAY OF THE MONTH, SESSION, and PAGE
Franchise (Borough) Bill:	
[1861.]	
2° *Reading*:—Order for second reading read.—Motion made, and question proposed, That the Bill be now read a second time:—Whereupon previous question put, That that question be now put (*Mr. Cave*).——Ayes 193—Noes 245 - - - - -	April 10, 1861 p. 75.
[1864.]	
2° *Reading*:—Order for second reading read.—Motion made, and question proposed, That the Bill be now read a second time:—Whereupon previous question put, That that question be now put (*Mr. Cave*).——Ayes 216—Noes 272 - - - - -	May 11, 1864 p. 123.
[1865.]	
2° *Reading of the Borough Franchise Extension Bill*:—Order read for resuming adjourned debate on previous question [proposed 3d May], That the question, That the Bill be now read a second time, be now put (*Lord Elcho*).—Question again proposed:—Debate resumed.—Previous question put, That that question be now put.——Ayes 214—Noes 288 - - - - - - - - - - - - - - -	May 8, 1865 p. 87.
Franchise (County):	
[1861.]	
2° *Reading*:—Order for second reading read.—Motion made, and question proposed, That the Bill be now read a second time:—Whereupon previous question put, That that question be now put (*Mr. Augustus Smith*).——Ayes 220—Noes 248 - - -	March 13, 186 p. 45.
[1864.]	
2° *Reading*:—Order for second reading read.—Motion made, and question proposed, That the Bill be now read a second time:—Whereupon previous question put, That that question be now put (*Mr. Augustus Smith*).——Ayes 227—Noes 254 - - -	April 13, 186 p. 59.
Freeland, Mr. *see* Ecclesiastical Commission Bill. University Elections Bill.	
French Books and Paper (Duties on):	
[1860.]	
Motion made, and question proposed, That in lieu of the duties of customs now charged on the articles undermentioned the following duties of customs shall, on and after the 16th day of August 1860, be charged thereon on importation from France and likewise from Algeria, if the produce thereof into Great Britain and Ireland, viz., books (*Mr. Chancellor of the Exchequer*):—Amendment proposed, to leave out from the word "That" to the end of the proposed resolution, in order to add the words "without desiring to prejudice the question of a reduction at a future period of the customs duty on French books and paper, this Committee does not think fit at present to assent to such reduction" (*Mr. Puller*).—Question put, That the words proposed to be left out stand part of the proposed resolution.——Ayes 266—Noes 233 - - - - - - - -	August 6, 186 p. 441.
French Claims:	
[1861.]	
Baron de Bode:—Motion made, and question put, That a Select Committee be appointed to consider the allegations of the petition of the Baron de Bode, presented to this House on the 18th day of April last, and to report to this House thereon (*Mr. Denman*).——Ayes 134—Noes 112 - - - - - - - - - - - - - -	June 4, 1861 p. 174.
French, Colonel. *see* Chief Rents (Ireland) Bill [*Lords*]. Kitchen and Refreshment Rooms Committee. Registration of County Voters. Volunteers (Ireland) Bill.	
Friday Adjournments:	
[1860.]	
Motion made, and question put, That whenever this House meets for business upon Friday, it shall, at its rising, adjourn to the following Monday, unless the House shall otherwise order (*Mr. Edward Pleydell Bouverie*).——Ayes 48—Noes 166 - - - -	January 26, 18 p. 3.
Friendly Societies and Savings Banks Investments Bill:	
[1860.]	
On going into Committee:—Order for Committee read.—Motion made, and question proposed, That Mr. Speaker do now leave the chair:—Amendment proposed, to leave out from the word "That" to the end of the question, in order to add the words "this House will, upon this day three months, resolve itself into the said Committee" (*Mr. Collins*), instead thereof.—Question put, That the words proposed to be left out stand part of the question.——Ayes 92—Noes 65 - - - - - - - - - - - -	June 22, 186 p. 253.
In Committee:	
Motion made, and question put, That clause 1 be postponed (*Sir Henry Willoughby*).——Ayes 49—Noes 73 - - - - - - - - - - - -	June 22, 186 p. 255.
Clause 1. Question put, That the clause stand part of the Bill.——Ayes 78—Noes 116 - - - - - - - - - - - - - - - -	July 20, 186 p. 375.

DAY OF THE MONTH, SESSION, and PAGE.

niture for Public Departments :

[1860.]

In Committee of Supply:—Motion made, and question proposed, That a sum, not exceeding 23,000 *l.*, be granted to Her Majesty, to defray the charge for the supply and repair of furniture in the various public departments, to the 31st day of March 1861 :—Whereupon motion made, and question proposed, That a sum, not exceeding 10,100 *l.*, be granted to Her Majesty, to defray the charge for the supply and repair of furniture in the various public departments, to the 31st day of March 1861 (*Mr. Augustus Smith*) :—Whereupon motion made, and question, That the Chairman do report progress, and ask leave to sit again (*Mr. Williams*), put, and negatived.—Question put, That a sum, not exceeding 10,100 *l.*, be granted to Her Majesty, to defray the charge for the supply and repair of furniture in the various public departments, to the 31st day of March 1861. AYES 44—NOES 162 - - - - - - - - - - - - - - - July 23, 1860, p. 383.

[1861.]

In Committee of Supply:—Motion made, and question proposed, That a sum, not exceeding 22,400 *l.*, be granted to Her Majesty, to defray the charge for the supply and repair of furniture in the various public departments, to the 31st day of March 1862 :—Whereupon motion made, and question put, That the item of 10,400 *l.*, for the supply and repair of fittings and articles of furniture for the Department of Science and Art, viz., Museum, South Kensington, Museum of Geology, and College of Chemistry, be omitted from the proposed vote (*Mr. Augustus Smith*).——AYES 24—NOES 140 - - - July 1, 1861 p. 262.

[1863.]

In Committee of Supply:—Motion made, and question proposed, That a sum, not exceeding 13,879 *l.*, be granted to Her Majesty, to complete the sum necessary to defray the charge which will come in course of payment during the year ending on the 31st day of March 1864, for the supply and repair of furniture in the various public departments :—Whereupon motion made, and question put, That a sum, not exceeding 9,000 *l.*, be granted to Her Majesty, to complete the sum necessary to defray the charge which will come in course of payment during the year ending on the 31st day of March 1864, for the supply and repair of furniture in the various public departments (*Mr. Augustus Smith*).——AYES 23—NOES 66 - - - - - - - - - - - - - - June 1, 1863, p. 173.

G.

llery of Portraits of Eminent Persons in British History :

[1859 (Sess. 2).]

In Committee of Supply:—Motion made, and question put, That a sum not exceeding 2,000 *l.* be granted to Her Majesty, towards the formation, in the year ending the 31st day of March 1860, of the Gallery of Portraits of the most eminent persons in British history. ——AYES 141—NOES 35 - - - - - - - - - - - - - August 3, 1859 (Sess. 2), p. 193.

[1860.]

Motion made, and question put, That a sum, not exceeding 2,000 *l.*, be granted to Her Majesty, towards the formation of the Gallery of Portraits of the most eminent persons in British history, in the year ending the 31st day of March 1861.——AYES 37—NOES 8 - - - - - - - - - - - - - - August 18, 1860, p. 483.

llwey, Sir William. *see* Cranbourne Street Bill. Supply.

lway and America (Contract for Mails) :

[1860.]

In Committee of Supply:—Motion made, and question put, That a sum, not exceeding 60,000 *l.*, be granted to Her Majesty, for carrying into effect the contract for the conveyance of mails between Galway and ports in America, to the 31st day of March 1861.——AYES 145—NOES 39 - - - - - - - - - - - - August 9, 1860, p. 455.

[1863.]

On going into Committee of Supply:—Order for Committee read.—Motion made, and question proposed, That Mr. Speaker do now leave the chair:—Amendment proposed, to leave out from the word "That" to the end of the question, in order to add the words "this House is not prepared to grant a sum of money to the Atlantic Royal Mail Company for conveying the mails between Galway and North America" (*Mr. Baxter*), instead thereof.—Question put, That the words proposed to be left out stand part of the question.——AYES 109—NOES 46 - - - - - - - - - - - - March 20, 1863, p. 73.

alway, Viscount. *see* Lancashire and Yorkshire and Great Eastern Junction Railway Bill.

ame (Ireland) Bill :

[1865.]

2° *Reading*:—Order for second reading read.—Motion made, and question put, That the Bill be now read a second time.——AYES 50—NOES 8 - - - - - - - March 10, 1865, p. 32.

DAY OF THE MON SESSION, and PAG

Game Laws:

[1863.]

Motion made, and question proposed, That a Select Committee be appointed to inquire into the operation of the laws relating to game, and to report whether in their opinion any, and if any what, alterations are required therein (*Mr. William Forster*):—Amendment proposed, to leave out from the word "That" to the end of the question, in order to add the words "in the opinion of this House, it is desirable that the appointment of a Select Committee to inquire into the operation of the game laws, should be postponed until further experience shall have been obtained of the working of 'The Prevention of Poaching Act, 1862'" (*Mr. Thompson*), instead thereof.—Question put, That the words proposed to be left out stand part of the question.——Ayes 157—Noes 176 - March 17, 18 p. 61.

Gaols:

1. *Charge for Prisons and Convict Establishments.*
2. *Bill for amending Laws and discontinuing certain Gaols.*
3. *Bill to consolidate and amend the Laws relating to Prisons.*

1. *Charge for Prisons and Convict Establishments:*

[1862.]

On Report of Resolutions of Committee of Supply:—First ninety-six resolutions agreed to.—Ninety-seventh resolution read 2°:—Amendment proposed, to leave out "350,000*l.*," and insert "349,450*l.*" (*Mr. Selwyn*), instead thereof.—Question put, That 350,000*l.* stand part of the resolution.——Ayes 38—Noes 16 - - - - - - - April 29, 186 p. 91.

2. *Bill for amending Laws and discontinuing certain Gaols:*

[1864.]

2° *Reading:*—Order for second reading read.—Motion made, and question proposed, That the Bill be now read a second time:—Amendment proposed, to leave out the word "now," and at the end of the question to add the words "upon this day three months" (*Mr. Newdegate*).—Question put, That the word "now" stand part of the question.——Ayes 116—Noes 49 - - - - - - - - - - - - - June 20, 186 p. 189.

3. *Bill to consolidate and amend the Laws relating to Prisons:*

[1865.]

In Committee on Re-committed Bill:—Schedule 1, page 34, section 29, line 3:—Amendment proposed, after the word "health," to insert the words "or under the sanction of the visiting justices as a punishment in cases of refractory conduct in prison" (*Mr. Mundy*).—Question put, That those words be there inserted.——Ayes 22—Noes 39 - June 9, 1865 p. 159.

Gaols (Ireland) Bill:

[1863.]

In Committee:—Clause (Grand juries to appoint boards of superintendence of gaols, &c., within the several counties in Ireland, except the county of the city of Dublin) (*Mr. Redmond*) brought up, and read 1°.—Motion made, and question put, That the clause be read a second time.——Ayes 8—Noes 31 - - - - - - - July 3, 1863 p. 269.

Gaols (Scotland):

1. *Gaols (Scotland) Bill.*
2. *Lanarkshire County Prison Board Bill.*

1. *Gaols (Scotland) Bill:*

[1860.]

In Committee:

Clause 34. Amendment proposed, in page 11, line 12, to leave out from the words "to the," to the word "burgh," in line 15, in order to insert the words "relative population of such burghs and landward parts respectively, according to the last general account taken by authority of Parliament" (*Mr. Blackburn*).—Question put, That the words proposed to be left out stand part of the clause.——Ayes 76—Noes 55 - - - - - - - - - - - - - - - July 16, 1860 p. 357.

Clause 51. Question put, That the clause, as amended, stand part of the Bill.——Ayes 75—Noes 43 - - - - - - - - - - - - - - July 16, 1860 p. 358.

2. *Lanarkshire County Prison Board Bill:*

[1865.]

2° *Reading:*—Order for second reading read.—Motion made, and question proposed, That the Bill be now read a second time:—Amendment proposed, to leave out the word "now," and at the end of the question to add the words "upon this day six months" (*Sir Edward Colebrooke*).—Question put, That the word "now" stand part of the question.——Ayes 39—Noes 95 - - - - - - - - - - - March 24, 186 p. 53.

DAY OF THE MONTH, SESSION, and PAGE.

ett, Mr. *see* Salmon and Trout Fisheries Bill.

Sale of, Act Amendment (No. 3) Bill:

[1860.]

On going into Committee:—Order for Committee read.—Motion made, and question proposed, That Mr. Speaker do now leave the chair:—Debate arising.—Motion made, and question put, That the debate be now adjourned (*Mr. Craufurd*).——Ayes 28—Noes 31 - - - - - - - - - - - - - - - - - July 24, 1860, p. 396.

Sale of, Act Amendment Bill [*Lords*]:

[1860.]

On going into Committee:—Order for Committee read.—Motion made, and question proposed, That Mr. Speaker do now leave the chair.—Amendment proposed, to leave out from the word "That" to the end of the question, in order to add the words "this House will, upon this day three months, resolve itself into the said Committee" (*Mr. Henry B. Sheridan*), instead thereof.—Question put, That the words proposed to be left out stand part of the question——Ayes 58—Noes 0 - - - - - - August 3, 1860, p. 439.

In Committee:—Clause 1:—Amendment proposed, in line 14, to leave out the word "July" and insert the word "October" (*Mr. Henry B. Sheridan*), instead thereof.—Question put, That the word "July" stand part of the clause——Ayes 36—Noes 31 - - August 14, 1860, p. 473.

chen, Mr. *see* Church Establishment (Ireland).

eral Officers, Army (Half-Pay and Brevet Rank):

[1859 (Sess. 2).]

For Committee of the whole House:—Motion made, and question put, That this House will, to-morrow, resolve itself into a Committee to consider of an humble Address to Her Majesty, that She will be graciously pleased to grant the half-pay of 400 *l.* a year, unattached pay, to certain general officers who obtained promotion upon half-pay under the provisions of the General Order of the 23d day of April 1826, who have since become general officers, and are now receiving only the half-pay of their regimental rank, and to assure Her Majesty that this House will make good the same (*Colonel North*).——Ayes 22—Noes 42 - - - - - - - - - - - - - July 5, 1859 (Sess. 2), p. 106.

[1860.]

For Select Committee:—Motion made, and question put, That a Select Committee be appointed to inquire into and report upon the claims of seven major generals to the pay of general officers, who are now receiving only the half-pay of brevet majors, and who accepted substantive rank upon half-pay upon the terms and engagements contained in the Horse Guards Memorandum of the 25th day of March 1826, and General Order of the 25th day of April 1826 (*Colonel Lindsay*).——Ayes 108—Noes 94 - - July 3, 1860, p. 297.

[1861.]

For Address:—Motion made, and question put, That an humble Address be presented to Her Majesty, that She will be graciously pleased to take into Her most gracious consideration the case of Lieutenant Colonel Henry, Royal Artillery, who lost his arm when in command of an important battery before Sebastopol, he holding at the time the rank of brevet major, which rank had been conferred upon him for distinguished conduct in the field (*Colonel North*).——Ayes 34—Noes 63 - - - - - - - - July 16, 1861, p. 323.

eral Staff and Regimental Pay, &c.:

[1863.]

In Committee of Supply:

Motion made, and question proposed, That a sum, not exceeding 5,709,733 *l*, be granted to Her Majesty, to defray the charge of the general staff, and regimental pay, allowance, and charges of Her Majesty's land forces at home and abroad, exclusive of India, which will come in course of payment during the year ending on the 31st day of March 1864, inclusive:—Whereupon motion made, and question put, That a sum, not exceeding 5,671,733 *l.*, be granted to Her Majesty, to defray the charge of the general staff, and regimental pay, allowances, and charges of Her Majesty's land forces at home and abroad, exclusive of India, which will come in course of payment during the year ending on the 31st day of March 1864, inclusive (*General Peel*).——Ayes 58—Noes 64 - - - - - - - - - - - March 9, 1863, p. 46.

Original question again proposed:—Whereupon motion made, and question put, That a sum, not exceeding 5,454,733 *l.*, be granted to Her Majesty, to defray the charge of the general staff, and regimental pay, allowances, and charges of Her Majesty's land forces at home and abroad, exclusive of India, which will come in course of payment during the year ending on the 31st day of March 1864, inclusive (*Sir Morton Peto*).——Ayes 28—Noes 96 - - - - - - - - - March 9, 1863, p. 47.

DAY OF THE M SESSION, and P

George, Mr. *see* Births and Deaths Registration (Ireland) Bill. Poor Relief (Ireland) (No. 2) Bill. Tenure and Improvement of Land (Ireland) Bill.

Germany and Denmark:

[1864.]

Order read, for resuming adjourned debate on amendment proposed to question [4th July], That an humble Address be presented to Her Majesty, to thank Her Majesty for directing the correspondence on Denmark and Germany, and the protocols of the Conference recently held in London, to be laid before Parliament; to assure Her Majesty, that we have heard with deep concern, that the sittings of that Conference have been brought to a close without accomplishing the important purposes for which it was convened; to express to Her Majesty our great regret, that, while the course pursued by Her Majesty's Government has failed to maintain their avowed policy of upholding the integrity and independence of Denmark, it has lowered the just influence of this country in the counsels of Europe, and thereby diminished the securities for peace (*Mr. Disraeli*):—And which amendment was, to leave out the second paragraph of the proposed question, in order to insert the words "To submit to Her Majesty the opinion of this House, that the independence of Denmark and the possessions of that Kingdom, on the terms proposed by the representatives of the neutral powers in the recent Conference, ought to be guaranteed" (*Mr. Newdegate*), instead thereof:—Question again proposed, That the words proposed to be left out stand part of the question:—Debate resumed:—Question put, and agreed to:—Another amendment proposed, to leave out the last paragraph of the proposed question, in order to add the words "To express the satisfaction with which we have learnt that, at this conjuncture, Her Majesty has been advised to abstain from armed interference in the war now going on between Denmark and the German Powers" (*Mr. Kinglake*), instead thereof:—Question put, That the words proposed to be left out stand part of the question.——AYES 295—NOES 313 - - - - - - - - July 8, 18 p. 263.

Gibson, Mr. Milner. *see* Merchant Shipping Act, &c. Amendment Bill. Private Bills. Railway Schemes (Metropolis).

Gilpin, Colonel. *see* Supply.

Glasgow Cathedral:

[1861.]

In Committee of Supply:—Motion made, and question put, That a sum not exceeding 800 *l.* be granted to Her Majesty, to defray the expense of placing a stained glass window in Glasgow Cathedral, in the year ending the 31st day of March 1862.——AYES 159—NOES 51 - - - - - - - - - - - - - July 4, 18 p. 273.

Gloucester City Election:

[1859 (Sess. 2).]

Motion made, and question put, That an humble Address be presented to Her Majesty, as followeth:—Most Gracious Sovereign, we, Your Majesty's most dutiful and loyal subjects, the Commons of the United Kingdom of Great Britain and Ireland in Parliament assembled, beg leave humbly to represent to your Majesty, that a Select Committee of the House of Commons, appointed to try a petition complaining of an undue election and return for the city of Gloucester, have reported to the House, that there is reason to believe that corrupt practices have extensively prevailed at the last election for the city of Gloucester. We therefore humbly pray Your Majesty, that Your Majesty will be graciously pleased to cause inquiry to be made, pursuant to the provisions of the Act of Parliament passed in the 16th year of the reign of Your Majesty, intituled "An Act to provide for more effectual inquiry into the existence of Corrupt Practices at Elections for Members to serve in Parliament," by the appointment of James Vaughan, Esq., Lucius Henry Fitzgerald, Esq., and Richard Griffiths Welford, Esq., as Commissioners for the purpose of making inquiry into the existence of such corrupt practices. That the said address be communicated to the Lords at a Conference, and their concurrence desired thereto. That a Conference be desired with the Lords upon the subject matter of an address to be presented to Her Majesty, under the provisions of the Act of the 15th & 16th of Her present Majesty, c. 57; and that the Clerk do go to the Lords, and desire the said Conference (*Mr. Edwin James*).——AYES 59—NOES 21 - - - August 12, 1 (Sess. 2), p.

Gloucester City and Wakefield Elections:

[1860.]

On leave to bring in a Bill, motion made, and question put, That leave be given to bring in a Bill to make provision that, at the election of Members to serve in Parliament for the city of Gloucester and borough of Wakefield, the electors thereof give their votes by way of ballot (*Mr. Thomas Duncombe*).——AYES 118—NOES 149 - - - - February 9, 1 p. 15.

DAY OF THE MONTH, SESSION, and PAGE.

mid, Sir Francis. *see* Adjournment. Night Poaching Prevention Bill [*Lords*]. Roman Catholic Charities Bill. Window Cleaning, &c. Bill.

Mr. William Ormsby. *see* Trespass (Ireland).

nment Annuities Bill:

[1864.]

elect Committee on Government Annuities Bill nominated:—Mr. Chancellor of the Exchequer, Mr. Sotheron Estcourt, Mr. Milner Gibson, Mr. Henley, Sir Minto Farquhar, Sir Stafford Northcote, Mr. Horsfall, Mr. Goschen, Mr. Charles Turner, Mr. Herbert, Mr. Hubbard, Mr. Henry B. Sheridan, Mr. Ayrton, Mr. Hodgkinson, and Mr. Paget. —Motion made, and question put, That the Committee have power to send for persons, papers, and records (*Sir Minto Farquhar*).——Ayes 104—Noes 127 - - - — April 21, 1864, p. 81.

nment Prisons, &c., at Home:

[1862.]

n Report of Resolutions of the Committee of Supply:—Ninety-seventh resolution read 2°.—Amendment proposed, to leave out "350,000 *l.*," and insert "349,450 *l.*" (*Mr. Selwyn*), instead thereof.—Question put, That "350,000 *l.*" stand part of the resolution.——Ayes 38—Noes 16 - - - - - - - - - - - - - — April 29, 1862, p. 91.

rnors, &c., Colonies:

[1864.]

n Committee of Supply:—Motion made, and question proposed, That a sum, not exceeding 21,278 *l.*, be granted to Her Majesty, to complete the sum necessary to defray the charge which will come in course of payment during the year ending on the 31st day of March 1865, for the salaries of the governors, lieutenant governors, and others, in the West Indies, and certain other colonies:—Whereupon motion made, and question put, That the item of 450 *l.* for the Presiding Magistrate of Anguilla, be omitted from the proposed vote (*Mr. Hennessy*).——Ayes 34—Noes 45 - - - - - - - - — June 16, 1864, p. 181.

ıam, Sir James. *see* Red Sea and India Telegraph Company.

nd Juries (Ireland) Bill:

[1864.]

2° *Reading*:—Order for second reading read; motion made, and question proposed, That the Bill be now read a second time.—Amendment proposed, to leave out the word "now," and at the end of the question to add the words "upon this day six months" (*Mr. Dawson*). —Question put, That the word "now" stand part of the question.——Ayes 27—Noes 150 - - - - - - - - - - - - - - - — April 20, 1864, p. 75.

nd Jury Presentments (Ireland):

[1861.]

Motion made, and question put, That a Select Committee be appointed to inquire into and report upon the effect and operation of the laws which regulate the raising of money by public assessment for the making, maintaining, and repairing of the public highways, and for the other purposes now provided for by grand jury presentment in Ireland, and of the system by which, under those laws, the fiscal business of the several counties in that country is administered, with a view of ascertaining whether any and what amendments may be advantageously made in the laws regulating the administration of that business, and more especially whether, and to what extent, it may be expedient to introduce into such administrations the principle of representative bodies and popular election (*Mr. Butt*).——Ayes 25—Noes 119 - - - - - - - - — March 8, 1861, p. 41.

mt's Cooking Apparatus:

[1862.]

Motion made, and question put, That it is the opinion of this House, that the services which Captain Grant has rendered to the public by the economy and improvement which he has introduced into the system of field and permanent cooking in the Army, and by his invention of the ambulatory cooking apparatus, are entitled to recognition (*General Lindsay*).——Ayes 51—Noes 52 - - - - - - - - - - - — July 22, 1862, p. 317.

[1864.]

On going into Committee of Supply:—Order for Committee read.—Motion made, and question proposed, That Mr. Speaker do now leave the chair:—Amendment proposed, to leave out from the word "That" to the end of the question, in order to add the words "this House will, upon Monday next, resolve itself into a Committee to consider of an humble Address to be presented to Her Majesty, praying that she will be graciously pleased

DAY OF THE MO SESSION, and P.

Grant's Cooking Apparatus—*continued.*

[1864]—*continued.*

pleased to consider the services of Captain Grant, and order him some suitable reward for his services in improving the system of cooking in the Army, and effecting a considerable saving in the public expenditure for fuel" (*Colonel North*), instead thereof.—Question put, That the words proposed to be left out stand part of the question.——Ayes 104—Noes 70 - - - - - - - - - - - - - - May 20, 18 p. 129.

Great Dover Road Bill:

[1861.]

2° *Reading:*—Order for second reading read.—Motion made, and question proposed, That the Bill be now read a second time:—Amendment proposed, to leave out the word "now," and at the end of the question to add the words "upon this day six months" (*Mr. Williams*).—Question put, That the word "now" stand part of the question.——Ayes 82—Noes 66 - - - - - - - - - - - - - - March 7, 1 p. 37.

Great Eastern Railway (Steamboats) Bill [*Lords*]:

[1863.]

Motion made, and question proposed, That in the case of the Great Eastern Railway (Steamboats) Bill, Standing Orders 184, 192, and 220 be suspended, and that the Bill be now taken into consideration:—Amendment proposed, to leave out the word "now," and at the end of the question to add the words "to-morrow, at six of the clock" (*Mr. Massey*).—Question, That the word "now" stand part of the question, put, and agreed to.—Main question put, and agreed to.—Bill considered.—Motion made, and question proposed, That the Bill be read the third time:—Amendment proposed, at the end of the question, to add the words "upon this day two months" (*Mr. Crawford*).—Question put, That those words be there added.——Ayes 59—Noes 121 - - - - July 20, 18 p. 309.

Great Yarmouth Borough, Haven, and Port Bill:

[1865.]

2° *Reading:*—Order for second reading read.—Motion made and question proposed, That the Bill be now read a second time:—Amendment proposed, to leave out the word "now," and at the end of the question to add the words "upon this day six months" (*Mr. Warner*).—Question put, That the word "now" stand part of the question.——Ayes 129—Noes 17 - - - - - - - - - - - - - February 27, p. 15.

Greaves, Mr. *see* Central Wales and Staffordshire Junction Railway Bill.

Greco, Trial of:

[1864.]

On going into Committee of Supply:—Order for Committee read.—Motion made, and question proposed, That Mr. Speaker do now leave the chair:—Amendment proposed, to leave out from the word "That" to the end of the question, in order to add the words "the statement of the Procureur General on the trial of Greco, implicating a Member of this House and of Her Majesty's Government in the plot for the assassination of our ally the Emperor of the French, deserves the serious consideration of this House" (*Sir Henry Stracey*), instead thereof.—Question put, That the words proposed to be left out stand part of the question.——Ayes 171—Noes 161 - - - - - - - March 17, 18 p. 47.

Greek Loan Bill:

[1864.]

In Committee:—Motion made, and question put, That the Chairman do report progress, and ask leave to sit again (*Lord Robert Cecil*).——Ayes 48—Noes 58 - - - June 27, 18 p. 217.

Greenock Railway Bill:

[1865.]

Motion made, and question put, That the Greenock Railway Bill be re-committed to the former Committee (*Mr. Edward Pleydell Bouverie*).——Ayes 110—Noes 76 - - April 28, 18 p. 75.

Greenwich Hospital:

[1859 (Sess. 2).]

On going into Committee of Supply:—Order for Committee read.—Motion made, and question proposed, That Mr. Speaker do now leave the chair:—Amendment proposed, to leave out from the word "That" to the end of the question, in order to add the words, "an humble address be presented to Her Majesty, praying that She will be graciously pleased to appoint a Commission to inquire into the management of Greenwich Hospital" (*Sir Charles Napier*), instead thereof.—Question put, That the words proposed to be left out stand part of the question."——Ayes 142—Noes 82 - - - - July 27, 18 (Sess. 2), p. 1

DAY OF THE MONTH, SESSION, and PAGE.

enwich Hospital—*continued.*

[1865.]

In Committee on re-committed Bill:

Clause 10. Question put, That the Clause stand part of the Bill.——Ayes 64—Noes 37 - - - - - - - - - - - - - - - - - - - — June 8, 1865, p. 156.

Clause 11. Amendment proposed, in line 10, to leave out the words "and of the Governor" (*Sir John Hay*).—Question put, That the words proposed to be left out stand part of the clause.——Ayes 57—Noes 53 - - - - - - - — June 8, 1865, p. 157.

Clause 14. Question put, That the Clause stand part of the Bill.——Ayes 77—Noes 31 - - - - - - - - - - - - - - - - - — June 8, 1865, p. 158.

(*On consideration of Bill, as amended*):—Another Amendment proposed, to leave out Clause 13 (*Sir John Pakington*).—Question put, That Clause 13, as amended, stand part of the Bill.——Ayes 124—Noes 67 - - - - - - - - - — June 19, 1865, p. 185.

gory, Mr. *see* British Museum Bill. Ryland, G. H. Supply.

ive's Disabilities Removal Bill [*Lords*]:

[1859 (Sess. 2).]

2° *Reading*:—Order for second reading read.—Motion made, and question proposed, That the Bill be now read a second time:—Amendment proposed, to leave out the word "now," and at the end of the question to add the words "upon this day three months" (*Mr. Andrew Steuart*).—Question put, That the word "now" stand part of the question.——Ayes 84—Noes 232 - - - - - - - - - - - - - — July 12, 1859 (Sess. 2), p. 121.

eville, Colonel. *see* Supply. Volunteers (Ireland).

ey, Sir George. *see* Agricultural Population (Ireland). Night Poaching Prevention Bill [*Lords*]. Prison Ministers Bill. Public-house Closing Act (1864) Amendment Bill. Street Music (Metropolis) Bill. Supply.

iffith, Mr. *see* Adjournments. Army (Cavalry Officers). Ecclesiastical Commission, &c. Bill. Landed Estates (Ireland) Act (1858) Amendment Bill. Locomotives Bill. Police (Counties and Boroughs) Law Amendment Bill. Secret Service Money.

ogan, Sir Edward. *see* Dublin Corporation Water Bill. Dublin Improvement Bill. Medical Acts Amendment Bill. Party Emblems (Ireland) Bill. Poor Relief (Ireland) (No. 2) Bill. Tramways (Ireland) Bill.

osvenor, Lord Richard. *see* Dee and Mersey Junction Railway Bill.

owing Crops Seizure (Ireland) Bill:

[1863.]

In Committee:—Clause 2. Amendment proposed, in line 8, after the word "execution," to insert the words "from a superior court, or" (*Mr. Longfield*).—Question proposed, That those words be there inserted:—Whereupon motion made, and question proposed, That the chairman do report progress, and ask leave to sit again (*Mr. Sclater-Booth*).—Motion, by leave, withdrawn.—Question put, That those words be there inserted.——Ayes 18—Noes 39 - - - - - - - - - - - - - - - — July 9, 1863, p. 285.

ards, Major General:

[1861.]

In Committee of Supply:—Motion made, and question put, That the item of 1,038 *l.*, for the Major General commanding the brigade of Guards, and his staff, be omitted from the proposed vote (*Lord Alfred Churchill*).——Ayes 86—Noes 89 - - - - — April 18, 1861, p. 93.

[1865.]

In Committee of Supply:—Motion made, and question put, That the item of 691 *l.* 19 *s.* 7 *d.*, for the Major General attached to the Foot Guards, be omitted from the proposed vote (*Sir John Trelawney*).——Ayes 27—Noes 47 - - - - - - - - — March 16, 1865, p. 37.

mnasiums Recreation Grounds, &c. (Army):

[1860.]

In Committee of Supply:—Motion made, and question proposed, that a sum, not exceeding 707,607 *l.*, be granted to Her Majesty, to defray the charge of barracks at home and abroad, which will come in course of payment during the year ending on the 31st day of March 1861 inclusive:—Whereupon motion made, and question put, That the item of 5,000 *l.*, for the erection of gymnasiums, recreation grounds, &c. be omitted from the proposed vote (*Mr. Osborne*).——Ayes 18—Noes 154 - - - - - - - — June 18, 1860, p. 225.

DAY OF THE MON SESSION, and PA

H.

Habeas Corpus, Writs of, into Her Majesty's Possessions Abroad Bill [*Lords*]:

[1862.]

3° *Reading*:—Order for third reading read.—Motion made, and question proposed, That the Bill be now read the third time:—Amendment proposed, to leave out from the words "that the" to the end of the question, in order to add the words "order for the third reading of the said Bill be discharged" (*Mr. Ayrton*), instead thereof.—Question put, That the words proposed to be left out stand part of the question.——Ayes 62—Noes 24 - - - - - - - - - - - - - - - - - — May 5, 186 p. 102.

Hackney Carriages (Metropolis) Bill:

[1860.]

In Committee:—Clause 1. Motion made, and question put, That the Chairman do now leave the Chair (*Mr. Ayrton*).——Ayes 36—Noes 12 - - - - - - — July 26, 186 p. 405.

Haddo, Lord. *see* Female Models.

Hadfield, Mr. *see* Appropriation of Seats (Sudbury and St. Alban's) Bill. Burial and Cemetery Acts. Court of Chancery Bill [*Lords*]. Edinburgh Assessments Bill. Endowed Charities Bill [*Lords*]. Indemnity Bill. Judgments, &c. Law Amendment Bill. Private Bills. Security from Violence Bill. Supply.

Half Pay Officers (Army):

[1859 (Sess. 2).]

For Committee of the Whole House:—Motion made, and question put, That this House will to-morrow resolve itself in Committee to consider of an humble address to Her Majesty that She will be graciously pleased to grant the half-pay of 4,000 *l.* a year unattached pay to certain general officers who obtained promotion upon half-pay under the provisions of the General Orders of the 23d day of April 1826, who have since become general officers, and are now receiving only the half-pay of their regimental rank, and to assure Her Majesty that this House will make good the same (*Colonel North*).——Ayes 22—Noes 42 - - - - - - - - - - - - - - - — July 5, 185 (Sess. 2), p. 1

[1860.]

Select Committee:—Motion made, and question put, That a Select Committee be appointed to inquire into and report upon the claims of seven major generals to the pay of general officers, who are now receiving only the half-pay of brevet majors, and who accepted substantive rank upon half-pay upon the terms and engagements contained in the Horse Guards Memorandum of the 25th day of March 1826, and General Order of the 25th day of April 1826 (*Colonel Lindsay*).——Ayes 108—Noes 94 - - - - — July 3, 1860 p. 297.

Haliburton, Mr. *see* Customs Bill.

Hankey, Mr. *see* Street Music (Metropolis) Bill.

Harbour of Anstruther (Union) Bill:

[1860.]

On going into Committee:

Order for Committee read.—Motion made, and question proposed, That Mr. Speaker do now leave the chair.—Debate arising; Motion made, and question put, That the debate be now adjourned (*Mr. Andrew Stewart*).——Ayes 44—Noes 77 - — June 18, 186 p. 227.

As amended, considered.—Amendment proposed, to leave out Clause 16 (*Mr. Blackburn*).—Question put, That Clause 16 stand part of the Bill.——Ayes 142—Noes 67 - - - - - - - - - - - - - - - - — June 25, 186 p. 260.

Harbours:

1. *Harwich Harbour Bill.*
2. *Holyhead Harbour.*

1. *Harwich Harbour Bill*:

[1863.]

In Committee:—Amendment proposed, in page 10, line 10, to leave out the word "both" to the end of the clause (*Mr. Lindsay*).—Question put, That the words proposed to be left out stand part of the clause.——Ayes 153—Noes 24 - - - - - — June 19, 186 p. 232.

DAY OF THE MONTH, SESSION, and PAGE.

rbours—*continued.*

2. *Holyhead Harbour:*

[1863.]

Motion made, and question proposed, That a Select Committee be appointed to inquire into the state of Holyhead Harbour, with a view to ascertain the best method of affording safe and efficient accommodation for the vessels engaged in the Irish mail service, and for the passengers conveyed by them (*Colonel Dunne*):—Debate arising; motion made, and question put, That the debate be now adjourned (*Mr. Chancellor of the Exchequer*).——Ayes 40—Noes 35 - - - - - - May 5, 1863, p. 123.

Order read, for resuming adjourned debate on question [5th May], That a Select Committee be appointed to inquire into the state of Holyhead Harbour, with a view to ascertain the best method of affording safe and efficient accommodation for the vessels engaged in the Irish mail service, and for the passengers conveyed by them (*Colonel Dunne*):—Question again proposed.—Debate resumed.—Question put. Ayes 73—Noes 47 - - - - - - - - - - - - - May 12, 1863, p. 153.

rbours and Piers:

[1860.]

2° *Reading:*—Order read, for resuming adjourned debate on question [6th March], That the Bill be now read a second time.—Question again proposed.—Debate resumed:—Amendment proposed, to leave out the word "now," and at the end of the question to add the words "upon this day six months" (*Mr. Lindsay*).—Question put, That the word "now" stand part of the question.——Ayes 99—Noes 80 - - - - May 9, 1860, p. 159

[1861.]

In Committee:—Clause 10:—Amendment proposed, in page 7, line 9, to leave out the words "seventy-two," in order to insert the words "sixty-seven" (*Mr. Lindsay*), instead thereof.—Question put, That the words "seventy-two" stand part of the clause.——Ayes 128—Noes 28 - - - - - - - - - - - - - June 21, 1861, p. 227.

rbours and Piers Act Amendment Bill:

[1862.]

In Committee:

Clause 27:—Question put, That clause 27, as amended, stand part of the Bill.——Ayes 35—Noes 71 - - - - - - - - - - - - - March 24, 1862, p. 51.

Clause (saving rights of Duchy of Cornwall) brought up, and read 1°; 2°.—Question put, That the clause be added to the Bill.——Ayes 71—Noes 27 - - - March 24, 1862, p. 52.

rbours and Piers Orders Confirmation Bill:

[1862.]

In Committee:—Schedule:—Amendment proposed, to leave out "paragraph 13" (*Mr. Edward Ellice*).—Question put, That paragraph 13 stand part of the Schedule.——Ayes 37—Noes 78 - - - - - - - - - - - - - - June 27, 1862, p. 237.

On Consideration of Bill, as Amended;

[1863.]

Motion made, and question put, That the Bill be re-committed in respect of the Schedule, so far as the same relates to the pier at Rhyl (*Mr. Bass*).——Ayes 50—Noes 19 - - - - - - - - - - - - - - June 22, 1863, p. 241.

Motion made, and question put, That the Schedule be amended, by inserting the provisional order relating to the pier at Rhyl (*Mr. Bass*).——Ayes 50—Noes 28 - June 22, 1863, p. 242.

arbours of Refuge:

1. *Generally.*
2. *Alderney Harbour.*

1. *Generally:*

[1860.]

Motion made, and question proposed, That in the opinion of this House, it is the duty of Her Majesty's Government to adopt, at the earliest possible period, the necessary measures to carry into effect the recommendations of the Commissioners appointed in 1858 to inquire into the formation of harbours of refuge on the coasts of Great Britain and Ireland (*Mr. Lindsay*).—Whereupon previous question put, That that question be now put (*Mr. Baxter*).——Ayes 145—Noes 128 - - - - - - - - - June 19, 1860, p. 231.

In Committee of Supply:—Motion made, and question proposed, That a sum, not exceeding 160,000 *l.*, be granted to Her Majesty, towards defraying the expense of constructing certain harbours of refuge, to the 31st day of March 1861:—Whereupon motion made, and question put, That the item of 65,000 *l.* for works at Alderney, be omitted from the proposed vote (*Mr. Coningham*).——Ayes 13—Noes 41 - - - - - - - - August 14, 1860, p. 467.

Harbours of Refuge—*continued.*

DAY OF THE MONTH, SESSION, and PAGE.

1. *Generally*—continued.

[1862.]

Motion made, and question put, That in the opinion of this House, it is the duty of Her Majesty's Government to adopt measures to carry into effect the resolution of the House, of the 19th day of June 1860, in regard to harbours of refuge (*Mr. Lindsay*)——Ayes 77—Noes 115 - - - - - - - - - - - - - - - — May 6, 1862, p. 106.

In Committee of Supply:—Motion made, and question proposed, That a sum, not exceeding 150,000 *l.*, be granted to Her Majesty to defray the charge which will come in course of payment during the year ending on the 31st day of March 1863, for constructing certain harbours of refuge.—Whereupon motion made, and question put, That the item of 90,000 *l.*, for the Harbour of Alderney, be omitted from the proposed Vote (*Mr. Baxter*).——Ayes 130—Noes 138 - - - - - - - - - - — May 16, 1862, p. 141.

On Report of Resolution of Committee of Supply:—That a sum, not exceeding 150,000 *l.*, be granted to Her Majesty, to defray the charge which will come in course of payment during the year ending on the 31st day of March 1863, for constructing certain harbours of refuge.—Motion made, and question proposed, That the said resolution be now read a second time.—Amendment proposed, to leave out from the word "That" to the end of the question, in order to add the words "a Select Committee be appointed to inquire into the amount for which the harbour and fortifications at Alderney will be completed" (*Mr. Ayrton*), instead thereof.—Question put, That the words proposed to be left out stand part of the question.——Ayes 174—Noes 118 - - - - - - - — May 22, 1862, p. 147.

[1863.]

On consideration of Resolutions of Committee of Supply:—Order read, for resuming adjourned debate on question [9th June], That the Resolutions which upon the same day were reported from the Committee of Supply be now read a second time.—Question again proposed.—Debate resumed.—First resolution being read a second time:—Amendment proposed, to leave out the words "165,000 *l.*," in order to insert the words "85,000 *l.*" (*Sir James Elphinstone*).—Question put, That "165,000 *l.*" stand part of the resolution.——Ayes 44—Noes 40 - - - - - - - - - - - — June 11, 1863 p. 203.

[1864.]

Motion made, and question proposed, That in the opinion of this House, Her Majesty's Government should now adopt measures for the construction of harbours of refuge on the coasts of Great Britain and Ireland, recommended by a Committee of this House in 1858, by a Royal Commission in 1859, and by a Resolution of this House in 1860 (*Mr Lindsay*).—Amendment proposed, at the end of the question, to add the words "and should make provision for wholly or in part defraying the expense of such harbours as it may be thought right to construct, by means of tolls upon shipping, as recommended by the Committee of this House" (*Sir Stafford Northcote*).—Question put, That those words be there added.——Ayes 39—Noes 191 - - - - - — April 26, 1864, p. 83.

Main question put.——Ayes 84—Noes 142 - - - - - - - - - - - — April 26, 1864, p. 85.

[1865.]

Motion made, and question put, That, in the opinion of this House, Her Majesty's Ministers should now adopt measures for the construction of some of the harbours of refuge on the coast of Great Britain and Ireland, recommended by a Committee of this House in 1858, and by a Royal Commission in 1859 (*Sir Frederic Smith*).——Ayes 99—Noes 111 - - - - - - - - - - - - - - - — June 13, 1865, p. 171.

2. *Alderney Harbour*:

[1861.]

In Committee of Supply:—Motion made, and question proposed, That a sum, not exceeding 160,000 *l.*, be granted to Her Majesty, towards defraying the expense of constructing certain harbours of refuge, to the 31st day of March 1862.—Whereupon motion made, and question put, That the item of 90,000 *l.* for works at Alderney, be omitted from the proposed Vote (*Mr. Baxter*).——Ayes 50—Noes 65 - - - - - - - — July 4, 1861, p. 275.

[1862.]

In Committee of Supply:—Motion made, and question proposed, That a sum, not exceeding 150,000 *l.*, be granted to Her Majesty, to defray the charge which will come in course of payment during the year ending on the 31st day of March 1863, for constructing certain harbours of refuge.—Whereupon motion made, and question put, That the item of 90,000 *l.*, for the Harbour of Alderney, be omitted from the proposed Vote (*Mr. Baxter*).——Ayes 130—Noes 138 - - - - - - - - - - - - - — May 16, 1862, p. 141.

DAY OF THE MONTH, SESSION, and PAGE.

ours of Refuge—*continued.*

2. *Alderney Harbour*—continued.

[1862.]

eport of Resolutions of Committee of Supply:—That a sum, not exceeding 150,000 *l.*, be granted to Her Majesty, to defray the charge which will come in course of payment during the year ending on the 31st day of March 1863, for constructing certain harbours of refuge.—Motion made, and question proposed, That the said Resolution be now read a second time.—Amendment proposed, to leave out from the word, "That" to the end of the question, in order to add the words "a Select Committee be appointed to inquire into the amount for which the harbour and fortifications at Alderney will be completed" (*Mr. Ayrton*), instead thereof.—Question put, That the words proposed to be left out stand part of the question.——Ayes 174—Noes 118 - - - - - - - — May 22, 1862, p. 147.

[1863.]

n Committee of Supply:—Motion made, and question proposed, That a sum, not exceeding 165,000 *l.*, be granted to Her Majesty, to defray the charge which will come in course of payment during the year ending on the 31st day of March 1864, for constructing certain harbours of refuge:—Whereupon motion made, and question put, That the item of 80,000 *l.* for the harbour at Alderney be omitted from the proposed vote (*Mr. Lindsay*).——Ayes 62—Noes 76 - - - - - - - - - - - - - — June 5, 1863, p. 191.

y, Mr. Gathorne. *see* Adulteration of Food. Affirmations Bill. Church Rates Abolition Bill. Cork Infirmary Bill. Insane Prisoners Act Amendment Bill. Municipal Elections Bill. Refreshment Houses and Wine Licenses Bill.

castle. Mr. *see* Malt.

ngton, Marquess of. *see* Queen's Speech.

ich Corporation Bill:

[1864.]

Reading:—Order for second reading read.—Motion made and question proposed, That the Bill be now read a second time:—Amendment proposed, to leave out the word "now," and at the end of the question to add the words "upon this day six months" (*Mr. Crawford*).—Question put, That the word "now" stand part of the question.——Ayes 141—Noes 68 - - - - - - - - - - - - - - - — Feb. 16, 1864, p. 5.

ich Harbour Bill:

[1863.]

n Committee on Re-committed Bill:—Amendment proposed, in page 10, line 10, to leave out from the word "both" to the end of the clause (*Mr. Lindsay*).—Question put, That the words proposed to be left out stand part of the clause.——Ayes 153—Noes 24 - — July 19, 1863, p. 232.

ard, Mr. *see* Fisheries (Ireland) Bill. Markets and Fairs (Ireland) Bill. Municipal Corporations (Ireland) Act Amendment Bill.

Sir John. *see* Fortifications (Provision for Expenses) Bill. Supply.

er's, Sir G. (Picture):

[1859 (Sess. 2).]

n Committee of Supply:—Motion made, and question put, That a sum, not exceeding 2,000 *l.*, be granted to Her Majesty, for the purchase, in the year ending the 31st day of March 1860, of Sir George Hayter's historical picture, representing the moving the Address to the Crown in the House of Commons on opening the first Reformed Parliament in 1833.——Ayes 82—Noes 82.—Whereupon the Chairman declared with the Ayes - - - - - - - - - - - - - - - - - — August 3, 1859 (Sess. 2), p. 195.

h (Public) Bill:

[1859 (Sess. 2).]

Reading:—Order for third reading read.—Motion made, and question proposed, That the Bill be now read the third time:—Amendment proposed, to leave out from the word "That" to the end of the question, in order to add the words, "the order for the third reading of the said Bill be discharged" (*Mr. Ayrton*), instead thereof.—Question put, That the words proposed to be left out stand part of the question.——Ayes 101—Noes 95 - - - - - - - - - - - - - - - - - — July 19, 1859 (Sess. 2), p. 141.

DAY OF THE MO
SESSION, and PA

Heathcote, Sir William. *see* Church Rates Abolition Bill. Nonconformists Burial Bill. Tests Abolition (Oxford) Bill.

Henley, Mr. *see* Clergy Relief Bill. Conveyance of Voters, &c. Bill. Copyright (Works of Art) Bill. Irremovable Poor Bill. Municipal Corporations Bill. Poor Law Board. Refreshment Houses and Wine Licenses Bill. Roman Catholic Charities Bill. Salmon Fisheries Bill. Union of Benefices Bill [*Lords*]. Union Chargeability Bill.

Hennessy, Mr. *see* Agricultural Population (Ireland). Civil Service. Courts of Justice Concentration (Site) Bill. Criminal Proceedings Oaths Relief Bill. Distress (Ireland). Divorce Court Bill [*Lords*]. Durham University Bill. Education (Inspectors' Reports. European Forces (India) Bill. Indian Medical Service Bill. Inland Revenue Bill. National Education (Ireland). New Zealand (Guarantee of Loan) Bill. Party Emblems (Ireland). Peace Preservation (Ireland) Act (1856) Amendment. Poor Relief, &c. (Ireland) Bill. Poor Relief (Ireland) (No. 2) Bill. Public Accounts. Queen's College (Cork). Refreshment Houses and Wine Licenses (Ireland) Bill. Statute Law Revision Bill. Supply. Thames Embankment. Union Officers (Ireland) Superannuation Bill. Volunteers Bill.

Herbert, Mr. *see* Fisheries (Ireland) Bill.

Herring Fisheries (Scotland) Bill:

[1860.]

On going into Committee:—Order for Committee read.—Motion made, and question put, That this House will, upon Tuesday next, at Twelve of the clock, resolve itself into the said Committee.——Ayes 102—Noes 89 - - - - - - - - - June 4, 18 p. 199.

Heygate, Sir Frederick. *see* Poisoned Flesh Prohibition, &c. (Re-committed) Bill.

Hibernian Royal Military School:

[1865.]

Motion made, and question proposed, that there be laid before this House, returns of the officers, teachers, or other officials of the Royal Hibernian Military School, appointed since the date of the last Parliamentary Return; specifying their names, religion, employment, annual salaries, annual value of their allowances, residences, and whether they are still on the staff of the establishment, or whether they have since died, resigned, or have been promoted to other positions in the same or similar institutions. Of offices now vacant, specifying the nature of such offices, the annual salaries and allowances of said offices vacant, and the dates when said vacancies occurred; of any changes in the books in use at the date of the last Parliamentary Return, either for the general, secular, or religious instruction of the boys: and copy of all correspondence relative to such changes. Copy of all correspondence, since the date of the last Parliamentary Return, relative to the quarters and salary of the Roman Catholic clergyman attached to the institution. Returns of the average number of the Roman Catholic and Protestant boys in the Royal Hibernian Military School during the years 1861, 1862, 1863, and 1864; of the number of Roman Catholic and Protestant boys at present in the institution; of the number of applications for admission into the Hibernian School during the same years, specifying first, the names of the boys admitted each year, with the dates of their applications and admission; second, the religious registration of the boys so admitted; third, the religious faith the boys so admitted were baptised in; and fourth, the names of the boys at present on the books of the institution as applicants, and the religious faith in which these children were baptised; and copy of the application papers and all correspondence relative to the admission and religious registration of a boy named Joseph O'Callaghan, son of John O'Callaghan, late colour sergeant in Her Majesty's 9th Regiment of Foot (*Mr. Maguire*):—Debate arising; motion made, and question put, That the debate be now adjourned (*Mr. Whalley*).——Ayes 10—Noes 29 - - - - - - - - - - - - - - - - - March 30, 18 p. 68.

DAY OF THE MONTH, SESSION, and PAGE.

Courts of Judicature (East India) Bill:

n Committee:

[1861.]

Clause 2:—Amendment proposed, in page 2, line 3, to leave out the word "five," and insert the word "ten."—Question put, That the word "five" stand part of the clause.——Ayes 99—Noes 41 - - - - - - - - - - - June 27, 1861, p. 246.

Another amendment proposed, in line 18, after the word "service," to insert the words "and provided also, that hereafter no member of the Civil Service shall be appointed a judge of such High Court who shall not have previously undergone a legal training (*Mr. John Benjamin Smith*).—Question put, That those words be there inserted. Ayes 5—Noes 120 - - - - - - - - - - - - - June 27, 1861, p. 247.

Sheriffs' Expenses Bill:

[1859 (Sess 2).]

n going into Committee:—Order for Committee read.—Motion made, and question proposed, That Mr. Speaker do now leave the chair:—Amendment proposed, to leave out from the word "That" to the end of the question, in order to add the words "this House will, upon this day three months, resolve itself into the said Committee" (*Mr. Wise*), instead thereof:—Question put, That the words proposed to be left out stand part of the question.——Ayes 112—Noes 115 - - - - - - - - - - - July 27, 1859 (Sess. 2), p. 165.

land Roads and Bridges:

[1861.]

n Committee of Supply:—Motion made, and question put, That a sum not exceeding 5,000 *l.* be granted to Her Majesty, on account of the Commissioners of Highland Roads and Bridges, to the 31st day of March 1862.——Ayes 72—Noes 59 - - July 4, 1861, p. 276.

[1862.]

n Committee of Supply:—Motion made, and question put, That a sum, not exceeding 5,000 *l.*, be granted to Her Majesty, to defray the charge which will come in course of payment during the year ending on the 31st day of March 1863, for the grant to the Commissioners of Highland Roads and Bridges.——Ayes 24—Noes 48 - - - April 28, 1862, p. 85.

ways Bill:

[1860.]

Reading:—Order for second reading read.—Motion made, and question proposed, That the Bill be now read a second time:—Amendment proposed, to leave out the word "now," and at the end of the question to add the words "upon this day three months" (*Mr. Hodgkinson*).—Question put, That the word "now" stand part of the question. ——Ayes 203—Noes 120 - - - - - - - - - - - - - July 4, 1860, p. 301.

[1861.]

Reading:—Order for second reading read.—Motion made, and question put, that the Bill be now read a second time.——Ayes 110—Noes 31 - - - - - - - June 6, 1861, p. 180.

[1862.]

Reading:—Order for second reading read.—Motion made, and question proposed, That the Bill be now read a second time:—Amendment proposed to leave out the word "now," and at the end of the question to add the words "upon this day six months" (*Mr. Barrow*).—Question put, That the word "now" stand part of the question.—— Ayes 141—Noes 30 - - - - - - - - - - - - - February 14, 1862, p. 3.

n Committee:—Clause 5:—Amendment proposed, at the end of the clause, to add the words "Provided always, that no such final order shall be made, and all powers of the justices in that behalf shall cease and determine, in cases where a majority of the parishes proposed under any provisional order to be united in any highway district shall, by their vestries specially summoned for that purpose, object thereto, and signify such objection before the time for making such final order, by petition addressed to the court of quarter sessions" (*Mr. Sclater-Booth*).—Question put, That those words be there added.——Ayes 66—Noes 138 - - - - - - - - - - May 26, 1862, p. 151.

Reading:—Order for third reading read.—Motion made, and question proposed, That the Bill be now read the third time:—Amendment proposed, to leave out the word "now," and at the end of the question to add the words "upon this day three months" (*Mr. Barrow*).—Question put, That the word "now" stand part of the question.—— Ayes 152—Noes 31 - - - - - - - - - - - - - June 2, 1862, p. 181.

DAY OF THE MO SESSION, and PA

Highways Act Amendment Bill:

[1864.]

In Committee on Re-committed Bill:

Clause 24:—Amendment proposed, in page 8, line 34, to leave out the words "without a keeper" (*Mr. Henry Fenwick*).—Question put, That the words proposed to be left out stand part of the clause.——Ayes 38—Noes 42 - - - - - - July 12, 18 p. 269.

Clause 45:—Amendment proposed, in page 17, line 5, after the word "improvements," to insert the words "Provided always, that the consent of at least two-thirds in value of the ratepayers in vestry assembled of the highway parishes to be benefited by such improvements shall be given" (*Mr. Liddell*).—Question put, That those words be there inserted.——Ayes 17—Noes 88 - - - - - - - July 12, 18 p. 270.

Hill, Lord Edwin. *see* Poor Relief (Ireland) (No. 2) Bill.

Hiring of Servants (Scotland) Bill:

[1864.]

In Committee:—Preamble:—Amendment proposed, in page 1, line 3, after the word "months," to insert the words "and whereas differences of usage are followed in certain counties or districts of Scotland in the observance of the half-yearly terms of Whitsunday and Martinmas respectively; and whereas this practice."—Question put, That those words be there inserted.——Ayes 116—Noes, 7 - - - - - - - June 15, 1 p. 177.

Hodgkinson, Mr. *see* Highways Bill.

Hodgson, Mr. Richard. *see* Private Bills. Turnpike Act Continuance, &c. Bill.

Holyhead Harbour:

[1863.]

Select Committee:

Motion made and question proposed, That a Select Committee be appointed to inquire into the state of Holyhead Harbour, with a view to ascertain the best method of affording safe and efficient accommodation for the vessels engaged in the Irish mail service, and for the passengers conveyed by them (*Colonel Dunne*):—Debate arising, motion made and question put, That the debate be now adjourned (*Mr. Chancellor of the Exchequer*).——Ayes 40—Noes 35 - - - - - - May 5, 1 p. 123

Order read for resuming adjourned debate on question (5th May), That a Select Committee be appointed to inquire into the state of Holyhead Harbour, with a view to ascertain the best method of affording safe and efficient accommodation for the vessels engaged in the Irish mail service, and for the passengers conveyed by them (*Colonel Dunne*):—Question again proposed.—Debate resumed.—Question put.——Ayes 73—Noes 47 - - - - - - - - - - - - - - - May 12, 1 p. 153

Hop Duties:

[1860.]

In Committee:—Motion made, and question proposed, That on and after the 1st January 1861, in lieu of the duty of customs now chargeable on the article undermentioned on importation into Great Britain and Ireland, the following duty shall be charged, viz.:—Amendment proposed, to leave out the words "in lieu of."—Question put, That the words proposed to be left out stand part of the proposed Resolution.——Ayes 138—Noes 104 - - - - - - - - - - - - - - - - March 15, p. 75.

[1861.]

In Committee:—Motion made, and question put, That the maintenance of any duties upon hops is impolitic; and that in any remission of taxation or adjustment of financial burdens provision should be made for the removal of such duties (*Mr. Dodson*).——Ayes 110—Noes 202 - - - - - - - - - - - - - - March 5, 1 p. 29.

Hopwood, Mr. *see* Ballot.

Horsman, Mr. *see* Supply. Treaty with France.

Horsfall, Mr. *see* Collection of Taxes. Partnership Law Amendment Bill. Ways and Means.

use of Commons :

DAY OF THE MONTH, SESSION, and PAGE.

1. *Adjournment of :*
   I. Generally.
   II. To supersede other Motions or Business :
      i. Barnard (Sir John), &c., Act Repeal Bill.
      ii. Chancery Court of (Ireland), Bill.
      iii. Church Rates Abolition Bill.
      iv. Customs and Inland Revenue Bill.
      v. Education (Inspectors' Reports).
      vi. European Forces (India) Bill.
      vii. Metropolis Local Management Act Amendment (No. 2) Bill.
      viii. Night Poaching Prevention Bill [*Lords*].
      ix. Peace Preservation (Ireland) Act (1856) Amendment.
      ix*. Qualification for Offices Abolition Bill.
      x. Roman Catholic Churches Bill.
      xi. Roman Catholic Oath Bill.
      xii. Tobacco Duties Bill.
      xiii. University Elections Bill.
      xiv. Wakefield Writ.
      xv. Ways and Means, Resolutions of Committee of.
2. *Business of the House.*
3. *Committees, Select, Nomination of :*
   i. Diplomatic Service Committee.
   ii. Education (Inspectors' Reports).
   iii. Irremovable Poor Committee.
   iv. Judgment Law Amendment (Ireland) Bill and Land Debentures (Ireland) Bill.
   v. London (City) Traffic Regulation Bill [*Lords*].
   vi. Militia Estimates.
   vii. Packet and Telegraphic Contracts Committee.
   viii. Public Accounts.
   ix. Serpentine, The.
4. *Kitchen and Refreshment Rooms Committee.*
5. *Members accepting Office.*
6. *Members holding Office.*
7. *Members' Votes (incorrect Reports of, &c.) :*
   i. Aggravated Assaults Act Amendment Bill.
   ii. Bankruptcy and Insolvency Bill.
   iii. Courts of Justice (Money Bill).
   iv. National Education (Ireland).
   v. Paper Duty Repeal Bill.
   vi. Supply, Wooden Ships.
   vii. Tenure and Improvement of Land (Ireland) Bill.
8. *Privilege, Forgery of Signatures to Petitions (Azeem Jah).*
9. *Tax Bills.*

1. *Adjournment of :*
   I. Generally :

[1860.]

Motion made and question put, That whenever this House meets for business upon Friday, it shall at its rising adjourn to the following Monday, unless the House shall otherwise order (*Mr. Edward Pleydell Bouverie*).——AYES 48—NOES 166 - - — January 26, 1860, p. 3.

[1862.]

Motion made and question put, That if it appear no notice being taken, at the close of the speech of any Member (such notice not to be taken during the time that any Member is addressing the House), or on the report of a division of the House by the tellers, after four o'clock, that forty members are not present, Mr. Speaker do adjourn the House without a question first put till the next sitting day ; and the name of the Member who has taken such notice, and also the name of every Member present when the House is counted, shall be taken down by the clerk of the House and published on the following day in the Votes and proceedings (*Mr. Bentinck*).——AYES 43—NOES 219 - — February 25, 1862, p. 13.

[1863.]

Motion made, and question put, That this House do now adjourn (*Mr. Baines*).——AYES 19—NOES 142 - - - - - - - - - - - - - — June 13, 1863, p. 234.

[1864.]

Motion made, and question put, That this House do now adjourn (*Sir Francis Goldsmid*).——AYES 19—NOES 28 - - - - - - - - - - - - — June 16, 1864, p. 184.

House of Commons—*continued.*	DAY OF THE MON SESSION, and PAG
1. *Adjournment of*——I. Generally—*continued.*	
[1865.]	
Motion made, and question put, That this House do now adjourn (*Mr. Darby* (*Griffith.*) ——Ayes 112—Noes 172 - - - - - - - - - - - - -	May 22, 186 p. 133.
II. To supersede other Motions or Business:	
i. Barnard (Sir John's), &c. Act Repeal Bill:	
[1860.]	
2° *Reading*:—Question again proposed, That the Bill be now read a second time:—Whereupon motion made, and question put, That this House do now adjourn (*Mr. Bovill*). ——Ayes 60—Noes 153 - - - - - - - - - - - - -	April 19, 186 p. 121.
ii. Chancery, Court of (Ireland), Bill:	
[1864.]	
On going again into Committee:—Original question again proposed, That Mr. Speaker do now leave the chair:—Whereupon motion made, and question put, That this House do now adjourn (*Mr. Collins*).——Ayes 53—Noes 56 - - - - - - - -	June 24, 186 p. 211.
iii. Church Rates Abolition Bill:	
[1860.]	
3° *Reading*:—Question again proposed, That the Bill be now read the third time:—Whereupon motion made, and question put, That this House do now adjourn (*Mr. Lygon*). ——Ayes 73—Noes 124 - - - - - - - - - - - - -	April 19, 186 p. 125.
iv. Customs and Inland Revenue Bill:	
[1861.]	
2° *Reading*:—Original question again proposed, That the Bill be now read 2°:—Whereupon motion made, and question put, That this House do now adjourn (*Mr Bentinck*).—— Ayes 145—Noes 233 - - - - - - - - - - - - -	May 13, 1861 p. 152.
v. Education (Inspectors' Reports):	
[1864.]	
Nomination of Committee:—Question again proposed, That the words proposed to be left out stand part of the question:—Whereupon motion made, and question put, That this House do now adjourn (*Colonel Dickson*).——Ayes 32—Noes 62 - - - - - -	May 31, 1864 p. 136.
vi. European Forces (India) Bill:	
[1860.]	
2° *Reading*:—Question again proposed, That the word "now" stand part of the question:—Whereupon motion made, and question put, That this House do now adjourn (*Mr. Henry Seymour*).——Ayes 51—Noes 229 - - - - - - - - - - -	June 28, 1860 p. 284.
vii. Metropolis Local Management Act Amendment (No. 2) Bill:	
[1860.]	
3° *Reading*:—Order for third reading read.—Motion made, and question proposed, That the Bill be now read the third time:—Amendment proposed, to leave out the word "now," and at the end of the question to add the words "upon this day three months" (*Mr. Clay*). —Motion made, and question proposed, That the word "now" stand part of the question: —Whereupon motion made, and question put, That this House do now adjourn (*Mr. Newdegate*).——Ayes 22—Noes 52 - - - - - - - - - - -	July 20, 1860, p. 380.
viii. Night Poaching Prevention Bill [*Lords*]:	
[1862.]	
3° *Reading*:	
Original question again proposed, That the Bill be now read the third time:—Whereupon motion made, and question put, That this House do now adjourn (*Mr. William Forster*).——Ayes 35—Noes 88 - - - - - - - - - - -	August 1, 1862 p. 369.
Original question again proposed, That the Bill be now read the third time:—Whereupon motion made, and question put, That this House do now adjourn (*Mr. Taylor*). Ayes 26—Noes 86 - - - - - - - - - - - - - - -	August 1, 1862 p. 371.
ix. Peace Preservation (Ireland) Act (1856) Amendment:	
[1860.]	
On leave to bring in a Bill:	
Question again proposed, That leave be given to bring in a Bill to continue and amend the Peace Preservation (Ireland) Act (1856):—Whereupon motion made, and question put, That this House do now adjourn (*Mr. Brady*).——Ayes 9—Noes 61 - - - - - - - - - - - - - - -	July 12, 1860, p. 342.
Question again proposed, That leave be given to bring in a Bill to continue and amend the Peace Preservation (Ireland) Act (1856):—Whereupon motion made, and question put, That this House do now adjourn (*Mr. Maguire*).——Ayes 7—Noes 59 - - - - - - - - - - - - - - -	July 12, 1860, p. 344.

use of Commons—*continued.*

1. *Adjournment of*—continued.

II. To supersede other Motions or Business—*continued.*

ix.* Qualification for Offices Abolition Bill:

[1865.]

	DAY OF THE MONTH, SESSION, and PAGE.
3o *Reading:*—Order for third reading read.—Motion made, and question proposed, That the Bill be now read the third time:—Debate arising; motion made, and question put, That this House do now adjourn (*Colonel Dunne*).——Ayes 72—Noes 141 - - -	March 23, 1865, p. 48.

x. Roman Catholic Churches Bill:

[1860.]

On Consideration of Bill, as amended:—Question again proposed, That clause 1 stand part of the Bill:—Whereupon motion made, and question put, That this House do now adjourn (*Mr. Stacpoole*).——Ayes 14—Noes 27 - - - - - - - -	August 16, 1860, p. 478.

xi. Roman Catholic Oath Bill:

[1865.]

On going into Committee:—Question again proposed, That Mr. Speaker do now leave the chair:—Whereupon motion made, and question put, That this House do now adjourn (*Mr. Banks Stanhope*).——Ayes 36—Noes 102 - - - - - - - -	May 19, 1865, p. 131.

xii. Tobacco Duties Bill:

[1863.]

2° *Reading:*—Question again proposed, That the words proposed to be left out stand part of the question:—Whereupon motion made, and question put, That this House do now adjourn (*Sir Hugh Cairns*).——Ayes 70—Noes 134 - - - - - - -	February 27, 1863, p. 27.

xiii. University Election Bill:

[1861.]

3° *Reading:*—Original question again proposed, That the Bill be now read a third time:—Whereupon motion made, and question put, That this House do now adjourn (*Mr. Ayrton*).——Ayes 25—Noes 33 - - - - - - - - - - -	July 8, 1861, p. 290.

xiv. Wakefield Writ:

[1861.]

Motion made, and question proposed, That Mr. Speaker do issue his warrant to the Clerk of the Crown to make out a new writ for the electing of a burgess to serve in this present Parliament for the borough of Wakefield, in the room of William Henry Leatham, esq., whose election has been determined to be void (*Major Edwards*):—Whereupon motion made, and question put, That this House do now adjourn (*Mr. Pigott*).——Ayes 76—Noes 98 - - - - - - - - - - - - - - - - -	June 28, 1861, p. 251.
Original question again proposed:—Whereupon motion made, and question put, That this House do now adjourn (*Mr. Conningham*).——Ayes 74—Noes 81 - - -	June 28, 1861, p. 255.

xv. Ways and Means Resolutions:

[1861.]

Motion made, and question proposed, That the said resolutions be read a second time:—Whereupon motion made, and question put, That this House do now adjourn (*Mr. Richard Long*).——Ayes 98—Noes 160 - - - - - - - - -	May 7, 1861, p. 131.

2. *Business of the House:*

[1860.]

Motion made, and question put, That whenever this House meets for business upon Friday, it shall, at its rising, adjourn to the following Monday, unless the House shall otherwise order (*Mr. Edward Pleydell Bouverie*).——Ayes 48—Noes 166 - - - -	January 26, 1860, p. 3.
Motion made, and question proposed, That upon Thursdays, after Easter and till Whitsuntide, Government orders of the day have precedence of notices of motions (*Viscount Palmerston*):—Amendment proposed, at the end of the question, to add the words "and that notices of motions have precedence of orders of the day upon Fridays" (*Sir George Grey*).—Question put, That those words be there added.——Ayes 150—Noes 126 -	April 2, 1860, p. 107.
Main Question, as amended, put.——Ayes 142—Noes 117 - - - - - - -	April 2, 1860, p. 109.

[1861.]

Standing Order of the House of the 25th day of June 1852, That the Committees of Supply and Ways and Means shall be fixed for Monday, Wednesday, and Friday, and may also be appointed for any other day on which orders of the day shall have precedence of notices of motions, read.—Motion made, and question proposed, That the said Standing Order be repealed (*Viscount Palmerston*):—Amendment proposed, to leave out from the word "That" to the end of the question, in order to add the words "this House, having considered the proceedings and the Report of the Select Committeeon Business of the House, does not deem it expedient to sanction the proposed alterations in the Standing Orders, and in the practice of the House" (*Mr. Bentinck*), instead thereof.—Question put, That the words proposed to be left out stand part of the question.——Ayes 253—Noes 98 -	May 3, 1861, p. 123.

DAY OF THE M
SESSION, and P

House of Commons—*continued.*

2. *Business of the House*—continued.

[1862.]

Motion made, and question put, That if it appear, on notice being taken at the close of the speech of any Member (such notice not to be taken at the time any Member is addressing the House), or on the report of a division of the House by the tellers, after four o'clock, that 40 Members are not present, Mr. Speaker do adjourn the House without a question first put till the next sitting day; and the name of the Member who has taken such notice, and also the names of every Member present when the House is counted, shall be taken down by the Clerk of the House, and published on the following day in the Votes and Proceedings (*Mr. Bentinck*).——Ayes 43—Noes 219 - - - - - March 25, 1 p. 13.

3. *Committees, Select, Nomination of:*

i. Diplomatic Service Committee:

[1861.]

Motion made, and question proposed, That Lord John Russell be one of the Members of the Committee on the Diplomatic Service:—Debate arising; motion made, and question put, That the debate be now adjourned (*Mr. White*).——Ayes 13—Noes 53 - - March 15, 1 p. 53.

ii. Education (Inspectors' Reports):

[1864.]

Motion made, and question proposed, That Mr. Bruce be nominated one of the Members of the Select Committee on Education (Inspectors' Reports) (*Viscount Palmerston*):—Amendment proposed, to leave out from the word "That" to the end of the question, in order to add the words "the said Select Committee do consist of five Members to be nominated by the General Committee of Elections (*Mr. Clay*).—Question proposed, That the words proposed to be left out stand part of the question:—Debate arising; motion made, and question put, That the debate be now adjourned (*Mr. Hennessy*).——Ayes 30—Noes 64 - - - - - - - - - - - - - March 31, 1 p. 135.

Question again proposed, That the words proposed to be left out stand part of the question:—Whereupon motion made, and question put, That this House do now adjourn (*Colonel Dickson*).——Ayes 32—Noes 62 - - - - - - - - - - - - March 31, 18 p. 136.

iii. Irremovable Poor Committee:

[1860.]

Motion made, and question put, That Lord Naas be added to the Select Committee on Irremovable Poor (*Colonel Dunne*).——Ayes 56—Noes 57 - - - - - - May 25, 186 p. 197.

iv. Judgment Law Amendment (Ireland) Bill and Land Debentures (Ireland) Bill:

[1862.]

Motion made, and question put, That the Select Committee on the Judgment Law Amendment (Ireland) Bill and the Land Debentures (Ireland) Bill do consist of nineteen Members (*Mr. Scully*).——Ayes 39—Noes 61 - - - - - - - - - May 28, 186 p. 161.

v. London (City) Traffic Regulation Bill [*Lords*]:

[1863.]

Motion made, and question put, That, in the case of the London (City) Traffic Regulation Bill, Standing Order 185 be suspended, and that the Bill be committed to a Select Committee of fifteen Members, of whom ten shall be nominated by the House and five by the Committee of Selection (*Sir John Shelley*).——Ayes 95—Noes 100 - - June 22, 186 p. 237.

vi. Militia Estimates:

[1862.]

Motion made, and question put, That the Judge Advocate be one other Member of the Select Committee on Militia Estimates.——Ayes 44—Noes 2 - - - - - July 7, 1862 p. 274.

Motion made, and question put, That all Colonels and Lieutenant Colonels Commandant of Militia be other Members of the said Committee——Ayes 44—Noes 2 - - - - July 7, 1862 p. 275.

vii. Packet and Telegraphic Contracts Committee:

[1859.]

Ordered, That the Select Committee on Packet and Telegraphic Contracts do consist of nineteen Members:—Mr. Cobden, Sir Francis Baring, Sir Stafford Northcote, Lord John Manners, Mr. Corry, Sir Henry Willoughby, Mr. Scholefield, and Mr. Dunlop nominated Members of the said Committee.—Motion made, and question put, That Mr. Baxter be one other Member of the said Committee.——Ayes 135—Noes 34 - - July 12, 185 (Sess. 2), p. 1

of Commons—*continued.*

DAY OF THE MONTH, SESSION, and PAGE.

3. *Committees, Select, Nomination of*—continued.

viii. Public Accounts:

[1862.]

solution [31st March], relative to Public Accounts, read, as followeth: That there shall be a standing Committee, to be designated, "The Committee of Public Accounts," for the examination of the accounts showing the appropriation of the sums granted by Parliament to meet the public expenditure, to consist of nine Members, who shall be nominated at the commencement of every Session, and of whom five shall be a quorum.—*Ordered*, That the said Resolution be a Standing Order of this House.—Sir Francis Baring, Mr. Edward Pleydell Bouverie, and Sir Stafford Northcote, nominated Members of the said Committee.—Motion made, and question put, That Mr. Peel be one other Member of the said Committee.——Ayes 72—Noes 15 - - - - — April 3, 1862, p. 75.

[1863.]

otion made, and question proposed, That the Committee of Public Accounts do consist of the following Members:—Amendment proposed, to leave out from the word "That" to the end of the question, in order to add the words "the Standing Order relative to the number of the said Committee be suspended" (*Mr. Hennessy*), instead thereof.—Question put, That the words proposed to be left out stand part of the Question.——Ayes 46—Noes 21 - - - - - - - - - - - - - - — February 23, 1863, p. 19.

ix. Serpentine, The:

[1860.]

otion made, and question put, That Sir John Shelley be one of the Members of the said Committee.——Ayes 122—Noes 36 - - - - - - - - - - — March 1, 1860, p. 43.

4. *Kitchen and Refreshment Rooms Committee:*

[1863.]

otion made, and question proposed, That, in the opinion of this House, the enlargement of the dining rooms proposed by the Committee on the Kitchen and Refreshment Rooms should be carried into execution (*Colonel French*).—Debate arising; motion made, and question put, That the debate be now adjourned (*Mr. Augustus Smith*).——Ayes 29—Noes 8 - - - - - - - - - - - - - - — July 2, 1863, p. 266.

5. *Members accepting Office:*

[1859 (Sess. 2).]

n *Leave to bring in a Bill*:—Motion made, and question put, That leave be given to bring in a Bill to alter and amend the Act 6 Anne, c. 7, with respect to vacating seats in Parliament on acceptance of office (*Mr. Wrightson*).——Ayes 51—Noes 53 - - - — July 5, 1859 (Sess. 2), p. 105.

6. *Members holding Office:*

[1861.]

otion made, and question put, That there be laid before this House, a return of every Member of this House holding any civil, military, naval, diplomatic, or other place, office, or pension to which he has been nominated or appointed by the Crown, Government, Ministers, or chiefs of departments; stating the date of his nomination or appointment, and the emoluments he receives, and whether the same be temporary, permanent, or progressive, arranged under the heads in the following schedule (*Mr White*).——Ayes 53—Noes 112 - - - - - - - - - - - - - — February 12, 1861, p. 7.

7. *Members' Votes (Incorrect Reports of, &c.):*

i. Aggravated Assaults Act Amendment Bill:

[1860.]

Reading:—Order for second reading read.—Motion made, and question proposed, That the Bill be now read a second time:—Amendment proposed, to leave out the word "now," and at the end of the question to add the words "upon this day six months" (*Mr. Clive*).—Question put, That the word "now" stand part of the question.——Ayes 139—Noes 85. Sir Morton Peto, one of the tellers for the noes, in the late division which took place on the second reading of the Aggravated Assaults Act Amendment Bill, came to the table, and stated that the tellers had incorrectly reported the number for the yeas as 139, whereas they had since discovered that the number should have been reported as 109:—Whereupon Mr. Speaker directed the clerk to correct the said numbers, and he corrected the said numbers accordingly, as followeth.——Ayes 109—Noes 85 - - - - - - - - - - - - - — May 2, 1860, p. 143.

ii. Bankruptcy and Insolvency Bill:

[1860.]

Committee:—Chairman's voting.—Clause 22. Amendment proposed, in page 6, line 3, after the word "Commissioner" to insert the words "now discharging the duties of such Commissioner" (*Mr. Edward Pleydell Bouverie*).—Question put, that those words be there inserted.——Ayes 68—Noes 68 - - - - - - - - - - — May 21, 1860, p. 185.

And the numbers being equal, the Chairman declared himself with the noes.

House of Commons—*continued.*

	DAY OF THE M SESSION, and
7. *Members' Votes* (*Incorrect Reports of, &c.*)—continued.	
iii. Courts of Justice (Money) Bill: [1862.]	
Order for second reading read.—Motion made, and question proposed, That the Bill be now read a second time:—Amendment proposed, to leave out the word "now," and at the end of the question to add the words "upon this day six months" (*Mr. Selwyn*).—Question put, That the word "now" stand part of the question. The numbers having been announced by the tellers, Ayes 81—Noes 81: It was stated by Mr. Brand, one of the tellers for the ayes, that Mr. Wykeham Martin, Member for the City of Rochester, had been in the right division lobby, but had not been counted by the tellers:—Whereupon Mr. Speaker having desired the honourable Member to come to the table, Mr. Wykeham Martin came to the table accordingly, and stated that he had heard the question put, but having retired into the lobby had not passed the tellers; he now declared himself with the ayes:—Whereupon Mr. Speaker declared the numbers.——Ayes 82—Noes 81	April 10, p. 81
iv. National Education (Ireland): [1864.]	
Order read for resuming adjourned debate on question [14th June], That, in the opinion of this House, the rules sanctioned by the Commissioners of National Education in Ireland on the 21st day of November 1863, are, so far as regards their operation on the aid afforded to convent and monastic schools, at variance with the principles of the system of national education (*Sir Hugh Cairns*).—Question again proposed.—Debate resumed:—Amendment proposed, to leave out the words "so far as regards their operation on the aid afforded to convent and monastic schools" (*Mr. Hennessy*).—Question put, That the words proposed to be left out stand part of the question.——Ayes 112—Noes 8	June 23, p. 20
Main question put.—Notice being taken that Sir George Bowyer, the Member for Dundalk, having given his voice with the ayes, had voted with the noes, Sir George Bowyer was called to the table by Mr. Speaker, and stated that he had given his voice with the noes, but had called out "The ayes have it," in order to force a division:—Whereupon Mr. Speaker directed his vote to be recorded with the ayes.——Ayes 59—Noes 91	June 23, p. 20
v. Paper Duty Repeal Bill: [1860.]	
3° *Reading*:—Order read for resuming adjourned debate on question [24th April], That the Bill be now read a third time.—Question again proposed.—Debate resumed:—Amendment proposed, to leave out from the word "That" to the end of the question, in order to add the words "the present state of the finances of the country renders it undesirable to proceed further with the repeal of the excise duty on paper" (*Sir Stafford Northcote*), instead thereof.—Question put, That the words proposed to be left out stand part of the question:—The tellers reported the numbers as Ayes 219—Noes 209. Notice taken that Mr. Ingram, one of the Members for Boston, had been in the division lobby with the noes, and, having passed the division clerks, had avoided being counted by the tellers:—Whereupon Mr. Speaker directed the honourable Member for Boston to come to the table; and Mr. Ingram, being come to the table, stated that he had gone into the lobby with the noes by mistake:—Mr. Speaker accordingly directed his vote to be added to the noes, and declared the numbers to be——Ayes 219—Noes 210	May 8, p. 15
vi. Supply: Wooden Ships: [1863.]	
Order for Committee read.—Motion made, and question proposed, That Mr. Speaker do now leave the chair:—Amendment proposed, to leave out from the word "That" to the end of the question, in order to add the words "it is not expedient to commence at the present time building wooden ships which are to be cased with iron armour plates (*Mr. Lindsay*), instead thereof.—Question put, That the words proposed to be left out stand part of the question.——Ayes 164—Noes 81	March 12, p. 53.
Two of the tellers in the division of yesterday, upon the amendment on going into the Committee of Supply, came to the table, and acquainted the House, that they had erroneously reported the number of the ayes as 164 instead of 154, which was the proper number, corresponding with the division list.—*Ordered*, That the clerk do correct the said error in the Journal of this House, by stating the number of the ayes as 154 instead of 164. (*see* Journal Vol. CXVIII. 111)	March 13,
vii. Tenure and Improvement of Land (Ireland) Bill: [1860.]	
In Committee:—Clause 25. Amendment proposed, in page 8, line 14, to leave out from the word "restrictions" to the word "chairman" inclusive (*Mr. George*).—Question put, That the words "no improvement lease" stand part of the clause.—The tellers being come to the table, it was stated by Mr. Brand, one of the tellers, that the tellers were not agreed as to the number who voted with the ayes:—Whereupon the Chairman directed the Committee to proceed to a second division.——Ayes 82—Noes 79	June 26, p. 269

see also *Members.* *Speaker.*

DAY OF THE MONTH, SESSION, and PAGE.

se of Commons—*continued.*

8. *Privilege, Forgery of Signatures to Petitions* (*Azeem Jah*):

[1865.]

rder for consideration of Report read:—Whereupon a petition of George Morris Mitchell, praying for farther inquiry before another Committee, composed of Members not having previously sat upon this inquiry, brought up, and read.—*Resolved*, That George Morris Mitchell, having fabricated signatures to several petitions presented to this House, and having knowingly procured other fabricated signatures to such petitions, has been guilty of contempt and a breach of the privileges of this House (*Mr. Charles Forster*).—Motion made, and question put, That George Morris Mitchell be, for his said offence, committed to Her Majesty's Gaol of Newgate; and that Mr. Speaker do issue his warrants accordingly.——Ayes 41—Noes 7 - - - - - - - - - - - - - June 2, 1865, p. 151.

Motion made, and question put, That Powell Marshall and Henry Whitehead, having in concert with George Morris Mitchell fabricated signatures to several petitions presented to this House, have been guilty of contempt and a breach of the privileges of this House (*Mr. Charles Forster*).——Ayes 39—Noes 5 - - - - - - - - - June 2, 1865, p. 152.

9. *Tax Bills:*

[1860.]

rder read for resuming adjourned debate on question [5th July], That the right of granting aids and supplies to the Crown is in the Commons alone, as an essential part of their constitution; and the limitation of all such grants, as to the matter, manner, measure, and time, is only in them (*Viscount Palmerston*).—Question again proposed:—Debate resumed; question put, and agreed to.—Motion made, and question proposed, That, although the Lords have exercised the power of rejecting Bills of several descriptions relating to taxation by negativing the whole, yet the exercise of that power by them has not been frequent, and is justly regarded by this House with peculiar jealousy, as affecting the right of the Commons to grant the supplies and to provide the ways and means for the service of the year (*Viscount Palmerston*).—Amendment proposed, after the word "relating," to insert the words "amongst other matters" (*Mr. Mellor*).—Question proposed, That those words be there inserted.—Debate arising; motion made, and question put, That the debate be now adjourned (*Mr. Whalley*).——Ayes 36—Noes 433 - - - - - - - - - - - - - July 6, 1860, p. 309.

uestion put, That those words be there inserted.——Ayes 52—Noes 369 - - - July 6, 1860, p. 312.

see also *Private Bills.*

es of Parliament:

[1860.]

Committee of Supply:

Question again proposed, That a sum not exceeding 39,597 *l.*, be granted to Her Majesty, to defray the charge for works and expenses at the New Houses of Parliament, to the 31st day of March 1861.—Motion made, and question, That the item of 1,600 *l.* for statues of British sovereigns, in series, to be placed in various parts of the interior of the Palace of Westminster, be omitted from the proposed vote (*Mr. Kinnaird*), put, and agreed to.—Motion made, and question put, That the item of 1,200 *l.* for fresco paintings in the Peers and Commons corridors be omitted from the proposed vote (*Mr. Spooner*).——Ayes 44—Noes 67 - - - - - - - - August 3, 1860, p. 437.

Original question, as amended, again proposed, That a sum not exceeding 37,997 *l.*, be granted to Her Majesty, to defray the charge for works and expenses at the New Houses of Parliament, to the 31st day of March 1861:—Whereupon motion made, and question put, That a sum not exceeding 7,997 *l.*, be granted to Her Majesty, to defray the charge for works and expenses at the New Houses of Parliament, to the 31st day of March 1861 (*Mr. Augustus Smith*).——Ayes 32—Noes 60 - - August 3, 1860, p. 438.

[1863.]

or appointing a Select Committee:—Motion made, and question put, That a Select Committee be appointed to inquire into the improvement of the approaches to the New Palace of Westminster (*Mr. Tite*).——Ayes 40—Noes 15 - - - - - - June 23, 1863, p. 248.

ard, Lord Edward. *see* Poor Law Board Continuance Bill.

ard, Mr. *see* Ecclesiastical Commissions, &c. Bill.

Mr. *see* Register of Voters Bill.

ard, Mr. *see* Income and Property Tax. Income Tax. Metropolis Local Management Act Amendment Bill. Union of Benefices Act Amendment.

DAY OF THE SESSION, and

Hull Citadel:

[1862.]

Motion made, and question put, That an humble address be presented to Her Majesty, that She will be graciously pleased to give directions that there be laid before this House a copy of the case prepared in the War Office, and settled in the Department of Woods and Forests, which was submitted to the law officers of the Crown, respecting Hull Citadel; and of their opinion given thereon (*Mr. Augustus Smith*).——Ayes 41—Noes 180 - - - - - - - - - - - - - - - - - - May 13, p. 119

Hunt, Mr. *see* Corrupt Practices at Elections Bill. County Voters Registration Bill. English Church Services in Wales [*recommitted*] Bill. Inland Revenue Bill. Leeds Bankruptcy Court, &c. Marriage Law Amendment Bill. Marriage of Affinity Bill. Penal Servitude Acts Amendment Bill. Prison Ministers Bill. Supply.

Hyde Park Gate Estate Bill [*Lords*]:

[1865.]

2° *Reading*:—Order for second reading read.—Motion made, and question proposed, That the Bill be now read a second time:—Amendment proposed, to leave out the word "now," and at the end of the question to add the words "upon this day three months" (*Mr. Baillie Cochrane*).—Question put, That the word "now" stand part of the question.——Ayes 83—Noes 47 - - - - - - - - - - - - June 1, 1 p. 147

Hyde Park Road:

[1862.]

In Committee of Supply:

Motion made, and question proposed, That a sum, not exceeding 2,000 *l.*, be granted to Her Majesty, to defray the expense of providing a temporary road across Hyde Park:—Whereupon motion made, and question put, That the Chairman do report progress, and ask leave to sit again (*Mr. Peacocke*).——Ayes 30—Noes 78 - March 6, p. 32

Original question put.——Ayes 78—Noes 28 - - - - - - - - March 3, p. 33

Hyde Park (Serpentine River):

[1859 (Sess. 2).]

In Committee of Supply:—Motion made, and question put, That a sum, not exceeding 17,000 *l.*, be granted to Her Majesty, for cleansing the Serpentine River, Hyde Park, in the year ending the 31st day of March 1860.——Ayes 97—Noes 12 - - - - August 4, (Sess. 2), p

[1860.]

Mr. Cowper and Lord John Manners nominated Members of the Select Committee on the Serpentine.—Motion made, and question put, That Sir John Shelley be one other Member of the said Committee.——Ayes 122—Noes 36 - - - - - - March 1, p. 43

I.

Illegitimate Children (Ireland) Bill:

[1863.]

Consideration of Lords' Amendments:—Amendments to Clause A agreed to.—Clause A read.—Motion made, and question put, That this House doth agree with the Lords in the said Amendment.——Ayes 20—Noes 21 - - - - - - - - - - April 28, p. 107

Improvement of Land (Ireland). *see* Land, Tenure and Improvement of (Ireland), Bill.

Improvement of Lands Drainage (Ireland) Provisional Orders Confirmation Bill:

[1865.]

2° *Reading*:—Order for second reading read.—Motion made, and question put, That the Bill be now read a second time.——Ayes 123—Noes 72 - - - - - - March 23, p. 46

Inclosure (No. 2) Bill.

[1862.]

3° *Reading*:—Order for third reading read.—Motion made, and question proposed, That the Bill be now read the third time:—Amendment proposed, to leave out from the words "That the" to the end of the question, in order to add the words "order for the third reading of the said Bill be discharged" (*Mr. Peacocke*), instead thereof.—Question proposed, That the words proposed to be left out stand part of the question.—Debate arising; motion made, and question proposed, That the debate be now adjourned (*Mr. Lygon*).—Motion, by leave, withdrawn.—Question put, That the words proposed to be left out stand part of the question.——Ayes 72—Noes 76 - - - - - - July 3, 1 p. 25

DAY OF THE MONTH, SESSION, and PAGE.

osure of Crown Lands near the Metropolis:

[1863.]

On going into Committee of Supply:—Order for Committee read.—Motion made, and question proposed, That Mr. Speaker do now leave the Chair:—Amendment proposed, to leave out from the word "That" to the end of the question, in order to add the words "an humble Address be presented to Her Majesty, praying that She will be graciously pleased to give directions that no sales to facilitate inclosures be made of Crown lands or Crown forestal rights within fifteen miles of the metropolis" (*Mr. Peacocke*), instead thereof.—Question put, That the words proposed to be left out stand part of the question. ——Ayes 73—Noes 113 - - - - - - - - - - - - - - February 13, 1863, p. 3.

ome Tax:

[1860.]

Motion:—Order read for resuming adjourned debate on question [21st February], That this House, recognising the necessity of providing for the increased expenditure of the coming financial year, is of opinion that it is not expedient to add to the existing deficiency by diminishing the ordinary revenue, and is not prepared to disappoint the just expectations of the country by re-imposing the Income Tax at an unnecessarily high rate" (*Mr. Du Cane*).—Question again proposed:—Debate resumed.—Question put.—— Ayes 223—Noes 339 - - - - - - - - - - - - - - February 24, 1860, p. 27.

In Committee of Ways and Means:—Motion made, and question proposed, That towards raising the supply granted to Her Majesty, there shall be charged, collected, and paid for one year, commencing on the 6th day of April 1860, for and in respect of all property, profits, and gains, charged or chargeable under the Act passed in the sixteenth and seventeenth years of Her Majesty's reign, chapter 34, for granting to Her Majesty duties on profits arising from property, professions, trades, and offices, either by assessment, contract of composition, or otherwise, the following rates and duties, that is to say, Upon any assessment on the annual value or amount of any property, profits or gains (except property, profits, and gains chargeable under Schedule (B) of the said Act), the rate or duty of ten pence for every twenty shillings of the annual value or amount of all such property, profits, and gains respectively; and for and in respect of the occupation of lands, tenements, hereditaments, and heritages chargeable under Schedule (B) of the said Act, the rate or duty of five pence in England, and of three pence halfpenny in Scotland and Ireland respectively, for every twenty shillings of the annual value thereof (*Mr. Chancellor of the Exchequer*):—Whereupon motion made, and question put, That towards raising the supply granted to Her Majesty, there shall be charged, collected, and paid for one year, commencing on the 6th day of April 1860, for and in respect of all property, profits, and gains, charged or chargeable under the Act passed in the sixteenth and seventeenth years of Her Majesty's reign, chapter 34, for granting to Her Majesty duties on profits arising from property, professions, trades, and offices, either by assessment, contract of composition, or otherwise, the following rates and duties, that is to say, Upon any assessment on the annual value or amount of any property, profits, or gains (except property, profits, and gains chargeable under Schedule (B) of the said Act), the rate or duty of nine pence for every twenty shillings of the annual value or amount of all such property, profits, and gains respectively (*Sir Henry Willoughby*).——Ayes 132—Noes 187 - - - - - - - - - - - - - - March 23, 1860, p. 89.

[1861.]

Select Committee:—Motion made, and question put, That a Select Committee be appointed, to inquire into the present mode of assessing and collecting the Income and Property Tax, and whether any mode of levying the same, so as to render the tax more equitable, can be adopted (*Mr. Hubbard*).——Ayes 131—Noes 127 - - - - - - February 19, 1861, p. 15.

[1862.]

Motion respecting:—Motion made, and question put, That, in the opinion of this House, the incidence of an Income Tax should not fall upon capital or property, and that when applied to the annual products of invested property it should fall only upon the net income arising therefrom; and that the net profits, gains, or salaries of persons and partnerships (not being public companies) engaged in any trade, farm, manufacture, profession, or salaried employment, should be subject, previous to assessment, to such an abatement as may equitably adjust the burthen thrown upon intelligence and skill as compared with property (*Mr. Hubbard*).——Ayes 62—Noes 99 - - - - - - - March 13, 1862, p. 121.

[1863.]

Motion respecting:—Motion made, and question put, That in the opinion of this House, the incidence of an income tax touching the products of invested property should fall upon net income, and that the net amounts of industrial earnings should, previous to assessment, be subject to such an abatement as may equitably adjust the burthen thrown upon intelligence and skill as compared with property" (*Mr. Hubbard*).——Ayes 70 —Noes 118 - - - - - - - - - - - - - - - March 24, 1863, p. 83.

DAY OF THE SESSION, and

Income Tax—*continued.*

[1864.]

Motion respecting:—Motion made, and question put, That the inequalities and injustice attending the operation of the existing property and income tax disqualify it for being continuously reimposed in its present form as one of the means of levying the national revenue (*Mr. Hubbard*)——Ayes 28—Noes 67 - - - - - - - - - June 14, p. 17

Income Tax Bill:

[1859 (Sess. 2).]

In Committee:—Clause 2:—Amendment proposed, at the end of the clause, to add the words "Except always that where any dividend or interest expires on the 10th day of October 1859, the additional rate of four pence only on every pound of such dividend or interest shall be charged, collected, and paid upon the first assessment or charge which shall be hereafter made; and that where any dividend or interest expires on the 5th day of January 1860, the additional rate of four pence only on every pound of dividend or interest on the first assessment on the 10th of October 1859, and the additional rate of two pence only on every pound of dividend or interest on the second assessment on 5th January 1860" (*Sir Henry Willoughby*).—Question put, That those words be there added.——Ayes 37—Noes 72 - - - - - - - - - - July 29, (Sess. 2), p

[1860.]

On consideration of Bill as amended:—Order read for resuming adjourned debate on question (29th March), That the Bill, as amended in the Committee, be now taken into consideration:—Question again proposed:—Debate resumed:—Question put, and agreed to.—Bill, as amended, considered:—Amendment proposed, in page 2, line 3, to leave out the words "ten pence," and insert the words "nine pence" (*Colonel Dunne*), instead thereof.—Question, That the words "ten pence" stand part of the Bill, put, and agreed to.—Another amendment proposed, in page 3, line 37, after the words "one hundred" to insert the words "and fifty" (*Mr. Williams*).—Question put, That the words "and fifty" be there inserted.——Ayes 24—Noes 174 - - - - - March 30, p. 10

Indemnity Bill:

[1865.]

2° *Reading:*—Order for second reading read.—Motion made, and question proposed, That the Bill be now read a second time:—Amendment proposed, to leave out the word "now," and at the end of the question to add the words "upon this day three months" (*Mr. Hadfield*).—Question put, That the word "now" stand part of the question. ——Ayes 32—Noes 18 - - - - - - - - - - - - June 22, p. 19

India and Red Sea Telegraph Company (No. 2) Bill:

[1859 (Sess. 2).]

Order for further consideration of Lords' amendments read:—Motion made, and question put, That the further consideration of the said amendments be further adjourned till Monday 25th July (*Sir James Graham*).——Ayes 130—Noes 177 - - - July 11, (Sess. 2), p

Indian Affairs generally. *see* East India.

Indian Medical Service Bill:

In Committee:

[1864.]

Clause 2:—Motion made, and question put, That the Chairman do report progress, and ask leave to sit again (*Mr. Hennessy*).——Ayes 6—Noes 43 - - - - July 19, p. 28

Amendment proposed, at the end of the clause, to add the words "Provided always, that all such regulations shall be laid before Parliament within fourteen days after the meeting thereof, if Parliament be sitting, and if Parliament be not sitting, then within fourteen days after the next meeting thereof" (*Sir Charles Wood*).—Question proposed, That those words be there added:—Amendment proposed to the said proposed amendment, to leave out the word "all," and insert the word "no" (*Mr. Hennessy*), instead thereof.—Question put, That the word "all" stand part of the said proposed amendment.——Ayes 24—Noes 7 - - - - July 19, p. 286

Question again put, That the word "all" stand part of the said proposed amendment. ——Ayes 34—Noes 11 - - - - - - - - - - - July 19, p. 287

Question put, That those words be there added.——Ayes 30—Noes 6 - - - July 19, p. 288

DAY OF THE MONTH, SESSION, and PAGE.

n Medical Service Bill—*continued.*

[1864.]—*continued.*

On consideration of Bill, as amended:—Order read for resuming adjourned debate on question [21st July], That the Bill be now taken into consideration.—Question again proposed:—Debate resumed.—Question put, and agreed to.—Bill considered:—Clause (Any person, being a natural born subject of Her Majesty, who may be desirous of being appointed an assistant surgeon in the said forces, shall be admitted to be examined as a candidate for such appointment) (*Mr. Hennessy*) brought up, and read 1°.—Motion made, and question put, That the clause be now read a second time.——Ayes 11—Noes 31 - - - - - - - - - - - - - - - - - July 22, 1864, p. 295.

° *Reading:*—Order for third reading read.—Motion made, and question proposed, That the Bill be now read the third time:—Amendment proposed, to leave out from the words "That the," to the end of the question, in order to add the words "said Order be discharged" (*Mr. Hennessy*), instead thereof.—Question put, That the words proposed to be left out stand part of the question.——Ayes 44—Noes 46 - - - July 25, 1864, p. 301.

n Officers:

[1865.]

Motion made, and question put, That an humble Address be presented to Her Majesty, praying She will be graciously pleased to redress all such grievances complained of by the officers of the late Indian Armies, as were admitted by the "Commission on the Memorials of Indian Officers" to have arisen by a departure from the assurances given by Parliament, by the Acts 21 & 22 Vict. c. 106, and 23 & 24 Vict. c. 100 (*Captain Jervis*).——Ayes 49—Noes 36 - - - - - - - - - - - - - May 2, 1865, p. 85.

tments (Plea on) Bill [*Lords*]:

[1860.]

On going into Committee:—Order for Committee read.—Motion made, and question proposed, That Mr. Speaker do now leave the chair:—Amendment proposed, to leave out from the word "That" to the end of the question, in order to add the words "this House will, upon this day three months, resolve itself into the said Committee" (*Mr. Lygon*), instead thereof:—Question put, That the words proposed to be left out stand part of the question.——Ayes 19—Noes 37 - - - - - - - - - - - - August 14, 1860, p. 474.

strial Schools:

[1860.]

On going into Committee of Supply:—Order for Committee read.—Motion made, and question proposed, That Mr. Speaker do now leave the chair:—Amendment proposed, to leave out from the word "That" to the end of the question, in order to add the words "The grants annually made by Parliament for the promotion of education ought to be expended with fair and just regard to the requirements of the different classes of schools recognised by the Minutes of the Committee of Council, and that ragged and industrial schools, which are alone adapted to meet the wants of a considerable number of destitute and neglected children, are therefore entitled to a larger amount of aid than they at present receive" (*Sir John Pakington*), instead thereof.—Question put, That the words proposed to be left out stand part of the question.——Ayes 41—Noes 25 - - August 14, 1860, p. 469.

[1861.]

n Committee:

Motion made, and question put, That the Chairman do report progress, and ask leave to sit again.——Ayes 20—Noes 63 - - - - - - - - - - - June 6, 1861, p. 181.

Motion made, and question put, That clause 15, as amended, stand part of the Bill. ——Ayes 73—Noes 56 - - - - - - - - - - - - June 10, 1861, p. 199.

mary (Cork) Bill:

[1861.]

° *Reading:*—Order for second reading read.—Motion made, and question proposed, That the Bill be now read a second time:—Amendment proposed, to leave out the word "now," and at the end of the question to add the words "upon this day six months" (*Mr. Hardy*).—Question proposed, That the word "now" stand part of the question.—Debate arising; motion made, and question, That the debate be now adjourned (*Mr. Hennessy*), put, and negatived.—Question put, That the word "now" stand part of the question.——Ayes 50—Noes 31 - - - - - - - - - - - - May 9, 1861, p. 145.

DAY OF THE MO SESSION, and P.

Inland Revenue Bill:

[1861.]

On going into Committee:—Motion made, and question proposed, That Mr. Speaker do now leave the chair:—Amendment proposed to leave out from the word "That" to the end of the question, in order to add the words "this House will, upon this day three months, resolve itself into the said Committee" (*Mr. Hennessy*), instead thereof.—Question put, That the words proposed to be left out stand part of the question.——Ayes 82—Noes 49 - - - - - - - - - - - - - - - - - July 19, 186 p. 331.

Inland Revenue and Customs Bill:

[1861.]

2° *Reading:*

Order for second reading read.—Motion made, and question proposed, That the Bill be now read a second time.—Debate arising; Motion made, and question put, That the debate be now adjourned (*Mr. Du Cane*).——Ayes 164—Noes 247 - - May 13, 18 p. 149.

Original question again proposed:—Whereupon motion made, and question put, That the House do now adjourn (*Mr. Bentinck*).——Ayes 145—Noes 233 - - May 13, 186 p. 152.

On going into Committee:—Order for Committee read.—Motion made, and question put, That it be an instruction to the Committee, that they have power to divide the Bill, so that each of the taxes to which it relates may be separately treated (*Mr. Newdegate*).——Ayes 34—Noes 195 - - - - - - - - - - - - - May 27, 186 p. 159.

In Committee:—Question put, that clause 4, as amended, stand part of the Bill.——Ayes 296—Noes 281 - - - - - - - - - - - - - - - May 30, 186 p. 161.

[1862.]

In Committee:—Clause 9:—Question put, That the clause, as amended, stand part of the Bill.——Ayes 116—Noes 63 - - - - - - - - - - - - - May 12, 186 p. 117.

[1863.]

In Committee:—Clause 9:—Amendment proposed, in page 4, line 26, to leave out the words "one halfpenny," and insert the words "one farthing" (*Mr. Ayrton*).—Question put, That the words "one halfpenny" stand part of the clause.——Ayes 81—Noes 35 - May 11, 186 p. 152.

On Consideration of Bill, as amended:—Another clause (Securities and appointments made pursuant to 25 & 26 Vict. c. 61, exempted from stamp duty) (*Mr. Hunt*), brought up, and read 1°.—Motion made, and question put, That the said clause be now read a second time.——Ayes 116—Noes 146 - - - - - - - - - - - - June 1, 186 p. 171.

[1864.]

On Consideration of Bill, as amended:

Amendments made.—Another amendment proposed, in page 6, to leave out from the word "if," in line 13, to the word "behalf," in line 15, both inclusive (*Mr. Malins*).—Question put, That the words proposed to be left out stand part of the Bill.——Ayes 161—Noes 124 - - - - - - - - - - - - - - May 2, 1864 p. 97.

Another amendment proposed to Schedule (A.), page 8, in line 10, by adding, after the words "sixty-four," the words "until the first day of August, one thousand eight hundred and sixty-five" (*Mr. John Benjamin Smith*).—Question put, That those words be there added.——Ayes 14—Noes 97 - - - - - - - - May 2, 1864 p. 99.

Innkeepers' Liability Bill:

[1860.]

In Committee:—Motion made, and question put, That the Chairman do now leave the chair.——Ayes 40—Noes 34 - - - - - - - - - - - - - - May 25, 186 p. 198.

Inns of Court (Benchers):

[1862.]

Motion made, and question put, That there be laid before this House, a return from each of the societies of the Inner and Middle Temple, of Lincoln's Inn and of Gray's Inn, in a tabular form, and according to their seniority, of the names of the benchers of each of the said societies; the dates of their respective calls to the bar; the dates of their respective calls to the bench; the amount paid by each respectively on his call to the bench; the date on which each bencher who holds bench chambers was first admitted to bench chambers; the then annual value of each of such bench chambers; the position and annual May 6, 1862 p. 108.

DAY OF THE MONTH, SESSION, and PAGE.

of Court (Benchers)—*continued.*

[1862.]—*continued.*

annual value of the bench chambers now held by each of such benchers; and the gross amount which, up to the date of the return, had been received by each bencher from bench chambers held by him as a bencher.—And, similar return, showing the amount of fees or other payment or emolument received by each bencher who has held the office of treasurer (*Mr. Craufurd*).——Ayes 12—Noes 54 - - - - -

ne Prisoners Act Amendment Bill:

[1864.]

In Committee:—Clause 2:—Amendment proposed, in page 1, line 12, to leave out the word "death" (*Mr Gathorne Hardy*).—Question put, That the word "death" stand part of the clause.——Ayes 32—Noes 26 - - - - - - - - - - - — Feb. 19, 1864, p. 13.

lvency and Bankruptcy Bill:

[1860.]

In Committee:

Clause 22:—Amendment proposed, in page 6, line 3, after the word "Commissioner" to insert the words "now discharging the duties of such Commissioner" (*Mr. Edward Pleydell Bouverie*).—Question put, That those words be there inserted. ——Ayes 68—Noes 68 - - - - - - - - - - - - - — May 21, 1860, p. 185.

And the numbers being equal, the Chairman declared himself with the Noes.

Question put, That clause 22 stand part of the Bill.——Ayes 118—Noes 38 - - — May 21, 1860, p. 187.

Clause 40 (Country Vacations).—Question put, That the clause stand part of the Bill. ——Ayes 36—Noes 38 - - - - - - - - - - - - - — July 9, 1860, p. 317.

Clause 77:—Amendment proposed, in page 16, line 39, to leave out from the word "Act" to the end of the clause.—Question put, That the words proposed to be left out stand part of the clause.——Ayes 107—Noes 117 - - - - - — July 9, 1860, p. 318.

Clause 84:—Amendment proposed, in page 18, line 15, to leave out the words "the person now discharging the duties" (*Mr. Murray*).—Question put, That the words proposed to be left out stand part of the clause.——Ayes 89—Noes 37 - - — July 12, 1860, p. 331.

Clause 132:—Question put, That the clause stand part of the Bill.——Ayes 85—Noes 20 - - - - - - - - - - - - - - - - - — July 16, 1860, p. 353.

Another amendment proposed, in page 30, line 4, to leave out the words "the full," in order to insert the words "two-thirds of the" (*Mr. Paget*).—Question put, That the words proposed to be left out stand part of the clause.——Ayes 77—Noes 43 — July 16, 1860, p. 354.

Committee report Progress:—Motion made, and question put, That this House will, upon Thursday next, at twelve of the clock, again resolve itself into the said Committee.—— Ayes 135—Noes 66 - - - - - - - - - - - - - - — July 9, 1860, p. 320.

Resolutions reported [*Salaries, &c.*]:—1. That the salaries, allowances, remunerations, and retiring annuities, and compensations which may become payable to certain persons appointed under or affected by any Act of the present Session for amending the law relating to Bankruptcy and Insolvency in England, shall be charged upon the Consolidated Fund of the United Kingdom of Great Britain and Ireland:—2. That the order for vesting any estate or interest in any copyhold or customary land belonging to a bankrupt, shall be chargeable with the same stamp duty as would be chargeable on a like disposition of the same land by the ordinary mode of assurance.—3. That the following stamp duties in lieu of fees shall be charged in cases of bankruptcy and insolvency in England.——First resolution read 2°:—Amendment proposed, in line 2, to leave out the words "and compensations" (*Sir Henry Willoughby*).—Question put, That the words "and compensations" stand part of the resolution.——Ayes 98—Noes 111 - — June 25, 1860, p. 257.

[1861.]

In Committee:

Clause 42:—Amendment proposed, to leave out from the word "funds," in page 10, line 36, to the end of the clause (*Sir Henry Willoughby*).—Question put, That the words proposed to be left out stand part of the clause.——Ayes 78—Noes 28 - — February 18, 1861, p. 11.

Clause 207:—Amendment proposed, in page 54, line 8, to leave out "in any case in which a deceased debtor was a trader at the time of his death" (*Mr. Edward Craufurd*).—Question put, That the words proposed to be left out stand part of the clause.——Ayes 16—Noes 66 - - - - - - - - - - — March 18, 1861, p. 55.

Another amendment proposed, to leave out clause 116 (*Mr. Ayrton*).—Question put, That clause 116 stand part of the Bill.——Ayes 84—Noes 53 - - - - — March 21, 1861, p. 63.

DAY OF THE M SESSION, and P

Insolvency and Bankruptcy Bill—*continued.*

[1861]—*continued.*

In Committee—continued.

Another amendment proposed, to leave out clause 207 (*Sir Hugh Cairns*).—Question put, That clause 207 stand part of the Bill.——Ayes 119—Noes 135 - - — March 21, 1 p. 65.

Another amendment proposed, in page 68, after line 12, to insert the words "debtor shall, when applied to a person who is not a trader, mean a debtor in respect to a debt contracted after the passing of this Act; and judgment debtor summons shall, as respects such person, mean a summons founded on a judgment, decree, or order in respect of a debt or liability contracted after the passing of this Act" (*Sir Hugh Cairns*).—Question put, That those words be there inserted.——Ayes 125—Noes 150 - - - - - - - - - - - - - - - — March 21, 1 p. 67.

Consideration of Lords' Amendments:—Amendment in page 1, line 7, to leave out "judges and."—Motion made, and question put, That this House doth disagree with the Lords in the said amendment (*Mr. Attorney General*).——Ayes 173—Noes 129 - - — July 18, 18 p. 327.

Inspection and Regulation of Mines Bill:

[1860.]

In Committee:

Clause 1. Amendment proposed, in page 1, line 20, to leave out the word "twelve," and insert the word "thirteen" (*Mr. Paget*), instead thereof.—Question put, That the word "twelve" stand part of the clause.——Ayes 178—Noes 71 - - — June 13, 18 p. 217.

Question put, That clause 1 stand part of the Bill.——Ayes 180—Noes 91 - - — June 13, 18 p. 219.

Clause 2. Amendment proposed, in page 2, line 10, after the word "colliery," to insert the words "for any period not exceeding eight hours a day" (*Mr. Kinnaird*).—Question put, That those words be there inserted.——Ayes 77—Noes 146 - — June 13, 18 p. 221.

Clause 2. Amendment proposed, in page 2, line 10, after the word "colliery," to insert the words "for any hours not exceeding ten hours a day" (*Mr. Kinnaird*).—Question put, That those words be there inserted.——Ayes 61—Noes 79 - - — June 22, 18 p. 245.

Another amendment proposed, in page 2, line 12, to leave out the words "obtain a certificate" (*Mr. Monsell*).—Question put, That the words proposed to be left out stand part of the clause.——Ayes 131—Noes 69 - - - - - - - — June 22, 18 p. 247.

Another amendment proposed, in line 14, to leave out from the word "secondly" to the word "preceding," in line 19, in order to insert the words "In the second and every subsequent week during which such boy is employed in such mine or colliery, the owner shall obtain a certificate, under the hand of a competent schoolmaster, that such boy has attended school for not less than five hours in one day during the week immediately preceding, exclusive of any attendance on Sundays" (*Sir George Lewis*), instead thereof.—Question, That the words proposed to be left out stand part of the clause, put, and negatived.—Question proposed, That the words "In the second and every subsequent week during which such boy is employed in such mine or colliery, the owner shall obtain a certificate under the hand of a competent schoolmaster that such boy has attended school for not less than five hours in one day during the week immediately preceding, exclusive of any attendance on Sundays," be there inserted:—Amendment proposed to the said proposed amendment, to leave out the words "in one day" (*Mr. Henry Austin Bruce*).—Question put, That the words proposed to be left out stand part of the said proposed amendment.——Ayes 106—Noes 84 - - - - - - - - - - - — June 22, 18 p. 249.

Clause 4. Amendment proposed, in page 3, line 8, before the word "charge," to insert the word "sole" (*Mr. Clive*).—Question put, That the word "sole" be there inserted.——Ayes 132—Noes 31 - - - - - - - - - - — June 22, 18 p. 251.

Clause 10. Amendment proposed, in page 4, line 22, after the word "places," to insert the words "and all other accessible places, where possible" (*Mr. Ayrton*).—Question put, That those words be there inserted.——Ayes 185—Noes 18 - - - — June 25, 18 p. 262.

Another amendment proposed, in line 5, after the word "shaft," to add the words "except on occasions when repairs are being effected" (*Mr. Austin Bruce*).—Question put, That those words be there added.——Ayes 47—Noes 127 - - - — June 25, 18 p. 264.

Inspectors' Reports (Education):

[1864.]

Motion thereon:—Motion made, and question put, That in the opinion of this House the mutilation of the Reports of Her Majesty's Inspectors of Schools, and the exclusion from them of statements and opinions adverse to the educational views entertained by the Committee of Council, while matter favourable to them is admitted, are violations of the understanding under which the appointment of the inspectors was originally sanctioned by Parliament, and tend entirely to destroy the value of their Reports (*Lord Robert Cecil*).——Ayes 101—Noes 93 - - - - - - - - - - — April 12, 18 p. 57.

DAY OF THE MONTH, SESSION, and PAGE.

ectors' Reports (Education)—*continued.*

[1864.]—*continued.*

Motion for Select Committee:—Resolution [12th April] read.—Motion made, and question proposed, That a Select Committee be appointed to inquire into the practice of the Committee of Council of Education with respect to the Reports of Her Majesty's Inspectors of Schools (*Sir George Grey*).—Amendment proposed, at the end of the question, to add the words, "and further to inquire into the constitution of that Committee, and how far their mode of conducting the business of the department is consistent with the due control of Parliament over the annual education grants" (*Sir John Pakington*).—Question put, That those words be there added.——Ayes 93—Noes 142 - - — May 21, 1864, p. 127.

Nomination of Committee:

Motion made, and question proposed, That Mr. Bruce be nominated one of the Members of the Select Committee on Education (Inspectors' Reports) (*Viscount Palmerston*).—Amendment proposed, to leave out from the word "That" to the end of the question, in order to add the words, "the said Select Committee do consist of five Members, to be nominated by the General Committee of Elections" (*Mr. Clay*).—Question proposed, That the words proposed to be left out stand part of the question.—Debate arising; motion made, and question put, That the debate be now adjourned (*Mr. Hennessy*).——Ayes 30—Noes 64 - - - - - - - — May 31, 1864, p. 135.

Question again proposed, That the words proposed to be left out stand part of the question:—Whereupon motion made, and question put, That this House do now adjourn (*Colonel Dickson*).——Ayes 32—Noes 62 - - - - - - - — May 31, 1864, p. 136.

rances, Fire, Duty on:

On leave to bring in a Bill:

[1860.]

Motion made, and question put, That leave be given to bring in a Bill to amend the law relating to the duty now chargeable on fire insurances (*Mr. Henry B. Sheridan*).——Ayes 84—Noes 108 - - - - - - - - - - - - — May 4, 1860, p. 147.

[1861.]

Motion made, and question put, That leave be given to bring in a Bill to reduce the duty on fire insurance (*Mr. Henry B. Sheridan*).——Ayes 49—Noes 138 - — March 8, 1861, p. 39.

[1862.]

Motion made, and question put, That leave be given to bring in a Bill to reduce the duty on fire insurance (*Mr. Henry B. Sheridan*).——Ayes 127—Noes 116 - — April 1, 1862, p. 69.

Motions thereon:

[1863.]

Motion made, and question put, That in the opinion of this House, the duty now chargeable upon fire insurances is excessive in amount, that it prevents insurance, and should be reduced at the earliest opportunity (*Mr. Henry B. Sheridan*).——Ayes 103—Noes 67 - - - - - - - - - - - - — July 14, 1863, p. 291.

[1865.]

Motion made, and question proposed, That in the opinion of this House, it is expedient that the reduction of fire insurance duty, made in the last Session, be extended at the earliest opportunity, to houses, household goods, and all descriptions of insurable property (*Mr. Henry B. Sheridan*):—Whereupon previous question put, That that question be now put (*Mr. Chancellor of the Exchequer*).——Ayes 137—Noes 65 - - - - - - - - - - - - - - - - - — March 21, 1865, p. 39.

[1864.]

On going into Committee of Ways and Means:—Order for Committee read.—Motion made, and question proposed, That Mr. Speaker do now leave the chair:—Amendment proposed, to leave out from the word "That" to the end of the question, in order to add the words "in the opinion of this House, such a reduction of the fire insurance duty as that contemplated by the resolution of the House passed last Session would be best effected by an uniform reduction of one shilling per cent. on all descriptions of property liable to the said duty" (*Mr. Henry B. Sheridan*), instead thereof.—Question put, That the words proposed to be left out stand part of the question.——Ayes 170—Noes 117 - - - - - - - - - - - - - - - - - — April 21, 1864, p. 77.

ernational Law:

[1864].

On going into Committee of Supply:—Order for Committee read.—Motion made, and question proposed, That Mr. Speaker do now leave the chair:—Amendment proposed, to leave out from the word "That" to the end of the question, in order to add the words "the instructions contained in the despatch of the Duke of Newcastle to Sir P. Wodehouse, dated the 4th day of November 1863, and which remain still unrevoked, are at variance with the principles of international law" (*Mr. Peacocke*), instead thereof.—Question put, That the words proposed to be left out stand part of the question.——Ayes 219—Noes 185 - - - - - - - - - - - - - - — April 28, 1864, p. 89.

DAY OF THE M SESSION, and

Intestates, Real Estates of:

[1859 (Sess. 2),.]

2° *Reading*:—Order for second reading read.—Motion made, and question proposed, That the Bill be now read a second time:—Amendment proposed, to leave out the word "now," and at the end of the question to add the words "upon this day six months" (*Lord William Graham*).—Question put, That the word "now" stand part of the question.——Ayes 76—Noes 271 - - - - - - - - - - - March 2, (Sess. 2),

Intoxicating Liquors:

[1863.]

On going into Committee of Supply:—Order for Committee read.—Motion made, and question proposed, That Mr. Speaker do now leave the Chair:—Amendment proposed, to leave out from the word "That" to the end of the question, in order to add the words "in the opinion of this House, the laws under which licences are granted for the sale of intoxicating liquors are eminently unsatisfactory and deficient in power to protect the public, and therefore require immediate alteration" (*Mr. Lawson*), instead thereof:—Question put, That the words proposed to be left out stand part of the question.——Ayes 87—Noes 21 - - - - - - - - - - - - - - July 16, 1 p. 297

[1864.]

In Committee:—Motion made, and question put, That the Chairman be directed to move the House, that leave be given to bring in a Bill to enable owners and occupiers of property in certain districts to prevent the common sale of intoxicating liquors within such districts (*Mr. Lawson*).——Ayes 70—Noes 36 - - - - - - - - March 10, p. 39.

2° *Reading*:—Order for second reading read.—Motion made, and question proposed, That the Bill be now read a second time:—Amendment proposed, to leave out the word "now," and at the end of the question to add the words "upon this day three months" (*Captain Jervis*).—Question put, That the word "now" stand part of the question.——Ayes 35—Noes 292 - - - - - - - - - - - - June 8, 18 p. 153

On leave to bring in a Bill:—Motion made, and question put, That leave be given to bring in a Bill for restrictions on the sale of intoxicating liquors between the hours of eleven of the clock on Saturday night and six of the clock on Monday morning (*Mr. Somes*).——Ayes 87—Noes 123 - - - - - - - - - - - - May 6, 18 p. 115.

Ionian Islands:

[1861.]

In Committee of Supply:—Original question again proposed, and question put, That the item of 5,000 *l.*, for the improvement of defences in the Ionian Islands, be omitted from the proposed Vote (*Mr. Childers*).——Ayes 59—Noes 92 - - - - - - June 7, 1 p. 185.

Ireland: For Divisions on Subjects relating to Ireland, *see* Abolition of Vestry Cess Bill. Agricultural Population. Assurances Registration Bill. Barristers. Belfast College and Academical Institutions, Theological Professors of. Belfast Improvement (No. 2) Bill. Belfast Riots. Births, Deaths, and Marriages Bill. Births and Deaths Registration Bill. Bridges Bill. Burial Grounds Act (1856) Amendment Bill. Chancery, Court of. Chief Rents Bill [*Lords*]. Church Establishment. Civil Bill Courts Bill. Constabulary Force Act Amendment Bill. Cork Infirmary Bill. Cork, Queen's College. Corporations, Municipal, Act Amendment Bill. County Surveyors Bill. County Voters Registration Bill. Debentures, Land, Bills. Deeds (Registration of Assurances). Derryveagh Evictions. Dissenting Ministers. Distress. Dogs Regulation Bill. Drainage of Land Bill. Drainage and Improvement of Lands Provisional Orders Confirmation Bill. Dublin Corporation Water Bill. Dublin Improvement Bill. Ecclesiastical Settlement. Education. Elections, 10, ii. iii. Estates (Ireland) Act (1858) Amendment Bill. Fisheries. Galway and America (Contract for Mails). Game Bill. Gaols Bill. Grand Juries. Grand Jury Presentments. Growing Crops Seizure Bill. Holyhead Harbour. Illegitimate Children. Judgments Law Amendment Bill and Land Debentures Bill. Land, Tenure and Improvement of, Bill. Landed Estates Act (1858) Amendment Bill. Landlord and Tenant. Lisburn Election. Longford Election. Markets and Fairs Bill. Marriages. Maynooth College. Medical Officers in Unions. Members of Parliament. Ministers, Non-conforming, &c. Municipal Corporations Act Amendment Bill. National Education. Packet Service. Parliamentary

DAY OF THE MONTH, SESSION, and PAGE.

—*continued.*

Parliamentary Representation. Party Emblems Bill [*Lords*]. Peace Preservation Act. Police. Poor Laws. Poor Relief, &c. Bill. Post Office Packet Service. Presentment Sessions Bill. Presentments, Grand Jury. Prisons Bill. Public Buildings. Public Education. Railway Travelling Bill. Refreshment Houses and Wine Licenses Bill. Royal Hibernian Military School. Salmon Fisheries Bill. Science and Art. Shannon River. Spirits. Summary Jurisdiction Bill. Surveyors, &c. Bill. Tea Duties. Tenure and Improvement of Land Bill. Tramways. Trespass Bill. Tyrone Jurors List, &c. Vaccination Bill. Vestry Cess Abolition Bill. Volunteers. Weights and Measures Act (1860) Amendment Bill.

ad Ships:

[1864.]

l Tousson" and "El Monassia":—Motion made, and question put, That an humble Address be presented to Her Majesty, praying that She will be graciously pleased to give directions that there be laid before this House copies of all correspondence between the various Departments of Her Majesty's Government, or officers in Her Majesty's service, and Messrs. Laird Brothers, relating to the two iron-clad vessels the "El Tousson" and "El Monassia," building by that firm, and seized by order of Her Majesty's Government; and of any papers or correspondence that have passed between Her Majesty's Government and the Government of the United States, or their representative, Mr. Adams, relating to the said vessels (*Mr. Seymour FitzGerald*).——Ayes 153—Noes 178 - - - - - - - - - - - - - - - - - Feb. 23, 1864, p. 17.

heathed Vessels (Navy):

[1862.]

n going into Committee of Supply:—Order for Committee read.—Motion made, and question proposed, That Mr. Speaker do now leave the chair:—Amendment proposed, to leave out from the word "That" to the end of the question, in order to add the words "it is expedient to suspend the construction of the proposed forts at Spithead until the value of iron-roofed gunboats for the defence of our ports and roadsteads shall have been fully considered" (*Mr. Osborne*), instead thereof.—Question, That the words proposed to be left out stand part of the question, put, and negatived.—Question proposed, That those words be there added:—Amendment proposed, to add, at the end thereof, the words "and that this House will, on Thursday, the 1st day of May, resolve itself into a Committee, to consider of authorising the application of any portion of the monies which have been voted for the construction of forts, and not already expended or appropriated, to the construction of iron-sheathed vessels, or to the conversion of wooden vessels into iron-sheathed vessels" (*Mr. Bentinck*).—Question put, That those words be there added.——Ayes 74—Noes 13 - - - - - - - - - - - - - April 4, 1862, p. 77.

ovable Poor:

[1860.]

otion made, and question put, That Lord Naas be added to the Select Committee on Irremovable Poor (*Colonel Dunne*).——Ayes 56—Noes 57 - - - - - - - May 25, 1860, p. 197.

ovable Poor Bill:

[1861.]

n going into Committee:—Order for Committee read.—Motion made, and question proposed, That Mr. Speaker do now leave the chair:—Amendment proposed, to leave out from the word "That" to the end of the question, in order to add the words "this House will, upon this day three months, resolve itself into the said Committee" (*Mr. Cayley*), instead thereof.—Question put, That the words proposed to be left out stand part of the question.——Ayes 187—Noes 44 - - - - - - - - - - - - June 28, 1861, p. 249.

n Committee:

Clause 9. Amendment again proposed, in page 3, line 12, to leave out after the word "thereof" to the end of line 14, in order to insert the words "upon an assessment calculated by adding to the annual value of the lands and hereditaments in each of such parishes, as hereinafter described, a sum equal in pounds sterling to the amount in numbers of the population of such parish, according to the last census" (*Mr. Sotheron Estcourt*), instead thereof.—Question put, That the words proposed to be left out stand part of the clause. ——Ayes 137—Noes 100 - - - - - July 9, 1861, p. 293.

Motion made, and question put, That the Chairman do report progress, and ask leave to sit again (*Mr. Henley*).——Ayes 33—Noes 115 - - - - - - - July 12, 1861, p. 306.

Irremovable Poor Bill—*continued.*

[1861]—*continued.*

In Committee—continued.

Motion made, and question put, That the Chairman do now leave the chair (*Mr. Peacocke*).——Ayes 24—Noes 104 - - - - - - - - - July 12, p. 30

Motion made, and question put, That clause 9 stand part of the Bill.——Ayes 127—Noes 44 - - - - - - - - - - - - - - - July 16, p. 31

Isle of Man Lunatic Asylum:

[1864.]

In Committee of Supply:—Motion made, and question put, That a sum, not exceeding 4,000 *l.*, be granted to Her Majesty, to defray the charge which will come in course of payment during the year ending on the 31st day of March 1865, for the erection in the Isle of Man of an asylum for the reception of criminal and other lunatics.——Ayes 73—Noes 95 - - - - - - - - - - - - - - - May 30, p. 13

[1865.]

In Committee of Supply:—Motion made, and question put, That a sum, not exceeding 4,000 *l.*, be granted to Her Majesty, to defray the charge which will come in course of payment during the year ending on the 31st day of March 1866, towards the erection in the Isle of Man of an asylum for the reception of criminal and other lunatics.——Ayes 49—Noes 33 - - - - - - - - - - - - - - - May 19, p. 12

J.

James, Mr. Edwin. *see* Divorce and Matrimonial Causes Court. Fortifications (Provision for Expenses) Bill. Gloucester City Election. Pawnbrokers Act Amendment Bill. Refreshment Houses and Wine Licenses Bill.

Japan (Kagosima):

[1864.]

Motion made, and question proposed, That this House, while only imputing to Admiral Kuper a misconception of the duty imposed on him, deeply regrets the burning of the town of Kagosima, as being contrary to those usages of war which prevail among civilised nations, and to which it is the duty and policy of this country to adhere (*Mr. Buxton*):—Amendment proposed, to leave out the words "while only imputing to Admiral Kuper a misconception of the duty imposed on him" (*Mr. Longfield*).—Question, That the words proposed to be left out stand part of the question, put, and negatived:—Amendment made.—Main question, as amended, proposed:—Whereupon previous question put, That that question be now put (*Viscount Palmerston*).——Ayes 85—Noes 164 - - - - - - - - - - - - - - February 9, p. 3.

Jermyn, Earl. *see* Appropriation of Seats (Sudbury and St. Alban's) Bill.

Jervis, Captain. *see* Indian Officers. Intoxicating Liquors Bill. Public Houses Bill.

Jews Act Amendment Bill:

[1860.]

2° *Reading*:—Order for second reading read.—Motion made, and question proposed, That the Bill be now read a second time:—Amendment proposed, to leave out the word "now," and at the end of the question to add the words "upon this day six months" (*Mr. Newdegate*).—Question put, That the word "now" stand part of the question.——Ayes 117—Noes 75 - - - - - - - - - - - - - April 18, 1 p. 117

Johnstone, Sir John. *see* Union Chargeability Bill.

Joint Stock Companies (Voting Papers) Bill:

[1864.]

In Committee:—Motion made, and question put, That the Chairman do leave the Chair (*Mr. Peacocke*).——Ayes 76—Noes 49 - - - - - - - - - - June 22, 1 p. 201.

Consideration of Bill, as amended:—Clause (unless at a general meeting of the company it shall be otherwise resolved, the directors of such company shall cause a list of the shareholders who are entitled to vote, with their registered addresses, to be printed annually or half-yearly as the directors may determine, distinguishing shareholders holding shares or stock to the amount of a director's qualification by an asterisk, and such list shall be sold to any shareholder on application to the company at a reasonable cost price, not exceeding five shillings) (*Mr. Vance*), brought up, and read 1°; 2°.—Motion made, and question put, That the clause be added to the Bill.——Ayes 32—Noes 53 - - July 7, 18 p. 261.

Jolliffe, Sir William. *see* Collection of Taxes Bill. Street Music (Metropolis) Bill.

DAY OF THE MONTH, SESSION, and PAGE.

ents, &c., Law Amendment Bill:

[1863.]

Reading:—Order for second reading read.—Motion made, and question put, That the Bill be now read a second time.——Ayes 23—Noes 43 - - - - - - - — May 13, 1863, p. 155.

ents Law Amendment (Ireland) Bill, and Land Debentures (Ireland) Bills:

[1862.]

tion made, and question put, That the Select Committee on the Judgments Law Amendment (Ireland) Bill, and the Land Debentures (Ireland) Bills do consist of 19 Members (*Mr. Scully*).——Ayes 39—Noes 61 - - - - - - - - - - — May 28, 1862, p. 161.

Appointments (Civil Service):

[1863.]

going into Committee of Supply:—Order for Committee read.—Motion made, and question proposed, That Mr. Speaker do now leave the chair:—Amendment proposed, to leave out from the word "That" to the end of the question, in order to add the words "an humble address be presented to Her Majesty, praying that She will be graciously pleased to give directions that the junior appointments in the Civil Service may be filled up in future by a system of open competitive examination" (*Mr. Hennessy*), instead thereof.—Question put, That the words proposed to be left out stand part of the question.——Ayes 118—Noes 37 - - - - - - - - - - - - - — July 17, 1863, p. 303.

Bill:

[1862.]

n consideration of Lords' Amendments:

Page 1, line 13, the first amendment, read 2°.—Motion made, and question put, That this House doth disagree with the Lords in the said amendment.——Ayes 53—Noes 53 - - - - - - - - - - - - - - - - - - And the numbers being equal, Mr. Speaker stated that this House, having passed the Bill in a certain form, and the Lords having made an amendment which it had been proposed to disagree to, he should support the Bill as passed by this House; and he therefore declared himself with the ayes - — July 24, 1862, p. 331.

Lords' Amendments to Commons' Amendments to Lords' Amendments, considered.—Motion made, and question put, That this House doth insist upon its disagreement to so much of the Lords' amendment, in page 1, line 13, as their Lordships insist upon.——Ayes 12—Noes 45 - - - - - - - - - - - — July 31, 1862, p. 365.

s Lists, &c., Tyrone:

[1862.]

n going into Committee of Supply:—Order for Committee read.—Motion made, and question proposed, That Mr. Speaker do now leave the Chair:—Amendment proposed, to leave out from the word "That" to the end of the question, in order to add the words "an humble address be presented to Her Majesty, that She will be graciously pleased to give directions that there be laid before this House, copies of all correspondence between the Foreign Office and M. Zenos in reference to the official announcement made to M. Zenos from the General Post Office, on the 3d day of May 1862, informing that gentleman that directions had been given to the British Postmaster at Constantinople not to deliver, but to return to this country, all copies of the 'British Star' which might reach his office:—Of the correspondence between the Ottoman Government and Her Majesty's Ambassador at Constantinople, in reference to the application, on the part of the Ottoman Government, to prohibit the transmission of the 'British Star' through the British Post Office at Constantinople; and between Her Majesty's Ambassador at Constantinople and the Foreign Office:—And, of articles alleged to have 'incited to revolt against the government and laws of Turkey,' specifying whether they were articles written by the editor of the 'British Star,' or copied from other journals, with the date of their publication (*Mr. Maguire*)," instead thereof.—Question proposed, That the words proposed to be left out stand part of the question:—Amendment, by leave, withdrawn.—Another amendment proposed, to leave out from the word "That" to the end of the question, in order to add the words "a Select Committee be appointed to inquire into the circumstances connected with the jurors' lists, books, and panel in Tyrone, since 1845, and particularly at the last assizes, and generally into the mode of appointing public prosecutors, and the conduct of criminal prosecutions in Ireland" (*Mr. M'Mahon*), instead thereof.—Question put, That the words proposed to be left out stand part of the question.——Ayes 84—Noes 14 - - - - - - - - - - - - — June 20, 1862, p. 222.

DAY OF THE SESSION, and

Justiciary, Court of (Scotland), Bill:

[1864.]

On going into Committee:—Order for Committee read.—Motion made, and question put, That Mr. Speaker do now leave the chair.——Ayes 84—Noes 49 - - - - March 8, p. 34

K.

Kagosima:

[1864.]

Motion made, and question proposed, That this House, while only imputing to Admiral Kuper a misconception of the duty imposed on him, deeply regrets the burning of the town of Kagosima, as being contrary to those usages of war which prevail among civilized nations, and to which it is the duty and policy of this country to adhere (*Mr. Buxton*):—Amendment proposed, to leave out the words "while only imputing to Admiral Kuper a misconception of the duty imposed on him" (*Mr. Longfield*).—Question, That the words proposed to be left out stand part of the question, put, and negatived:—Amendment made.—Main question, as amended, proposed:—Whereupon previous question put, That that question be now put (*Viscount Palmerston*).——Ayes 85—Noes 164 - - - - - - - - - - - - February 9 p. 3.

Kelly, Sir FitzRoy. *see* Customs Acts. Malt. Nawab of the Carnatic. Poisoned Grain, &c. Prohibition (re-committed) Bill. Transfer of Land Bill [*Lords*].

Kendall, Mr. *see* Duchy of Cornwall (Limitation of Actions) Bill.

Kensington Gore, Exhibition Buildings:

[1863.]

In Committee of Supply:

Motion made, and question proposed, That a sum, not exceeding 67,000 *l.*, be granted to Her Majesty, to defray the charge which will come in course of payment during the year ending on the 31st day of March 1864, for the purchase of land and certain buildings from Her Majesty's Commissioners for the Exhibition of 1851:—Whereupon motion made, and question, That the chairman do report progress, and ask leave to sit again (*Lord Elcho*), put, and negatived.—Original question put.——Ayes 267—Noes 135 - - - - - - - - - - - - June 15, 1 p. 205

Motion made, and question proposed, That a sum, not exceeding 105,000 *l.*, be granted to Her Majesty, to defray the charge which will come in course of payment during the year ending on the 31st day of March 1864, for the purchase of the existing Exhibition buildings at Kensington Gore from the contractors, and for repairing, altering, and eventually completing the said buildings:—Whereupon motion made, and question, That the chairman do report progress, and ask leave to sit again (*Sir Stafford Northcote*), put, and negatived.—Original question again proposed:—Whereupon motion made, and question proposed, That a sum, not exceeding 80,000 *l.*, be granted to Her Majesty, to defray the charge which will come in course of payment during the year ending on the 31st day of March 1864, for the purchase of the existing Exhibition buildings at Kensington Gore from the contractors, and for repairing, altering, and eventually completing the said buildings (*Sir Stafford Northcote*).—Motion, by leave, withdrawn.—Original question put.——Ayes 121—Noes 287 - - - - - - - - - - - - July 2, 1 p. 263

Kensington Gore, Land at:

[1863.]

On going into Committee of Supply:—Order for Committee read.—Motion made, and question proposed, That Mr. Speaker do now leave the chair:—Amendment proposed, to leave out from the word "That" to the end of the question, in order to add the words "in the opinion of this House, the purchase money of the land at Kensington should be applied by 'The Commissioners of the Great Exhibition of 1851' towards discharging the liabilities of the Commission; and that the Commission should be determined, and the property now held by the Commission be vested in the Crown, subject to any interests now existing therein, and to any charges thereon" (*Mr. Ayrton*), instead thereof.—Question put, That the words proposed to be left out stand part of the question.——Ayes 165—Noes 42 - - - - - - - - - - - - - - - - - July 6, 1 p. 271

DAY OF THE MONTH, SESSION, and PAGE.

ington, South, Museum :

[1859 (Sess. 2).]

n Committee of Supply :—Motion made, and question put, That a sum, not exceeding 9,988 *l.*, be granted to Her Majesty, to defray the expense of constructing, in the year ending the 31st day of March 1860, seven fire-proof rooms adjoining the Sheepshanks Gallery at South Kensington, to receive the Vernon, Turner, and other pictures belonging to the National Gallery, and of a separate entrance thereto.——Ayes 116—Noes 73 - - - - - - - - - - - - - - - - - - August 3, 1859 (Sess. 2), p. 197.

[1860.]

On Report of Resolutions of Committee of Supply :

First 38 resolutions agreed to.—39. That a sum, not exceeding 17,000 *l.*, be granted to Her Majesty, to provide safe and permanent accommodation for the collection at South Kensington Museum, to the 31st day of March 1861.—Thirty-ninth resolution read 2°.—Motion made, and question put, That this House doth agree with the Committee in the said resolution.——Ayes 60—Noes 21 - - - - - August 20, 1860, p. 487.

Original question again proposed :—Whereupon motion made, and question put, That the item of 3,515 *l.* for the South Kensington Museum, be omitted from the proposed vote (*Mr. Ayrton*).——Ayes 13—Noes 79 - - - - - - - August 14, 1860, p. 471.

, Mr. Locke. *see* Register of Voters Bill. Royal Proclamation (Piety and Virtue, &c.)

lake, Mr. *see* Denmark and Germany.

aird, Mr. *see* Court of Chancery Bill [*Lords*]. Courts of Justice Concentration (Site) Bill. Mines Regulation and Inspection Bill. Scottish Episcopal Clergy Disabilities Removal Bill. Supply.

hen and Refreshment Rooms (House of Commons) Committee :

[1863.]

Motion made, and question proposed, That, in the opinion of this House, the enlargement of the dining rooms proposed by the Committee on the Kitchen and Refreshment Rooms should be carried into execution (*Colonel French*).—Debate arising; motion made, and question put, That the debate be now adjourned (*Mr. Augustus Smith*).——Ayes 29—Noes 8 - - - - - - - - - - - - - - - - - July 2, 1863, p. 266.

ght, Mr. *see* Attorneys, Solicitors, Proctors, and Certificated Conveyancers Bill. Parochial Assessments Bill. Union Chargeability Bill.

ghtley, Mr. *see* Appropriation of Seats (Sudbury and St. Alban's) Bill. Union Chargeability Bill.

ox, Major. *see* Supply.

L.

e Factories Bill :

[1861.]

In Committee :

Clause 4. Motion made, and question put, That clause 4 stand part of the Bill.——Ayes 44—Noes 57 - - - - - - - - - - - - - - - July 24, 1861, p. 347.

Clause 5. Amendment proposed, in page 3, line 18, to leave out the word "eleven," and insert the word "thirteen" (*Lord Henry Lennox*).—Question, That the word "eleven" stand part of the clause, put, and negatived.—Question put, That the word "thirteen" be there inserted.——Ayes 60—Noes 56 - - - - - July 24, 1861, p. 347.

Clause 6. Question put, That clause 6, as amended, stand part of the Bill.——Ayes 49—Noes 59 - - - - - - - - - - - - - - - July 24, 1861, p. 349.

narkshire County Prison Board Bill :

[1865.]

2° *Reading* :—Order for second reading read.—Motion made, and question proposed, That the Bill be now read a second time :—Amendment proposed, to leave out the word "now," and at the end of the question to add the words "upon this day six months" (*Sir Edward Colebrooke*).—Question put, That the word "now" stand part of the question.——Ayes 39—Noes 95 - - - - - - - - - - - March 24, 1865, p. 53.

DAY OF THE M SESSION, and

Lancashire and Yorkshire and Great Eastern Junction Railway Bill:

[1865.]

2° *Reading*:—Order for second reading read.—Motion made, and question proposed, That the Bill be now read a second time:—Amendment proposed, to leave out the word "now," and at the end of the question to add the words "upon this day six months" (*Viscount Galway*).—Question put, That the word "now" stand part of the question.——Ayes 121—Noes 162 - - - - - - - - - - - - - - - March 14, p. 33.

Land:

[1861.]

Motion made, and question put, That, in the opinion of this House, real property should be made to pay the same probate duty as that now payable on personal property (*Mr. Williams*).——Ayes 51—Noes 167 - - - - - - - - - - - February 19, p. 13.

Land Debentures (Ireland) Bills and Judgments Law Amendment (Ireland) Bill:

[1862.]

Motion made, and question put, That the Select Committee on the Judgments Law Amendment (Ireland) Bill and the Land Debentures (Ireland) Bills do consist of nineteen Members (*Mr. Scully*).——Ayes 39—Noes 61 - - - - - - - - - May 28, 18 p. 161.

Land Drainage (Provisional Orders) Bill:

[1862.]

3° *Reading*:—Order for third reading read.—Motion made, and question proposed, That the Bill be now read the third time:—Amendment proposed, to leave out from the word "Bill" to the end of the question, in order to add the words "be re-committed to a Select Committee, to be appointed by the Committee of Selection in the same manner as in the case of a Private Bill" (*Mr. Pease*), instead thereof.—Question proposed, That the words proposed to be left out stand part of the question:—Amendment, by leave, withdrawn.—Order for third reading read, and discharged.—Motion made, and question proposed, That the Bill, so far as relates to Morden Carrs, be referred to a Select Committee, to be appointed by the Committee of Selection in the same manner as in the case of a Private Bill (*Mr. Pease*):—Amendment proposed, to leave out all the words from the word "Bill," in order to add the words "be re-committed to a Committee of the whole House" (*Sir Stafford Northcote*).—Question put, That the words proposed to be left out stand part of the question.——Ayes 56—Noes 18 - - - - - - - May 28, 18 p. 170.

Land Forces (Army):

1. *Number of Men*:

[1862.]

In Committee of Supply:—Motion made, and question proposed, That a number of land forces, not exceeding 145,450, exclusive of the men employed in Her Majesty's Indian Possessions, commissioned and non-commissioned officers included, be maintained for the service of the United Kingdom of Great Britain and Ireland during the year ending on the 31st day of March 1863, inclusive:—Whereupon motion made, and question put, That a number of land forces, not exceeding 135,450, exclusive of the men employed in Her Majesty's Indian Possessions, commissioned and non-commissioned officers included, be maintained for the service of the United Kingdom of Great Britain and Ireland during the year ending on the 31st day of March 1863, inclusive (*Mr. White*).——Ayes 11—Noes 139 - - - - - - - - - - - - - - March 3, 18 p. 25.

[1863.]

In Committee of Supply:—Motion made, and question proposed, That a number of land forces, not exceeding 148,242 (including 9,349, all ranks, to be employed with the depôts in the United Kingdom of Great Britain and Ireland, of regiments serving in Her Majesty's Indian Possessions, but exclusive of the numbers actually serving within Her Majesty's Indian Possessions), be maintained during the year ending on the 31st day of March 1864:—Whereupon motion made, and question put, That a number of land forces, not exceeding 138,242 (including 9,349, all ranks, to be employed with the depôts in the United Kingdom of Great Britain and Ireland of regiments serving in Her Majesty's Indian Possessions, but exclusive of the numbers actually serving within Her Majesty's Indian Possessions), be maintained during the year ending on the 31st day of March 1864 (*Mr. Williams*).——Ayes 19—Noes 77 - - - - - - - - March 9, 18 p. 45.

2. *Pay and Allowances*:

[1862.]

In Committee of Supply:—Motion made, and question proposed, That a sum not exceeding 5,355,596 *l.*, be granted to Her Majesty, to defray the charge of the pay and allowances of Her Majesty's land forces, at home and abroad, exclusive of India, which will come in

DAY OF THE MONTH, SESSION, and PAGE.

l Forces (Army)—*continued.*

2. *Pay and Allowances*—continued.

[1862]—*continued.*

in course of payment during the year ending on the 31st day of March 1863, inclusive: —Whereupon motion made, and question put, That a sum, not exceeding 5,354,558 *l.*, be granted to Her Majesty, to defray the charge of the pay and allowances of Her Majesty's Land Forces, at home and abroad, exclusive of India, which will come in course of payment during the year ending on the 31st day of March 1863, inclusive (*Major Knox*).——Ayes 65—Noes 115 - - - - - - - - - March 3, 1862, p. 27.

l, Tenure and Improvement of (Ireland) Bill:

[1860.]

In Committee:

Clause 10. Amendment proposed, in page 3, lines 18 and 19, to leave out the words "the Chairman," in order to insert the words, "one of the Judges of the Landed Estates Court" (*Lord Naas*), instead thereof.—Question put, That the words proposed to be left out stand part of the clause.——Ayes 51—Noes 127 - - - June 19, 1860, p. 229.

Clause 25. Amendment proposed, in page 8, line 14, to leave out from the word "restrictions" to the word "Chairman," inclusive (*Mr. George*).—Question put, That the words "no improvement lease," stand part of the clause.—The Tellers being come to the Table, it was stated by Mr. Brand, one of the Tellers, that the Tellers were not agreed as to the number who voted with the Ayes.—Whereupon the Chairman directed the Committee to proceed to a second division.——Ayes 82—Noes 79 - - - - - - - - - - - - - - - - June 26, 1860, p. 269.

Another amendment proposed, in line 23, to leave out the word "twenty," in order to insert the word "thirty" (*Mr. M'Mahon*), instead thereof.—Question put, That the word "twenty" stand part of the clause.——Ayes 117—Noes 45 - - June 26, 1860, p. 271.

Clause 37. Amendment proposed, in page 10, line 41, to leave out from the word "thereof" to the end of the clause, in order to add the words "if, upon the hearing of the case before the Chairman, it shall be proved that the proposed improvements are not necessary, or that they would be prejudicial to the estate, the tenant shall not be entitled to commence such improvements; but in case the Chairman shall decide that the proposed improvements are necessary, useful, and beneficial to the estate, the tenant shall be enabled to proceed with the improvements in the same way as if he had received the assent of the owner" (*Mr. Maguire*).—Question put, That the words "and no tenant" stand part of the clause.——Ayes 140—Noes 48 - - - - - - - - - - - - - - - June 29, 1860, p. 289.

Consideration of Bill, as amended:

Clause added. Another clause (Any person authorised to make a lease by virtue of this Act may in like manner enter into a preliminary contract to grant such lease, which shall be binding on all persons who would be bound by the lease, if it had been made) (*Mr. Whiteside*), brought up, and read 1°.—Motion made, and question put, That the clause be now read a second time.——Ayes 19—Noes 86 - - - July 13, 1860, p. 347.

Another clause (And with respect to improvements made and completed at any time before the passing of this Act, be it enacted as follows: if any tenant, or those under whom he derives, at any time before the passing of this Act, shall have executed improvements on his holding of the nature contemplated in the third part of this Act, whether such tenant shall hold from year to year, by lease or by any other tenure, and if the landlord for the time being, before the expiration of twenty years from the date of the completion of such improvements, shall proceed by process of law against such tenant, for the purpose of evicting, and shall evict, his interest in any holding on which such improvements shall have been made, otherwise than for non-payment of rent or breach of covenant, condition, or agreement, it shall be thereupon lawful for such tenant, subject nevertheless to the provisions hereinafter contained, to proceed by civil bill process against such landlord, for the purpose of recovering a just and reasonable compensation for the expenditure of labour and money *bonâ fide* made by such tenant, or those under whom he derives in such improvements, subject to the grounds of defence and set-off hereinafter mentioned; and the assistant barrister shall give a decree to him for such reasonable amount of compensation as he shall consider him entitled to, having due regard to the length of enjoyment of such improvements and the present value of the holding, but not exceeding in the whole years clear yearly value of the lands improved, after deducting rent and all public taxes, charges, and assessments, on its being proved that the expenditure was actually made by such tenant, or by those under whom he derives, in such improvements as aforesaid; and an appeal may be made from the decision of the assistant barrister, in the same way as in other cases is or shall be provided by the statutable enactments regulating the course of civil bill proceedings: July 13, 1860, p. 348.

DAY OF THE M
SESSION, and

Land, Tenure and Improvement of (Ireland) Bill—*continued.*

[1860]—*continued.*

Consideration of Bill, as amended—continued.

proceedings: the landlord may, by way of defence to such claim for compensation, show that such improvements were made in pursuance of a contract or agreement binding the tenant to make the same, or that subsequently to the improvements for which he claims compensation the tenant, without the consent of the landlord, unlawfully sub-let or sub-divide all or some part of his holding; and he may set off against such claim any demand which he may have against the tenant for arrears of rent, dilapidations, want of repair, bad husbandry, or otherwise in respect of such holding: it shall be lawful for any tenant who shall have obtained any decree for such compensation or for possession of the lands, to retain possession of same as tenant from year to year, until the sum so awarded shall have been fully paid and satisfied; but if he shall so think fit, he shall be at liberty to give up possession, and levy the amount of such decree from the landlord, if no new tenancy shall in the meantime have been created) (*Mr. Butt*) brought up, and read 1°.—Motion made, and question put, That the clause be now read a second time.——Ayes 26—Noes 102 - - - - - - - - - - - - - -

Landed Estates (Ireland) Act (1858) Amendment Bill:

[1861.]

In Committee:

Clause 1. Amendment proposed, in page 1, line 11, to leave out the words "the passing of this Act," and insert the words "such date as the judges of the said court may, with the sanction of the Commissioners of the Treasury, by general order appoint" (*Mr. Peel*).—Question put, That the words proposed to be left out stand part of the clause.——Ayes 4—Noes 30 - - - - - - - - - - - July 23, 18 p. 345.

And it appearing that 40 Members were not present; Mr. Speaker resumed the chair. House counted, and 40 Members being present,—Bill further considered in Committee. (*In Committee*):—Amendment proposed, in page 2, line 30, to leave out the words "where such value shall be less than 10,000 *l.* and twenty shillings" (*Mr. Griffith*).—Question put, That the words proposed to be left out stand part of the clause.——Ayes 29—Noes 3 - - - - - - - - - July 23, 18 p. 346.

Clause (Indemnity to Lieutenant Colonel J. H. Keogh) (*Mr. Peel*), brought up, and read 1°.—Motion made, and question put, That the clause be now read a second time.——Ayes 33—Noes 25 - - - - - - - - - - - - July 29, 18 p. 359.

Landlord and Tenant (Ireland):

[1860.]

In Committee on Bill:

Clause 1. Motion made, and question put, That the Chairman do now leave the chair (*Mr. M'Mahon*).——Ayes 8—Noes 88 - - - - - - - - - - July 19, 18 p. 373.

Clause 35. Question put, That the clause stand part of the Bill.——Ayes 89—Noes 20 - - - - - - - - - - - - - - - - - - - July 19, 18 p. 374.

Clause 51. Motion made, and question put, That the clause stand part of the Bill. ——Ayes 57—Noes 7 - - - - - - - - - - - - - - - July 27, 18 p. 407.

Clause (Farm buildings erected by the tenant may be removed) (*Mr. Sullivan*), brought up, and read 1°:—Motion made, and question put, That the clause be now read a second time.——Ayes 25—Noes 71 - - - - - - - - - - July 27, 18 p. 408.

[1863.]

Motion respecting.—Motion made, and question put, That, inasmuch as the measures of 1860, intended as a final settlement of the claims of the Irish tenant, have proved, by Returns laid upon the table of this House, to have been wholly inoperative; and, inasmuch as the present condition of Ireland requires the special attention of Parliament, with a view to the adoption of wise and salutary laws, which may stimulate industry, and protect the enjoyment of its fruits, an humble address be presented to Her Majesty, praying that She will be graciously pleased to issue a Royal Commission to inquire into and report upon the state of the agricultural classes of Ireland, and to suggest such improvement in the relations between landlord and tenant as may seem necessary and expedient (*Mr. Maguire*).——Ayes 49—Noes 128 - - - - - - - - - - June 23, 18 p. 246.

In Committee on Growing Crops Seizure (Ireland) Bill:—Clause 2. Amendment proposed, in line 8, after the word "execution," to insert the words "from a superior court, or" (*Mr. Longfield*).—Question proposed, That those words be there inserted: —Whereupon motion made, and question proposed, That the Chairman do report progress, and ask leave to sit again (*Mr. Sclater-Booth*).—Motion, by leave, withdrawn.—Question put, That those words be there inserted.——Ayes 18—Noes 39 - July 9, 186 p. 285.

DAY OF THE MONTH, SESSION, and PAGE.

and Buildings (Public), Local Rates on:

[1864.]

tion made, and question put, That, in the opinion of this House, all lands and buildings used and occupied for public purposes should be assessed to local rates, and pay rates accordingly (*Mr. Alderman Salomons*).——Ayes 30—Noes 52 - - - - - April 5, 1864, p. 51.

Valuation of (Scotland), Act Amendment Bill:

[1860.]

Reading:—Order for second reading read.—Motion made, and question proposed, That the Bill be now read a second time:—Amendment proposed, to leave out the word "now," and at the end of the question to add the words "upon this day three months" (*Mr. Black*).—Question put, That the word "now" stand part of the question.——Ayes 69—Noes 116 - - - - - - - - - - - - June 20, 1860, p. 235.

on, Mr. Henry Gore. *see* Prison Ministers Bill.

Mr. *see* Merchant Shipping Acts, &c., Amendment Bill.

f Evidence, &c., Bill:

[1865.]

Committee:—Clause 1. Question put, That the clause, as amended, stand part of the Bill.——Ayes 27—Noes 86 - - - - - - - - - - - - June 15, 1865, p. 177.

f Property Bill [*Lords*]:

[1860.]

Committee:—Motion made, and question put, That clause 1 stand part of the Bill.——Ayes 120—Noes 50 - - - - - - - - - - - - April 25, 1860, p. 137.

f Property Amendment Bill [*Lords*]:

[1862.]

Committee:—Clause 1. Question put, That the clause, as amended, stand part of the Bill.——Ayes 56—Noes 45 - - - - - - - - - - - - April 2, 1862, p. 71.

Expiring, Continuance Bill:

[1863.]

Committee:—Schedule:—Amendment proposed, to leave out the words "10 & 11 Vict. c. 90 (Poor Laws) (Ireland)" (*Colonel Dunne*).—Question put, That those words stand part of the Schedule.——Ayes 34—Noes 7 - - - - - - - - July 17, 1863, p. 307.

on, Mr. *see* Intoxicating Liquors. Supply.

d, Mr. *see* East India Council, &c., Bill.

s and Sales of Settled Estates Act Amendment Bill:

[1859 (Sess. 2).]

Reading:—Order read, for resuming adjourned debate on question [1st August], That the Bill be now read a second time.—Question again proposed.—Debate resumed:—Amendment proposed, to leave out the word "now," and at the end of the question to add the words, "upon this day three months" (*Mr. Byng*).—Question put, That the word "now" stand part of the question.——Ayes 36—Noes 68 - - - - - August 4, 1859 (Sess. 2), p. 205.

[1860.]

Reading:—Order for second reading read.—Motion made, and question proposed, That the Bill be now read a second time:—Amendment proposed, to leave out the word "now," and at the end of the question to add the words "upon this day six months" (*Mr. Byng*).—Question put, That the word "now" stand part of the question.——Ayes 43—Noes 86 - - - - - - - - - - - - March 5, 1860, p. 53.

[1863.]

Reading:—Order for second reading read.—Motion made, and question proposed, That the Bill be now read a second time:—Amendment proposed, to leave out the word "now," and at the end of the question to add the words "upon this day three months" (*Viscount Enfield*).—Question put, That the word "now" stand part of the question.——Ayes 24—Noes 78 - - - - - - - - - - - - June 24, 1863, p. 251.

DAY OF THE SESSION, an

Leeds Bankruptcy Court, &c.:
[1865.]
Motion made, and question proposed, That the evidence taken before the Committee of this House on the Leeds Bankruptcy Court, discloses that a great facility exists for obtaining public appointments by corrupt means; and that such evidence, and also that taken before a Committee of the House of Lords in the case of Leonard Edmunds, and laid before this House, shows a laxity of practice and want of caution on the part of the Lord Chancellor, in sanctioning the grant of retiring pensions to public officers over whose heads grave charges are impending, and in filling up the vacancies made by the retirement of such officers, whereby great encouragement has been given to corrupt practices; and that such laxity and want of caution, even in the absence of any improper motive, are, in the opinion of this House, highly reprehensible, and calculated to throw discredit on the administration of the high offices of State (*Mr. Hunt*):—Amendment proposed, to leave out from the first word "That" to the end of the question, in order to add the words "this House, having considered the Report of the Select Committee on the Leeds Bankruptcy Court, and the evidence taken by it, agrees with the Committee in the opinion that the facts which are established acquit the Lord Chancellor from all charge in the matters to which it refers, except that of haste and want of caution in granting a pension to Mr. Wilde, but this House is of opinion that some further check should be placed by law upon the grant of pensions to the holders of legal offices" (*The Lord Advocate*), instead thereof:—Question, That the words proposed to be left out stand part of the question, put, and negatived.—Question proposed, That those words be there added.—Debate arising; motion made, and question put, That the debate be now adjourned (*Viscount Palmerston*).——Ayes 163—Noes 177 - - - - - - - - - - - - - - - - - July 3, p. 19

Lefroy, Mr. *see* Roman Catholic Oath Bill.

Legal Offices (Pensions for). *see* Leeds Bankruptcy Court.

Leighton, Sir Baldwin. *see* Night Poaching Prevention Bill [*Lords*].

Lennox, Lord Henry. *see* Landed Estates (Ireland) Act (1858) Amendment Bill. Shoeburyness Experiments.

Leslie, Mr. William. *see* Salmon Fisheries (Scotland) Bill.

Lewis, Mr. Harvey. *see* Fire Brigade (Metropolis) Bill. St. Giles-in-the-Fields Disused Burial Ground Bill.

Lewis, Sir George. *see* Fortifications (Provision for Expenses) Bill. Mines Regulation and Inspection Bill. Parochial Assessments Bill. Supply.

Liability of Innkeepers Bill:
[1860.]
In Committee:—Motion made, and question put, That the Chairman do now leave the chair.——Ayes 40—Noes 34 - - - - - - - - - - - - - - May 25, p. 19

Liddell, Mr. *see* Highways Act Amendment (re-committed) Bill.

Lien for Freight and Clearance Inwards Bill:
[1860.]
As amended, considered:—Clause (Power to shipowners to enter and land goods in certain cases) (*Mr. Milner Gibson*), brought up, and read 1°; 2°:—Amendment proposed, after the word "expressed," in line 11, to insert the words "not being less than twenty-four hours, exclusive of a Sunday or holiday" (*Mr. Ayrton*).—Question, That those words be there inserted, put, and negatived:—Amendments made:—Motion made, and question put, That the clause, as amended, be made part of the Bill.——Ayes 78—Noes 15 - July 26, p. 40

Limitations of Actions (Duchy of Cornwall) Bill:
[1860.]
Clause 2. Amendment proposed at the end of the clause to add the words "Provided always, that section seventy-two of the said Act of the seventh and eighth year of Her Majesty shall be and the same is hereby incorporated with this Act, and shall be read as part thereof" (*Mr. Kendall*).—Question put, That those words be there added.——Ayes 17—Noes 69 - - - - - - - - - - - - - - - - April 20, p. 12

DAY OF THE MONTH, SESSION, and PAGE.

, Colonel. *see* Army (General Officers). Grant's Cooking Apparatus. Harbours of Refuge. Harwich Harbour (Re-committed) Bill. Supply.

, Mr. *see* Anchors and Chain Cables Bill. Fortifications and Works. Harbours Bill. Harbours of Refuge. Piers and Harbours Bill. Supply.

Election :

[1864.]

ion made, and question proposed, That the Minutes of the Proceedings of, and the Evidence taken before, the Select Committee on the Lisburn Election Petition be laid before this House (*Mr. Adair*).—Amendment proposed, to leave out the words "and the Evidence taken before" (*Mr. Lygon*).—Question put, That the words proposed to be left out stand part of the question. ——Ayes 112—Noes 22 - - - - — April 11, 1864, p. 55.

ool Licensing Bill :

[1863.]

Reading:—Order for second reading read.—Motion made, and question proposed, That the Bill be now read a second time:—Amendment proposed, to leave out the word "now," and at the end of the question to add the words "upon this day six months" (*Lord Fermoy*).—Question put, That the word "now" stand part of the question. ——Ayes 108—Noes 124 - - - - - - - - - - - - — February 17, 1863, p. 5.

(Greek Loan):

[1864.]

Committee on Bill:—Motion made, and question put, That the Chairman do report progress, and ask leave to sit again (*Lord Robert Cecil*).——Ayes 48—Noes 58 - — June 27, 1864, p. 217.

Government Bill :

[1859 (Sess. 2).]

Committee:—Clause 66. Amendment proposed, in page 36, line 4, before the word "officers," to insert the words "Medical and other" (*Mr. Thomas Duncombe*).—Question put, That those words be there inserted.——Ayes 30—Noes 148 - - — July 8, 1859 (Sess. 2), p. 301.

Management Act (Metropolis) Amendment Bill :

[1860.]

going into Committee:—Order for Committee read.—Motion made, and question proposed, That Mr. Speaker do now leave the chair:—Amendment proposed, to leave out from the word "That" to the end of the question, in order to add the words "this House will, upon this day three months, resolve itself into the said Committee" (*Mr. Brady*), instead thereof.—Question put, That the words proposed to be left out stand part of the question.——Ayes 71—Noes 13 - - - - - - - - - — August 1, 1860, p. 424.

Committee:

Clause (Metropolitan Board of Works not to charge Chiswick beyond 1,251 *l.* 7 *s.* 6 *d.*) (*Mr. Evans*), brought up, and read 1°:—Motion made, and question proposed, That the clause be now read a second time.—Whereupon motion made, and question put, That the Chairman do now leave the chair (*Mr. Henry B. Sheridan*). ——Ayes 46—Noes 93 - - - - - - - - - - - - — August 1, 1860, p. 425.

Question again proposed, That the clause be now read a second time.—Whereupon motion made, and question put, That the Chairman do report progress, and ask leave to sit again (*Mr. Henry B. Sheridan*).——Ayes 22—Noes 114 - - — August 1, 1860, p. 426.

Question put, That the clause be now read a second time.——Ayes 26—Noes 110 - — August 1, 1860, p. 427.

Another clause (Orders for payment of expenses within districts) (*Mr. Hubbard*), brought up, and read 1°:—Motion made, and question put, That the clause be now read a second time.——Ayes 8—Noes 114 - - - - - - - - — August 1, 1860, p. 428.

Management Act (Metropolis) Amendment (No. 2) Bill :

[1860.]

going into Committee:—Order read for resuming adjourned debate on amendment proposed to question [11th July], That Mr. Speaker do now leave the chair; and which amendment was, to leave out from the word "That" to the end of the question, in order to add the words "this House will, upon this day three months, resolve itself into the said Committee" (*Mr. Taverner Miller*), instead thereof.—Question again proposed, That the words proposed to be left out stand part of the question.—Debate resumed:—Question put.——Ayes 78—Noes 68 - - - - - - - - - - - — July 18, 1860, p. 369.

DAY OF THE SESSION, and

Local Management Act (Metropolis) Amendment (No. 2) Bill—*continued.*

[1860]—*continued.*

In Committee:—Clause 5. Amendment proposed, in page 2, line 37, to leave out from the word "rates" to the end of the clause, in order to add the words "to be raised under the authority of this Act" (*Mr. Clay*).—Question put, That the words proposed to be left out stand part of the clause.——Ayes 86—Noes 81 - - - - - - - July 18, p. 37

3° *Reading:*

Order for third reading read.—Motion made, and question proposed, That the Bill be now read the third time:—Amendment proposed, to leave out the word "now," and at the end of the question to add the words "upon this day three months" (*Mr. Clay*).—Motion made, and question proposed, That the word "now" stand part of the question:—Whereupon motion made, and question put, That this House do now adjourn (*Mr. Newdegate*).——Ayes 22—Noes 52 - - - - - July 20, p. 38

Order read for resuming adjourned debate on amendment proposed to question [20th July], That the Bill be now read the third time; and which amendment was, to leave out the word "now," and at the end of the question to add the words "upon this day three months" (*Mr. Clay*).—Question again proposed, That the word "now" stand part of the question.—Debate resumed:—Question put.——Ayes 23—Noes 97 - - - - - - - - - - - - - - July 24, p. 39

Local Management Acts (Metropolis) Amendment Bill:

[1861.]

In Committee:—Question put, That clause 72 stand part of the Bill.——Ayes 28—Noes 36 - - - - - - - - - - - - - - - - - July 17, p. 32

[1862.]

Clause (The ninety-ninth section of the firstly-recited Act is hereby repealed; and in lieu thereof, Be it enacted, that whenever the freehold of any court, passage, or public place, not being a thoroughfare, is vested in the same person or persons as the freehold of any adjoining house or houses, the owner or owners of such adjoining house or houses shall be deemed, for the purpose of the recited Acts and this Act, to be the owner or owners of such court, passage, or public place, and the paving thereof shall be done by such owner or owners, if so directed by the vestry or district board) (*Mr. Locke*), brought up, and read 1°.—Question put, That the clause be read a second time.——Ayes 18—Noes 46 - - - - - - - - - - - - - - - - April 30, p. 9

Another clause (Nothing in this Act contained shall make the City of London, or the liberties thereof, liable to contribute towards any of the expenses incurred, or to be incurred, by the Board under the provisions contained in The Metropolis Gas Act, 1860, or the Act to amend the Metropolis Gas Act, of the twenty-fourth and twenty-fifth years of Victoria, chapter seventy-nine, or to any expenses already incurred by the Board in the execution of the firstly and secondly recited Acts, which the City of London, or the liberties thereof, would not have been liable to pay if this Act had not been passed) (*Mr. Crawford*), brought up, and read 1°.—Question put, That the clause be read a second time.——Ayes 23—Noes 56 - - - - - - - - - April 30, p. 9

Clause (Repealing section 6 of 18 & 19 Vict. c. 120) (*Mr. Cox*), brought up, and read 1°.—Question put, That the clause be read a second time.——Ayes 24—Noes 47 - - July 2, p. 2

Another clause (Persons in receipt of fees or poundage not to be eligible to be elected as vestrymen, &c.) (*Mr. Locke*), brought up, and read 1°.—Question put, That the clause be read a second time.——Ayes 29—Noes 48 - - - - - - - July 2, p. 2

Local Rates (Public Lands and Buildings):

[1864.]

Motion made, and question put, That, in the opinion of this House, all lands and buildings used and occupied for public purposes should be assessed to local rates, and pay rates accordingly (*Mr. Alderman Salomons*).——Ayes 30—Noes 52 - - - - - April 5, p. 5

Locke, Mr. John. *see* Attorneys, Solicitors, Proctors, and Certificated Conveyancers Bill [*Lords*]. London Corporation Bill. Merchant Shipping Acts, &c. Amendment Bill. Metropolis Local Management Acts Amendment Bill. Thames Embankment Bill. Turnpike Acts Continuance Bill.

DAY OF THE MONTH, SESSION, and PAGE.

motives on Roads Bill:

[1860.]

In Committee:—Clause 5. Amendment proposed, in page 4, line 4, to leave out the words "to one of Her Majesty's Principal Secretaries of State that" (*Mr. Edward Pleydell Bouverie*).—Question, That the words proposed to be left out stand part of the clause, put, and agreed to:—Whereupon motion made, and question put, That the Chairman do now leave the chair (*Mr. Edward Pleydell Bouverie*).——Ayes 39—Noes 83 - — June 26, 1860, p. 274.

[1861.]

In Committee:

Clause 11. Amendment proposed, in line 10, to leave out from the word "used" to the end of the clause, in order to add the words "within the limits of the Metropolis, as defined by the Act of the Session holden in the eighteenth and nineteenth years of Her Majesty for the better local management of the Metropolis, without a license for that purpose being first obtained from the Metropolitan Board of Works, to be granted under their common seal; and it shall be lawful for the said Board to impose such conditions in such license as they may deem necessary for the public safety and convenience; and any person using any locomotive without such license, or contrary to the conditions thereof, within the said Metropolis, shall, on conviction of such offence before a justice of the peace, forfeit any sum not exceeding five pounds for every day during which such locomotive shall be so used" (*Sir John Shelley*).—Question, That the words proposed to be left out stand part of the clause, put, and negatived.—Question proposed, That the proposed words be there added:—Amendment proposed to said proposed amendment, after the words "their common seal," to insert the words "nor within the limits of any Municipal or Parliamentary borough, without a license for that purpose being first obtained from the mayor and town council, or other chief municipal authority of such borough, to be granted under their common seal (*Mr. Griffith*).—Question put, That those words be there inserted in the said proposed amendment.——Ayes 32—Noes 103 - - - - - - - - - - - - - - — June 12, 1861, p. 205.

Question put, That the words originally proposed to be added to the clause be there added.——Ayes 39—Noes 87 - - - - - - - - - - - — June 12, 1861, p. 207.

[1865.]

In Committee:

Clause 2. Amendment proposed, in page 2, line 4, to leave out the word "less" and insert the word "more" (*Sir John Shelley*).—Question put, That the word "less" stand part of the clause.——Ayes 32—Noes 90 - - - - - - - — April 26, 1865, p. 73.

Another amendment proposed, in same line, to leave out the word "sixty" and insert the words "one hundred" (*Mr. Fellowes*).—Question put, That the word "sixty" stand part of the clause.——Ayes 73—Noes 35 - - - - - - - — April 26, 1865, p. 74.

don (City) Traffic Regulation Bill [*Lords*]:

Select Committee:—Motion made, and question put, That, in the case of the London (City) Traffic Regulation Bill, Standing Order 185 be suspended, and that the Bill be committed to a Select Committee of fifteen Members, of whom ten shall be nominated by the House and five by the Committee of Selection (*Sir John Shelley*).——Ayes 95—Noes 100 - - - - - - - - - - - - - - - - - — June 22, 1863, p. 237.

don Coal and Wine Dues Continuance Bill:

[1861.]

1° *Reading*:

Order for second reading read.—Motion made, and question proposed, That the Bill be now read a second time.—Debate arising; motion made, and question put, That the debate be now adjourned (*Mr. Roupell*).——Ayes 20—Noes 135 - - — March 8, 1861, p. 71.

Question again proposed, That the Bill be now read a second time:—Amendment proposed, to leave out from the word "That" to the end of the question, in order to add the words "in the opinion of this House the Coal Tax and the London Bridge Approaches Fund should be continued until the 31st July 1862" (*Mr. Ayrton*), instead thereof.—Question proposed, That the words proposed to be left out stand part of the question:—Amendment, by leave, withdrawn.—Question again proposed, That the Bill be now read a second time:—Another Amendment proposed, to leave out from the word "That" to the end of the question, in order to add the words "in the opinion of this House the coal tax and the duties on wine should be continued until the 31st July 1862" (*Mr. Ayrton*), instead thereof.—Question put, That the words proposed to be left out stand part of the question.——Ayes 119—Noes 10 - - - - - - - - - - - - - - — April 8, 1861, p. 73.

DAY OF THE M
SESSION, and I

London Coal and Wine Dues Continuance Bill—*continued.*

2° *Reading*—[1861]—*continued.*

Motion made, and question put, That it be an instruction to the Committee on the London Coal and Wine Dues Continuance Bill, that they have power to make provision therein for continuing the fund provided by sections 2 and 5 of the Act 11 Geo. 4, c. 64, and for paying the proceeds thereof to the account to be opened under the Bill (*Mr. Ayrton*).——Ayes 5—Noes 160 - - - - - - June 25, 1 p. 233.

[1862.]

In Committee:—Motion made, and question put, That the Chairman be directed to move the House, that leave be given to bring in a Bill to amend the London Coal and Wine Duties Continuance Act, 1861, and to authorise the formation of a road between Kensington Gore and Bayswater, and to apply the proceeds of the Metropolis Improvement Fund Account towards defraying the cost of the construction of such road (*Mr. Cowper*).——Ayes 17—Noes 12 - - - - - - - - - - - - - February 21 p. 11.

London Corporation Bill:

[1860.]

2° *Reading*:—Order for second reading read.—Motion made, and question proposed, That the Bill be now read a second time.—Debate arising; motion made, and question put, That the debate be now adjourned (*Mr. John Locke*).——Ayes 37—Noes 82 - - April 24, 1 p. 135.

London, University of:

[1862.]

In Committee of Supply:—Motion made, and question proposed, That a sum, not exceeding 5,473 *l.*, be granted to Her Majesty, to defray the charge which will come in course of payment during the year ending on the 31st day of March 1863, for the University of London:—Whereupon motion made, and question put, That a sum, not exceeding 5,000 *l.*, be granted to Her Majesty, to defray the charge which will come in course of payment during the year ending on the 31st day of March 1863, for the University of London (*Mr. Augustus Smith*).——Ayes 8—Noes 41 - - - - - - - June 5, 18 p. 187.

Long, Mr. Richard. *see* Prison Ministers Bill. Ways and Means.

Longford Election:

[1862.]

On going into Committee of Supply:—Order for Committee read.—Motion made, and question proposed, That Mr. Speaker do now leave the Chair:—Amendment proposed, o leave out from the word "That" to the end of the question, in order to add the words there be laid before this House, papers respecting the Armaments of France" (*Sir Robert Clifton*), instead thereof.—Question proposed, That the words proposed to be left out stand part of the question:—Amendment, by leave, withdrawn.—Another Amendment proposed, to leave out from the word "That" to the end of the question, in order to add the words "there be laid before this House a copy of any reports on the subject of the Longford Election, or circumstances connected therewith, made previous to the 7th day of March 1862, by the high sheriff, the lord lieutenant of the county, the major general commanding the troops, the officer in command of the constabulary, and the stipendiary or other magistrate stationed in the county" (*Colonel Greville*), instead thereof.—Question put, That the words proposed to be left out stand part of the question.——Ayes 114—Noes 32 - - - - - - - - - - - - May 23, 18 p. 149.

Longfield, Mr. *see* Accidents Compensation Bill. Civil Bill Courts (Ireland). County Surveyors, &c. (Ireland) Bill. Court of Chancery (Ireland) Bill. Fisheries (Ireland) Bill. Growing Crops Seizure (Ireland) Bill. Kagosima. Presentment Sessions (Ireland) Bill.

Lord Advocate. *see* Leeds Bankruptcy Court, &c. Valuation (Scotland).

Lord Privy Seal:

[1860.]

In Committee of Supply:—Motion made, and question proposed, That a sum, not exceeding 2,020 *l.*, be granted to Her Majesty, to complete the sum necessary to pay the salary of the Lord Privy Seal, and the expense of his establishment, to the 31st day of March 1861:—Whereupon motion made, and question put, That the item of 2,000 *l.*, for the salary of the Lord Privy Seal, be omitted from the proposed vote (*Mr. Ayrton*).——Ayes 15—Noes 59 - - - - - - - - - - - - - August 14, 18 p. 468.

Lords Commissioners' Speeches. *see* Queen.

DAY OF THE MONTH, SESSION, and PAGE.

acy Regulation Bill [*Lords*]:
[1862.]

In Committee:

Amendment proposed, in page 2, line 18, to leave out from the word "affairs" to the word "nor," in line 21 (*Mr. Montague Smith*).—Question put, That the words proposed to be left out stand part of the clause.——Ayes 86—Noes 50 - - — July 14, 1862, p. 301.

Another amendment proposed, in page 2, line 21, to leave out from the word "direct," to the end of the clause (*Mr. Montague Smith*).—Question put, That the words proposed to be left out stand part of the clause.——Ayes 53—Noes 72 - - — July 14, 1862, p. 302.

On consideration of Bill, as amended:—Amendment proposed, in page 2, line 19, after "affairs," to leave out to end of the clause (*Mr. Bovill*).—Question put, That the words proposed to be left out stand part of the Bill.——Ayes 32—Noes 6 - - - — July 18, 1862, p. 310.

acy (Scotland) Bill:
[1862.]

In Committee:—Clause 6. Question put, That the clause, as amended, stand part of the Bill.——Ayes 57—Noes 9 - - - - - - - - - - - - - — June 17, 1862, p. 200.

atic Asylum (Isle of Man):
[1864.]

In Committee of Supply:—Motion made, and question put, That a sum, not exceeding 4,000 *l.*, be granted to Her Majesty, to defray the charge which will come in course of payment during the year ending on the 31st day of March 1865, for the erection, in the Isle of Man, of an asylum for the reception of criminal and other lunatics.——Ayes 73—Noes 95 - - - - - - - - - - - - - - - — May 30, 1864, p. 132.

[1865.]

In Committee of Supply:—Motion made, and question put, That a sum, not exceeding 4,000 *l.*, be granted to Her Majesty, to defray the charge which will come in course of payment during the year ending on the 31st day of March 1866, towards the erection, in the Isle of Man, of an asylum for the reception of criminal and other lunatics.——Ayes 49—Noes 33 - - - - - - - - - - - - - - - — May 19, 1865, p. 126.

atic Prisoners Act Amendment Bill;
[1864.]

In Committee:—Clause 2. Amendment proposed, in page 1, line 12, to leave out the word "death" (*Mr. Gathorne Hardy*).—Question put, That the word "death" stand part of the clause.——Ayes 32—Noes 26 - - - - - - - - - - — February 19, 1864, p. 13.

on, Mr. *see* Church Rates Abolition Bill. Corrupt Practices at Elections Bill. Customs Acts. Inclosure (No. 2) Bill. Lisburn Election. Newcastle-upon-Tyne (St. Mary Magdalen Hospital) Bill. Plea on Indictments Bill [*Lords*]. Public Accounts.

M.

Cann, Mr. *see* Borough Residence Uniform Measurement Bill.

cEvoy, Mr. *see* Poor Removal Bill. Supply.

ckinnon, Mr. *see* Representation of the People Bill.

Mahon, Mr. *see* Barristers (Ireland). Fisheries (Ireland) Bill. Landlord and Tenant (Ireland) Bill. Peace Preservation (Ireland) Act (1856) Amendment Bill. Recovery of Debts Bill. Summary Jurisdiction (Ireland) Bill. Supply. Tenure and Improvement of Land (Ireland) Bill.

gistrate at Anguilla (West Indies):
[1864.]

In Committee of Supply:—Motion made, and question proposed, That a sum not exceeding 21,278 *l.*, be granted to Her Majesty, to complete the sum necessary to defray the charge which will come in course of payment during the year ending on the 31st March 1865, for the salaries of the governors, lieutenant governors, and others in the West Indies, and certain other colonies:—Whereupon motion made, and question put, That the item of 450 *l.* for the presiding Magistrate of Anguilla, be omitted from the proposed vote (*Mr. Hennessy*).——Ayes 34—Noes 45 - - - - - - - - — June 16, 1864, p. 181.

DAY OF THE MO SESSION, and PA

Maguire, Mr. *see* Belfast Improvement (No. 2) Bill. Landlord and Tenant (Ireland). Paper Trade. Peace Preservation (Ireland) Act (1856) Amendment Bill. Tenure and Improvement of Land (Ireland) Bill. Supply. Ways and Means.

Major General attached to the Guards:

[1861.]

In Committee of Supply:—Motion made, and question put, That the item of 1,038 *l.*, for the Major General commanding the Brigade of Guards, and his staff, be omitted from the proposed vote (*Lord Alfred Churchill*).——Ayes 86—Noes 89 - - - - — April 18, 18 p. 93.

[1865.]

In Committee of Supply:—Motion made, and question proposed, That a sum not exceeding 5,434,567 *l.*, be granted to Her Majesty, to defray the charge of the general staff, and regimental pay, allowances, and charges of Her Majesty's Land Forces at home and abroad, exclusive of India, which will come in course of payment during the year ending on the 31st day of March 1866, inclusive:—Whereupon motion made, and question put, That the item of 691 *l.* 19 *s.* 7 *d.* for the Major General attached to the Foot Guards, be omitted from the proposed vote (*Sir John Trelawny*).——Ayes 27—Noes 47 - - — March 16, 18 p. 37.

Malins, Mr. *see* Customs and Inland Revenue Bill. Divorce Court Bill [*Lords*]. Party Emblems (Ireland) Bill. Union of Benefices Bill [*Lords*].

Malt Duties:

[1860.]

Customs Acts: on consideration of Resolutions of Committee on:—Resolution 13 [6th March], further considered.—Motion made, and question proposed, That this House doth agree with the Committee in the said resolution:—Amendment proposed, to leave out from the word "That" to the end of the question, in order to add the words "the said resolution be re-committed" (*Sir FitzRoy Kelly*).—Question put, That the words proposed to be left out stand part of the question.——Ayes 86—Noes 49 - - - - - — August 7, 186 p. 445.

[1864.]

On going into Committee of Ways and Means:—Order for Committee read.—Motion made, and question proposed, That Mr. Speaker do now leave the chair:—Amendment proposed, to leave out from the word "That" to the end of the question, in order to add the words "the consideration of the duties upon sugar be postponed until the House shall have had the opportunity of considering the expediency of the reduction of the duty upon malt" (*Colonel Barttelot*), instead thereof.—Question put, That the words proposed to be left out stand part of the question.——Ayes 347—Noes 99 - - - - — April 14, 186 p. 65.

On going into Committee of Supply:—Order for Committee read.—Motion made, and question proposed, That Mr. Speaker do now leave the chair:—Amendment proposed, to leave out from the word "That" to the end of the question, in order to add the words "in case of any modification of the indirect taxation of this country the excise on malt requires consideration" (*Mr. Morritt*), instead thereof.—Question put, That the words proposed to be left out stand part of the question.——Ayes 166—Noes 118 - - - - — June 24, 1864 p. 207.

[1865.]

Motion for Repeal:—Motion made, and question proposed, That, in any future remission of indirect taxation, this House should take into consideration the duty on malt, with a view to its early reduction and ultimate repeal (*Sir FitzRoy Kelly*).—Amendment proposed, to leave out from the word "That" to the end of the question, in order to add the words "considering the immunities from taxation now enjoyed by the owners and occupiers of land, they are not entitled to any special consideration on account of the pecuniary pressure of the malt tax; and that if, on other grounds, that tax should be reduced or abolished, compensation to the revenue should be sought, in the first instance, by withdrawing from landed property the advantage it now has over other property in the shape of total exemption from probate duty, and partial exemption from succession duty and income tax" (*Mr. Neate*), instead thereof.—Question proposed, That the words proposed to be left out stand part of the question:—Amendment, by leave, withdrawn.—Original question again proposed:—Whereupon previous question put, That that question be now put (*Mr. Hardcastle*).——Ayes 171—Noes 251 - - - - - - - - — March 7, 1865 p. 25.

Malta Dock (New Works):

[1864.]

In Committee of Supply:—Motion made, and question proposed, That a sum, not exceeding 449,298 *l.*, be granted to Her Majesty, to defray the charge of new works, improvements, and repairs in the naval establishments, which will come in course of payment during the year ending on the 31st day of March 1865:—Whereupon motion made, and question

DAY OF THE MONTH, SESSION, and PAGE.

Dock (New Works)—*continued.*

[1864]—*continued.*

question proposed, That the item of 1,549*l.* be omitted from ths proposed vote (*Mr. Wykeham Martin*).—Motion, by leave, withdrawn.—Original question again proposed:—Whereupon motion made, and question, That the item of 15,900*l.*, for deepening the North-west basin, and constructing a first-class dock at Malta, be reduced by the sum of 5,000*l.* (*Lord Clarence Paget*), put, and agreed to:—Whereupon motion made, and question put, That the item so reduced be omitted from the proposed vote (*Captain Talbot*).——Ayes 93—Noes 111 - - - - - - - - - - - - May 2, 1864, p. 100.

Isle of. *see* Isle of Man (Lunatic Asylums).

ers, Lord John. *see* Church Rates Abolition Bill. Refreshment Houses and Wine Licences (Ireland) Bill.

factures (Scotland):

[1861.]

n Committee of Supply:—Motion made, and question put, That a sum, not exceeding 2,000*l.*, be granted to Her Majesty, to defray the charge on account of the annuity to the Board of Manufactures in Scotland, in discharge of equivalents under the Treaty of Union, to the 31st day of March 1862.——Ayes 63—Noes 13 - - - - July 23, 1861, p. 344.

ifacturing Departments, Army:

n Committee of Supply:

[1861.]

Motion made, and question proposed, That a sum, not exceeding 398,695*l.*, be granted to Her Majesty, to defray the charge of the manufacturing departments, military storekeepers, barrack-masters, &c., which will come in course of payment during the year ending on the 31st day of March 1862, inclusive:—Whereupon motion made, and question put, That a sum, not exceeding 374,005*l.*, be granted to Her Majesty, to defray the charge of the manufacturing departments, military storekeepers, barrack-masters, &c., which will come in course of payment during the year ending on the 31st day of March 1862, inclusive (*Mr. Williams*).——Ayes 24—Noes 133 - - - - - - - - - - - - - - May 10, 1861, p. 147.

[1863.]

Original question again proposed, That a sum, not exceeding 956,365*l.*, be granted to Her Majesty, to defray the charge of the manufacturing departments, which will come in course of payment during the year ending on the 31st day of Mareh 1864, inclusive.—Question again proposed, That the item of 35,871*l.* for establishments, be reduced by the sum of 2,000*l.* (*Sir Henry Willoughby.*)—Question put.——Ayes 45—Noes 94 - - - - - - - - - - - - - March 23, 1863, p. 75.

[1864.]

Motion made, and question proposed, That a sum, not exceeding 973,031*l.*, be granted to Her Majesty, to defray the charge of the manufacturing departments, which will come in course of payment during the year ending on the 31st day of March 1865, inclusive:—Whereupon motion made, and question proposed, That a sum, not exceeding 967,031*l.*, be granted to Her Majesty, to defray the charge of the manufacturing departments, which will come in course of payment during the year ending on the 31st day of March 1865, inclusive (*Sir Henry Willoughby*).—Motion, by leave, withdrawn.—Original question again proposed:—Whereupon motion made, and question put, That a sum, not exceeding 810,199*l.*, be granted to Her Majesty, to defray the charge of the manufacturing departments, which will come in couse of payment during the year ending on the 31st day of March 1865, inclusive (*Lord Elcho*).——Ayes 35—Noes 80 - - - - - - - May 5, 1864, p. 109.

ne Mutiny Bill:

[1863.]

n Committee:

Clause 28. Question put, That the clause stand part of the Bill.——Ayes 86—Noes 31 - - - - - - - - - - - - - - - March 23, 1863, p. 78.

Clause 39. Question put, That the clause stand part of the Bill.——Ayes 97—Noes 22 - - - - - - - - - - - - - - - March 23, 1863, p. 79.

ets and Fairs (Ireland) Bill:

[1862.]

n Committee:—Clause 77. Amendment proposed, to add, at the end of the clause, the words "Provided all inquiries under this Act shall be conducted by the same person, as far as practicable" (*Mr. Hassard*).—Question put, That those words be there added.——Ayes 38—Noes 47 - - - - - - - - - - - - - - March 26, 1862, p. 45.

DAY OF THE SESSION, a

Markets and Fairs (Ireland) Bill—*continued.*

[1862]—*continued.*

In Committee on re-committed Bill:—Clause (Proviso for sales of samples) brought up, and read 1°.—Question proposed, That the clause be read a second time:—Whereupon motion made, and question put, That the Chairman do report progress, and ask leave to sit again (*Lord Fermoy*).——Ayes 21—Noes 71 - - - - - - - - May 1, p. 9

Marriage Law Amendment:

[1861.]

2° *Reading:*—Order for second reading read.—Motion made, and question proposed, That the Bill be now read a second time:—Amendment proposed, to leave out from the word "That" to the end of the question, in order to add the words "in the opinion of this House, any measure that would have the effect of placing the law of marriage, with regard to the prohibited degrees, on a different footing in different parts of the United Kingdom, would be highly inconvenient" (*Mr. Hunt*), instead thereof.—Question put, That the words proposed to be left out stand part of the question.——Ayes 172—Noes 177 - - - - - - - - - - - - - - - April 17 p. 8

Marriages Affinity Bill:

[1862.]

2° *Reading:*—Order for second reading read.—Motion made, and question proposed, That the Bill be now read a second time:—Amendment proposed, to leave out the word "now," and at the end of the question to add the words "upon this day six months" (*Lord Robert Cecil*).—Question put, That the word "now" stand part of the question.——Ayes 144—Noes 133 - - - - - - - - - - - February 1 p. 6

On going into Committee:—Order for Committee read.—Motion made, and question proposed, That Mr. Speaker do now leave the chair:—Amendment proposed, to leave out from the word "That" to the end of the question, in order to add the words "this House will, upon this day six months, resolve itself into the said Committee" (*Mr. Hunt*), instead thereof.—Question put, That the words proposed to be left out stand part of the question.——Ayes 116—Noes 148 - - - - - - - - March 12, p. 39

Marriages, &c. (Ireland) Bill:

[1863.]

On consideration of Bill, as amended:—Another amendment proposed, in page 2, line 33, to leave out the words "5. When the marriage is intended to be contracted in the office of the registrar, he shall, in addition to sending a copy of the notice to the minister of the church, chapel, or registered place of public worship as aforesaid, forthwith suspend a copy of the notice, on a printed form properly and legibly filled up, in some conspicuous place in his office, and keep the same so suspended, in the case of a marriage intended to be celebrated by virtue of a certificate, for 21 days, and in the case of a marriage intended to be celebrated by virtue of a licence, during seven days, next after the day of entry of the notice" (*Mr. Butt*).—Question put, That the words proposed to be left out stand part of the Bill.——Ayes 70—Noes 50 - - - - - April 29, p. 113

Marriages Registration (Ireland):

[1863.]

In Committee on re-committed Bill:—Clause 7. Amendment proposed, in page 2, line 35, after "same" to insert "one of."—Question put, That those words be there inserted.——Ayes 31—Noes 105 - - - - - - - - - - - - June 17, p. 221

Martin, Mr. Wykeham. *see* Supply. Wakefield Writ.

Mary, St. Magdalen, Hospital (Newcastle-upon-Tyne) Bill:

[1863.]

In Committee:—Schedule.—Amendment proposed, to leave out "paragraph 12" (*Mr. Lygon*).—Question put, That paragraph 12 stand part of the Schedule.——Ayes 59—Noes 11 25 June, p. 253

Massey, Mr. *see* Great Eastern Railway (Steamboats) Bill [*Lords*]. Morayshire Railway Bill [*Lords*]. Standing Orders Revision.

Matrimonial and Divorce Causes Court:

[1859 (Sess. 2).]

2° *Reading:*—Order for second reading read.—Motion made, and question proposed, That the Bill be now read a second time:—Amendment proposed, to leave out the word "now," and at the end of the question to add the words "upon this day three months" (*Mr. Hennessy*).—Question put, That the word "now" stand part of the question.——Ayes 118—Noes 13 - - - - - - - - - - - - - August 4, (Sess. 2), p

DAY OF THE MONTH, SESSION, and PAGE.

monial and Divorce Causes Court—*continued.*

[1860.]

leave to bring in Bill:—Motion made, and question proposed, That leave be given to bring in a Bill to enable the Court for Divorce and Matrimonial Causes to hold its sittings with closed doors (*Lord John Manners*):—Whereupon previous question put, That that question be now put (*Mr. Edwin James*).——Ayes 83—Noes 268 - - — February 7, 1860, p. 7

monial and Divorce Causes Court [*Lords*] Bill:

[1860.]

Reading:—Order read for resuming adjourned debate on Amendment proposed to Question [20th August], That the Bill be now read a second time, and which Amendment was to leave out the words, "now read a second time," in order to add the words "laid aside" (*Mr. Hennessy*), instead thereof.—Question again proposed, That the words proposed to be left out stand part of the question:—Debate resumed.—Notice taken that the Bill, as brought from the Lords, contained a provision that Her Majesty's proctor shall be entitled to charge certain costs as part of the expense of his office; and that, as such expense, by virtue of the Act 20 & 21 Vict. c. 85, is to be defrayed out of monies to be provided by Parliament, such provision was an infringement of the privileges of this House:—Whereupon Mr. Speaker explained, that since 1854 provisions of this character had been admitted in Bills brought from the Lords; but that as it appeared to him that such a practice was open to serious objections, that it was liable to misconstruction, and that it was calculated to break down the broad line of distinction between the duties, attributes, and powers of the two Houses, he had already intimated that any such provisions would hereafter be objected to by himself, on behalf the House, and that he should advise the House not to receive them.—Mr. Speaker further stated, that this Bill had been brought from the Lords on the 1st day of May last; that the intimation of his opinion had since been attended to, and all similar provisions had been omitted by the Lords from Bills sent to this House; and that, under these circumstances, the House would perhaps not think it necessary to insist upon its privileges in this particular case.—Amendment, by leave, withdrawn:—Another Amendment proposed, to leave out the word "now," and at the end of the question to add the words "upon this day month" (*Mr. Malins*).—Question put, That the word "now" stand part of the question.——Ayes 43—Noes 11 - - - - - - - - - - - — August 23, 1860, p. 501.

ooth College Acts:

[1860.]

otion made, and question put, That this House do resolve itself into a Committee, to consider the Acts for the endowment of the College of Maynooth, with a view to the withdrawal of any endowment out of the Consolidated Fund, due regard being had to vested rights and interests (*Mr. Spooner*). ——Ayes 128—Noes 186 - - - - - — February 14, 1860, p. 17.

[1861.]

otion made, and question proposed, That this House will immediately resolve itself into a Committee to consider the Acts for the endowment of the College of Maynooth, with a view to the withdrawal of any endowment out of the Consolidated Fund, due regard being had to vested rights and interests (*Mr. Whalley*).—Amendment proposed, after the word "fund," to insert the words "and also to consider the expediency of withdrawing all other State endowments and grants for ecclesiastical and religious purposes in Great Britain and Ireland" (*Mr. Digby Seymour*).—Question proposed, That those words be there inserted.—Amendment, by leave, withdrawn.—Main question put.——Ayes 114—Noes 191 - - - - - - - - - - - - - - - — June 4, 1861, p. 171.

[1862.]

otion made, and question put, That this House will immediately resolve itself into a Committee to consider the Act of the eighth and ninth of Victoria, for the endowment of the College of Maynooth, with a view to the repeal of the same, due regard being had to vested rights and interests (*Mr. Whalley*).——Ayes 111—Noes 193 - - - — May 6, 1862, p. 103.

[1863.]

otion made, and question put, That this House will immediately resolve itself into a Committee to consider the Act 8 & 9 Vict., for the endowment of the College of Maynooth, with a view to the repeal of the same, due regard being had to vested rights and interests (*Mr. Whalley*).——Ayes 100—Noes 198 - - - - - - - — June 2, 1863, p. 177.

ooth College Bill:

[1860.]

Reading:—Order for second reading read; motion made, and question proposed, That the Bill be now read a second time:—Amendment proposed, to leave out the word "now," and at the end of the question to add the words "upon this day three months" (*Mr. Spooner*).—Question put, That the word "now" stand part of the question.——Ayes 135—Noes 57 - - - - - - - - - - - - - — July 20, 1860, p. 378.

Committee:—Clause 2. Question put, That the clause stand part of the Bill.——Ayes 107—Noes 43 - - - - - - - - - - - - - — July 23, 1860, p. 385.

DAY OF THE SESSION, a

Medical Acts Amendment Bill:

[1859 (Sess. 2).]

2° *Reading:*—Order for second reading read.—Motion made, and question put, That the Bill be now read a second time.——Ayes 115—Noes 14 - - - - - - July 22 (Sess. 2),

On going into Committee:—Order for Committee read.—Motion made, and question proposed, That Mr. Speaker do now leave the chair:—Whereupon motion made, and question put, That this House do now adjourn (*Sir Edward Grogan*).——Ayes 63—Noes 91 - - - - - - - - - - - - - - - - - July 28 (Sess. 2),

In Committee:—Clause 1. Amendments made.—Motion made, and question put, That the chairman do report progress (*Mr. Crum Ewing*).——Ayes 19—Noes 97 - - August 4 (Sess. 2),

Medical Officers in Unions:

[1865.]

On going into Committee of Supply:—Order for Committee read; motion made, and question proposed, That Mr. Speaker do now leave the chair:—Amendment proposed, to leave out from the word "That" to the end of the question, in order to add the words "in the opinion of this House, Her Majesty's Government should now adopt the recommendations of the Select Committee of 1858, which recommended Her Majesty's Government to take into consideration the claims of Ireland to a grant of the half-cost of medical officers in unions, with the view of providing for the same in future, as is now the practice in England and Scotland" (*Mr. MacEvoy*), instead thereof.—Question put, That the words proposed to be left out stand part of the question.——Ayes 37—Noes 34 - - - - - - - - - - - - - - - - - March 10, p. 31

Medical Officers in Unions (Ireland):

[1864.]

On going into Committee of Supply:—Order for Committee read; motion made, and question proposed, That Mr. Speaker do now leave the chair:—Amendment proposed, to leave out from the word "That" to the end of the question, in order to add the words "in the opinion of this House, Her Majesty's Government should now adopt the recommendation of the Select Committee of 1858, which recommended Her Majesty's Government to take into consideration the claims of Ireland to a grant of the half-cost of medical officers in unions, with the view of providing for the same in future as is now the practice in England and Scotland" (*Mr. MacEvoy*), instead thereof.—Question put, That the words proposed to be left out stand part of the question.——Ayes 73—Noes 58 - - - - - - - - - - - - - - - - - May 6, 18 p. 113.

Medical Service (East India):

[1864.]

In Committee:

Clause 2. Motion made, and question put, That the Chairman do report progress, and ask leave to sit again (*Mr. Hennessy*).——Ayes 6—Noes 43 - - - - - July 19, 1 p. 285.

Amendment proposed, at the end of the clause, to add the words "Provided always, that all such regulations shall be laid before Parliament within fourteen days after the meeting thereof, if Parliament be sitting, and if Parliament be not sitting, then within fourteen days after the next meeting thereof" (*Sir Charles Wood*).—Question proposed, That those words be there added:—Amendment proposed to the said proposed amendment, to leave out the word "all," and insert the word "no" (*Mr. Hennessy*), instead thereof.—Question put, That the word "all" stand part of the said proposed amendment.——Ayes 24—Noes 7 - - - - - - July 19, 1 p. 286.

Question again put, That the word "all" stand part of the said proposed amendment. ——Ayes 34—Noes 11 - - - - - - - - - - - - - July 19, 1 p. 287.

Question put, That those words be there added.——Ayes 30—Noes 6 - - - - July 19, 1 p. 288.

Consideration of Bill, as amended:—Clause (Any person, being a natural-born subject of Her Majesty, who may be desirous of being appointed an assistant surgeon in the said forces, shall be admitted to be examined as a candidate for such appointment (*Mr. Hennessy*), brought up, and read 1°.—Motion made, and question put, That the clause be now read a second time.——Ayes 11—Noes 31 - - - - - - - - - July 22, 1 p. 295.

3° *Reading:*—Order for third reading read.—Motion made, and question proposed, That the Bill be now read the third time:—Amendment proposed, to leave out from the words "That the" to the end of the question, in order to add the words "said order be discharged" (*Mr. Hennessy*), instead thereof.—Question put, That the words proposed to be left out stand part of the question.——Ayes 44—Noes 46 - - - - - - July 25, 1 p. 301.

DAY OF THE MONTH, SESSION, and PAGE.

Staff (Army):

[1861.]

ommittee of Supply:—Motion made, and question proposed, That a sum, not exceeding ,780,000 *l.*, be granted to Her Majesty, to complete the sum necessary to defray the charge of pay and allowances to Her Majesty's land forces at home and abroad, exclusive of India, which will come in course of payment during the year ending on the 31st day of March 1862, inclusive:—Whereupon motion made, and question put, That the item of 105,031 *l.*, for the medical staff, be reduced by the sum of 9,823 *l.* (*Colonel Dickson*).——Ayes 46—Noes 66 - - - - - - - - - - - - - - - April 18, 1861, p. 91.

s of Parliament:

1. *Acceptance of Office by Members.*
2. *Counting the House, Publication of Names.*
3. *Offices held by Members.*
4. *Members Votes (Incorrect Reports of, &c.)*
   - i. Aggravated Assaults Act Amendment Bill.
   - ii. Bankruptcy and Insolvency Bill.
   - iii. Courts of Justice (Money) Bill.
   - iv. National Education (Ireland).
   - v. Paper Duty Repeal Bill.
   - vi. Supply (Wooden Ships).
   - vii. Tenure and Improvement of Land (Ireland) Bill.

1. *Acceptance of Office by Members*:

[1859 (Sess. 2).]

Leave to bring in a Bill:—Motion made, and question put, That leave be given to bring in a Bill to alter and amend the Act 6 Anne, c. 7, with respect to vacating seats in Parliament on acceptance of office (*Mr. Wrightson*).——Ayes 51—Noes 53 - - - July 5, 1859 (Sess. 2), p. 105.

2. *Counting the House, Publication of Names*:

[1862.]

ion made, and question put, That if it appear on notice being taken at the close of the speech of any Member (such notice not to be taken at the time any Member is addressing the House), or on the report of a division of the House by the tellers, after four o'clock, that forty members are not present, Mr. Speaker do adjourn the House without a question first put, till the next sitting day; and the name of the Member who has taken such notice, and also the names of every Member present when the House is counted, shall be taken down by the Clerk of the House, and published on the following day in the Votes and Proceedings (*Mr. Bentinck*).——Ayes 43—Noes 219 - - - March 25, 1862, p. 13.

3. *Offices held by Members*:

[1861.]

tion made, and question put, That there be laid before this House, a return of every Member of this House holding any civil, military, naval, diplomatic, or other place, office, or pension to which he has been nominated or appointed by the Crown, Government, Ministers, or chiefs of departments; stating the date of his nomination or appointment, and the emoluments he receives, and whether the same be temporary, permanent, or progressive, arranged under the heads in the following schedule (*Mr White*).——Ayes 53—Noes 112 - - - - - - - - - - - - - February 12, 1861, p. 7.

4. *Members Votes (Incorrect Reports of, &c.)*:

i. Aggravated Assaults Act Amendment Bill:

[1860.]

Reading:—Order for second reading read.—Motion made, and question proposed, That the Bill be now read a second time:—Amendment proposed, to leave out the word "now," and at the end of the question to add the words "upon this day six months" (*Mr. Clive*).—Question put, That the word "now" stand part of the question.——Ayes 139—Noes 85. Sir Morton Peto, one of the tellers for the Noes, in the late division which took place on the second reading of the Aggravated Assaults Act Amendment Bill, came to the table, and stated that the tellers had incorrectly reported the number for the Yeas as 139, whereas they had since discovered that the number should have been reported as 109:—Whereupon Mr. Speaker directed the clerk to correct the said numbers, and he corrected the said numbers accordingly, as followeth.——Ayes 109—Noes 85 - - - - - - - - - - - - - - May 2, 1860, p. 143.

ii. Bankruptcy and Insolvency Bill:

[1860.]

Committee:—Chairman Voting.—Clause 22. Amendment proposed, in page 6, line 3, after the word "Commissioner" to insert the words "now discharging the duties of such Commissioner" (*Mr. Edward Pleydell Bouverie*).—Question put, That those words be there inserted.——Ayes 68—Noes 68 - - - - - - - - - - May 21, 1860, p. 185.

And the numbers being equal, the Chairman declared himself with the Noes.

Members of Parliament—*continued.*

DAY OF THE SESSION, and

4. *Members Votes* (*Incorrect Reports of, &c.*)—continued.

iii. Courts of Justice (Money) Bill:

[1862.]

2° *Reading*:—Order for second reading read.—Motion made, and question proposed, That the Bill be now read a second time:—Amendment proposed, to leave out the word "now" at the end of the question, to add the words "upon this day six months" (*Mr. Selwyn*).—Question put, That the word "now" stand part of the question.—The numbers having been announced by the tellers, Ayes 81, Noes 81:—It was stated by Mr. Brand, one of the tellers for the Ayes, that Mr. Wykeham Martin, member for the City of Rochester, had been in the right division lobby, but had not been counted by the tellers:—Whereupon Mr. Speaker having desired the honourable member to come to the table, Mr. Wykeham Martin came to the table accordingly, and stated that he had heard the question put, but having retired into the lobby had not passed the tellers, but now declared himself with the Ayes:—Whereupon Mr. Speaker declared the numbers. ——Ayes 82—Noes 81 - - - - - - - - - - - - - April 10, p. 81.

iv. National Education (Ireland):

[1864.]

Order read for resuming adjourned debate on question [14th June], That in the opinion of this House, the rules sanctioned by the Commissioners of National Education in Ireland on the 21st day of November 1863, are, so far as regards their operation on the aid afforded to convent and monastic schools, at variance with the principles of the system of national education (*Sir Hugh Cairns*).—Question again proposed:—Debate resumed:—Amendment proposed, to leave out the words "so far as regards their operation on the aid afforded to convent and monastic schools" (*Mr. Hennessy*).—Question put, That the words proposed to be left out stand part of the question.——Ayes 112—Noes 8 - June 23, 18 p. 203.

Main question put.—Notice being taken that Sir George Bowyer, the member for Dundalk, having given his voice with the Ayes, had voted with the Noes, Sir George Bowyer was called to the table by Mr. Speaker, and stated that he had given his voice with the Noes, but had called out "The Ayes have it," in order to force a division:—Whereupon Mr. Speaker directed his vote to be recorded with the Ayes.—— Ayes 59—Noes 91 - June 23, 18 p. 205.

v. Paper Duty Repeal Bill:

[1860.]

3° *Reading*:—Order read for resuming adjourned debate on question [24th April], That the Bill be now read the third time.—Question again proposed:—Debate resumed:—Amendment proposed, to leave out from the word "That" to the end of the question, in order to add the words "the present state of the finances of the country renders it undesirable to proceed further with the repeal of the excise duty on paper" (*Sir Stafford Northcote*), instead thereof.—Question put, That the words proposed to be left out stand part of the question:—The tellers reported the numbers as Ayes 219, Noes 209:—Notice taken that Mr. Ingram, one of the members for Boston, had been in the division lobby with the Noes, and, having passed the division clerks, had avoided being counted by the tellers:—Whereupon Mr. Speaker directed the honourable member for Boston to come to the table; and Mr. Ingram, being come to the table, stated that he had gone into the lobby with the Noes by mistake:—Mr. Speaker accordingly directed his vote to be added to the Noes, and declared the numbers to be.——Ayes 219—Noes 210 - May 8, 1860, p. 155.

vi. Supply (Wooden Ships):

[1863.]

Order for Committee read.—Motion made, and question proposed, That Mr. Speaker do now leave the chair:—Amendment proposed, to leave out from the word "That" to the end of the question, in order to add the words "it is not expedient to commence at the present time building wooden ships which are to be cased with iron armour plates" (*Mr. Lindsey*), instead thereof.—Question put, That the words proposed to be left out stand part of the question.——Ayes 164—Noes 81 - - - - - - - - March 12, 18 p. 53.

Two of the tellers of the division of yesterday upon the Amendment on going into the Committee of Supply, came to the table, and acquainted the House, that they had erroneously reported the number of the Ayes as 164 instead of 154, which was the proper number corresponding with the division list.—Ordered, That the clerk do correct the said error in the Journal of this House, by stating the number of Ayes as 154 instead of 164. Journ. Vol. cxviii. p. 111.

vii. Tenure and Improvement of Land (Ireland) Bill:

[1860.]

In Committee:—Clause 25. Amendment proposed, in page 8, line 14, to leave out from the word "restrictions" to the word "chairman" inclusive (*Mr. George*).—Question put, That the words "no improvement lease" stand part of the clause:—The tellers being come to the table, it was stated by Mr. Brand, one of the tellers, that the tellers were not agreed as to the number who voted with the Ayes:—Whereupon the Chairman directed the Committee to proceed to a second division.——Ayes 82—Noes 79 - - - June 26, 186 p. 269.

DAY OF THE MONTH, SESSION, and PAGE.

nt Shipping Acts, &c. Amendment Bill:

[1862.]

Committee:

Clause 36. Question put, That the clause stand part of the Bill.——Ayes 138—Noes 27 - - - - - - - - - - - - - - - - May 15, 1862, p. 133.

Clause 65. Amendment proposed, in page 23, line 13, after the word "expressed," to insert the words "being subsequent to the commencement of the legal delivery of the ship's cargo at her place of discharge: provided always, that the liabilities of the shipowner to the parties to such charter party, bill of lading, or agreement as therein expressed, and his obligations thereunder, shall continue in the same manner and in as full force and effect for twenty-four hours in the case of a steam ship, and forty-eight hours in the case of a sailing ship (exclusive of a Sunday or holiday), after the mooring of the ship at the place of discharge, as if such goods had not been landed or unshipped" (*Mr. Locke*).—Question put, That those words be there inserted.——Ayes 14—Noes 131 - - - - - - - - May 15, 1862, p. 135.

Clause 52. Amendment proposed, in page 20, line 7, to leave out from the words "be answerable," to the end of the clause, in order to add the words "in damages in respect of loss of life or personal injury either alone or together, with loss or damage to ships' boats, goods, merchandise, or other things, to an aggregate amount exceeding fifteen pounds for each ton of their ship's tonnage; nor in respect of loss or damage to ship's goods, merchandise, or other things, to an aggregate amount exceeding eight pounds for each ton of the ship's tonnage, such tonnage to be the registered tonnage" (*Mr. Milner Gibson*).—Question, That the words proposed to be left out stand part of the clause, put, and negatived:—Words added.—Another amendment proposed, to add the words "in the case of sailing ships, and in the case of steam ships the gross tonnage without deduction on account of engine room; in the case of any foreign ship which has been or can be measured according to British law, the tonnage as ascertained by such measurement shall, for the purposes of this section, be deemed to be the tonnage of such ship; in the case of any foreign ship which has not been and cannot be measured under British law, the surveyor general of tonnage in the United Kingdom, and the chief measuring officer in any British possession abroad, shall, on receiving from or by direction of the court hearing the case, such evidence concerning the dimensions of the ship as it may be found practicable to furnish, give a certificate under his hand, stating what would, in his opinion, have been the tonnage of such ship if she had been duly measured according to British law, and the tonnage so stated in such certificate shall, for the purposes of this section, be deemed to be the tonnage of such ship" (*Mr. Milner Gibson*).—Amendment proposed to the proposed amendment, by leaving out the words "in the case of sailing ships, and in the case of steam ships gross tonnage without deduction on account of engine room" (*Sir Hugh Cairns*).—Question put, That the words proposed to be left out stand part of the proposed amendment.——Ayes 103—Noes 90 - - - - - - May 26, 1862, p. 153.

urther consideration of Bill, as amended:

Another clause (Chain cables and anchors to be impressed with official proof mark) (*Mr. Laird*), brought up, and read 1°.—Motion made, and question put, That the said clause be now read a second time.——Ayes 101—Noes 188 - - - June 19, 1862, p. 211.

Another amendment proposed, in page 20, line 38, after the words "fifteen pounds," to insert the words "per registered ton in the case of sailing ships, and twenty pounds per registered ton in the case of steam ships" (*Sir Hugh Cairns*).—Question put, That those words be there inserted.——Ayes 79—Noes 97 - - June 19, 1862, p. 218.

y, Irwell, &c. Protection Bill [*Lords*]:

[1862.]

Reading:—Order for second reading read.—Motion made, and question proposed, That the Bill be now read a second time:—Amendment proposed, to leave out the word "now," and at the end of the question to add the words "upon this day three months" (*Mr. Brown-Westhead*).—Question, That the word "now" stand part of the question, put, and agreed to.—Main question put.——Ayes 97—Noes 48 - - - - July 4, 1862, p. 261.

n consideration of Bill, as amended:

Motion made, and question put, That, in the case of the Mersey, Irwell, &c. Protection Bill, Standing Orders 72, 174, 181, 182, 190, 210, and 214, be suspended.——Ayes 59—Noes 33 - - - - - - - - - - - - - - July 30, 1862, p. 359.

Another clause (Jurisdiction of magistrates) (*Mr. Cobbett*) brought up, and read 1°.—Motion made, and question put, That the clause be now read a second time.——Ayes 37—Noes 81 - - - - - - - - - - - - - - July 30, 1862, p. 360.

DAY OF THE SESSION, &c.

Mersey, Irwell, &c. Protection Bill [*Lords*]—continued.

[1862]—*continued.*

On consideration of Bill, as amended—continued.

Amendment proposed, in page 3, clause 3, to leave out the words "above the junction of the said rivers" (*Mr. Cobbett*).—Question put, That the words proposed to be left out stand part of the Bill.——Ayes 77—Noes 55 - - - - - - July 30 p. 3

That Bill, with Amendments, do pass:—Motion made, and question put, That the Bill, with the amendments, do pass.——Ayes 83—Noes 35 - - - - - - - - July 30 p. 3

Metric System of Weights and Measures Bill:

[1863.]

2° *Reading*:—Order for second reading read.—Motion made, and question put, That the Bill be now read a second time.——Ayes 110—Noes 75 - - - - - - July 1, p. 2

[1864.]

2° *Reading*:—Order for second reading read.—Motion made, and question proposed, That the Bill be now read a second time:—Amendment proposed, to leave out the word "now," and at the end of the question to add the words "upon this day six months" (*Mr. Walter*).—Question put, That the word "now" stand part of the question.——Ayes 90—Noes 52 - - - - - - - - - - - - - - - - March 9 p. 8

Metropolis Carriageways:

[1859, Sess. 2.]

On leave to bring in a Bill:—Motion made, and question put, That leave be given to bring in a Bill to restrict the erection of permanent structures in the carriageways of the metropolis (*Mr. Cowper*).——Ayes 165—Noes 46 - - - - - - - July 7, (Sess. 2),

Metropolis Fire Brigade Bill:

[1865.]

In Committee:

Clause 11. Amendment proposed, in page 4, line 11, to leave out the words "thirty-five," in order to insert the words "eighty-seven" (*Mr. Harvey Lewis*), instead thereof.—Question put, That the words "thirty-five" stand part of the clause.——Ayes 61—Noes 16 - - - - - - - - - - - - June 20, p. 18

Another amendment proposed, at the end of the clause, to add the words "Provided that any insurance company which at the time of the passing of this Act contributes to the expenses of the said fire engine establishment, may, in respect of all payments to be made by it in the year 1866, but not afterwards, contribute after the yearly rate of 35 *l.* in 1,000,000 *l.* of the business in respect of which it contributes to the said fire engine establishment for the present year, according to a Return which has been furnished to the chairman of the said Metropolitan Board, instead of in the manner in this Act provided" (*Mr. Baring*).—Question proposed, That those words be there added:—Amendments made to the said proposed amendment.—Question put, That the proposed amendment, as amended, be there added.——Ayes 68—Noes 11 - - - - - - - - - - - - - June 20, p. 19

Metropolis Hackney Carriages Act Amendment Bill:

[1860.]

In Committee:—Clause 1. Motion made, and question put, That the Chairman do now leave the chair (*Mr. Ayrton*).——Ayes 36—Noes 12 - - - - - - July 26, p. 4

Metropolis Local Management Act Amendment Bill:

[1860.]

On going into Committee:—Order for Committee read.—Motion made, and question proposed, That Mr. Speaker do now leave the chair:—Amendment proposed, to leave out from the word "That" to the end of the question, in order to add the words "this House will, upon this day three months, resolve itself into the said Committee" (*Mr. Brady*), instead thereof.—Question put, That the words proposed to be left out stand part of the question.——Ayes 71—Noes 13 - - - - - - - - - - - - August 1, p. 42

In Committee:

Clause (Metropolitan Board of Works not to charge Chiswick beyond 1,251 *l.* 7 *s.* 6 *d.*) (*Mr Evans*), brought up, and read 1°.—Motion made, and question proposed, That the clause be now read a second time:—Whereupon motion made, and question put, That the Chairman do now leave chair (*Mr. Henry B. Sheridan*).——Ayes 46—Noes 93 - - - - - - - - - - - - - - - - August 1, p. 42

DAY OF THE MONTH, SESSION, and PAGE.

Metropolis Local Management Act Amendment Bill—*continued.*

[1860]—*continued.*

In Committee—continued.

Question again proposed, That the clause be now read a second time:—Whereupon motion made, and question put, That the Chairman do report progress, and ask leave to sit again (*Mr. Henry B. Sheridan*).——Ayes 22—Noes 114 - - — August 1, 1860, p. 426.

Question put, That the clause be now read a second time.——Ayes 26—Noes 110 - — August 1, 1860, p. 427.

Another clause (orders for payment of expenses within districts) (*Mr. Hubbard*) brought up, and read 1°.—Motion made, and question put, That the clause be now read a second time.——Ayes 8—Noes 114 - - - - - - - - - - — August 1, 1860, p. 428.

Metropolis Local Management Act Amendment (No. 2) Bill:

[1860.]

On going into Committee:—Order read, for resuming adjourned debate on amendment proposed to question [11th July], That Mr. Speaker do now leave the Chair; and which amendment was, to leave out from the word "That" to the end of the question, in order to add the words "this House will, upon this day three months, resolve itself into the said Committee" (*Mr. Taverner Miller*), instead thereof.—Question again proposed, That the words proposed to be left out stand part of the question.—Debate resumed:—Question put.——Ayes 78—Noes 68 - - - - - - - - - - — July 18, 1860, p. 369.

In Committee:—Clause 5. Amendment proposed, in page 2, line 37, to leave out from the word "rates," to the end of the clause, in order to add the words, "to be raised under the authority of this Act" (*Mr. Clay*).—Question put, That the words proposed to be left out stand part of the clause.——Ayes 86—Noes 81 - - - - - - - — July 18, 1860, p. 371.

3° *Reading:*

Order for third reading read.—Motion made, and question proposed, That the Bill be now read the third time:—Amendment proposed, to leave out the word "now," and at the end of the question to add the words "upon this day three months" (*Mr. Clay*).—Motion made, and question proposed, That the word "now" stand part of the question:—Whereupon motion made, and question put, That this House do now adjourn (*Mr. Newdegate*).——Ayes 22—Noes 52 - - - - — July 20, 1860, p. 380.

Order read, for resuming adjourned debate on amendment proposed to question [20th July], That the Bill be now read the third time; and which amendment was, to leave out the word "now," and at the end of the question to add the words "upon this day three months" (*Mr. Clay*).—Question again proposed, That the word "now" stand part of the question.—Debate resumed:—Question put.——Ayes 23—Noes 97 - - - - - - - - - - - - - - — July 24, 1860, p. 395.

Metropolis Local Management Acts Amendment Bill:

[1861.]

In Committee:—Question put, That Clause 72 stand part of the Bill.——Ayes 28—Noes 36 - - - - - - - - - - - - - - - - - — July 17, 1861, p. 325.

[1862.]

In Committee:

Clause (the ninety-ninth section of the firstly recited Act is hereby repealed; and in lieu thereof, Be it enacted, That whenever the freehold of any court, passage, or public place, not being a thoroughfare, is vested in the same person or persons as the freehold of any adjoining house or houses, the owner or owners of such adjoining house or houses shall be deemed, for the purpose of the recited Acts and this Act, to be the owner or owners of such court, passage, or public place, and the paving thereof shall be done by such owner or owners, if so directed by the vestry or district board) (*Mr. Locke*) brought up, and read 1°.—Question put, That the clause be read a second time.——Ayes 18—Noes 46 - - - - - - — April 30, 1862, p. 93.

Another clause (nothing in this Act contained shall make the City of London, or the Liberties thereof, liable to contribute towards any of the expenses incurred, or to be incurred, by the Board, under the provisions contained in "The Metropolis Gas Act, 1860," or the Act to amend the Metropolis Gas Act, of the twenty-fourth and twenty-fifth years of Victoria, chapter seventy-nine, or to any expenses already incurred by the Board in the execution of the firstly and secondly recited Acts, which the City of London, or the Liberties thereof, would not have been liable to pay if this Act had not been passed) (*Mr. Crawford*) brought up, and read 1°.—Question put, That the clause be read a second time.——Ayes 23—Noes 56 - — April 30, 1862, p. 94.

Clause (repealing section 6 of 18 & 19 Vict. c. 120) (*Mr. Cox*) brought up, and read 1°.—Question put, That the clause be read a second time.——Ayes 24—Noes 47 - — July 2, 1862, p. 252.

Another Clause (persons in receipt of fees or poundage not to be eligible to be elected as vestrymen, &c.) (*Mr. Locke*) brought up, and read 1°.—Question put, That the clause be read a second time.——Ayes 29—Noes 48 - - - - - — July 2, 1862, p. 253.

DAY OF THE MONTH, SESSION, and PAGE.

Metropolis (Open Spaces):

[1864.]

Motion made, and question put, That it is the duty of Her Majesty's Government to provide for the preservation of open spaces in and around the metropolis, within the limits assigned by the 14th section of the Inclosure Act of 1845 (*Mr. Doulton*).——AYES 79—NOES 40 - - - - - - - - - - - - - - - - - June 28, 1864, p. 220.

Metropolis Public Buildings:

[1863.]

Motion made, and question put, That the large sums annually voted for public buildings and improvements in the metropolis are not expended in a satisfactory manner; and that, with a view to the efficiency of the Office of Works, it should be constituted on a different basis (*Mr. Baillie Cochrane*).——AYES 24—NOES 116 - - - - - July 7, 1863, p. 275.

Metropolis Railway Schemes:

[1864.]

Motion made, and question proposed, That the following Bills be not proceeded with in the present Session, viz.:—Victoria Station and Thames Embankment Railway, Oxford Street and City Railway, London Main Trunk Underground Railway, Charing Cross (Northern) Railway, Charing Cross (Western) Railway, Tottenham and Hampstead Junction Railway (Extension to Charing Cross), London Union Railways, and Tottenham and Farringdon Street Railway (*Mr. Milner Gibson*):—Amendment proposed, after the words "London Main Trunk Underground Railway," to insert the words "except Schemes Nos. 1 and 2" (*Mr. Ayrton*).—Question, That those words be there inserted, put, and negatived.—Another amendment proposed, to leave out the words "Charing Cross (Western) Railway" (*Sir Joseph Paxton*).—Question, That the words proposed to be left out stand part of the question, put, and agreed to.—Another Amendment proposed, at the end of the question, to add the words "and so much of the Metropolitan District Railways Bill No. 33, as refers to the proposed works situated to the eastward of Blackfriars Bridge, together with the Metropolitan District Railways Bill No. 34" (*Mr. Crawford*).—Question put, That those words be there added.——AYES 76—NOES 277 - - - - - - - - - - - - - - March 8, 1864, p. 31.

Metropolis Street Music Bill:

[1864.]

2° *Reading*:—Order for second reading read.—Motion made, and question proposed, That the Bill be now read a second time:—Amendment proposed, to leave out the word "now," and at the end of the question to add the words "upon this day three months" (*Mr. Hankey*).—Question proposed, That the word "now" stand part of the question:—Debate arising; motion made, and question put, That the debate be now adjourned (*Mr. Butt*).——AYES 19—NOES 56 - - - - - - - - - - - June 9, 1864, p. 161.

In Committee:

Clause 1. Amendment proposed, in page 2, line 3, to leave out the word "near," and insert the words "in front of" (*Mr. Ayrton*).—Question put, That the word "near" stand part of the clause.——AYES 201—NOES 87 - - - - - - - June 29, 1864, p. 223.

Another amendment proposed, in line 5, after the word "shillings," to insert the words "or, in the discretion of the magistrate before whom he shall be convicted, may be imprisoned for any time not more than three days" (*Mr. Cavendish Bentinck*).—Question put, That those words be there inserted.——AYES 121—NOES 111 - June 29, 1864, p. 225.

Another amendment proposed, in line 5, to leave out the words "and it shall be lawful for any constable" (*Mr. Ayrton*).—Question proposed, That the words proposed to be left out stand part of the clause:—Whereupon motion made, and question put, That the Chairman do report progress, and ask leave to sit again (*Mr. Butt*).——AYES 54—NOES 175 - - - - - - - - - - - - June 29, 1864, p. 227.

Amendment again proposed.—Question put, That the words proposed to be left out stand part of the clause.——AYES 151—NOES 68 - - - - - - - June 29, 1864, p. 229.

Another amendment proposed, at the end of the clause, to add the words "within view of such constable" (*Sir George Grey*).—Question put, That those words be there added.——AYES 83—NOES 118 - - - - - - - - - - - June 29, 1864, p. 231.

Motion made, and question put, That the Chairman do report progress, and ask leave to sit again.——AYES 52—NOES 138 - - - - - - - - - - - July 1, 1864, p. 246.

Amendment proposed, at the end of the clause, to add the words "provided he shall have been informed by the person making such charge of the circumstances under which he is required to depart" (*Mr. Ayrton*).—Question put, That those words be there added.——AYES 67—NOES 98 - - - - - - - - - - - July 1, 1864, p. 248.

DAY OF THE MONTH, SESSION, and PAGE.

tropolis Street Music Bill—*continued.*

In Committee—[1864]—*continued.*

Clause (This Act not to extend to Punch and Judy) (*Mr. Hankey*), brought up, and read 1°.—Question put, That the clause be now read a second time.——Ayes 34—Noes 65 - - - - - - - - - - - - - - - — July 1, 1864, p. 250.

3° *Reading*:—Order for third reading read.—Motion made, and question proposed, That the Bill be now read a third time:—Amendment proposed, to leave out the word "now," and at the end of the question to add the words "upon this day three months" (*Sir William Jolliffe*).—Question put, That the word "now" stand part of the question.——Ayes 49—Noes 18 - - - - - - - - - - - - - — July 7, 1864, p. 262.

tropolis Turnpike Roads Acts Amendment:

[1863.]

In Committee on re-committed Bill:

Clause 7. Amendment proposed, in page 5, line 10, to leave out from the word "bars," to the word "Commissioners," in line 11, inclusive (*Mr. Cox*).—Question put, That the words proposed to be left out stand part of the clause.——Ayes 54—Noes 11 - - - - - - - - - - - - - - - — June 10, 1863, p. 197.

Clause (where the highways are in a good state of repair) (*Mr. Harvey Lewis*) brought up, and read 1°.—Motion made, and question put, That the said clause be now read a second time.——Ayes 12—Noes 41 - - - - - - - - - — June 10, 1863, p. 198.

ddlesex Criminal Justice (Assistant Judge) Bill:

[1859 (Sess 2).]

In Committee:—

Clause 1. Question put, That the clause stand part of the Bill.——Ayes 167—Noes 33 - - - - - - - - - - - - - - - - — July 14, 1859 (Sess. 2), p. 133.

Clause (So soon as the present assistant judge shall cease to hold his office as such judge, the tenth section of the said Act shall be repealed so far as relates to the salary of any future assistant judge: and it shall then be lawful for the said justices, in sessions as aforesaid, to resolve that an annual salary of not less than 1,200 *l.*, and not exceeding 1,500 *l.* in the whole, be paid to the assistant judge of the said court; and thereafter such judge shall not practise as a barrister, nor hold any other office, during his tenure of such assistant judgeship; and such salary shall be paid by equal quarterly payments out of the county rates of the said county, with a due apportionment thereof in the case of the death or resignation of the assistant judge for the time being during the currency of any quarter) (*Mr. Edward Pleydell Bouverie*), brought up, and read 1°.—Question proposed, That the clause be read 2°:—Whereupon motion made, and question put, That the Chairman do now leave the chair (*Mr. Ayrton*).——Ayes 23—Noes 141 - - - - - - - - - — July 14, 1859 (Sess. 2), p. 135.

les, Sir William. *see* Paper Duty Repeal Bill.

litia Estimates:

[1862.]

Motion made, and question put, That the Judge Advocate be one other member of the Select Committee on Militia Estimates.——Ayes 44—Noes 2 - - - - - - - — July 7, 1862, p. 274.

Motion made, and question put, That all colonels and lieutenant-colonels commandant of militia be other members of the said Committee.——Ayes 44—Noes 2 - - - — July 7, 1862, p. 275.

ller, Mr. Taverner. *see* Metropolis Local Management Act Amendment.

lls, Mr. Arthur. *see* European Forces (India) Bill. New Zealand (Guarantee of Loan) Bill. Supply.

lls, Mr. Remington. *see* Educational and Charitable Institutions Bill.

lnes, Mr. Monckton. *see* Customs Acts. European Forces (India) Bill.

DAY OF THE MON SESSION, and PA

Mines Regulation and Inspection Bill:

[1860.]

In Committee:

Clause 1. Amendment proposed, in page 1, line 20, to leave out the word "twelve," and insert the word "thirteen" (*Mr. Paget*) instead thereof.—Question put, That the word "twelve" stand part of the clause——Ayes 178—Noes 71 - - — June 13, 186 p. 217.

Question put, That Clause 1 stand part of the Bill.——Ayes 180—Noes 91 - - — June 13, 186 p. 219.

Clause 2. Amendment proposed, in page 2, line 10, after the word "colliery," to insert the words "for any period not exceeding eight hours a day" (*Mr. Kinnaird*).—Question put, That those words be there inserted.——Ayes 77—Noes 146 - — June 13, 186 p. 221.

Clause 2. Amendment proposed, in page 2, line 10, after the word "colliery," to insert the words "for any hours not exceeding ten hours a day" (*Mr. Kinnaird*).—Question put, That those words be there inserted——Ayes 61—Noes 79 - - — June 22, 186 p. 245.

Another amendment proposed, in page 2, line 12, to leave out the words "obtain a certificate" (*Mr. Monsell*).—Question put, That the words proposed to be left out stand part of the clause.——Ayes 131—Noes 69 - - - - - - - — June 22, 186 p. 247.

Another amendment proposed, in line 14, to leave out from the word "secondly" to the word "preceding," in line 19, in order to insert the words, "In the second and every subsequent week during which such boy is employed in such mine or colliery, the owner shall obtain a certificate, under the hand of a competent schoolmaster, that such boy has attended school for not less than five hours in one day during the week immediately preceding, exclusive of any attendance on Sundays" (*Sir George Lewis*), instead thereof.—Question, That the words proposed to be left out stand part of the clause, put, and negatived.—Question proposed, That the words "in the second and every subsequent week during which such boy is employed in such mine or colliery, the owner shall obtain a certificate, under the hand of a competent schoolmaster, that such boy has attended school for not less than five hours in one day during the week immediately preceding, exclusive of any attendance on Sundays," be there inserted.—Amendment proposed to the said proposed amendment, to leave out the words "in one day" (*Mr. Henry Austin Bruce*).—Question put, That the words proposed to be left out stand part of the said proposed amendment.——Ayes 106—Noes 84 - - - - - - - — June 22, 1860 p. 249.

Clause 4. Amendment proposed, in page 3, line 8, before the word "charge," to insert the word "sole" (*Mr. Clive*).—Question put, That the word "sole" be there inserted.——Ayes 132—Noes 31 - - - - - - - - - - - — June 22, 1860, p. 251.

Clause 10. Amendment proposed, in page 4, line 22, after the word "places," to insert the words "and all other accessible places where possible" (*Mr. Ayrton*).—Question put, That those words be there inserted.——Ayes 185—Noes 18 - — June 25, 1860, p. 262.

Another amendment proposed, in line 5, after the word "shaft," to add the words "except on occasions when repairs are being effected" (*Mr. Austin Bruce*).—Question put, That those words be there added.——Ayes 47—Noes 127 - - — June 25, 1860, p. 264.

Ministers, Non-conforming, &c. (Ireland):

[1859 (Sess. 2).]

In Committee of Supply:—Motion made, and question proposed, That a sum, not exceeding 29,193 *l.*, be granted to Her Majesty, to complete the sum necessary to defray the expense of non-conforming, seceding, and Protestant dissenting ministers in Ireland, to the 31st day of March 1860:—Whereupon motion made, and question put, That the item 69 *l.* 4 *s.* 8 *d.* for new ministers (1 at 69 *l.* 4 *s.* 8 *d.*) be omitted from the proposed vote (*Mr. Baxter*).——Ayes 40—Noes 126 - - - - - - - - - — July 29, 1859 (Sess. 2), p. 183

[1861.]

In Committee of Supply:—Motion made, and question put, That a sum, not exceeding 29,747 *l*, be granted to Her Majesty, to complete the sum necessary to defray the expense of non-conforming, seceding, and Protestant dissenting ministers in Ireland, to the 31st day of March 1862.——Ayes 78—Noes 18 - - - - - - - — July 23, 1861, p. 341.

[1862.]

In Committee of Supply:—Motion made and question proposed, That a sum, not exceeding 39,747 *l.*, be granted to Her Majesty, to defray the charge which will come in course of payment during the year ending on the 31st day of March 1863 for non-conforming, seceding, and Protestant dissenting ministers in Ireland:—Whereupon motion made, and question put, that a sum not exceeding 366 *l.* be granted to Her Majesty to defray the charge which will come in course of payment during the year ending on the 31st day of March 1863, for non-conforming, seceding, and Protestant dissenting ministers in Ireland (*Mr. Hadfield*).——Ayes 16—Noes 58 - - - - - - - - — July 22, 1862, p. 311.

DAY OF THE MONTH, SESSION, and PAGE.

ters Non-conforming, &c. (Ireland)—*continued.*

[1863.]

Committee of Supply:—Motion made, and question put, That a sum, not exceeding 25,278 *l.*, be granted to Her Majesty, to complete the sum necessary to defray the charge which will come in course of payment during the year ending on the 31st day of March 1864, for non-conforming, seceding, and Protestant dissenting ministers in Ireland. ——Ayes 53—Noes 26 - - - - - - - - - - - - - March 26, 1863, p. 89.

[1864.]

Committee of Supply:—Motion made, and question proposed, That a sum, not exceeding 29,670 *l.*, be granted to Her Majesty, to complete the sum necessary to defray the charge which will come in course of payment during the year ending on the 31st day of March 1865, for non-conforming, seceding, and Protestant dissenting ministers in Ireland:—Whereupon motion made, and question put, That a sum not exceeding 670 *l.*, be granted to Her Majesty, to complete the sum necessary to defray the charge which will come in course of payment during the year ending on the 31st day of March 1865, for non-conforming, seceding, and Protestant dissenting ministers in Ireland (*Mr. Hadfield*).——Ayes 21—Noes 127 - - - - - - - - - - - June 27, 1864, p. 215.

[1865.]

Committee of Supply:—Motion made, and question proposed, That a sum, not exceeding 25,809 *l.*, be granted to Her Majesty, to complete the sum necessary to defray the charge which will come in course of payment during the year ending on the 31st day of March 1866, for non-conforming, seceding, and Protestant dissenting ministers in Ireland:—Whereupon motion made, and question put, That a sum, not exceeding 25,509 *l.*, be granted to Her Majesty, to complete the sum necessary to defray the charge which will come in course of payment during the year ending on the 31st day of March 1866, for non-conforming, seceding, and Protestant dissenting ministers in Ireland (*Sir Francis Crossley*).——Ayes 14—Noes 51 - - - - - - - - - - June 8, 1865, p. 155.

llaneous Civil Service Expenditure, &c.:

[1860.]

otion made, and question put, That, in the opinion of thie House, it would be desirable to appoint every year a Select Committee to inquire into the Miscellaneous Civil Service expenditure of the preceding year; into the payments made out of the Consolidated Fund, and into those on account of the Woods, Forests, and Land Revennes (*Mr. Wise*). ——Ayes 121—Noes 93 - - - - - - - - - - - - - February 2, 1860, p. 5.

ls, Female:

[1860]:

otion made, and question put, That the exhibition in Schools of Art of females wholly unclothed ought not to receive the sanction of a public grant of money to the schools in which such practice is adopted (*Lord Haddo*).——Ayes 32—Noes 147 - - May 15, 1860, p. 177.

stic and Conventual Societies:

[1865.]

n going into Committee of Supply:—Order for Committee read.—Motion made, and question proposed, That Mr. Speaker do now leave the chair:—Amendment proposed, to leave out from the word "That" to the end of the question, in order to add the words "a Select Committee be appointed to inquire into the existence, character, and increase of Monastic or Conventual Societies or Establishments in Great Britain" (*Mr. Newdegate*), instead thereof.—Question put, That the words proposed to be left out stand part of the question.——Ayes 106—Noes 79 - - - - - - - - - March 3, 1865, p. 23.

ell, Mr. *see* Cattle Diseases Prevention (re-committed) Bill. Fortifications and Works. Fortifications (Provision for Expenses) Bill. Mines, Regulation and Inspection, Bill. Supply.

agu, Lord Robert. *see* Cheltenham and Gloucestershire Water Bill. Church Rates Abolition Bill. Public Monies.

gomery, Sir Graham. *see* Trout, &c., Fishing (Scotland) Bill.

yshire Railway Bill [*Lords*]:

[1863.]

n consideration of Bill as amended:—Amendment proposed, in page 10, line 8, after the word "sea," to insert the words "otherwise than by steam vessels" (*Mr. Massey*). Question put, That those words be there inserted.——Ayes 85—Noes 58 - - - July 16, 1863, p. 295.

DAY OF THE SESSION, and

Morrison, Mr. *see* Augmentation of Benefices Bill [*Lords*].

Morritt, Mr. *see* Supply.

Mortgage Debentures Bill [*Lords*]:

Order read, for resuming adjourned debate on question [11th July], That Mr. Speaker do now leave the chair.—Question again proposed.—Debate resumed; motion made, and question put, That the debate be now adjourned (*Sir John Shelley*).——Ayes 49—Noes 13 - - - - - - - - - - - - - - - - - July 14, 1 p. 277

Mowbray, Mr. *see* Durham University Bill.

Mundy, Mr. *see* Prisons Bill.

Municipal Corporations Bill:

[1859 (Sess. 2).]

2° *Reading*:—Order read, for resuming adjourned debate on question [15th July], That the Bill be now read a second time.—Question again proposed.—Debate resumed; Amendment proposed, to leave out from the word "That" to the end of the question, in order to add the words "the subject of declarations as a qualification for the exercise of municipal offices be referred to a Select Committee" (*Mr. Sotheron Estcourt*), instead thereof.—Question put, That the words proposed to be left out stand part of the question.——Ayes 130—Noes 44 - - - - - - - - - - - - July 19, 18 (Sess. 2), p.

In Committee:

Clause 1. Motion made, and question put, That the Chairman do report progress, and ask leave to sit again (*Mr. Newdegate*).——Ayes 20—Noes 56 - - - - July 21, 18 (Sess. 2), p.

Motion made, and question put, That the Chairman do now leave the chair (*Mr. Banks Stanhope*).——Ayes 19—Noes 54 - - - - - - - - - - July 21, 18 (Sess. 2), p.

Motion made, and question put, That clause 2 stand part of the Bill.——Ayes 127—Noes 85 - - - - - - - - - - - - - - - - - July 27, 18 (Sess. 2), p.

3° *Reading*:—Order for third reading read.—Motion made, and question proposed, That the Bill be now read a third time:—Amendment proposed, to leave out the word "now," and at the end of the question to add the words "upon this day three months" (*Mr. Henley*).—Question put, That the word "now" stand part of the question.——Ayes 101—Noes 61 - - - - - - - - - - - July 28, 18 (Sess. 2), p.

Municipal Corporations Act Amendment (No. 2) Bill:

[1861.]

In Committee:

Question put, That clause 2, as amended, stand part of the Bill.——Ayes 91—Noes 22 - - - - - - - - - - - - - - - - - July 9, 186 p. 299.

Clause (Provided always, that the right to take the chair of such meeting of justices shall not attach to the office of mayor, unless the person filling that office shall have been commissioned and have qualified to act as justice of the peace within the borough at least three years before his election to be mayor) (*Mr. Newdegate*), brought up, and read 1°.—Motion made, and question put, That the clause be now read a second time.——Ayes 32—Noes 137 - - - - - - - - July 15, 186 p. 316.

Municipal Corporations (Ireland) Act Amendment Bill:

[1860.]

Order read for resuming adjourned debate on question [18th June], That Mr. Speaker do now leave the chair.—Question again proposed.—Debate resumed:—Amendment proposed, to leave out from the word "That" to the end of the question, in order to add the words "this House will, upon this day three months, resolve itself into the said Committee" (*Colonel Dickson*), instead thereof.—Question put, That the words proposed to be left out stand part of the question.——Ayes 61—Noes 24 - - - - - - - - June 25, 186 p. 266.

In Committee:—New clause:—Provided always, that notwithstanding anything hereinbefore contained, the several coroners of the counties at large in which the several boroughs hereinbefore named are situate (Limerick alone excepted), and who shall be in office at the time of the passing of this Act, if they shall severally reside in the said several boroughs, or within eight miles of the same, shall continue in the enjoyment of their office of coroner or coroners for said several boroughs, as if this Act had not passed (*Mr. Hassard*):—Amendment made.—Question put, That the clause, as amended, be added to the Bill.——Ayes 17—Noes 48 - - - - - - - - - June 25, 186 p. 267.

DAY OF THE MONTH, SESSION, and PAGE.

icipal Elections Bill:

[1863.]

° *Reading*:—Order for second reading read.—Motion made, and question proposed, That the Bill be now read a second time:—Amendment proposed, to leave out the word "now," and at the end of the question to add the words "upon this day six months" (*Mr. Gathorne Hardy*).—Question put, That the word "now" stand part of the question.——Ayes 58—Noes 93 - - - - - - - - - - - - March 3, 1863, p. 35.

icipal Elections (Ballot at) Bill:

[1862.]

On Leave to bring in a Bill:—Motion made, and question put, That leave be given to bring in a Bill to allow the votes of municipal electors to be taken by way of ballot, in all places where the town council shall so think fit (*Mr. Augustus Smith*).——Ayes 82—Noes 48 - - - - - - - - - - - - - - - - May 27, 1862, p. 157.

° *Reading*:—Order for second reading read.—Motion made, and question proposed, That the Bill be now read a second time:—Amendment proposed, to leave out the word "now," and at the end of the question to add the words "upon this day three months" (*Mr. Hopwood*).—Question put, That the word "now" stand part of the question.——Ayes 45—Noes 83 - - - - - - - - - - - - June 18, 1862, p. 209.

e, Mr. *see* Annuity Tax Abolition (Edinburgh) Bill. Parochial and Burgh Schools (Scotland) (No. 2) Bill. Prison Ministers Bill.

ray, Mr. *see* Bankruptcy and Insolvency Bill.

ic, Royal Academy of:

[1864.]

In Committee of Supply:—Motion made, and question put, That a sum, not exceeding 500 *l.*, be granted to Her Majesty, to defray the charge which will come in course of payment during the year ending on the 31st day of March 1865, for enabling the directors of the Royal Academy of Music to provide accommodation for the institution.——Ayes 52—Noes 42 - - - - - - - - - - - - - July 15, 1864, p. 280.

iny Bill (Army):

[1861.]

In Committee:—Motion made, and question put, That clause 22 stand part of the Bill.——Ayes 142—Noes 37 - - - - - - - - - - - - - - March 21, 1861, p. 67.

[1862.]

In Committee:—Clause 22. Question put, That clause 22 stand part of the Bill.——Ayes 67—Noes 14 - - - - - - - - - - - - - - March 24, 1862, p. 53.

[1863.]

In Committee:—Clause 23. Question put, That the clause stand part of the Bill.——Ayes 34—Noes 7 - - - - - - - - - - - - - March 19, 1863, p. 71.

[1864.]

In Committee:

Clause 22. Question put, That the clause stand part of the Bill.——Ayes 45—Noes 42 - - - - - - - - - - - - - - - March 10, 1864, p. 37.

Clause 26. Question put, That the clause stand part of the Bill.——Ayes 80—Noes 50 - - - - - - - - - - - - - - - March 10, 1864, p. 38.

[1865.]

In Committee:

Clause 22. Question put, That the clause stand part of the Bill.——Ayes 85—Noes 42 - - - - - - - - - - - - - - - March 27, 1865, p. 60.

Clause 26. Question put, That the clause stand part of the Bill.——Ayes 77—Noes 35 - - - - - - - - - - - - - - - March 27, 1865, p. 61.

N.

as, Lord. *see* Births and Deaths Registration (Ireland) Bill. Constabulary Force (Ireland) Act Amendment Bill. Poor Law (Ireland) Acts Amendment Bill. Poor Relief (Ireland) (No. 2) Bill. Tenure and Improvement of Land (Ireland) Bill.

ier, Sir Charles. *see* Supply.

DAY OF THE SESSION, and

National Defences:

1. *Fortifications and Works.*
2. *Fortifications (Provision for Expenses) Bill.*
3. *Fortifications at Home and Abroad.*

1. *Fortifications and Works:*

[1859 (Sess. 2).]

On going into Committee of Supply:—Order for Committee read.—Motion made, and question proposed, That Mr. Speaker do now leave the chair:—Amendment proposed, to leave out from the word "That" to the end of the question, in order to add the words "the expense of completing the necessary works of national defence, projected or already in progress, should be met by a fund specially provided for that purpose, and independent of the annual votes of Parliament" (*Mr. Horsman*), instead thereof.—Question put, That the words proposed to be left out stand part of the question.——Ayes 167—Noes 70 - - - - - - - - - - - - - - - July 29, (Sess. 2), 1

[1860.]

In Committee:

Question again proposed, That it is the opinion of this Committee that, towards providing for the construction of works for the defence of the Royal dockyards and arsenals, and of the ports of Dover and Portland, and for the creation of a central arsenal, a sum not exceeding 2,000,000 *l.*, be charged upon the Consolidated Fund of the United Kingdom, and that the Commissioners of Her Majesty's Treasury be authorised and empowered to raise the said sum by annuities for a term not exceeding thirty years; and that such annuities shall be charged upon and be payable out of the said Consolidated Fund (*Viscount Palmerston*):—Amendment proposed, to leave out from the words "Committee that" to the end of the proposed Resolution, in order to add the words "as the main defence of Great Britain against aggression depends on an efficient navy, it is not now expedient to enter into a large expenditure on permanent land fortifications" (*Mr. Lindsay*).—Question put, That the words proposed to be left out stand part of the proposed Resolution.——Ayes 268—Noes 39 - - - - - - - - - - - August 2, p. 429

Another amendment proposed, at the end of the proposed Resolution, to add the words "That, in the absence of sufficient engineering and artillery information, it is not expedient to incur any extraordinary expenditure on the construction of permanent works on Portsdown Hill" (*Mr. Monsell*).—Question put, That those words be there added.——Ayes 37—Noes 165 - - - - - - - - - August 2, 1 p. 432.

2. *Fortifications (Provision for Expenses) Bill:*

[1860.]

2° *Reading:*—Order for second reading read.—Motion made, and question proposed, That the Bill be now read a second time:—Amendment proposed, to leave out from the word "That" to the end of the question, in order to add the words "before proceeding further with this Bill, it is desirable that this House should be in possession of further information as to the entire cost of the construction and efficient maintenance of the sea defences, and the proposed land fortifications, distinguishing the expenses necessary to be incurred by the country in respect of such proposed sea defences and land fortifications" (*Mr. Edwin James*), instead thereof.—Question put, That the words proposed to be left out stand part of the question.——Ayes 143—Noes 32 - August 9, 1 p. 453.

In Committee:—Schedule:—Amendment proposed, in line 5, after "Portsmouth," to leave out "580,000 *l.*" and insert "380,000 *l.*" (*Sir Frederic Smith*).—Question put, That 580,000 *l.* stand part of the schedule.——Ayes 79—Noes 28 - - - - - August 13, 1 p. 463.

[1862.]

2° *Reading:*—Order for second reading read.—Motion made, and question proposed, That the Bill be now read a second time:—Amendment proposed, to leave out from the word "That" to the end of the question, in order to add the words "there be laid before this House, a Return showing the original and every subsequent estimate for each work recommended by the Defences Commissioners; the amount of any contract for each work; what proportion of each work is completed; and what works can be postponed without injury to the public service" (*Sir Frederic Smith*), instead thereof:—Question proposed, That the words proposed to be left out stand part of the question:—Amendment, by leave, withdrawn:—Main question put.——Ayes 158—Noes 56 - June 30, 18 p. 239.

In Committee:

Clause 1. Amendment proposed, in page 2, line 5, to leave out the words "one million two hundred thousand pounds," and insert the words "eight hundred thousand pounds" (*Mr. Osborne*).—Question put, That the words proposed to be left out stand part of the clause.——Ayes 110—Noes 62 - - - - - - July 10, 18 p. 285.

DAY OF THE MONTH, SESSION, and PAGE.

al Defences—*continued.*

2. *Fortifications (Provision for Expenses) Bill*—continued.

Committee—[1862]—*continued.*

Clause 2. Proviso (Provided always, That it shall not be lawful to apply any of such sums to any work not specifically named in the schedule, nor to apply to any work any greater sum than that which is set down in the schedule as the total estimated cost of the work, nor to make any contract involving the expenditure in any district of a greater sum than is set down to be expended on the works in that district within the period ending on the 1st day of August 1863, unless such contract has been previously approved by a resolution of the House of Commons in Committee of Supply (*Sir Stafford Northcote*), proposed to be added to the clause:—Amendments made, by leaving out the word "contract," in line seven, and inserting the word "expenditure," and by leaving out at the end of the proviso the words "in Committee of Supply.—Question put, That the proviso, as amended, be added to the clause.——Ayes 106—Noes 111 - - - - - July 10, 1862, p. 287.

Schedule. Amendment proposed, to leave out the word "Plymouth" (*Sir John Hay*).—Question put, That the word "Plymouth" stand part of the schedule.——Ayes 149—Noes 89 - - - - - - - - - - - - - - - July 10, 1862, p. 289.

Motion made, and question put, That the Chairman do report progress, and ask leave to sit again (*Sir Henry Willoughby*).——Ayes 78—Noes 105 - - - - - July 14, 1862, p. 297.

New schedule.—Motion made, and question proposed, That the aggregate amount of 110,000 *l.* for the works at Portsdown, be reduced by 70,000 *l.* (*Mr. Monsell*).—Question put, That the aggregate amount of 110,000 *l.* stand part of the schedule.——Ayes 132—Noes 50 - - - - - - - - - - - - July 14, 1862, p. 299.

consideration of Bill as amended:—Order read, for resuming adjourned debate on question [18th July], That the words "Provided always, That it shall not be lawful to apply any of such sums to any work not specifically named in the schedule, nor to apply to any work any greater sum than that which is set down in the schedule as the total estimated cost of the work, nor for Her Majesty's Principal Secretary of State for the War Department to enter into any contract involving the expenditure in any district of a greater sum than is hereby, and by the Act of the 23d and 24th years of Victoria, chapter 109, authorised to be expended during the period ending on the 1st day of August 1863, without inserting in such contract a condition that the same shall not be binding on the said Principal Secretary until it has lain for one month upon the Table of the House of Commons without disapproval; and the said contract shall have no force or validity until it shall have lain for one month upon the Table of the House of Commons without disapproval, unless previous to the lapse of that period such contract shall have been approved by a resolution of the said House (*Sir George Lewis*), be added instead of the proviso to Clause 2:—Question again proposed:—Debate resumed:—Question put, and agreeed to. Amended schedule brought up, and read 1°; 2°:—Amendment proposed, to leave out "12,000 *l.*" (being the amount of proposed works, 1862-63, at Puckpool and St. Helen's Batteries, Isle of Wight) (*Sir Frederic Smith*).—Question put, That "12,000" stand part of the amended schedule.——Ayes 73—Noes 44 - - - - - - - - - - - - July 21, 1862, p. 315.

[1863.]

Reading:—Order for second reading read.—Motion made, and question proposed, That the Bill be now read a second time:—Amendment proposed, to leave out from the word "That" to the end of the question, in order to add the words "no further expenditure should be incurred for the present upon that part of the project for fortifications which is based on the assumption that an enemy might land in force and attempt to besiege Portsmouth and Plymouth, except on such works as are in a very advanced state of progress" (*Sir Frederic Smith*), instead thereof.—Question put, That the words proposed to be left out stand part of the question.——Ayes 132—Noes 61 - July 9, 1863, p. 279.

Committee:—Schedule:—Amendment proposed, to leave out the words "Spithead—Horse Sand Fort, 25,000 *l.*" (*Sir Morton Peto*).—Question put, That the words proposed to be left out stand part of the schedule.——Ayes 135—Noes 52 - - - July 13, 1863, p. 289.

3. *Fortifications at Home and Abroad:*

[1861.]

Committee of Supply:

Motion made, and question proposed, That a sum, not exceeding 158,185 *l.*, be granted to Her Majesty, to defray the charge of fortifications at home and abroad, which will come in course of payment during the year ending on the 31st day of March 1862, inclusive:—Whereupon motion made, and question put, That the item of 4,000 *l.*, for the purchase of land in Alderney, be omitted from the proposed vote (*Sir Frederic Smith*).——Ayes 35—Noes 128 - - - - - - June 7, 1861, p. 183.

DAY OF THE SESSION, an

National Defences—*continued.*

In Committee of Supply—[1861]—*continued.*

Original question again proposed:—Whereupon motion made, and question put, That the item of 5,000 *l.* for the improvement of defences in the Ionian Islands, be omitted from the proposed vote (*Mr. Childers*).——Ayes 59—Noes 92 - - — June 7, p. 1

[1862.]

In Committee of Supply:—Motion made, and question proposed, That a sum, not exceeding 163,491 *l.*, be granted to Her Majesty, to defray the charge of fortifications at home and abroad, which will come in course of payment during the year ending on the 31st day of March 1863, inclusive:—Whereupon motion made, and question put, That the item of 30,000 *l.*, for defences of commercial harbours, &c., be reduced by the sum of 3,000 *l.* (*Mr. Dillwyn*).——Ayes 36—Noes 96 - - - - - - - - — March 6 p. 2

National Education (Ireland):

[1860.]

Motion made, and question proposed, That an humble address be presented to Her Majesty, representing that this House has learned with regret that many of Her Majesty's subjects in Ireland are prevented by conscientious objections from availing themselves of the benefit of the funds voted by this House for the promotion of national education in Ireland; and praying Her Majesty to direct inquiries to be made whether such changes might not be made in the rules under which that grant is distributed as would enable all classes in Ireland to enjoy the advantages which that grant is intended to secure to the Irish people (*Mr. Butt*).—Debate arising; motion made, and question put, That the debate be now adjourned (*Mr. Hennessy*).——Ayes 66—Noes 177 - - - — July 17, p. 36

Main question put.——Ayes 62—Noes 196 - - - - - - - - - — July 17, p. 36

[1864.]

Order read, for resuming adjourned debate on question [14th June], That, in the opinion of this House, the rules sanctioned by the Commissioners of National Education in Ireland on the 21st day of November 1863, are, so far as regards their operation on the aid afforded to convent and monastic schools, at variance with the principles of the system of national education (*Sir Hugh Cairns*).—Question again proposed.—Debate resumed:—Amendment proposed, to leave out the words "so far as regards their operation on the aid afforded to convent and monastic schools" (*Mr. Hennessy*).—Question put, That the words proposed to be left out stand part of the question.——Ayes 112—Noes 8 - — June 23, p. 20

Main question put.—Notice being taken that Sir George Bowyer, the member for Dundalk, having given his voice with the Ayes, had voted with the Noes, Sir George Bowyer was called to the table by Mr. Speaker, and stated that he had given his voice with the Noes, but had called out "The Ayes have it," in order to force a division; whereupon Mr. Speaker directed his vote to be recorded with the Ayes.——Ayes 59—Noes 91 - — June 23, p. 20

National Expenditure:

[1860.]

Order read, for resuming adjourned debate on question [21st February], That this House, recognising the necessity of providing for the increased expenditure of the coming financial year, is of opinion that it is not expedient to add to the existing deficiency by diminishing the ordinary revenue, and is not prepared to disappoint the just expectations of the country by reimposing the income tax at an unnecessarily high rate (*Mr. Du Cane*).—Question again proposed.—Debate resumed.—Question put.——Ayes 223—Noes 339 — February 2 p. 27

[1862.]

Motion made, and question proposed, That, in the opinion of this House, the national expenditure is capable of reduction without compromising the safety, the independence, or the legitimate influence of the country (*Mr. Stansfeld*).—Amendment proposed, to leave out from the word "That" to the end of the question, in order to add the words "this House, deeply impressed with the necessity of economy in every department of the State, is at the same time mindful of its obligation to provide for the security of the country at home and the protection of its interests abroad; and observes with satisfaction the decrease which has already been effected in the national expenditure, and trusts that such further diminution may be made therein as the future state of things may warrant" (*Viscount Palmerston*), instead thereof.—Question put, That the words proposed to be left out stand part of the question.——Ayes 65—Noes 367 - - - — Jane 3, 1 p. 183

National Gallery:

In Committee of Supply:

[1859 (Sess. 2).]

Motion made, and question proposed, That a sum, not exceeding 15,985 *l.*, be granted to Her Majesty, to defray the expenses of the National Gallery, including the purchase of pictures, to the 31st day of March 1860:—Whereupon motion made, and question put, That the item of 650 *l.* for "travelling expenses," be omitted from the proposed vote (*Mr. Coningham*).——Ayes 40—Noes 171 - - - - — July 27, (Sess. 2), P

DAY OF THE MONTH, SESSION, and PAGE.

ıal Gallery—*continued.*

Committee of Supply—[1859 (Sess. 2).]—*continued.*

Motion made, and question put, That the item of 10,000 *l.*, "for the purchase of pictures," be omitted from the proposed vote (*Mr. Spooner*).——Ayes 64—Noes 136 - — July 27, 1859 (Sess. 2), p. 173.

Motion made, and question put, That a sum, not exceeding 9,988 *l.*, be granted to Her Majesty, to defray the expense of constructing in the year ending the 31st day of March 1860, seven fire-proof rooms adjoining the Sheepshanks Gallery at South Kensington, to receive the Vernon, Turner, and other pictures belonging to the National Gallery, and of a separate entrance thereto.——Ayes 116—Noes 73 - — August 3, 1859 (Sess. 2), p. 197.

[1860.]

Motion made, and question put, That a sum, not exceeding 15,000 *l.*, be granted to Her Majesty, for the purpose of increasing the accommodation for painting and sculpture in the National Gallery, in Trafalgar-square, in the year ending 31st day of March 1861.——Ayes 31—Noes 23 - - - - - - - - - — August 18, 1860, p. 484.

[1864.]

Motion made, and question put, That a sum not exceeding 10,000 *l.*, be granted to Her Majesty, to defray the charge which will come in course of payment during the year ending on the 31st day of March 1865, for the erection of the New National Gallery at Burlington House.——Ayes 122—Noes 174 - - - - - - — June 6, 1864, p. 149.

ıal Portrait Gallery:

Committee of Supply:

[1859 (Sess. 2).]

Motion made, and question put, That a sum, not exceeding 2,000 *l.*, be granted to Her Majesty, towards the formation, in the year ending the 31st day of March 1860, of the Gallery of Portraits of the most eminent persons in British history.——Ayes 141—Noes 35 - - - - - - - - - - - - - - - — August 3, 1859 (Sess. 2), p. 193.

[1860.]

Motion made, and question put, That a sum, not exceeding 2,000 *l.*, be granted to Her Majesty, towards the formation of the Gallery of Portraits of the most eminent persons in British history, in the year ending the 31st day of March 1861.——Ayes 37—Noes 8 - - - - - - - - - - - - - - — August 18, 1860, p. 483.

e Princes (East India):

[1863.]

n going into Committee of Supply:—Order for Committee read; motion made and question proposed, That Mr. Speaker do now leave the chair:—Amendment proposed, to leave out from the word "That" to the end of the question, in order to add the words "whereas by a Royal Proclamation addressed to the native princes and peoples of India, published the 1st day of November 1858, it is stated 'That we desire no extension of our present territorial possessions, and while we will permit no aggression upon our dominions or our rights to be attempted with impunity, we shall sanction no encroachment in those of others;' and again, 'We hereby announce to the native princes of India, that all treaties and engagements made with them by or under the authority of the Honourable East India Company are by us accepted, and will be scrupulously maintained;' so, in the opinion of this House, where differences of opinion have arisen with respect to the interpretation of such treaties, the questions at issue ought to be referred for decision to Her Majesty's Privy Council" (*Mr. Henry Baillie*), instead thereof:—Question put, That the words proposed to be left out stand part of the question.——Ayes 104—Noes 24 - - - - - - - - - - - - - — Feb. 26, 1863, p. 21.

:

1. *Armament of the Navy.*
2. *Cadetships.*
3. *Dockyard at Malta.*
4. *Dockyards:*
   i. Constructors of the Navy.
   ii. Salaries and Contingent Expenses.
   iii. Superintendents of Dockyards.
   iv. Wages to Artificers, &c.
5. *Estimates.*
6. *Flogging in the Navy.*
7. *Iron-clad Vessels "El Tousson" and "El Monassia."*
8. *Iron-sheathed Vessels.*
9. *Marine Mutiny Bill.*
10. *Naval Architecture, School for.*
11. *Naval Stores.*
12. *Promotion and Retirement.*
13. *Reserved List Captains.*
14. *Seamen.*
15. *Widows of Warrant Officers.*
16. *Wooden Ships.*

Navy—*continued.*

DAY OF THE SESSION, an

1. *Armament of the Navy:*
[1865.]

On going into Committee of Supply:—Order for Committee read;—Motion made, and question proposed, That Mr. Speaker do now leave the Chair:—Amendment proposed, to leave out from the word "That" to the end of the question, in order to add the words "a Select Committee to be appointed to inquire whether Her Majesty's ships are at present armed in a manner suited to the necessities and requirements of modern warfare" (*Mr. Henry Baillie*) instead thereof.—Question put, That the words proposed to be left out stand part of the question.——Ayes 57—Noes 22 - - - - - - - March 2, p. 2

2. *Cadetships:*
[1860.]

Motion made, and question put, That a Select Committee be appointed, to inquire into the present system of nomination to cadetships in the Royal Navy (*Captain Esmonde*).——Ayes 24—Noes 81 - - - - - - - - - - - - - July 3, p. 29

3. *Dockyard at Malta;*
[1864.]

In Committee of Supply:—Motion made, and question proposed, That a sum, not exceeding 449,298 *l.*, be granted to Her Majesty, to defray the charge of new works, improvements, and repairs in the naval establishments, which will come in course of payment during the year ending on the 31st day of March 1865:—Whereupon motion made and question proposed, That the item of 1,549 *l.* be omitted from the proposed vote (*Mr. Wykeham Martin*):—Motion, by leave, withdrawn.—Original question again proposed.—Whereupon motion made, and question, That the item of 15,900 *l.*, for deepening the north-west basin and constructing a first-class dock at Malta be reduced by the sum of 5,000 *l.* (*Lord Clarence Paget*) put, and agreed to.—Whereupon motion made and question put, That the item so reduced be omitted from the proposed vote (*Captain Talbot*).——Ayes 93—Noes 111 - - - - - - - - - - - - - - - May 2, p. 10

4. *Dockyards:*

i. Constructors of the Navy:
[1863.]

Motion made, and question put, That there be laid before this House returns of the names, ages, and periods of service in detail, of the two constructors of the navy, the master shipwrights, and the assistant master shipwrights of Her Majesty's Royal Dockyards:—And, of the age and length of service of Mr. E. J. Reed, who has been nominated for the post of chief constructor of the navy; giving the date of his entry as an apprentice, and as supernumerary draughtsman of Her Majesty's dockyard, Sheerness; the date when he left the service, and the reason thereof; together with any information as to the employment of Mr. Reed since he left Her Majesty's service (*Mr. Ferrand*).——Ayes 14—Noes 23 - - - - - - - - - - - - - - - July 20, p. 31

ii. Salaries and Contingent Expenses:
[1865.]

In Committee of Supply:—Motion made, and question proposed, That a sum, not exceeding 192,415 *l.*, be granted to Her Majesty, to defray the salaries of the officers and the contingent expenses of Her Majesty's naval establishments at home, which will come in course of payment during the year ending on the 31st day of March 1866;—Whereupon motion made, and question put, That the Chairman do report progress, and ask leave to sit again (*Sir James Elphinstone*).——Ayes 27—Noes 51 - - - - - - April 3, p. 69.

iii. Superintendents of Dockyards:
[1865.]

On going into Committee of Supply:

Order for Committee read.—Motion made, and question proposed, That Mr. Speaker do now leave the chair.—Amendment proposed, to leave out from the word "That," to the end of the question, in order to add the words "in the opinion of this House, it is inexpedient to continue the practice of appointing naval officers who are not possessed of a technical knowledge of the business carried on in Her Majesty's dockyards to the offices of superintendents thereof, and the practice of limiting their tenure of office to a period of five years" (*Mr. Seely*) instead thereof.—Question put, That the words proposed to be left out stand part of the question.——Ayes 34—Noes 36 - - - - - - - - - - - - - - - - June 18, p. 81.

Question put, That the words, "in the opinion of this House, it is inexpedient to continue the practice of appointing naval officers who are not possessed of a technical knowledge of the business carried on in Her Majesty's dockyards to the offices of superintendents thereof, and the practice of limiting their tenure of office to a period of five years," be added instead thereof.——Ayes 33—Noes 66 - - - - - June 16, p. 182.

continued.

4. *Dockyards*—iv. Wages to Artificers, &c.—*continued.*

[1864.]

	DAY OF THE MONTH, SESSION, and PAGE.
Committee of Supply:—Re-committed resolution (reported 11th March) read, as follows:—That a sum, not exceeding 1,275,316 *l.*, be granted to Her Majesty, to defray the charge of wages to artificers, labourers, and others employed in Her Majesty's naval establishments at home, which will come in course of payment during the year ending on the 31st day of March 1865:—Whereupon motion made, and question proposed, That a sum, not exceeding 1,030,337 *l.*, be granted to Her Majesty, to defray the charge of wages to artificers, labourers, and others employed in Her Majesty's naval establishments at home, which will come in course of payment during the year ending on the 31st day of March 1865 (*Mr. Lindsay*).—Motion, by leave, withdrawn.—Original question again proposed:—Whereupon motion made, and question put, That a sum, not exceeding 1,112,878 *l.*, be granted to Her Majesty, to defray the charge of wages to artificers, labourers, and others employed in Her Majesty's naval establishments at home, which will come in course of payment during the year ending on the 31st day of March 1865 (*Mr. Lindsay*).——Ayes 29—Noes 110 - - - - - - - - -	March 14, 1864, p. 41.

5. *Estimates:*

[1864.]

going into Committee of Supply:—Order for Committee read.—Motion made, and question proposed, That Mr. Speaker do now leave the Chair:—Amendment proposed, to leave out from the word "That" to the end of the question, in order to add the words "the consideration of the Navy Estimates be postponed till this day three weeks" (*Mr. Osborne*), instead thereof.—Question put, That the words proposed to be left out stand part of the question.——Ayes 220—Noes 47 - - - - - - - -	February 22, 1864, p. 15.

6. *Flogging in the Navy:*

[1860.]

tion made, and question proposed, That there be laid before this House a return of the number of persons flogged in the Navy in the year 1859, specifying the name of the ships and of the commanding officers, the offence, the sentence, and the number of lashes inflicted on each person, stating whether by order of court martial or the commanding officer (in continuation of Parliamentary Paper, No. 41, of Session 1, 1859) (*Mr. Williams*).—Amendment proposed, to leave out the words "and of the commanding officers" (*Lord Clarence Paget*).—Question put, That the words proposed to be left out stand part of the question.——Ayes 46—Noes 124 - - - - - - -	February 16, 1860, p. 21.

7. *Iron-clad Vessels, "El Tousson" and "El Monassia":*

[1864.]

tion made, and question put, That an humble address be presented to Her Majesty, praying that She will be graciously pleased to give directions that there be laid before this House, copies of all correspondence between the various departments of Her Majesty's Government, or officers in Her Majesty's service, and Messrs. Laird Brothers, relating to the two iron-clad vessels the "El Tousson" and "El Monassia," building by that firm, and seized by order of Her Majesty's Government; and of any papers or correspondence that have passed between Her Majesty's Government and the Government of the United States, or their representative, Mr. Adams, relating to the said vessels (*Mr. Seymour FitzGerald*).——Ayes 153—Noes 178 - - - - - - -	February 23, 1864, p. 17.

8. *Iron-sheathed Vessels:*

[1862.]

going into Committee of Supply:—Order for Committee read.—Motion made, and question proposed, That Mr. Speaker do now leave the Chair:—Amendment proposed, to leave out from the word "That" to the end of the question, in order to add the words "it is expedient to suspend the construction of the proposed forts at Spithead until the value of iron-roofed gunboats for the defence of our ports and roadsteads shall have been fully considered" (*Mr. Osborne*), instead thereof.—Question, That the words proposed to be left out stand part of the question, put, and negatived.—Question proposed, That those words be there added:—Amendment proposed, to add, at the end thereof, the words "and that this House will, on Thursday, the 1st day of May, resolve itself into a Committee, to consider of authorising the application of any portion of the monies which have been voted for the construction of forts, and not already expended or appropriated, to the construction of iron-sheathed vessels, or to the conversion of wooden vessels into iron-sheathed vessels" (*Mr. Bentinck*).—Question put, That those words be there added.——Ayes 74—Noes 13 - - - - - - - - - - -	April 4, 1862, p. 77.

9. *Marine Mutiny Bill:*

[1863.]

Committee:	
Clause 28.—Question put, That the clause stand part of the Bill.——Ayes 86—Noes 31 -	March 23, 1863, p. 78.
Clause 39.—Question put, That the clause stand part of the Bill.——Ayes 97—Noes 22 -	March 23, 1863, p. 79.

Navy—*continued.*

DAY OF THE SESSION, and

10. *Naval Architecture, School for:*

[1864.]

In Committee of Supply:—Motion made, and question proposed, That a sum, not exceeding 71,276 *l.*, be granted to Her Majesty, to defray the salaries of the officers and the contingent expenses of the several scientific departments of the Navy, which will come in course of payment during the year ending on the 31st day of March 1865:—Whereupon motion made, and question put, That the item of 2,300 *l.*, for School of Naval Architecture, and maintenance of students in the same, be omitted from the proposed vote (*Mr. Augustus Smith*).——Ayes 15—Noes 100 - - - - - - - - - February 29 p. 25

11. *Naval Stores:*

[1861.]

In Committee of Supply:

Motion made, and question proposed, That a sum, not exceeding 3,489,477 *l.*, be granted to Her Majesty, to defray the expense of naval stores for the building, repair, and outfit of the fleet, the purchase of steam machinery, and for other purposes connected therewith, which will come in course of payment during the year ending on the 31st day of March 1862:—Whereupon motion made, and question put, That the item of 949,371 *l.*, for timber, mast deals, &c., be reduced by the sum of 300,000 *l.* (*Mr. Lindsay*).——Ayes 30—Noes 66 - - - - - May 23, 1 p. 155.

Original question again proposed:—Whereupon motion made, and question put, That the item of 271,757 *l.*, for metals and metal articles, be reduced by 71,757 *l.* (*Mr. Lindsay*).——Ayes 32—Noes 76 - - - - - - - - - May 23, 1 p. 156.

Original question again proposed:—Whereupon motion made, and question put, That the item of 100,000 *l.*, for iron for an iron-cased ship to be built at Chatham, be omitted from the proposed vote (*Mr. Lindsay*).——Ayes 31—Noes 66 - - May 23, 18 p. 157.

Motion made, and question proposed, That a sum, not exceeding 3,489,477 *l.*, be granted to Her Majesty, to defray the charge of naval stores, for the building, repair, and outfit of the fleet, steam machinery, and ships built by contract, which will come in course of payment during the year ending on the 31st day of March 1862:—Whereupon motion made, and question put, That the item of 60,000 *l.*, for the purchase of steam machinery for two troop ships, be omitted from the proposed vote (*Mr. Lindsay*).——Ayes 68—Noes 85 - - - - - - - - - - June 3, 186 p. 169.

[1862.]

Motion made, and question proposed, That a sum, not exceeding 1,744,184 *l.*, be granted to Her Majesty, to defray the expense of naval stores for the building, repair, and outfit of the fleet, which will come in course of payment during the year ending on the 31st day of March 1863:—Whereupon motion made, and question put, That the item of 560,713 *l.*, for timber, masts, deals, &c., be reduced by the sum of 100,000 *l.* (*Mr. Lindsay*).——Ayes 21—Noes 39 - - - - - - - February 27, 1 p. 21.

12. *Promotion and Retirement:*

[1860.]

For Address for a Commission:—Motion made, and question put, That an humble address be presented to Her Majesty, praying that She will be graciously pleased to issue a Royal Commission to consider the present system of promotion and retirement in the Royal Navy, and the present pay and position of the several classes of naval officers, and to report what changes therein are desirable, with a view to the increased efficiency of Her Majesty's Naval Service (*Sir John Pakington*).——Ayes 56—Noes 89 - July 24, 186 p. 391.

[1861.]

Motion for Select Committee:—Motion made, and question put, That a Select Committee be appointed, to consider the present system of promotion and retirement in the Royal Navy, and the present pay and position of the several classes of naval officers, and to report what changes therein are desirable, with a view to the increased efficiency of the naval service (*Sir James Elphinstone*).——Ayes 102—Noes 97 - - - - March 5, 186 p. 32.

13. *Reserved List Captains:*

[1861.]

Motion made, and question put, That the case of the captains placed on the reserved list by Order of Council in 1851 be referred to Mr. Attorney General for his opinion (*Mr. Baillie Cochrane*).——Ayes 33—Noes 60 - - - - - - - - - July 9, 1861 p. 295.

On going into Committee of Supply:

[1862.]

Order for Committee read.—Motion made, and question proposed, That Mr. Speaker do now leave the chair:—Amendment proposed, to leave out from the word "That" to the end of the question, in order to add the words "an humble address be presented to Her Majesty, praying Her to take into Her most gracious consideration the case of the reserved captains of Her Majesty's Navy" (*Sir John Hay*), instead thereof.—Question put, That the words proposed to be left out stand part of the question.——Ayes 72—Noes 66 - - - - - - - - - - March 21, 186 p. 47.

—*continued.*

DAY OF THE MONTH, SESSION, and PAGE.

13. *Reserved List Captains*—continued.

going into Committee of Supply—[1862]—continued.

Order for Committee read.—Motion made, and question proposed, That Mr. Speaker do now leave the chair:—Amendment proposed, to leave out from the word "That" to the end of the question, in order to add the words "a Select Committee be appointed, to inquire into the case of the reserved Captains of Her Majesty's Navy" (*Sir John Hay*), instead thereof.—Question put, That the words proposed to be left out stand part of the question.——Ayes 108—Noes 92 - - - — June 27, 1862, p. 235.

14. *Seamen, Number of:*

[1864.]

Committee of Supply:—Motion made, and question proposed, That 71,950 men and boys be employed for the sea and coast guard services for the year ending on the 31st day of March 1865, including 18,000 Royal Marines:—Whereupon motion made, and question put, That the Chairman do report progress, and ask leave to sit again" (*Mr. Lindsay*). ——Ayes 31—Noes 28 - - - - - - - - - - - - — February 25, 1864, p. 21.

15. *Widows of Warrant Officers:*

[1865.]

going into Committee of Supply:—Resolved, That this House will immediately resolve itself into the Committee of Supply:—Motion made, and question proposed, That Mr. Speaker do now leave the chair:—Amendment proposed to leave out from the word "That" to the end of the question, in order to add the words "the cruel exception which deprives those widows of warrant officers of the Navy who became widows prior to 1860, of any pension, is not approved by this House" (*Sir John Hay*) instead thereof. —Question put, That the words proposed to be left out stand part of the question.——Ayes 62—Noes 42 - - - - - - - - - - - - - - — May 19, 1865, p. 125.

16. *Wooden Ships:*

[1863.]

going into Committee of Supply:—Order for Committee read:—Motion made, and question proposed, That Mr. Speaker do now leave the chair:—Amendment proposed, to leave out from the word "That" to the end of the question, in order to add the words "it is not expedient to commence at the present time building wooden ships which are to be cased with iron armour plates" (*Mr. Lindsay*), instead thereof.—Question put, That the words proposed to be left out stand part of the question.——Ayes 164—Noes 81 - - - - - - - - - - - - - - - - — March 12, 1863, p. 53.

b of the Carnatic:

1. *Select Committee on the Claims of His Highness Azeem Jah.*
2. *Forgery of Signatures to Petitions as to the Claims of His Highness Azeem Jah.*

1. *Select Committee on the Claims of His Highness Azeem Jah:*

[1864.]

n going into Committee of Supply:—Order for Committee read; motion made, and question proposed, That Mr. Speaker do now leave the chair:—Amendment proposed, to leave out the word "That" to the end of the question, in order to add the words "a Select Committee be appointed to inquire into the claims of his Highness Azeem Jah, to the title and dignity of the Nawab of the Carnatic; and further, to report upon the circumstances under which the treaty entered into between his Highness's father, Azeem ul Dowlah, and the East India Company, dated the 31st day of July 1801, has been declared void" (*Mr. Smollett*), instead thereof.—Question put, That the words proposed to be left out stand part of the question.——Ayes 62—Noes 45 - - - — June 13, 1864, p. 171.

[1865.]

otion made, and question put, That a Select Committee be appointed to inquire into the claim of his Highness Prince Azeem Jah, to the title and dignity of Nawab of the Carnatic, and the claims of his Highness under a treaty entered into in 1801, between the Honourable East India Company, and his Highness Prince Azeem ul Dowlah" (*Sir FitzRoy Kelly*).——Ayes 38—Noes 53 - - - - - - - - - — March 14, 1865, p. 35.

2. *Forgery of Signatures to Petitions as to the Claims of His Highness Azeem Jah:*

[1865.]

rder for consideration of report read:—Whereupon a petition of George Morris Mitchell, praying for further inquiry before another Committee, composed of members not having previously sat upon this inquiry, brought up, and read.—*Resolved*, That George Morris Mitchell,

DAY OF THE MO SESSION, and Pa

Nawab of the Carnatic—*continued.*

2. *Forgery of Signatures to Petitions as to the Claims of His Highness Azeem Jah* —continued.

[1865.]—*continued.*

Mitchell, having fabricated signatures to several petitions presented to this House, and having knowingly procured other fabricated signatures to such petitions, has been guilty of contempt, and a breach of the privileges of this House (*Mr. Charles Forster*).—Motion made, and question put, That George Morris Mitchell be, for his said offence, committed to Her Majesty's Gaol of Newgate; and that Mr. Speaker do issue his warrants accordingly.——Ayes 41—Noes 7 - - - - - - - - - June 2, 186 p. 151.

Motion made, and question put, That Powell Marshall and Henry Whitehead, having in concert with George Morris Mitchell, fabricated signatures to several petitions presented to this House, have been guilty of contempt, and a breach of the privileges of this House (*Mr. Charles Forster*).——Ayes 39—Noes 5 - - - - - - - - June 2, 186 p. 152.

Neate, Mr. *see* Malt.

Ness and Beauly Fisheries Bill:

3° *Reading*:—Order for third reading read.—Motion made, and question proposed, That the Bill be now read the third time:—Amendment proposed, to leave out the word "now," and at the end of the question to add the words "upon this day six months" (*Major Cumming Bruce*).—Question put, That the word "now" stand part of the question. ——Ayes 148—Noes 93 - - - - - - - - - - - - - March 26, 18 p. 93.

New Foreign Office:

[1861.]

On going into Committee of Supply:—Order for Committee read.—Motion made, and question proposed, That Mr. Speaker do now leave the chair:—Amendment proposed, to leave out from the word "That" to the end of the question, in order to add the words "in the opinion of this House, it is not desirable that the new Foreign Office should be erected according to the Paladian design now exhibited in a Committee-room of the House" (*Lord Elcho*), instead thereof.—Question put, That the words proposed to be left out stand part of the question.——Ayes 188—Noes 95 - - - - - - July 8, 186 p. 281.

New Houses of Parliament:

In Committee of Supply:

[1860.]

Question again proposed, That a sum not exceeding 39,597 *l.* be granted to Her Majesty to defray the charge for works and expenses at the New Houses of Parliament to the 31st day of March 1861.—Motion made, and question, That the item of 1,600 *l.* for statues of British sovereigns, in series, to be placed in various parts of the interior of the Palace of Westminster, be omitted from the proposed vote (*Mr. Kinnaird*), put and agreed to.—Motion made, and question put, That the item of 1,200 *l.* for fresco paintings in the Peers and Commons corridors be omitted from the proposed vote (*Mr. Spooner*).——Ayes 44—Noes 67 - - - - - - - - - August 3, 186 p. 437.

Original question, as amended, again proposed, That a sum not exceeding 37,997 *l.* be granted to Her Majesty to defray the charge for works and expenses at the New Houses of Parliament to the 31st day of March 1861:—Whereupon motion made, and question put, That a sum not exceeding 7,997 *l.* be granted to Her Majesty to defray the charge for works and expenses at the New Houses of Parliament to the 31st day of March 1861 (*Mr. Augustus Smith*).——Ayes 32—Noes 60 - - August 3, 186 p. 438.

[1863.]

For appointing a Select Committee:—Motion made, and question put, That a Select Committee be appointed to inquire into the improvement of the approaches to the New Palace of Westminster (*Mr. Tite*).——Ayes, 40—Noes 15 - - - - - - June 23, 1863 p. 248.

New Zealand:

[1861.]

On going into Committee of Supply:—Order read, for resuming adjourned debate on amendment proposed to question [11th April], That Mr. Speaker do now leave the chair; and which amendment was, to leave out from the word "That" to the end of the question, in order to add the words "while this House is prepared to contribute all the aid in its power to the executive in putting down rebellion in Her Majesty's colony of New Zealand, yet, having regard to the Treaty of Waitangi, it would rejoice to hear that the difficult and complicated question of the title to the block of land at the Waitara is to be the subject of inquiry before a special tribunal immediately on the re-assertion of the Queen's authority" (*Sir John Trelawny*), instead thereof.—Question again proposed, That the words proposed to be left out stand part of the question:—Debate resumed.—Question put.——Ayes 38—Noes 24 - - - - - - - - - - April 12, 186 p. 79.

DAY OF THE MONTH, SESSION, and PAGE.

Zealand (Guarantee of Loan) Bill:

[1864.]

2° *Reading*:—Order for second reading read.—Motion made, and question proposed, That the Bill be now read a second time:—Amendment proposed, to leave out the word "now," and at the end of the question to add the words "upon this day three months" (*Mr. Arthur Mills*).—Question put, That the word "now" stand part of the question.——Ayes 92—Noes 55 - - - - - - - - - - - - - July 14, 1864, p. 275.

On going into Committee:—Order for Committee read.—Motion made, and question proposed, That Mr. Speaker do now leave the chair:—Amendment proposed, to leave out from the word "That" to the end of the question, in order to add the words "a Select Committee be appointed to inquire what is the relative financial position of Great Britain and New Zealand, with a view of a definite and final adjustment of any outstanding balance, and coming to an understanding as to the liabilities to be borne in future by the Government of either country" (*Sir John Trelawny*), instead thereof.—Question put, That the words proposed to be left out stand part of the question.——Ayes 79—Noes 32 - - - - - - - - - - - - - - - - - July 18, 1864, p. 283.

On consideration of Bill as amended:—Order for consideration, as amended, read.—Motion made, and question proposed, That the Bill, as amended, be now taken into consideration:—Debate arising; motion made, and question put, That the debate be now adjourned (*Mr. Hennessy*)——Ayes 5—Noes 30 - - - - - - - - - - - July 19, 1864, p. 289.

3° *Reading*:—Order for third reading read.—Motion made, and question proposed, That the Bill be now read the third time:—Amendment proposed, to leave out the word "now," and at the end of the question to add the words "upon this day month" (*Mr. Hennessy*).—Question put, That the word "now" stand part of the question.——Ayes 75—Noes 32 - - - - - - - - - - - - - - - - - - July 21, 1864, p. 291.

wcastle, Duke of. Despatch of (International Law):

[1864.]

On going into Committee of Supply:—Order for Committee read.—Motion made, and question proposed, That Mr. Speaker do now leave the chair:—Amendment proposed, to leave out from the word "That" to the end of the question, in order to add the words "the instructions contained in the Despatch of the Duke of Newcastle to Sir P. Wodehouse, dated the 4th day of November 1863, and which remain still unrevoked, are at variance with the principles of International Law" (*Mr. Peacocke*), instead thereof.—Question put, That the words proposed to be left out stand part of the question.——Ayes 219 Noes 185 - - - - - - - - - - - - - - - - April 28, 1864, p. 89.

ewcastle-upon-Tyne (Saint Mary Magdalen Hospital) Bill:

[1863.]

In Committee:—Schedule.—Amendment proposed, to leave out paragraph 12 (*Mr. Lygon*). Question put, That paragraph 12 stand part of the Schedule.——Ayes 59—Noes 11 - June 25, 1863, p. 253.

ewdegate, Mr. *see* Charitable Trusts Act Continuance Bill. Church Rates Abolition Bill. Customs Acts, Customs and Inland Revenue Bill. Denmark and Germany, Gaols Bill. Jews Act Amendment Bill. Metropolis Local Management Act Amendment. Municipal Corporations Bill. Municipal Corporations Act Amendment (No. 2) Bill. Poor Relief (Ireland) Bill. Professional Oaths Abolition Bill. Qualification for Offices Bill. Qualification for Offices Abolition Bill. Roman Catholic Charities Bill. Roman Catholic Oath Bill. Roman Catholic Prisoners Bill. Supply.

ewport, Viscount. *see* Salmon and Trout Fisheries Bill.

ight Poaching Prevention Bill [*Lords*]:

[1862.]

2° *Reading*:—Order for second reading read.—Motion made, and question proposed, That the Bill be now read a second time:—Amendment proposed, to leave out the word "now," and at the end of the question to add the words "upon this day three months" (*Mr. William Forster*).—Question put, That the word "now" stand part of the question.——Ayes 149—Noes 94 - - - - - - - - - - - - July 16, 1862, p. 305.

On going into Committee:—Order for Committee read.—Motion made, and question proposed, That Mr. Speaker do now leave the chair:—Amendment proposed, to leave out from the word "That" to the end of the question, in order to add the words "this House will, upon this day three months, resolve itself into the said Committee" (*Sir Joseph Paxton*), instead thereof.—Question put, That the words proposed to be left out stand part of the question.——Ayes 139—Noes 49 - - - - - - - - - July 23, 1862, p. 319.

Night Poaching Prevention Bill [*Lords*]—*continued.*

[1862]—*continued.*

DAY OF THE MON SESSION, and PA

In Committee:

Clause 1:—Amendment proposed, in page 1, line 11, after the word "between," to insert the words "the expiration of the first hour after sunset, and the beginning of the first hour before sunrise" (*Sir George Grey*).—Question put, That those words be there inserted.——Ayes 77—Noes 153 - - - - - - - - July 23, 186 p. 321.

Motion made, and question put, That the Chairman do report progress, and ask leave to sit again (*Mr. Edward Craufurd*).——Ayes 41—Noes 171 - - - - - July 23, 186 p. 323.

Motion made, and question put, That the Chairman do report progress, and ask leave to sit again (*Mr. Edward Craufurd*).——Ayes 38—Noes 160 - - - - - July 23, 186 p. 325.

Another amendment proposed, in line 15, to leave out the words "gun, part of gun, or," (*Mr. Alderman Sidney*).—Question put, That those words stand part of the clause.——Ayes 121—Noes 51 - - - - - - - - - - - July 23, 186 p. 327.

Motion made, and question put, That the Chairman do report progress, and ask leave to sit again (*Mr. William Forster*).——Ayes 29—Noes 94 - - - - - July 24, 186 p. 332.

Another amendment proposed, to leave out from the word "carried," in page 2, line 3, to the end of the clause, in order to insert the words "also to stop, search, and detain any cart, boat, or other conveyance in or upon which there shall be reasonable cause to suspect that any such game, guns, parts of guns, nets, or other engines are being carried; and should they find any game or any such article or thing as aforesaid upon such person, cart, boat, or other conveyance, to seize and retain the same, and such constable shall, in such case, apply to some justice of the peace for a summons citing such person to appear before two justices of the peace acting for the county or borough within which the seizure has been made, and if the person so charged shall fail to satisfy the said justices that he obtained such game lawfully, or that he had such gun, parts of guns, nets, or engines in his possession for a lawful purpose, the said justices shall, on conviction, order the person so convicted to forfeit and pay any sum not exceeding five pounds, and shall forfeit such game, guns, parts of guns, nets, and engines, and direct the same to be sold, and the proceeds of such sale, with the amount of the penalty, to be paid to the treasurer of the county or borough where the conviction takes place; and no person who, by direction of a justice, in writing, shall sell any game so seized, shall be liable to any penalty for such sale" (*Sir Baldwin Leighton*).—Question, That the words proposed to be left out stand part of the clause, put, and negatived:—Question proposed, That those words be there inserted:—Amendment proposed to the proposed amendment, to leave out the words "also to stop, search, and detain any cart" (*Mr. Cox*).—Question put, That the words proposed to be left out stand part of the proposed amendment.——Ayes 111—Noes 45 - - - - - - - July 23, 1862 p. 333.

Another amendment proposed to the proposed amendment, to leave out the words "or other conveyance" (*Mr. Cox*).—Question put, That the words proposed to be left out stand part of the proposed amendment.——Ayes 121—Noes 35 - - - July 24, 1862, p. 335.

Another amendment proposed to proposed amendment, to leave out the words "and if the person so charged shall fail to satisfy the said justices" (*Mr. Ayrton*).—Question put, That the words proposed to be left out stand part of the proposed amendment.——Ayes 45—Noes 102 - - - - - - - - - - - July 24, 1862, p. 337.

Motion made, and question put, That the Chairman do report progress, and ask leave to sit again (*Mr. Taylor*).——Ayes 31—Noes 110 - - - - - - - July 24, 1862, p. 339.

Motion made, and question put, That the Chairman do now leave the chair (*Mr. William Forster*).——Ayes 30—Noes 108 - - - - - - - - - - - July 24, 1862, p. 340.

Question put, That the clause, as amended, stand part of the Bill.——Ayes 91—Noes 27 - - - - - - - - - - - - - - - - - July 24, 1862, p. 341.

Clause 3:—Amendment proposed, in line 31, to leave out from the words "thirty-two" to the words "sixty-eight" (*Mr. Edward Craufurd*).—Question put, That the words proposed to be left out stand part of the clause.——Ayes 86—Noes 17 - - July 24, 1862, p. 342.

Clause (Interpretation Clause) brought up, and read 1°; 2°:—Amendment made.—Another amendment proposed, to leave out the word "rabbits" (*Sir Joseph Paxton*).—Question put, That the word "rabbits" stand part of the clause.——Ayes 78—Noes 16 - - - - - - - - - - - - - - - - July 24, 1862, p. 343.

On consideration of Bill as amended:

Amendments made.—Another amendment proposed, in page 1, line 4, after the words "prevention of," to insert the word "night" (*Mr. William Forster*).—Question put, That the word "night" be there inserted.——Ayes 75—Noes 97 - - July 28, 1862, p. 345.

DAY OF THE MONTH, SESSION, and PAGE.

t Poaching Prevention Bill [*Lords*]—continued.

[1862]—*continued.*

On consideration of Bill as amended—continued.

Another amendment proposed, in page 1, line 10, to leave out from the word "Act" to the word "and," in line 13, in order to insert the words "have the same meaning as it is defined to have in the Act passed, the one in the ninth year of King George the Fourth, chapter sixty-nine, intituled 'An Act for the more effectual Prevention of Persons going Armed by Night for the Destruction of Game,' and the other in the Session of the first and second years of King William the Fourth, chapter thirty-two, intituled 'An Act to amend the Laws in England relative to Game'" (*Sir George Grey*), instead thereof.—Question put, That the words proposed to be left out stand part of the Bill.——Ayes 85—Noes 75 - - - - - - July 28, 1862, p. 347.

Another amendment proposed, to add, at the end of Clause 1, the words "but nothing in this Act shall be construed so as to authorise the searching of the person of any female under any of the provisions herein contained (*Mr. Butt*).—Question put, That those words be there added.——Ayes 53—Noes 80 - - - - - - July 28, 1862, p. 349.

Another amendment proposed, in page 2, line 5, to leave out the words "Great Britain," in order to insert the word "England" (*Mr. Edward Craufurd*), instead thereof. —Question put, That the words "Great Britain" stand part of the Bill.——Ayes 95—Noes 55 - - - - - - - - - - - - - - - - - - July 28, 1862, p. 350.

Another amendment proposed, in page 2, line 5, to leave out the words "and Ireland" (*Dr. Brady*).—Question put, That the words "and Ireland" stand part of the Bill.——Ayes 88—Noes 59 - - - - - - - - - - - - - - - - - - July 28, 1862, p. 352.

Another amendment proposed, in page 2, line 8, after the word "game," to insert the words "or any person acting in concert with such person" (*Sir Baldwin Leighton*). —Question proposed, That those words be there inserted:—Debate arising; motion made, and question put, That the debate be now adjourned (*Mr. Edward Craufurd*). ——Ayes 47—Noes 96 - - - - - - - - - - - - - - - - - - July 28, 1862, p. 354.

Another amendment proposed, in page 2, line 8, after the word "game," to insert the words "or any person aiding or abetting such person" (*Sir Baldwin Leighton*).—Question put, That those words be there inserted.——Ayes 85—Noes 58 - - - July 28, 1862, p. 355.

Motion made, and question put, That the further consideration of the Bill, as amended, be now adjourned (*Sir Francis Goldsmid*).——Ayes 51—Noes 81 - - - - July 28, 1862, p. 356.

Another amendment proposed, in page 2, line 25, to leave out "five pounds," in order to insert the words "forty shillings" (*Mr. Bonham-Carter*), instead thereof.—Question put, That "five pounds" stand part of the Bill.——Ayes 76—Noes 48 July 28, 1862, p. 357.

Reading:

Order for third reading read.—Motion made, and question proposed, That the Bill be now read the third time:—Amendment proposed, to leave out from the words "That the" to the end of the question, in order to add the words "Order for the third reading of the said Bill be discharged, for the purpose of re-committing the said Bill" (*Mr. Butt*), instead thereof.—Question put, That the words proposed to be left out stand part of the question.——Ayes 90—Noes 61 - - - - - August 1, 1862, p. 367.

Original question again proposed, That the Bill be now read the third time:—Whereupon motion made, and question put, That this House do now adjourn (*Mr. William Forster*).——Ayes 35—Noes 88 - - - - - - - - - - - - - August 1, 1862, p. 369.

Original question again proposed, That the Bill be now read the third time:—Debate arising; motion made, and question put, That the debate be now adjourned (*Sir Joseph Paxton*).——Ayes 30—Noes 89 - - - - - - - - - - - August 1, 1862, p. 370.

Original question again proposed, That the Bill be now read the third time:—Whereupon motion made, and question put, That this House do now adjourn (*Mr. Taylor*). ——Ayes 26—Noes 86 - - - - - - - - - - - - - - - - - - August 1, 1862, p. 371.

Original question put, That the Bill be now read the third time.——Ayes 84—Noes 29 - August 1, 1862, p. 372.

conforming, &c. Ministers (Ireland):

In Committee of Supply:

[1859 (Sess. 2).]

Motion made, and question proposed, That a sum, not exceeding 29,193 *l.*, be granted to Her Majesty, to complete the sum necessary to defray the expense of non-conforming, seceding, and Protestant dissenting ministers in Ireland, to the 31st day of March 1860:—Whereupon motion made, and question put, That the item "69 *l.* 4 *s.* 8 *d.* for new ministers (1 at 69 *l.* 4 *s.* 8 *d.*)" be omitted from the proposed vote (*Mr. Baxter*).——Ayes 40—Noes 126 - - - - - - - - July 29, 1859 (Sess. 2) p. 183.

Non-conforming, &c. Ministers (Ireland)—*continued.*

DAY OF THE SESSION, a

In Committee of Supply—continued.

[1861.]

Motion made, and question put, That a sum, not exceeding 29,747 *l.*, be granted to Her Majesty, to complete the sum necessary to defray the expense of non-conforming, seceding, and Protestant dissenting ministers in Ireland, to the 31st day of March 1862.——Ayes 78—Noes 18 - - - - - - - - - - - - July 23 p. 3

[1862.]

Motion made, and question proposed, That a sum, not exceeding 39,747 *l.*, be granted to Her Majesty, to defray the charge which will come in course of payment during the year ending on the 31st day of March 1863, for non-conforming, seceding, and Protestant dissenting ministers in Ireland:—Whereupon motion made, and question put, That a sum, not exceeding 366 *l.*, be granted to Her Majesty, to defray the charge which will come in course of payment during the year ending on the 31st day of March 1863, for non-conforming, seceding, and Protestant dissenting ministers in Ireland (*Mr. Hadfield*).——Ayes 16—Noes 58 - - - - - - - July 21, p. 3

[1863.]

Motion made, and question put, That a sum, not exceeding 25,278 *l.*, be granted to Her Majesty, to complete the sum necessary to defray the charge which will come in course of payment during the year ending on the 31st day of March 1864, for non-conforming, seceding, and Protestant dissenting ministers in Ireland.——Ayes 53—Noes 26 - - - - - - - - - - - - - - March 2 p. 8

[1864.]

Motion made, and question proposed, That a sum, not exceeding 29,670 *l.*, be granted to Her Majesty, to complete the sum necessary to defray the charge which will come in course of payment during the year ending on the 31st day of March 1865, for non-conforming, seceding, and Protestant dissenting ministers in Ireland:—Whereupon motion made, and question put, That a sum, not exceeding 670 *l.*, be granted to Her Majesty, to complete the sum necessary to defray the charge which will come in course of payment during the year ending on the 31st day of March 1865, for non-conforming, seceding, and Protestant dissenting ministers in Ireland (*Mr. Hadfield*).——Ayes 21—Noes 127 - - - - - - - - June 27 p. 2

[1865.]

Motion made, and question proposed, That a sum, not exceeding 25,809 *l.*, be granted to Her Majesty, to complete the sum necessary to defray the charge which will come in course of payment during the year ending on the 31st day of March 1866, for non-conforming, seceding, and Protestant dissenting ministers in Ireland:—Whereupon motion made, and question put, That a sum, not exceeding 25,509 *l.*, be granted to Her Majesty, to complete the sum necessary to defray the charge which will come in course of payment during the year ending on the 31st day of March 1866, for non-conforming, seceding, and Protestant dissenting ministers in Ireland (*Sir Francis Crossley*).——Ayes 14—Noes 51 - - - - - - June 8, p. 1

Nonconformists Burial Bill:

[1861.]

2° *Reading*:—Order for second reading read.—Motion made, and question proposed, That the Bill be now read a second time:—Amendment proposed, to leave out the word "now," and at the end of the question to add the words "upon this day six months" (*Sir William Heathcote*).—Question put, That the word "now" stand part of the question.——Ayes 155—Noes 236 - - - - - - - - - - - April 24, p. 10

North, Colonel. *see* Army (Half-pay Officers). Henry, Colonel. Supply.

Northcote, Sir Stafford. *see* Fortifications, Provision for Expenses Bill. Harbours of Refuge. Paper Duty Repeal Bill. Supply.

Nuisances Removal and Diseases Prevention Bill:

[1860.]

In Committee:—Clause 1. Question put, That Clause 1 stand part of the Bill.——Ayes 35—Noes 9 - - - - - - - - - - - - - - - - July 10, p. 32

O.

Oaths (Affirmations Bill):

[1861.]

2° *Reading*:—Order for second reading read.—Motion made, and question proposed, That the Bill be now read a second time:—Amendment proposed, to leave out the word "now," and at the end of the question to add the words "upon this day six months" (*Mr. Hardy*).—Question proposed, That the word "now" stand part of the question:—Debate arising; motion made, and question put, That the debate be now adjourned (*Mr. Craufurd*).——Ayes 50—Noes 183 - - - - - - - - March 13 p. 48

DAY OF THE MONTH, SESSION, and PAGE.

(Affirmations Bill)—*continued.*

Reading—[1861]—*continued.*

Order read, for resuming adjourned debate on amendment proposed to question [13th March], That the Bill be now read a second time; and which amendment was, to leave out the word "now," and, at the end of the question, to add the words "upon this day six months" (*Mr. Hardy*).—Question again proposed, That the word "now" stand part of the question.—Debate resumed.—Question put.——Ayes 66—Noes 136 - - - - - - - - - - - - - - June 12, 1861, p. 203.

[1862.]

leave to bring in a Bill:—Motion made, and question put, That leave be given to bring in a Bill to allow certain persons to make affirmations in all cases where an oath is or shall be required (*Sir John Trelawny*).——Ayes 88—Noes 59 - - - - June 24, 1862, p. 227.

[1863.]

Reading:—Order for second reading read.—Motion made, and question proposed, That the Bill be now read a second time:—Amendment proposed, to leave out the word "now," and at the end of the question to add the words "upon this day six months" (*Mr. Attorney General*).—Question put, That the word "now" stand part of the question.——Ayes 96—Noes 142 - - - - - - - - - - - March 11, 1863, p. 49.

s on Criminal Proceedings Bill:

[1861.]

Reading:—Order for second reading read.—Motion made, and question proposed, That the Bill be now read a second time.—Debate arising; motion made, and question proposed, That the debate be now adjourned (*Mr. Sotheron Estcourt*).—Motion, by leave, withdrawn.—Original question again proposed:—Amendment proposed, to leave out the word "now," and at the end of the question to add the words "upon this day six months" (*Mr. Hennessy*).—Question put, That the word "now" stand part of the question.——Ayes 65—Noes 31 - - - - - - - - - - - - June 5, 1861, p. 177.

s (Professional) Abolition Bill:

[1860.]

Committee:

Question proposed, That the preamble be postponed:—Whereupon motion made, and question put, That the Chairman do report progress, and ask leave to sit again (*Mr. Newdegate*).——Ayes 33—Noes 93 - - - - - - - - - July 12, 1860, p. 340.

Clause 1. Question again proposed, That the word "barrister" stand part of the clause:—Whereupon motion made, and question put, That the Chairman do report progress, and ask leave to sit again.——Ayes 20—Noes 59 - - - - - July 23, 1860, p. 387.

Question again proposed:—Whereupon motion made, and question put, That the Chairman do now leave the chair.——Ayes 18—Noes 57 - - - - - July 23, 1860, p. 388.

s, as Qualification for Offices, Abolition Bill:

[1861.]

° *Reading:*—Order for second reading read.—Motion made, and question proposed, That the Bill be now read a second time:—Amendment proposed, to leave out the word "now," and at the end of the question to add the words "upon this day six months" (*Mr. Newdegate*).—Question put, That the word "now" stand part of the question.——Ayes 93—Noes 80 - - - - - - - - - - - - - February 20, 1861, p. 17.

[1862.]

° *Reading:*—Order for second reading read.—Motion made, and question proposed, That the Bill be now read a second time:—Amendment proposed, to leave out the word "now," and at the end of the question to add the words "upon this day six months" (*Mr. Newdegate*).—Question put, That the word "now" stand part of the question.——Ayes 63—Noes 54 - - - - - - - - - - - - - February 19, 1862, p. 5.

° *Reading:*—Order for third reading read.—Motion made, and question proposed, That the Bill be now read the third time:—Amendment proposed, to leave out the word "now," and at the end of the question to add the words "upon this day six months."—Question put, That the word "now" stand part of the question.——Ayes 140—Noes 127 - - - - - - - - - - - - - - - February 26, 1862, p. 17.

[1863.]

° *Reading:*—Order for second reading read.—Motion made, and question proposed, That the Bill be now read a second time:—Amendment proposed, to leave out the word "now," and at the end of the question to add the words "upon this day six months" (*Mr. Newdegate*).—Question put, That the word "now" stand part of the question.——Ayes 74—Noes 63 - - - - - - - - - - - - - February 18, 1863, p. 9.

	DAY OF THE SESSION, an
Oaths, as Qualification for Offices, Abolition Bill—*continued.*	
[1863]—*continued.*	
3° *Reading*:—Order for third reading read.—Motion made, and question proposed, That the Bill be now read the third time:—Amendment proposed, to leave out the word "now," and at the end of the question to add the words "upon this day six months" (*Mr. Newdegate*).—Question put, That the word "now" stand part of the question.——Ayes 175—Noes 172 - - - - - - - - - - - - -	March 4 p. 3
[1865.]	
3° *Reading*:	
Order for third reading read.—Motion made, and question proposed, That the Bill be now read the third time.—Debate arising; motion made, and question put, That this House do now adjourn (*Colonel Dunne*).——Ayes 72—Noes 141 - -	March 23 p. 48
Question again proposed, That the Bill be now read the third time:—Amendment proposed, to leave out the word "now," and at the end of the question to add the words "upon this day six months" (*Mr. Newdegate*).—Question put, That the word "now" stand part of the question.——Ayes 130—Noes 56 - - -	March 23, p. 50
Oaths, Roman Catholic, Bill:	
[1865.]	
2° *Reading*:—Order for second reading read.—Motion made, and question proposed, That the Bill be now read a second time:—Amendment proposed, to leave out the word "now," and at the end of the question to add the words "upon this day day six months" (*Mr. Lefroy*).—Question put, That the word "now" stand part of the question.——Ayes 190—Noes 134 - - - - - - - - - - - - -	May 17, 1 p. 109
On going into Committee:	
Order for Committee read.—Motion made, and question proposed, That Mr. Speaker do now leave the chair.—Debate arising; motion made, and question put, That the debate be now adjourned (*Mr. Vance*).——Ayes 44—Noes 115 - - -	May 19, 1 p. 129.
Question again proposed, That Mr. Speaker do now leave the chair:—Whereupon motion made, and question put, That this House do now adjourn (*Mr. Banks Stanhope*).——Ayes 36—Noes 102 - - - - - - - - -	May 19, 1 p. 131.
Order read, for resuming adjourned debate on question [19th May], That Mr. Speaker do now leave the chair:—Question again proposed, That Mr. Speaker do now leave the chair.—Debate resumed:—Amendment proposed, to leave out from the "That" to the end of the question, in order to add the words "this House will, upon this day six months, resolve itself into the said Committee" (*Mr. Newdegate*), instead thereof.—Question put, That the words proposed to be left out stand part of the question.——Ayes 193—Noes 126 - - - - - - - - -	May 30, 18 p. 143.
In Committee:—Clause 1. Amendment proposed, in page 2, line 32, after the word "Realm," to insert the words "I do swear, that I will defend to the utmost of my power the settlement of property within this Realm, as established by the laws; and I do hereby disclaim, disavow, and solemnly abjure any intention to subvert the present Church Establishment, as settled by law within this Realm; and I do solemnly swear, that I never will exercise any privilege to which I am or may become entitled to disturb or weaken the Protestant religion or Protestant Government in the United Kingdom" (*Sir Hugh Cairns*).—Question put, That those words be there inserted.——Ayes 147—Noes 166 - - - - - - - - - - - - - - - -	June 12, 18 p. 161.
Offences against the Coin:	
[1861.]	
In Committee:—Clause 31. Motion made, and question put, That the clause, as amended, stand part of the Bill.——Ayes 65—Noes 7 - - - - - - - - -	June 11, 18 p. 201.
Offences (South Africa) Bill [*Lords*]:	
[1863.]	
In Committee on re-committed Bill:—Motion made, and question put, That the Chairman do report progress, and ask leave to sit again (*Mr. Hennessy*).——Ayes 30—Noes 40 - - - - - - - - - - - - - - - - -	June 5, 186 p. 194.
Office of Works:	
[1863.]	
Motion made, and question put, That the large sums annually voted for public buildings and improvements in the metropolis are not expended in a satisfactory manner; and that, with a view to the efficiency of the Office of Works, it should be constituted on a different basis (*Mr. Baillie Cochrane*).——Ayes 24—Noes 116 - - - - -	July 7, 186 p. 275.
Officers of Prisons Superannuation Bill:	
[1861.]	
2° *Reading*:—Order for second reading read.—Motion made, and question proposed, That the Bill be now read a second time:—Amendment proposed, to leave out the word "now," and at the end of the question to add the words "upon this day six months" (*Mr. Charles Packe*).—Question put, That the word "now" stand part of the question.——Ayes 61—Noes 140 - - - - - - - - - - - - -	March 6, 186 p. 35.

DAY OF THE MONTH, SESSION, and PAGE.

s held by Members:

[1861.]

otion made, and question put, That there be laid before this House, a Return of every Member of this House holding any Civil, Military, Naval, Diplomatic, or other Place, Office, or Pension to which he has been nominated or appointed by the Crown, Government, Ministers, or Chiefs of Departments; stating the date of his nomination or appointment, and the emoluments he receives, and whether the same be temporary, permanent, or progressive, &c. (*Mr. White*).——Ayes 53—Noes 112 - - - — February 12, 1861, p. 7.

s, Public, Abolition of Oaths as Qualification for, Bill:

[1861.]

Reading:—Order for second reading read.—Motion made, and question proposed, That the Bill be now read a second time:—Amendment proposed, to leave out the word "now," and at the end of the question to add the words "upon this day six months" (*Mr. Newdegate*).—Question put, That the word "now" stand part of the question. ——Ayes 93—Noes 80 - - - - - - - - - - - — February 20, 1861, p. 17.

[1862.]

Reading:—Order for second reading read.—Motion made, and question proposed, That the Bill be now read a second time:—Amendment proposed, to leave out the word "now," and at the end of the question to add the words "upon this day six months" (*Mr. Newdegate*).—Question put, That the word "now" stand part of the question. ——Ayes 63—Noes 54 - - - - - - - - - - - — February 19, 1862, p. 5.

Reading:—Order for third reading read.—Motion made, and question proposed, That the Bill be now read the third time:—Amendment proposed, to leave out the word "now," and at the end of the question to add the words "upon this day six months."—Question put, That the word "now" stand part of the question.——Ayes 140—Noes 127 - - - - - - - - - - - - - - — February 26, 1862, p. 17.

[1863]

Reading:—Order for second reading read.—Motion made, and question proposed, That the Bill be now read a second time:—Amendment proposed, to leave out the word "now," and at the end of the question to add the words "upon this day six months" (*Mr. Newdegate*).—Question put, That the word "now" stand part of the question. ——Ayes 74—Noes 63 - - - - - - - - - - - — February 18, 1863, p. 9.

Reading:—Order for third reading read.—Motion made, and question proposed, That the Bill be now read the third time:—Amendment proposed, to leave out the word "now," and at the end of the question to add the words "upon this day six months" (*Mr. Newdegate*).—Question put, That the word "now" stand part of the question. ——Ayes 175—Noes 172 - - - - - - - - - - - — March 4, 1863, p. 37.

[1865.]

Reading:

Order for third reading read.—Motion made, and question proposed, That the Bill be now read the third time:—Debate arising; motion made, and question put, That this House do now adjourn" (*Colonel Dunne*).——Ayes 72—Noes 141 - - — March 23, 1865, p. 48.

Question again proposed, That the Bill be now read the third time:—Amendment proposed, to leave out the word "now," and at the end of the question to add the words "upon this day six months" (*Mr. Newdegate*).—Question put, That the word "now" stand part of the question.——Ayes 130—Noes 56 - - - — March 23, 1865, p. 50.

es, Public (Leeds Bankruptcy Court, &c.):

[1865.]

Motion made, and question proposed, That the evidence taken before the Committee of this House, on the Leeds Bankruptcy Court, discloses that a great facility exists for obtaining public appointments by corrupt means; and that such evidence, and also that taken before a Committee of the House of Lords in the case of Leonard Edmunds, and laid before this House, shows a laxity of practice and want of caution on the part of the Lord Chancellor, in sanctioning the grant of retiring pensions to public officers over whose heads grave charges are impending, and in filling up the vacancies made by the retirement of such officers, whereby great encouragement has been given to corrupt practices; and that such laxity and want of caution, even in the absence of any improper motive, are, in the opinion of this House, highly reprehensible, and calculated to throw discredit on the administration of the high offices of State (*Mr Hunt*):—Amendment proposed, to leave out from the first word "That" to the end of the question, in order to add the words "this House, having considered the Report of the Select Committee on the Leeds Bankruptcy Court, and the evidence taken by it, agrees with the Committee in the opinion that the facts which are established acquit the Lord Chancellor from all charge in the matters to which it refers, except that of haste and want of caution in granting a pension to Mr. Wilde, but this House is of opinion that some further check should be placed by law upon the grant of pensions to the holders of legal offices" (*The Lord Advocate*), — July 3, 1865, p. 197.

Offices, Public (Leeds Bankruptcy Court, &c.)—*continued.* — DAY OF THE SESSION, and

[1865]—*continued.*

Advocate), instead thereof.—Question, That the words proposed to be left out stand part of the question, put, and negatived.—Question proposed, That those words be there added:—Debate arising; motion made, and question put, That the debate be now adjourned (*Viscount Palmerston*).——Ayes 163—Noes 177 - - - - -

Official Residences (Chelsea Hospital):

[1864.]

On going into Committee of Supply:—Order for Committee read.—Motion made, and question proposed, That Mr. Speaker do now leave the chair:—Amendment proposed, to leave out from the word "That" to the end of the question, in order to add the words "an humble Address be presented to Her Majesty, praying that She will be graciously pleased to relieve the officers of Her Majesty's Royal Hospital of Chelsea from the payment of all rates and taxes which have been charged upon them by a recent regulation for houses in that hospital occupied by them in the performance of their duties" (*Colonel North*), instead thereof.—Question put, That the words proposed to be left out stand part of the question.——Ayes 184—Noes 102 - - - - - - - — May 9, 1 p. 117

O'Loghlen, Sir Colman. *see* Court of Chancery (Ireland) Bill. Punishment of Rape Bill [*Lords*]. Supply. Trespass (Ireland) Bill.

Open Spaces (Metropolis):

[1864.]

Motion made, and question put, That it is the duty of Her Majesty's Government to provide for the preservation of open spaces in and around the Metropolis, within the limits assigned by the 14th section of the Inclosure Act of 1845 (*Mr. Doulton*).——Ayes 79—Noes 40 - - - - - - - - - - - - - - - — June 28, 1 p. 220.

Orders of the Day:

[1863.]

Motion made, and question put, That the orders of the day be postponed till after the notice of motion on the Affairs of Poland (*Viscount Palmerston*).——Ayes 110—Noes 165 - — June 22, 1 p. 239.

O'Reilly, Mr. *see* Belfast Riots. Supply.

Osborne, Mr. *see* Fortifications (Provision for Expenses) Bill. Supply.

Out-door Officers (Customs):

[1865.]

On going into Committee of Supply:—Order for Committee read.—Motion made, and question proposed, That Mr. Speaker do now leave the chair:—Amendment proposed, to leave out from the word "That" to the end of the question, in order to add the words "a Select Committee be appointed to inquire into the grievances referred to in the petition of the mayor, merchants, shipowners, and commercial traders of Liverpool, which was presented on the 20th day of March last, with reference to the out-door officers of customs" (*Mr. Hennessy*), instead thereof.—Question put, That the words proposed to be left out stand part of the question.——Ayes 80—Noes 69 - - — April 28, 18 p. 77.

Oxford Tests Abolition Bill:

[1864.]

2° *Reading*:—Order for second reading read.—Motion made, and question proposed, That the Bill be now read a second time:—Amendment proposed, to leave out the word "now," and at the end of the question to add the words "upon this day six months" (*Sir William Heathcote*).—Question put, That the word "now" stand part of the question.——Ayes 211—Noes 189 - - - - - - - - - - - — March 16, 1 p. 43.

On going into Committee:—Order for Committee read.—Motion made, and question proposed, That Mr. Speaker do now leave the chair:—Amendment proposed, to leave out from the word "That" to the end of the question, in order to add the words "This House will, upon this day three months, resolve itself into the said Committee" (*Mr. Trefusis*), instead thereof.—Question put, That the words proposed to be left out stand part of the question.——Ayes 236—Noes 226 - - - - - - - - — June 1, 18 p. 137.

3° *Reading*:

Order for third reading read.—Motion made, and question proposed, That the Bill be now read the third time:—Amendment proposed, to leave out the word "now," and at the end of the question to add the words "upon this day three months" (*Sir William Heathcote*).—Question put, That the word "now" stand part of the question.——Ayes 150—Noes 140 - - - - - - — July 1, 186 p. 239.

Main question put.——Ayes 170—Noes 170:—Whereupon, the numbers being equal, Mr. Speaker stated that after the votes that had been taken this evening, the House would not be surprised if he desired to afford them another opportunity of deciding the question themselves; this they would be able to do on the question, That this Bill do pass; on the present stage he declared himself with the Ayes - — July 1, 186 p. 241.

DAY OF THE MONTH, SESSION, and PAGE.

Tests Abolition Bill—*continued.*

[1864]—*continued.*

at this Bill do pass:—Question put, That this Bill do pass.——Ayes 171—Noes 173 - — July 1, 1864, p. 244.

[1865.]

Reading:—Order for second reading read.—Motion made, and question proposed, That the Bill be now read a second time:—Amendment proposed, to leave out the word "now," and at the end of the question to add the words "upon this day three months" (*Lord Robert Cecil*).—Question put, That the word "now" stand part of the question. ——Ayes 206—Noes 190 - - - - - - - - - - - - — June 14, 1865, p. 173.

P.

Mr. Charles. *see* Poor Law Board Continuance Bill. Superannuation (Officers of Prisons) Bill.

Service:

1. *Atlantic Royal Mail Steam Navigation Company.*
2. *Dover and Calais and Dover and Ostend Contract.*
3. *Galway and America* (*Contract for Mails*).

1. *Atlantic Royal Mail Steam Navigation Company*:

[1861.]

tition of George O'Malley Irwin, alleging certain frauds stated to have been committed by the managers and officers of the Royal Atlantic Mail Steam Navigation Company, and praying for inquiry; and also that the Attorney General may be directed to prosecute John Orrell Lever, esquire (a Member of this House), and other managers of the said company, for participation in the said alleged frauds, brought up, and read:—And notice being taken that the Petition contained libellous charges against a Member of this House and other parties mentioned in the said Petition; motion made, and question proposed, That the said Petition do lie upon the Table (*Mr. Coningham*):—Amendment proposed, to leave out from the word "Petition" to the end of the question, in order to add the words "be rejected" (*Mr. Roebuck*), instead thereof.—Question put, That the words proposed to be left out stand part of the question.——Ayes 84—Noes 75 - - - — July 16, 1861, p. 321.

tition of George O'Malley Irwin, praying for inquiry into alleged fraudulent practices committed by John Orrell Lever, esquire (a Member of this House), and others, in reference to the Royal Atlantic Mail Steam Navigation Company, offered; and Mr. Lever being in his place, Petition brought up, and read. Mr. Lever was heard in his place:—And then he withdrew.—Motion made, and question put, That the said Petition do lie upon the Table (*Mr. Coningham*).——Ayes 99—Noes 78 - - - - — July 19, 1861, p. 333.

2. *Dover and Calais and Dover and Ostend Contract*:

[1859 (Sess. 2).]

otion made, and question proposed, That it be an instruction to the Select Committee on Packet and Telegraphic Contracts, not to proceed to inquire into the Mail Packet Contract for the conveyance of mails between Dover and Calais, and between Dover and Ostend, until the petition of Sir William Russell, baronet, complaining of an undue election and return for the town and port of Dover, shall have been disposed of (*Mr. Edward Pleydell Bouverie*):—Amendment proposed, to leave out from the word "That" to the end of the question, in order to add the words, "the petition of Sir William Russell [presented 18th July] be referred to the Select Committee on Packet and Telegraphic Contracts" (*Mr. Chancellor of the Exchequer*).—Question proposed, That the words proposed to be left out stand part of the question:—Amendment, by leave, withdrawn.—Original question put.——Ayes 61—Noes 223 - - - - - — July 19, 1859 (Sess. 2), p. 149.

[1860.]

otion made, and question put, That this House, having considered the report and the evidence presented by the Select Committee on Packet and Telegraphic Contracts, is of opinion that the contract entered into on the 26th day of April 1859, between the Commissioners for executing the Office of Lord High Admiral of the United Kingdom of Great Britain and Ireland and Joseph George Churchward, ought to be fulfilled (*Captain Leicester Vernon*).——Ayes 117—Noes 162 - - - - - - — March 27, 1860, p. 97.

[1863.]

Committee of Supply:—Motion made, and question proposed, That a sum, not exceeding 250,000 *l.*, be granted to Her Majesty, on account, towards defraying the charge of the Post Office Packet Service, which will come in course of payment during the year ending on the 31st day of March 1864, which sum includes provision for payments to Mr. Joseph George Churchward, for the conveyance of mails between Dover and Calais and Dover and Ostend, from the 1st day of April 1863 to the 20th day of June 1863, but no part of which sum is to be applicable or applied in or towards making any payment in respect of the period subsequent to the 20th day of June 1863, to the said Mr. Joseph

Packet Service—*continued.*

	DAY OF THE MO SESSION, and P
2. *Dover and Calais and Dover and Ostend Contract*—[1863]—*continued.*	
Joseph George Churchward, or to any person claiming through or under him by virtue of a certain Contract, bearing date the 26th day of April 1859, made between the Lords Commissioners of Her Majesty's Admiralty (for and on behalf of Her Majesty) of the first part, and the said Joseph George Churchward of the second part, or in or towards the satisfaction of any claim whatsoever of the said Joseph George Churchward, by virtue of that contract, so far as relates to any period subsequent to the 20th day of June 1863:—Amendment proposed, to leave out all the words after the words "March 1864," to the end of the question (*Sir Stafford Northcote*).—Question, That the words proposed to be left out stand part of the proposed resolution:—Two Members, Mr. Solicitor General and Mr. Nicol, both rising in their places to speak, the Chairman called upon Mr. Solicitor General, as being first in his eye, but several Members calling upon Mr. Nicol to speak.—Motion made, and question proposed, That Mr. Solicitor General do now speak (*Mr. Serjeant Pigott*).—Motion, by leave, withdrawn:—Whereupon Mr. Nicol proceeded to address the Committee.—Question put, That the words proposed to be left out stand part of the proposed resolution.——AYES 176—NOES 168 - - - - - - - - - - -	May 18, 18 p. 164.
On Report of Resolutions of the Committee of Supply:—That a sum, not exceeding 250,000 *l.*, be granted to Her Majesty, on account, towards defraying the charge of the Post Office Packet Service, which will come in course of payment during the year ending on the 31st day of March 1864, which sum includes provision for payments to Mr. Joseph George Churchward, for the conveyance of mails between Dover and Calais and Dover and Ostend, from the 1st day of April 1863 to the 20th day of June 1863, but no part of which sum is to be applicable or applied in or towards making any payment in respect of the period subsequent to the 20th day of June 1863, to the said Mr. Joseph George Churchward, or to any person claiming through or under him by virtue of a certain contract, bearing date the 26th day of April 1859, made between the Lords Commissioners of Her Majesty's Admiralty (for and on behalf of Her Majesty) of the first part, and the said Joseph George Churchward of the second part, or in or towards the satisfaction of any claim whatsoever of the said Joseph George Churchward, by virtue of that contract, so far as relates to any period subsequent to the 20th day of June 1863. Resolution read 2°:—Amendment proposed, to leave out from the words "March 1864" to the end of the resolution (*Mr. Walpole*).—Question put, That the words proposed to be left out stand part of the resolution.——AYES 205—NOES 191 -	May 28, 1863, p. 167.
In Committee of Supply:—Motion made, and question proposed, That a sum, not exceeding 700,000 *l*, be granted to Her Majesty, to complete the sum necessary to defray the charge of the Post Office Packet Service, which will come in course of payment during the year ending on the 31st day of March 1864, which sum includes provision for payments to Mr. Joseph George Churchward, for the conveyance of mails between Dover and Calais and Dover and Ostend, from the 1st day of April 1863 to the 20th day of June 1863, but no part of which sum is to be applicable or applied in or towards making any payment in respect of the period subsequent to the 20th day of June 1863, to the said Mr. Joseph George Churchward, or to any person claiming through or under him, by virtue of a certain contract, bearing date the 26th day of April 1859, made between the Lords Commissioners of Her Majesty's Admiralty (for and on behalf of Her Majesty) of the first part, and the said Joseph George Churchward of the second part, or in or towards the satisfaction of any claim whatsoever of the said Joseph George Churchward, by virtue of that contract, so far as relates to any period subsequent to the 20th day of June 1863:—Whereupon motion made, and question put, That the item of 3,110 *l.*, for conveyance of mails between Dover and Ostend, be omitted from the proposed Vote (*Mr. Ayrton*).——AYES 26—NOES 75 - - - - - - -	July 17, 1863, p. 305.
3. *Galway and America* (*Contract for Mails*):	
[1860.]	
In Committee of Supply:—Motion made, and question put, That a sum, not exceeding 60,000 *l.*, be granted to Her Majesty, for carrying into effect the contract for the conveyance of mails between Galway and ports in America, to the 31st day of March 1861.——AYES 145—NOES 39 - - - - - - - - - - - - -	August 9, 1860 p. 455.
[1863.]	
On going into Committee of Supply:—Order for Committee read.—Motion made, and question proposed, That Mr. Speaker do now leave the chair:—Amendment proposed, to leave out from the word "That" to the end of the question, in order to add the words "this House is not prepared to grant a sum of money to the Atlantic Royal Mail Company for conveying the mails between Galway and North America" (*Mr. Baxter*), instead thereof.—Question put, That the words proposed to be left out stand part of the question.——AYES 109—NOES 46 - - - - - - - - - -	March 20, 186 p. 73.

DAY OF THE MONTH, SESSION, and PAGE.

t and Telegraphic Contracts Committee :

[1859 (Sess. 2).]

rdered, That the Select Committee on Packet and Telegraphic Contracts do consist of nineteen Members:—Mr. Cobden, Sir Francis Baring, Sir Stafford Northcote, Lord John Manners, Mr. Corry, Sir Henry Willoughby, Mr. Scholefield, and Mr. Dunlop nominated Members of the said Committee.—Motion made, and question put, That Mr. Baxter be one other Member of the said Committee.——Ayes 135—Noes 34 - — July 12, 1859 (Sess. 2), p. 124.

otion made, and question put, That the Select Committee on Packet and Telegraphic Contracts do consist of twenty-one Members (*Mr. Butt*).——Ayes 47—Noes 134 - — July 15, 1859 (Sess. 2), p. 138.

otion made, and question proposed, That it be an instruction to the Select Committee on Packet and Telegraphic Contracts not to proceed to inquire into the Mail Packet Contract for the conveyance of mails between Dover and Calais, and between Dover and Ostend, until the petition of Sir William Russell, baronet, complaining of an undue election and return for the town and port of Dover, shall have been disposed of (*Mr Edward Pleydell Bouverie*).—Amendment proposed, to leave out from the word "That" to the end of the question, in order to add the words "the petition of Sir William Russell [presented 18th July] be referred to the Select Committee on Packet and Telegraphic Contracts" (*Mr. Chancellor of the Exchequer*).—Question proposed, That the words proposed to be left out stand part of the question:—Amendment, by leave, withdrawn.—Original question put.——Ayes 61—Noes 223 - - - - - - — July 19, 1859 (Sess. 2), p. 149.

[1860.]

otion made, and question put, That this House, having considered the report and the evidence presented by the Select Committee on Packet and Telegraphic Contracts, is of opinion that the contract entered into on the 26th day of April 1859, between the Commissioners for executing the office of Lord High Admiral of the United Kingdom of Great Britain and Ireland and Joseph George Churchward, ought to be fulfilled (*Captain Leicester Vernon*).——Ayes 117—Noes 162 - - - - - - - — March 27, 1860, p. 97.

, Lord Clarence. *see* Flogging (Navy). Poisoned Grain, &c. Prohibition (re-committed) Bill. Supply.

, Mr. *see* Bankruptcy and Insolvency. Mines Regulation and Inspection Bill.

ngton, Sir John. *see* Education (Inspectors' Reports). Greenwich Hospital Bill. Navy (Promotion and Retirement). Supply.

Sir Lawrence. *see* Clergy Relief Bill. Supply.

erston, Viscount. *see* Agricultural Statistics. Board of Admiralty Committee. Fortifications and Works. Kagosima. Leeds Bankruptcy Court, &c. National Expenditure. Orders of the Day. Public Business. Tax Bills.

r and Books (France) Customs Acts :

[1860.]

In Committee :—Motion made, and question proposed, That, in lieu of the duties of customs now charged on the articles undermentioned, the following duties of customs shall, on and after the Sixteenth day of August One thousand eight hundred and sixty, be charged thereon on importation from France, and likewise from Algeria, if the produce thereof, into Great Britain and Ireland, viz., Books (*Mr. Chancellor of the Exchequer*):—Amendment proposed, to leave out from the word "That" to the end of the proposed Resolution, in order to add the words "without desiring to prejudice the question of a reduction at a future period of the customs duty on French books and paper, this Committee does not think fit at present to assent to such reduction" (*Mr. Puller*).—Question put, That the words proposed to be left out stand part of the proposed Resolution.——Ayes 266—Noes 233 - - - - - - - - - - - - - - — August 6, 1860, p. 441.

r Duty Repeal Bill :

[1860.]

2° *Reading* :—Order for second reading read; motion made, and question proposed, That the Bill be now read a second time.—Amendment proposed, to leave out from the word "That" to the end of the question, in order to add the words "as it appears that the repeal of the duty on paper will necessitate the addition of one penny in the pound to the Property and Income Tax, it is the opinion of this House that such repeal is, under such circumstances, at the present moment inexpedient" (*Sir William Miles*), instead thereof.—Question put, That the words proposed to be left out stand part of the question.——Ayes 245—Noes 192 - - - - - - - - - - - - - - — March 12, 1860, p. 63.

DAY OF THE SESSION, and

Paper Duty Repeal Bill—*continued.*

[1860]—*continued.*

In Committee:

Clause 1. Amendment proposed, in line 7, after "in respect of," to insert the words "any maker of paper, pasteboard, or scaleboard, or any printer, painter, or stainer of paper, or any seller of paper hangings or" (*Mr. Ayrton*).—Question put, That those words be there inserted.——Ayes 39—Noes 147 - - - - - - April 20, p. 13

Order read, for resuming adjourned debate on question [24th April], That the Bill be now read the third time.—Question again proposed.—Debate resumed:—Amendment proposed, to leave out from the word "That" to the end of the question, in order to add the words "the present state of the finances of the country renders it undesirable to proceed further with the repeal of the Excise duty on paper" (*Sir Stafford Northcote*), instead thereof.—Question put, That the words proposed to be left out stand part of the question.—Ayes 219—Noes, 209.—Notice taken that Mr. Ingram, one of the Members for Boston, had been in the division lobby with the noes, and, having passed the division clerks, had avoided being counted by the tellers:—Whereupon Mr. Speaker directed the Honourable Member for Boston to come to the table; and Mr. Ingram, being come to the table, stated that he had gone into the lobby with the noes by mistake; Mr. Speaker accordingly directed his vote to be added to the noes, and declared the numbers to be.——Ayes 219—Noes 210 - - - - - - - - - - - - - - - - May 8, 1 p. 15

Motion made, and question proposed, That the rejection by the House of Lords of the Bill for the repeal of the paper duties is an encroachment on the rights and privileges of the House of Commons; and it is therefore incumbent upon this House to adopt a practical measure for the vindication of its rights and privileges (*Lord Fermoy*):—Whereupon previous question proposed, That that question be now put (*Viscount Palmerston*).—Debate arising; motion made, and question, That the Debate be now adjourned (*Mr. Edward Pleydell Bouverie*), put, and negatived.—Previous question put, That that question be now put.——Ayes 138—Noes 177 - - July 17, 1 p. 365.

Paper Duties (Customs):

[1861.]

In Committee of Ways and Means:—Motion made, and question proposed, That the duties of customs chargeable on the articles undermentioned imported into Great Britain and Ireland shall cease and determine on and after the 1st of October 1861, viz.: paper, as denominated in the tariff; millboard; pasteboard; books, as denominated in the tariff; prints and drawings, as denominated in the tariff:—Whereupon motion made, and question put, That the chairman do report progress, and ask leave to sit again (*Mr. Maguire*).——Ayes 54—Noes 100 - - - - - - - - - - May 9, 18 p. 135.

Paper Trade:

[1865.]

Motion made, and question put, That the position in which the British paper trade has been placed by the imposition of the import duty on foreign paper, leaving the foreign export duty on rags in full operation, is one of great hardship to the British manufacturer, and calls for prompt legislative interference, with the view of placing the home manufacturer on terms of fair and equitable competition with continental manufacturers (*Mr. Maguire*).——Ayes 95—Noes 140 - - - - - - - - - - - - - - May 23, 18 p. 137.

Parks, Royal, and Pleasure Grounds, &c.:

[1860.]

In Committee of Supply:

Motion made, and question proposed, That a sum, not exceeding 100,440 *l.*, be granted to Her Majesty, to defray the expense of maintaining and keeping in repair the royal parks, pleasure grounds, and other charges connected therewith, to the 31st day of March 1861:—Whereupon motion made, and question proposed, That the item of 750 *l.*, for providing iron tree-guards and fixing iron railings and fence in Kensington Gardens, be omitted from the proposed vote (*Sir John Shelley*).—Motion, by leave, withdrawn.—Motion made, and question put, That the item of 750 *l.* for providing iron tree-guards and fixing iron railings and fence in Kensington Gardens, be reduced by the amount of 250 *l.* (*Sir John Shelley*).——Ayes 48—Noes 71 - - - - - - - - - - - - - - August 9, 18 p. 451.

Motion made, and question proposed, That a sum, not exceeding 100,440 *l.*, be granted to Her Majesty, to defray the expense of maintaining and keeping in repair the royal parks, pleasure grounds, &c., and other charges connected therewith, to the 31st day of March 1861:—Whereupon motion made, and question put, That a sum, not exceeding 82,440 *l.*, be granted to Her Majesty, to defray the expense of maintaining and keeping in repair the royal parks, pleasure grounds, &c., and other charges connected therewith, to the 31st day of March 1861 (*Colonel Dunne*).——Ayes 15—Noes 66 - - - - - - - - - - - - - - August 10, 18 p. 457.

DAY OF THE MONTH, SESSION, and PAGE.

s, Royal, and Pleasure Grounds, &c.—*continued.*

[1860]—*continued.*

n Committee of Supply—continued.

Original question again proposed:—Whereupon motion made, and question proposed, That the item of 9,629 *l.* 0 *s.* 7 *d.*, for Battersea Park, be reduced by the amount of 2,600 *l.* (*Mr. Augustus Smith*).—Motion, by leave, withdrawn.—Motion made, and question put, That the said item of 9,629 *l.* 0 *s.* 7 *d.*, be reduced by the amount of 2,300 *l.* (*Mr. Augustus Smith*).——Ayes 31—Noes 55 - - - - - August 10, 1860, p. 458.

[1862.]

Motion made, and question proposed, That a sum, not exceeding 84,664 *l.*, be granted to Her Majesty, to defray the charge which will come in course of payment during the year ending on the 31st day of March 1863, for maintaining and keeping in repair the royal parks, pleasure grounds, &c., and other charges connected therewith:—Whereupon motion made, and question, That the item of 7,515 *l.*, for Battersea Park, be omitted from the proposed vote (*Colonel Dunne*), put, and negatived.—Original question again proposed:—Whereupon motion made, and question put, That a sum, not exceeding 79,664 *l.*, be granted to Her Majesty, to defray the charge which will come in course of payment during the year ending on the 31st day of March 1863, for maintaining and keeping in repair the royal parks, pleasure grounds, &c., and other charges connected therewith (*Mr. Staniland*).——Ayes 83—Noes 94 - - - - - - - - - - - - - March 31, 1862, p. 61.

Original question again proposed:—Whereupon motion made, and question put, That a sum, not exceeding 84,081 *l.*, be granted to Her Majesty, to defray the charge which will come in course of payment during the year ending on the 31st day of March 1863, for maintaining and keeping in repair the royal parks, pleasure grounds, &c., and other charges connected therewith (*Mr. Cox*).——Ayes 64—Noes 108 - - - - - - - - - - - - - - - March 31, 1862, p. 63.

[1863.]

Motion made, and question proposed, That a sum, not exceeding 77,952 *l.*, be granted to Her Majesty, to complete the sum necessary to defray the charge which will come in course of payment during the year ending on 31st March 1864, for maintaining and keeping in repair the royal parks, pleasure grounds, &c., and other charges connected therewith:—Whereupon motion made, and question put, That a sum, not exceeding 70,000 *l.*, be granted to Her Majesty to complete the sum necessary to defray the charge which will come in course of payment during the year ending on 31st March 1864, for maintaining and keeping in repair the royal parks, pleasure grounds, &c., and other charges connected therewith (*Colonel Barttelot*).——Ayes 67—Noes 115 - - - - - - - - - June 1, 1863, p. 174.

liament, Houses of:

[1860.]

Question proposed, That a sum, not exceeding 39,597 *l.*, be granted to Her Majesty, to defray the charge for works and expenses at the New Houses of Parliament, to the 31st day of March 1861:—Motion made, and question, That the item of 1,600 *l.*, for statues of British Sovereigns in series, to be placed in various parts of the interior of the Palace of Westminster, be omitted from the proposed vote (*Mr. Kinnaird*), put, and agreed to.—Motion made, and question put, That the item of 1,200 *l.*, for fresco paintings in the Peers' and Commons' corridors, be omitted from the proposed vote (*Mr. Spooner*).——Ayes 44—Noes 67 - - - - - - - - - - August 3, 1860, p. 437.

Question, as amended, again proposed, That a sum, not exceeding 37,997 *l.*, be granted to Her Majesty, to defray the charge for works and expenses at the New Houses of Parliament, to the 31st March 1861:—Whereupon motion made, and question put, That a sum, not exceeding 7,997 *l.*, be granted to Her Majesty, to defray the charge for works and expenses at the New Houses of Parliament, to the 31st day of March 1861 (*Mr. Augustus Smith*).——Ayes 32—Noes 60 - - - - - - - - August 3, 1860, p. 438.

liament, Sessions of:

[1859 (Sess. 2).]

Motion made, and question put, That an humble address be presented to Her Majesty, representing the inconvenience of protracting the Session of Parliament during the summer months, and praying that Her Majesty would be graciously pleased to provide a remedy for such inconvenience by assembling Parliament for the despatch of business before Christmas (*Mr. Charles Forster*).——Ayes 48—Noes 121 - - - - - July 19, 1859 (Sess. 2), p. 145.

DAY OF THE SESSION, and

Parliamentary Representation:

1. *Borough Franchise Extension Bill.*
2. *County Franchise Bill.*
3. *County Voters Registration Bill.*
4. *County Voters Registration (Ireland) Bill.*
5. *County Voters (Scotland) Bill.*
6. *Parliamentary Electors (Ireland) Bill.*
7. *Register of Voters Bill.*
8. *Representation of the People Bill.*

1. *Borough Franchise Extension Bill:*

[1861.]

2° *Reading:*—Order for second reading read.—Motion made, and question proposed, That the Bill be now read a second time:—Whereupon previous question put, That that question be now put (*Mr. Cave*).——Ayes 193—Noes 245 - - - - - - April 10, p. 75

[1864.]

2° *Reading:*—Order for second reading read.—Motion made, and question proposed, That the Bill be now read a second time:—Whereupon previous question put, That that question be now put (*Mr. Cave*).——Ayes 216—Noes 272 - - - - - - May 11, p. 12

[1865.]

2° *Reading:*—Order read, for resuming adjourned debate on previous question [proposed 3d May], That the question, That the Bill be now a second time, be now put (*Lord Elcho*).—Question again proposed.—Debate resumed:—Previous question put, That that question be now put.——Ayes 214—Noes 288 - - - - - - - May 8, 18 p. 87.

2. *County Franchise Bill:*

[1861.]

2° *Reading:*—Order for second reading read.—Motion made, and question proposed, That the Bill be now read a second time:—Whereupon previous question put, That that question be now put (*Mr. Augustus Smith*).——Ayes 220—Noes 248 - - - March 13, p. 45.

[1864.]

2° *Reading:*—Order for second reading read.—Motion made, and question proposed, That the Bill be now read a second time:—Whereupon previous question put, That that question be now put (*Mr. Augustus Smith*).——Ayes 227—Noes 254 - - - April 13, 1 p. 59.

3. *County Voters Registration Bill:*

[1864.]

Nomination of Committee:—Viscount Enfield nominated a member of the Committee.—Motion made, and question proposed, That Mr. Walter be one other member of the said Committee.—Debate arising; motion made, and question put, That the debate be now adjourned (*Colonel French*).——Ayes 6—Noes 48 - - - - - - February 16, p. 10.

[1865.]

In Committee:

Clause 10. Amendment proposed, in page 3, line 37, to leave out "three," and insert "five" (*Mr. Charles Williams Wynn*), instead thereof.—Question put, That "three" stand part of the clause.——Ayes 106—Noes 111 - - - - - May 10, 1 p. 93.

Clause (Persons claiming and omitted from the list, persons objected to, and persons changing their place of abode, may make declarations) (*Mr. Hunt*), brought up, and read 1°, 2°, and amended.—Question put, That the clause, as amended, stand part of the Bill.——Ayes 110—Noes 99 - - - - - - - - May 10, 1 p. 95.

4. *County Voters Registration (Ireland) Bill:*

[1865.]

2° *Reading:*—Order for second reading read.—Motion made, and question proposed, That the Bill be now read a second time:—Amendment proposed, to leave out the word "now," and at the end of the question to add the words "upon this day six months" (*Mr. Bagwell*).—Question put, That the word "now" stand part of the question.——Ayes 30—Noes 32 - - - - - - - - - - - - - - - March 24, p. 55.

5. *County Voters (Scotland) Bill:*

[1861.]

In Committee:—Motion made, and question put, That clause 42 stand part of the Bill.——Ayes 52—Noes 16 - - - - - - - - - - - - - July 9, 18 p. 296.

6. *Parliamentary Electors (Ireland) Bill:*

[1861.]

On leave to bring in a Bill:—Motion made, and question put, That leave be given to bring in a Bill to prevent the disfranchisement of Parliamentary electors in Ireland by reason of their letting out portions of their holdings in the ordinary course of the occupation of the same (*Sir William Somerville*).——Ayes 20—Noes 22 - - - - - - July 12, 1 p. 311.

DAY OF THE MONTH, SESSION, and PAGE.

ımentary Representation—*continued.*

7. *Register of Voters Bill:*

[1862.]

n Committee:

Clause 1. Amendment proposed, page 1, line 7, after the word "borough" to insert the words "comprising more than six parishes, wards, or districts" (*Mr. Locke King*):—Amendment proposed to the said proposed amendment, to leave out the words "wards or districts" (*Mr. Paget*).—Question, That the words proposed to be left out stand part of the said proposed amendment, put, and negatived.—Question put, That the proposed amendment, as amended, be inserted.——Ayes 43—Noes 46 - - - - - - - - - - - - - - - - - March 26, 1862, p. 55.

Question put, That clause 1 stand part of the Bill.——Ayes 64—Noes 28 - - March 26, 1862, p. 56.

Reading:—Order for third reading read.—Motion made, and question put, That the Bill be now read the third time.——Ayes 61—Noes 14 - - - - - - - March 27, 1862, p. 59.

[1863.]

On going into Committee:—Order for Committee read.—Motion made, and question proposed, That Mr. Speaker do now leave the chair:—Amendment proposed, to leave out from the word "That" to the end of the question, in order to add the words "this House will, upon this day six months, resolve itself into the said Committee" (*Mr. Howes*), instead thereof.—Question put, That the words proposed to be left out stand part of the question.——Ayes 129—Noes 104 - - - - - - - - March 4, 1863, p. 40.

n Committee:—Clause 1. Amendment proposed, in page 1, line 5, after the word "county" to insert the words "whenever directed by the general or quarter sessions for the county" (*Mr. Howes*).—Question put, That those words be there inserted.——Ayes 76—Noes 99 - - - - - - - - - - - - - - - - March 4, 1863, p. 42.

8. *Representation of the People Bill:*

[1860.]

Order read for resuming adjourned debate on amendment proposed to question [4th June], That Mr. Speaker do now leave the chair; and which amendment was, to leave out from the word "That" to the end of the question, in order to add the words "in order to obtain a safe and effective reform, it would be inexpedient and unjust to proceed further with the proposed legislative measure for the representation of the people until the House has before it the results of the census authorised by the Bill now under its consideration" (*Mr. Machinnon*), instead thereof.—Question again proposed, That the words proposed to be left out stand part of the question:—Debate resumed.—Motion made, and question put, That the debate be now adjourned (*Sir James Fergusson*).——Ayes 248—Noes 269 - - - - - - - - - - - - - - June 7, 1860, p. 203.

Question again proposed, That the words proposed to be left out stand part of the question:—Whereupon motion made, and question put, That this House do now adjourn (*Mr. Cochrane*).——Ayes 222—Noes 267 - - - - - - - - - - - - - June 7, 1860, p. 207.

ɔchial Assessments Bill:

[1861.]

On going into Committee:

Order for Committee read, and discharged.—Motion made, and question put, That the Bill be committed to a Select Committee (*Sir George Lewis*).——Ayes 47—Noes 15 - - - - - - - - - - - - - - - - - March 27, 1861, p. 27.

[1862.]

Order for Committee read.—Motion made, and question proposed, That Mr. Speaker do now leave the chair:—Amendment proposed, to leave out from the word "That" to the end of the question, in order to add the words "this House will, upon this day three months, resolve itself into the said Committee" (*Mr. Knight*), instead thereof.—Question put, That the words proposed to be left out stand part of the question.——Ayes 94—Noes 41 - - - - - - - - - - July 3, 1862, p. 255.

In Committee:

Motion made, and question put, That the Chairman do report progress, and ask leave to sit again (*Mr. Aspinall Turner*).——Ayes 7—Noes 29 - - - - - - July 11, 1862, p. 295.

Clause (Every meeting of any Committee under this Act shall be held, and the proceedings thereof conducted, in public) (*Mr. Ayrton*) brought up, and read 1°.—Question put, That the clause be read a second time.——Ayes 28—Noes 63 - July 15, 1862, p. 303.

DAY OF TI SESSION, a

Parochial and Burgh Schools (Scotland) (No. 2) Bill:

[1861.]

In Committee:

Clause 7. Amendment proposed, in page 4, line 36, after the word "number," to insert the words "of whom a professor in the faculty of divinity, or the deputy nominated by him, shall always be one" (*Mr. Mure*).—Question put, That those words be there inserted.——Ayes 31—Noes 58 - - - - - - - - - - — July 2 p. 9

Question put, That clause 9, as amended, stand part of the Bill.——Ayes 45—Noes 9 - - - - - - - - - - - - - - - — July 25 p. 3

Partnership Law Amendment Bill:

[1863.]

2° *Reading:*—Order for second reading read.—Motion made, and question proposed, That the Bill be now read a second time.—Amendment proposed, to leave out the word "now," and at the end of the question to add the words "upon this day six months" (*Mr. Buchanan*).—Question put, That the word "now" stand part of the question.——Ayes 56—Noes 39 - - - - - - - - - - - - - - — March 24 p. 8

In Committee on re-committed Bill:

Motion made, and question put, That the Chairman do report progress.——Ayes 32—Noes 19 - - - - - - - - - - - - - - - — July 3, p. 26

Motion made, and question put, That the Chairman do now leave the chair.——Ayes 40—Noes 70 - - - - - - - - - - - - - - — July 15, p. 29

[1864.]

In Committee:

Clause 3. Amendment proposed, at the end of the clause, to add the words "and all such partnerships shall be distinguished by the addition of the word 'registered' to the name of the firm, in all its dealings and transactions" (*Mr. Thomas Baring*).—Question put, That those words be there added.——Ayes 12—Noes 20 - - — May 3, 1 p. 103

Clause 3. Amendment again proposed, at the end of the clause, to add the words "and all such partnerships shall be distinguished by the addition of the word 'registered' to the name of the firm, in all its dealings and transactions" (*Mr. Thomas Baring*).—Question put, That those words be there added.——Ayes 58—Noes 43 - — May 9, 1 p. 119

Clause 4. Amendment proposed, in line 40, to leave out the words "or contract to lend" (*Mr. Buchanan*).—Question put, That those words stand part of the clause.——Ayes 39—Noes 46 - - - - - - - - - - - — May 9, 1 p. 120

[1865.]

2° *Reading:*—Order for second reading read.—Motion made, and question proposed, That the Bill be now read a second time.—Amendment proposed, to leave out the word "now," and at the end of the question to add the words "upon this day six months" (*Mr. John Peel*).—Question put, That the word "now" stand part of the question.——Ayes 126—Noes 39 - - - - - - - - - - - - - - — May 1, 1 p. 81.

In Committee:

Clause (Register to be kept by joint stock companies) (*Mr. Selwyn*) brought up, and read 1°.—Motion made, and question put, That the clause be read a second time.——Ayes 65—Noes 105 - - - - - - - - - - - - — May 18, 1 p. 116.

Clause (Registration of lenders and borrowers) (*Mr. Horsfall*) brought up, and read 1°.—Motion made, and question put, That the clause be read a second time.——Ayes 59—Noes 101 - - - - - - - - - - - - - — May 18, 1 p. 118

Party Emblems (Ireland) Bill [*Lords*]:

[1860.]

2° *Reading:*—Order for second reading read.—Motion made, and question proposed, That the Bill be now read a second time:—Amendment proposed, to leave out the word "now," and at the end of the question to add the words "upon this day three months" (*Mr. Hennessy*).—Question proposed, That the word "now" stand part of the question.—Debate arising; motion made, and question proposed, That the debate be now adjourned (*Mr. Cogan*).—Motion, by leave, withdrawn.—Question put, That the word "now" stand part of the question.——Ayes 62—Noes 29 - - - - - - — August 10, p. 461.

On going into Committee:—Order for Committee read.—Motion made, and question put, That Mr. Speaker do now leave the chair.——Ayes 53—Noes 22 - - - - - - — August 17, p. 481.

DAY OF THE MONTH, SESSION, and PAGE.

Emblems (Ireland) Bill [*Lords*]—continued.

[1860]—*continued.*

n Committee:

Clause 1. Amendment proposed, in page 1, line 8, to leave out from the word "shall" to the end of the clause, in order to add the words "wilfully do any of the acts hereinafter mentioned, in such a manner as may be calculated or tend to provoke animosity between different classes of Her Majesty's subjects, and lead to a breach of the public peace, shall be guilty of a misdemeanor; that is to say, the publicly exhibiting or displaying upon any building or place, or the wilfully permitting or suffering to be publicly exhibited or displayed upon any building or place, any banner, flag, or party emblem or symbol, or the publicly meeting and parading with other persons, or the playing of any music, or discharging any cannon or firearm in any public street, road, or place" (*Mr. Cardwell*).—Question, That the words proposed to be left out stand part of the clause, put, and negatived.—Question proposed, That the proposed words be there added:—Amendment proposed to the proposed amendment, before the word "wilfully," to insert the words "in Ireland" (*Mr. Malins*).—Question put, That those words be there inserted.——Ayes 71—Noes 21 - - - - - - - - - - - - - - - - - - - — August 20, 1860, p. 489.

Another amendment proposed, before the word "building" to insert the word "public" (*Sir Edward Grogan*).—Question put, That the word "public" be there inserted.——Ayes 28—Noes 68 - - - - - - - - - - - - - - - — August 20, 1860, p. 490.

Question put, That clause 1, as amended, stand part of the Bill.——Ayes 59—Noes 32 — August 20, 1860, p. 491.

ıt Office Library and Museum:

[1864.]

Motion made, and question put, That a Select Committee be appointed to inquire as to the most suitable arrangements to be made respecting the Patent Office Library and Museum (*Mr. Dillwyn*).——Ayes 21—Noes 16 - - - - - - - - - - - — May 9, 1864, p. 121.

:n, Colonel Wilson. *see* Standing Orders Revision.

ıbrokers Act Amendment Bill:

[1860.]

° *Reading:*—Order for second reading read.—Motion made, and question proposed, That the Bill be now read a second time:—Amendment proposed, to leave out the word "now," and at the end of the question to add the words "upon this day six months" (*Mr. Edwin James*).—Question put, That the word "now" stand part of the question.——Ayes 178—Noes 32 - - - - - - - - - - - - - — March 29, 1860, p. 103.

on, Sir Joseph. *see* Customs Acts. Night Poaching Prevention Bill [*Lords*]. Railway Schemes (Metropolis).

of Land Forces:

[1862.]

In Committee of Supply:—Motion made, and question proposed, That a sum not exceeding 5,355,596 *l.* be granted to Her Majesty, to defray the charge of the pay and allowances of Her Majesty's land forces, at home and abroad, exclusive of India, which will come in course of payment during the year ending on the 31st day of March 1863, inclusive:—Whereupon motion made, and question put, That a sum, not exceeding 5,354,558 *l.*, be granted to Her Majesty, to defray the charge of the pay and allowances of Her Majesty's land forces, at home and abroad, exclusive of India, which will come in course of payment during the year ending on the 31st day of March 1863, inclusive (*Major Knox*).——Ayes 65—Noes 115 - - - - - - - - - - — March 3, 1862, p. 27.

ment of Debts (Poor Law Boards) Bill:

[1859 (Sess. 2).]

2° *Reading:*

Order for second reading read.—Motion made, and question proposed, That the Bill be now read a second time:—Amendment proposed, to leave out the word "now," and at the end of the question to add the words "upon this day three months" (*Mr. Walter*).—Question proposed, That the word "now" stand part of the question.—Debate arising; motion made, and question put, That the debate be now adjourned (*Mr. Henley*).——Ayes 44—Noes 64 - - - - - - - - — July 11, 1859 (Sess. 2), p. 119.

Question put, That the word "now" stand part of the question.——Ayes 60—Noes 43 - - - - - - - - - - - - - - - - - - - — July 11, 1859 (Sess. 2), p. 120.

DAY OF THE MONTH, SESSION, and PAGE

Peace Preservation (Ireland) Act (1856) Amendment:

[1860.]

On leave to bring in a Bill:

Motion made, and question put, That leave be given to bring in a Bill to continue and amend the Peace Preservation (Ireland) Act (1856) (*Mr. Cardwell*).——Ayes 18—Noes 1 - - - - - - - - - - - - - - - - - July 9, 1860 p. 324.

Motion made, and question proposed, That leave be given to bring in a Bill to continue and amend the Peace Preservation (Ireland) Act (1856) (*Mr. Cardwell*):—Whereupon motion made, and question proposed, That this House do now adjourn (*Mr. Maguire*).—Motion, by leave, withdrawn.—Question again proposed, That leave be given to bring in a Bill to continue and amend the Peace Preservation (Ireland) Act (1856).—Debate arising; motion made, and question put, That the debate be now adjourned (*Mr. Hennessy*).——Ayes 11—Noes 60 - - - - - - July 12, 1860 p. 341.

Question again proposed, That leave be given to bring in a Bill to continue and amend the Peace Preservation (Ireland) Act (1856):—Whereupon motion made, and question put, That this House do now adjourn (*Mr. Brady*).——Ayes 9—Noes 61 - - - - - - - - - - - - - - - - - July 12, 1860 p. 342.

Question again proposed, That leave be given to bring in a Bill to continue and amend the Peace Preservation (Ireland) Act (1856).—Debate arising; motion made and question put, That the debate be now adjourned (*Mr. Sullivan*).——Ayes 11—Noes 59 - - - - - - - - - - - - - - - - - July 12, 1860 p. 343.

Question again proposed, That leave be given to bring in a Bill to continue and amend the Peace Preservation (Ireland) Act (1856):—Whereupon motion made, and question put, That this House do now adjourn (*Mr. Maguire*).——Ayes 7—Noes 59 - - - - - - - - - - - - - - - - - July 12, 1860 p. 344.

Question put, That leave be given to bring in a Bill to continue and amend the Peace Preservation (Ireland) Act (1856).——Ayes 53—Noes 15 - - - - - July 12, 1860 p. 345.

2° *Reading:*

Order for second reading read.—Motion made, and question proposed, That the Bill be now read a second time:—Amendment proposed, to leave out the word "now," and at the end of the question to add the words "upon this day three months" (*Mr. Blake*).—Question proposed, That the word "now" stand part of the question.—Debate arising; motion made, and question put, That the debate be now adjourned (*Mr. Hennessy*).——Ayes 12—Noes 104 - - - - - - August 10, 1860 p. 459.

Question put, That the word "now" stand part of the question.——Ayes 87—Noes 27 - - - - - - - - - - - - - - - - - August 10, 1860 p. 460.

On going into Committee:—Order for Committee read.—Motion made, and question proposed, That Mr. Speaker do now leave the chair:—Amendment proposed, to leave out from the word "That" to the end of the question, in order to add the words "this House will, upon this day three months, resolve itself into the said Committee" (*Mr. Blake*), instead thereof.—Question put, That the words proposed to be left out stand part of the question.——Ayes 71—Noes 15 - - - - - - - - - - August 13, 1860 p. 464.

In Committee:

Clause 2. Another amendment proposed, in page 2, line 17, to leave out "July," and insert "June" (*Mr. Butt*).—Question put, That "July" stand part of the clause.——Ayes 44—Noes 36 - - - - - - - - - - - - - - August 13, 1860 p. 465.

Clause (Provided always, That, whenever after the passing of this Act any sums of money shall be charged on any county, barony, half barony, or other district for the expense of additional constabulary under the said last-mentioned Act or this Act, it shall be lawful for any tenant who shall have paid any sum in respect of same to deduct from his rent the same proportional amount as he would be entitled to deduct if the same were a rate levied under the Acts now in force for the relief of the poor in Ireland) (*Mr. M'Mahon*), brought up, and read 1°.—Question put, That the clause be now read a second time.——Ayes 11—Noes 62 - - - - - August 13, 1860 p. 466.

3° *Reading:*—Order for third reading read.—Motion made, and question proposed, That the Bill be now read the third time:—Amendment proposed, to leave out the word "now," and at the end of the question to add the words "upon this day three months" (*Mr. Blake*).—Question put, That the word "now" stand part of the question.——Ayes 58—Noes 20 - - - - - - - - - - - - - - - - - August 16, 1860 p. 475.

Peace Preservation (Ireland) Act Continuance:

[1862.]

2° *Reading:*—Order for second reading read.—Motion made, and question proposed, That the Bill be now read a second time:—Amendment proposed, to leave out the word "now" and at the end of the question to add the words "upon this day three months" (*Dr. Brady*).—Question put, That the word "now" stand part of the question.——Ayes 78—Noes 13 - - - - - - - - - - - - - - - - May 15, 1862, p. 137.

DAY OF THE MONTH, SESSION, and PAGE.

ce Preservation (Ireland) Act Continuance—*continued.*

[1865.]

On leave to bring in a Bill:—Order read, for resuming adjourned debate on question [12th June], That leave be given to bring in a Bill to continue and amend "The Peace Preservation (Ireland) Act, 1856" (*Sir Robert Peel*).—Question again proposed:—Debate resumed.—Question put.——Ayes 135—Noes 43 - - - - - - June 15, 1865, p. 78.

2° *Reading*:—Order for second reading read.—Motion made, and question proposed, That the Bill be now read a second time:—Amendment proposed, to leave out the word "now," and at the end of the question to add the words "upon this day three months" (*Mr. Maguire*).—Question put, That the word "now" stand part of the question.——Ayes 76—Noes 29 - - - - - - - - - - - - - June 19, 1865, p. 187.

In Committee:—Clause 4. Amendment proposed, in line 33, to leave out the words "and until the end of the then next Session of Parliament" (*Mr. Esmonde*).—Question put, That those words stand part of the clause.——Ayes 32—Noes 17 - - - - - June 20, 1865, p. 192.

cocke, Mr. *see* Inclosure (No. 2) Bill. Irremovable Poor Bill. Joint Stock Companies (Voting Papers) Bill. Security from Violence Bill. Supply.

ke, Mr. *see* Prison Ministers Bill.

se, Mr. *see* Education Bill.

l, General. *see* Supply.

l, Mr. John. *see* Landed Estates (Ireland) Act (1858) Amendment Bill. Partnership Law Amendment Bill.

l, Sir Robert. *see* Fisheries (Ireland) Bill. Peace Preservation (Ireland) Bill. Poor Relief (Ireland) (No. 2) Bill. Supply. Vestry Cess Abolition (Ireland) Bill.

al Servitude Acts Amendment Bill:

[1864.]

In Committee:—Clause 4. Amendment proposed, at the end of the clause, to add the words "if any holder of a license granted under the said Penal Servitude Acts, or any of them, who shall be at large in the United Kingdom, shall fail to report himself to the chief police station of the borough or district where he shall be on his arrival therein, and subsequently on the first day of each month, or shall change his locality without having previously notified the same to the police station to which he last reported himself, he shall be deemed guilty of a misdemeanour, and may be summarily convicted thereof, and his license shall be forthwith forfeited by virtue of such conviction" (*Mr. Hunt*).—Question put, That those words be there added.——Ayes 148—Noes 120 - - - - - - - - - - - - - - - April 18, 1864, p. 71.

On consideration of Lords' Amendments:—Lords' Amendments considered, and with amendments to one of them, agreed to, as far as the second amendment, in page 2, line 36. The second amendment, in page 2, line 36, to leave out the words "once in each month," and insert the words "if required to do so by the condition of his license," read 2°.—Motion made, and question put, That this House doth disagree with the Lords in the said amendment (*Mr. Hunt*).——Ayes 129—Noes 84 - - - - - - - June 30, 1864, p. 235.

nnant, Colonel. *see* English Church Services in Wales (re-committed) Bill.

nsions (Legal Offices):

[1865.]

Leeds Bankruptcy Court, &c.:—Motion made, and question proposed, That the evidence taken before the Committee of this House, on the Leeds Bankruptcy Court, discloses that a great facility exists for obtaining public appointments by corrupt means; and that such evidence, and also that taken before a Committee of the House of Lords in the case of Leonard Edmunds, and laid before this House, shows a laxity of practice and want of caution, on the part of the Lord Chancellor, in sanctioning the grant of retiring pensions to public officers over whose heads grave charges are impending, and in filling up the vacancies made by the retirement of such officers, whereby great encouragement has been given

DAY OF THE M SESSION, and 1

Pensions (Legal Offices)—*continued.*

[1865]—*continued.*

given to corrupt practices; and that such laxity and want of caution, even in the absence of any improper motive, are, in the opinion of this House, highly reprehensible, and calculated to throw discredit on the administration of the high offices of State (*Mr. Hunt*): —Amendment proposed, to leave out from the first word "That" to the end of the question, in order to add the words "this House, having considered the Report of the Select Committee on the Leeds Bankruptcy Court, and the evidence taken by it, agrees with the Committee in the opinion that the facts which are established acquit the Lord Chancellor from all charge in the matters to which it refers, except that of haste and want of caution in granting a pension to Mr. Wilde, but this House is of opinion that some further check should be placed by law upon the grant of pensions to the holders of legal offices" (*The Lord Advocate*), instead thereof.—Question, That the words proposed to be left out stand part of the question, put, and negatived.—Question proposed, That those words be there added:—Debate arising; motion made, and question put, That the debate be now adjourned (*Viscount Palmerston*).——Ayes 163—Noes 177 - - - - - - - - - - - - - - - - - July 3, 18 p. 197

Petersburgh, St., Consul at:

[1865.]

In Committee of Supply:—Motion made, and question proposed, That a sum, not exceeding 91,018 *l.*, be granted to Her Majesty, to complete the sum necessary to defray the charge which will come in course of payment during the year ending on the 31st day of March 1866, for the consular establishments abroad:—Whereupon motion made, and question put, That the item of 750 *l.*, for the salary of Her Majesty's Consul at St. Petersburg, be omitted from the proposed vote (*Mr. Clay*).——Ayes 20—Noes 50 - - - - - - - - - - - - - - - - - June 8, 18 p. 153.

Peto, Sir Morton. *see* Fortifications (Provision for Expenses) Bill. Supply.

Piers and Harbours Bill:

[1860.]

2° *Reading*:—Order read, for resuming adjourned debate on question [6th March], That the Bill be now read a second time.—Question again proposed.—Debate resumed:—Amendment proposed, to leave out the word "now," and at the end of the question to add the words "upon this day six months" (*Mr. Lindsay*).—Question put, That the word "now" stand part of the question.——Ayes 99—Noes 80 - - - - - - May 9, 18 p. 159.

[1861.]

In Committee:—Clause 10. Amendment proposed, in page 7, line 9, to leave out the words "seventy-two," in order to insert the words "sixty-seven" (*Mr. Lindsay*), instead thereof.—Question put, That the words "seventy-two" stand part of the clause.——Ayes 128—Noes 28 - - - - - - - - - - - - - - - - June 21, 18 p. 227.

Pier and Harbour Act Amendment Bill:

[1862.]

In Committee:

Clause 27. Question put, That Clause 27, as amended, stand part of the Bill.——Ayes 35—Noes 71 - - - - - - - - - - - - - - - March 24, 1 p. 51.

Clause (Saving rights of Duchy of Cornwall) brought up, and read, 1°; 2°:—Question put, That the clause be added to the Bill.——Ayes 71—Noes 27 - - - - March 24, 1 p. 52.

Pier and Harbour Orders Confirmation Bill:

[1862.]

In Committee:—Schedule.—Amendment proposed, to leave out paragraph 13 (*Mr. Edward Ellice*).—Question put, That paragraph 13 stand part of the Schedule.——Ayes 37—Noes 78 - - - - - - - - - - - - - - - - - June 27, 18 p. 237.

[1863.]

On consideration of Bill as amended:—Amendments made.—Motion made, and question put, That the Bill be re-committed in respect of the Schedule, so far as the same relates to the Pier at Rhyl (*Mr. Bass*).——Ayes 50—Noes 19 - - - - - - - June 22, 18 p. 241.

In Committee on re-committed Bill:—Motion made, and question put, That the Schedule be amended by inserting the Provisional Order relating to the Pier at Rhyl (*Mr. Bass*).——Ayes 50—Noes 28 - - - - - - - - - - - - - - June 22, 18 p. 242.

DAY OF THE MONTH, SESSION, and PAGE.

and Virtue, &c. Royal Proclamation :

[1860.]

tion made, and question put, That an humble address be presented to Her Majesty, praying that She will be graciously pleased to cause the Royal Proclamation for the encouragement of piety and virtue, and for the preventing and punishing of vice, profaneness and immorality, issued at the commencement of Her Majesty's reign, to be revised (*Mr. Locke King*).——Ayes 112—Noes 75 - - - - - - - April 20, 1860, p. 127.

, Mr. Serjeant. *see* Borough Residence Uniform Measurement Bill. Register of Voters Bill. Supply. Wakefield Writ.

n Indictments Bill [*Lords*] :

[1860.]

n going into Committee:—Order for Committee read.—Motion made, and question proposed, That Mr. Speaker do now leave the chair:—Amendment proposed, to leave out from the word "That" to the end of the question, in order to add the words "this House will, upon this day three months, resolve itself into the said Committee" (*Mr. Lygon*), instead thereof.—Question put, That the words proposed to be left out stand part of the question.——Ayes 19—Noes 37 - - - - - - - - - August 14, 1860, p. 474.

ing Prevention Bill [*Lords*] :

[1862.]

Reading:—Order for second reading read.—Motion made, and question proposed, That the Bill be now read a second time:—Amendment proposed, to leave out the word "now," and at the end of the question to add the words "upon this day three months" (*Mr. William Forster*).—Question put, That the word "now" stand part of the question. ——Ayes 149—Noes 94 - - - - - - - - - - - - July 16, 1862, p. 305.

n going into Committee;—Order for Committee read.—Motion made, and question proposed, That Mr. Speaker do now leave the chair:—Amendment proposed, to leave out from the word "That" to the end of the question, in order to add the words "this House will, upon this day three months, resolve itself into the said Committee" (*Sir Joseph Paxton*), instead thereof:—Question put, That the words proposed to be left out stand part of the question.——Ayes 139—Noes 49 - - - - - - - - - - July 23, 1862, p. 319.

Committee:

Clause 1:—Amendment proposed, in page 1, line 11, after the word "between," to insert the words "the expiration of the first hour after sunset and the beginning of the first hour before sunrise" (*Sir George Grey*).—Question put, That those words be there inserted.——Ayes 77—Noes 153 - - - - - - - July 23, 1862, p. 321.

Motion made, and question put, That the Chairman do report progress, and ask leave to sit again (*Mr. Edward Craufurd*).——Ayes 41—Noes 171 - - - - July 23, 1862, p. 323.

Motion made, and question put, That the Chairman do report progress, and ask leave to sit again (*Mr. Edward Craufurd*).——Ayes 38—Noes 160 - - - July 23, 1862, p. 325.

Another amendment proposed, in line 15, to leave out the words "gun, part of gun, or" (*Mr. Alderman Sidney*).—Question put, That those words stand part of the clause. ——Ayes 121—Noes 51 - - - - - - - - - - - - - July 23, 1862, p. 327.

Motion made, and question put, That the Chairman do report progress, and ask leave to sit again (*Mr. William Forster*).——Ayes 29—Noes 94 - - - - - - July 24, 1862, p. 332.

Another amendment proposed, to leave out from the word "carried," in page 2, line 3, to the end of the clause, in order to insert the words "also to stop, search, and detain any cart, boat, or other conveyance in or upon which there shall be reasonable cause to suspect that any such game, guns, parts of guns, nets, or other engines are being carried, and should they find any game, or any such article or thing as aforesaid upon such person, cart, boat, or other conveyance, to seize and retain the same; and such constable shall in such case apply to some justice of the peace for a summons, citing such person to appear before two justices of the peace acting for the county or borough within which the seizure has been made; and if the person so charged shall fail to satisfy the said justices that he obtained such game lawfully, or that he had such gun, parts of guns, nets, or engines in his possession for a lawful purpose, the said justices shall, on conviction, order the person so convicted to forfeit and pay any sum not exceeding five pounds, and shall forfeit such game, guns, parts of guns, nets, and engines, and direct the same to be sold, and the proceeds of such sale, with the amount of the penalty, to be paid to the treasurer of the county or borough where the conviction takes place; and no person who, by direction of a justice, in writing, shall sell any game so seized, shall be liable to any penalty July 24, 1862, p. 333.

DAY OF THE SESSION, and

Poaching Prevention Bill [*Lords*]—*continued.*

In Committee—[1862]—continued.

penalty for such sale" (*Sir Baldwin Leighton*).—Question, That the words proposed to be left out stand part of the clause, put, and negatived.—Question proposed, That those words be there inserted:—Amendment proposed to the proposed amendment, to leave out the words "also to stop, search, and detain any cart" (*Mr. Cox*).—Question put, That the words proposed to be left out stand part of the proposed amendment.——Ayes 111—Noes 45 - - - - - - - -

Another amendment proposed to the proposed amendment, to leave out the words "or other conveyance" (*Mr. Cox*).—Question put, That the words proposed to be left out stand part of the proposed amendment.——Ayes 121—Noes 35 - - - — July 24, p. 33

Another amendment proposed to proposed amendment, to leave out the words, "and if the person so charged shall fail to satisfy the said justices" (*Mr. Ayrton*).—Question put, That the words proposed to be left out stand part of the proposed amendment. ——Ayes 45—Noes 102 - - - - - - - - - - - — July 24, p. 33

Motion made, and question put, That the Chairman do report progress, and ask leave to sit again (*Mr. Taylor*).——Ayes 31—Noes 110 - - - - - - - — July 24, p. 33

Motion made, and question put, That the Chairman do now leave the chair (*Mr. William Forster*).——Ayes 30—Noes 108 - - - - - - - - — July 24, p. 340

Question put, That the clause, as amended, stand part of the Bill.——Ayes 91—Noes 27 - - - - - - - - - - - - - - - - - — July 24, p. 341

Clause 3.—Amendment proposed, in line 31, to leave out from the words "thirty-two" to the words "sixty-eight" (*Mr. Edward Craufurd*).—Question put, That the words proposed to be left out stand part of the clause.——Ayes 86—Noes 17 - - — July 24, p. 342

Clause (Interpretation Clause) brought up, and read 1°; 2°.—Amendment made.—Another amendment proposed, to leave out the word "rabbits" (*Sir Joseph Paxton*). —Question put, That the word "rabbits" stand part of the clause.——Ayes 78 —Noes 16 - - - - - - - - - - - - - - - — July 24, p. 343.

On consideration of Bill, as amended:—

Amendments made.—Another amendment proposed, in page 1, line 4, after the words "prevention of," to insert the word "night" (*Mr. William Forster*).—Question put, That the word "night" be there inserted. ——Ayes 75—Noes 97 - - — July 28, p. 345.

Another amendment proposed, in page 1, line 10, to leave out from the word "Act" to the word "and," in line 13, in order to insert the words "have the same meaning as it is defined to have in the Acts passed, the one in the ninth year of King George the Fourth, chapter sixty-nine, intituled 'An Act for the more effectual Prevention of Persons going armed by Night for the Destruction of Game,' and the other in the Session of the first and second years of King William the Fourth, chapter thirty-two, intituled 'An Act to amend the Laws in England relative to Game'" (*Sir George Grey*), instead thereof.—Question put, That the words proposed to be left out stand part of the Bill.——Ayes 85—Noes 75 - - - - - - - — July 28, p. 347.

Another amendment proposed, to add, at the end of clause 1, the words "but nothing in this Act shall be construed so as to authorize the searching of the person of any female under any of the provisions herein contained" (*Mr. Butt*).—Question put, That those words be there added.——Ayes 53—Noes 80 - - - - - — July 28, p. 349.

Another amendment proposed, in page 2, line 5, to leave out the words "Great Britain," in order to insert the word "England" (*Mr. Edward Craufurd*), instead thereof.—Question put, That the words "Great Britain" stand part of the Bill.——Ayes 95—Noes 55 - - - - - - - - - - - — July 28, p. 350.

Another amendment proposed, in page 2, line 5, to leave out the words "and Ireland" (*Dr. Brady*).—Question put, That the words "and Ireland" stand part of the Bill.——Ayes 88—Noes 59 - - - - - - - - - - — July 28, p. 352.

Another amendment proposed, in page 2, line 8, after the word "game," to insert the words "or any person acting in concert with such person" (*Sir Baldwin Leighton*). —Question proposed, That those words be there inserted:—Debate arising; motion made, and question put, That the debate be now adjourned (*Mr. Edward Craufurd*).——Ayes 47—Noes 96 - - - - - - - - - - — July 28, p. 354.

Another amendment proposed, in page 2, line 8, after the word "game," to insert the words "or any person aiding or abetting such person" (*Sir Baldwin Leighton*).—Question put, That those words be there inserted.——Ayes 85—Noes 58 - — July 28, p. 355.

DAY OF THE MONTH, SESSION, and PAGE.

hing Prevention Bill [*Lords*]—*continued.*

n Committee—[1862]—continued.

Motion made, and question put, That the further consideration of the Bill, as amended, be now adjourned (*Sir Francis Goldsmid*).——Ayes 51—Noes 81 - - - — July 28, 1862, p. 356.

Another amendment proposed, in page 2, line 25, to leave out "five pounds," in order to insert the words "forty shillings" (*Mr. Bonham-Carter*), instead thereof.—Question put, That "five pounds" stand part of the Bill.——Ayes 76—Noes 48 - — July 28, 1862, p. 357.

° Reading:

Order for third reading read.—Motion made, and question proposed, That the Bill be now read the third time:—Amendment proposed, to leave out from the words "that the," to the end of the question, in order to add the words "order for the third reading of the said Bill be discharged, for the purpose of re-committing the said Bill" (*Mr. Butt*), instead thereof.—Question put, That the words proposed to be left out stand part of the question.——Ayes 90—Noes 61 - - - — August 1, 1862, p. 367.

Original question again proposed, That the Bill be now read the third time:—Whereupon motion made, and question put, That this House do now adjourn (*Mr. William Forster*).——Ayes 35—Noes 88 - - - - - - - - — August 1, 1862, p. 369.

Original question again proposed, That the Bill be now read the third time:—Debate arising; motion made, and question put, That the debate be now adjourned (*Sir Joseph Paxton*).——Ayes 30—Noes 89 - - - - - - - - - - — August 1, 1862, p. 370.

Original question again proposed, That the Bill be now read the third time:—Whereupon motion made, and question put, That this House do now adjourn (*Mr. Taylor*).——Ayes 26—Noes 86 - - - - - - - - - - — August 1, 1862, p. 371.

Original question put, That the Bill be now read the third time.——Ayes 84—Noes 29 - - - - - - - - - - - - - - - - — August 1, 1862, p. 372.

oned Flesh Prohibition, &c., Bill:

[1864.]

On going into Committee on re-committed Bill:

Order for Committee read.—Motion made, and question proposed, That Mr. Speaker do now leave the chair:—Amendment proposed, to leave out from the word "That" to the end of the question, in order to add the words "this House will, upon this day three months, resolve itself into the said Committee" (*Lord Edwin Hill-Trevor*), instead thereof.—Question put, That the words proposed to be left out stand part of the question.——Ayes 60—Noes 38 - - - - - - — July 13, 1864, p. 273.

Clause 2:—Amendment proposed, in line 14, before the word "land" to insert the word "enclosed" (*Sir Frederick Heygate*).—Question put, That the word "enclosed" be there inserted.——Ayes 7—Noes 46 - - - - - - — July 14, 1864, p. 278.

oned Grain, &c.; Prohibition Bill:

[1863.]

In Committee on re-committed Bill:

Clause 2:—Amendment proposed, in line 13, after the word "life," to insert the words "save as hereafter mentioned" (*Sir Fitzroy Kelly*).—Question proposed, "That those words be there inserted:—Whereupon motion made, and question put, That the Chairman do report progress, and ask leave to sit again (*Mr. Paget*).——Ayes 22—Noes 32 - - - - - - - - - - - - - — July 16, 1863, p. 300.

Question put, That those words be there inserted.——Aye 1—Noes 37 - - - — July 16, 1863, p. 301.

ce (Counties and Boroughs) Law Amendment Bill:

[1859 (Sess. 2).]

Clause (The high sheriff of any county may agree with the justices of the peace for such county for the employment of the police constables in lieu of javelin men at the assizes, and thereupon the chief constable, on the requisition of the high sheriff, shall place under his orders a sufficient number of such constables to keep order in and within the precinct of the Court of Assize, and upon such agreement being entered into as aforesaid, it shall be lawful for the high sheriff to discontinue the employment of javelin men, anything contained in the Act of the thirteenth and fourteenth years of his Majesty King Charles the Second notwithstanding) (*Mr. Griffith*), brought up, and read 1°.—Question put, That the clause be read a second time.——Ayes 95—Noes 53 - - - - — Aug. 2, 1859 (Sess. 2), p. 191.

DAY OF THE MO
SESSION, and P

Police (Ireland):

[1861.]

In Committee of Supply:—Motion made, and question proposed, That a sum, not exceeding 571,947 *l.*, be granted to Her Majesty, to complete the sum necessary to defray the expense of the constabulary force in Ireland, to the 31st day of March 1862:—Whereupon motion made, and question put, That the item of 3,400 *l.*, for postage and stationery, be omitted from the proposed vote.——Ayes 44—Noes 76 - - - - - - - July 9, 186 p. 297.

[1865.]

In Committee on Constabulary Force (Ireland) Act Amendment Bill:

Clause 4:—Amendment proposed, in page 2, line 26, to leave out from the word "Force" to the end of the clause, in order to add the words "which shall be allotted to the town of Belfast under the provisions of this Act, any number of men, not exceeding three hundred and twenty, which the Lord Lieutenant may think fit to provide for the more effectual preservation of the peace of the said town, and such additional number of men, together with one hundred and thirty hereinbefore mentioned, shall constitute the ordinary constabulary force of the said town" (*Sir Robert Peel*).—Question, That the words proposed to be left out stand part of the clause, put, and negatived.—Question proposed, That those words be there added:—Amendment proposed to the said proposed Amendment, in line 3, to leave out the words "three hundred and twenty," in order to insert the words "two hundred and seventy" (*Sir Hugh Cairns*).—Question put, That the words "three hundred and twenty" stand part of the said proposed Amendment.——Ayes 82—Noes 61 - - - - - - - - - - - - - - - - - May 29, 18 p. 141.

Clause (Restrictions as to age) (*Sir Hugh Cairns*) brought up, and read 1°:—Motion made, and question put, That the said clause be now read a second time.——Ayes 63—Noes 61 - - - - - - - - - - - - June 12, 186 p. 166.

Another Amendment proposed, in page 2, line 38, to leave out the words "three hundred and twenty," in order to insert the words "two hundred and seventy" (*Lord Naas*) instead thereof.—Question put, That the words "three hundred and twenty," stand part of the Bill.——Ayes 49—Noes 47 - - - - - - - - - June 12, 186 p. 167.

Police and Improvement (Scotland) Bill:

[1862.]

In Committee:

Clause 88:—Amendment proposed, in page 31, line 22, after the word "may," to insert the words "if they may think fit, exempt from the police assessment under this Act all premises which shall be let at a rent not exceeding three pounds, or such lower sum as they may fix for that purpose; and in respect to premises let at any higher rent, they may also" (*Mr. Crum-Ewing*).—Question put, That those words be there inserted.——Ayes 6—Noes 54 - - - - - - - - - June 24, 186 p. 225.

Clause (Commissioners of Supply may petition the sheriff for extension of boundaries, so as to be co-extensive with the burgh boundaries) (*Sir James Fergusson*) brought up, and read 1°.—Question put, That the clause be read a second time.——Ayes 30—Noes 44 - - - - - - - - - - - - - June 24, 186 p. 226.

Poor (Irremovable) Committee:

[1860.]

Motion made, and question put, That Lord Naas be added to the Select Committee on Irremovable Poor (*Colonel Dunne*).——Ayes 56—Noes 57 - - - - - - - May 25, 186 p. 197.

[1861.]

On going into Committee:—Order for Committee read.—Motion made, and question proposed, That Mr. Speaker do now leave the chair.—Amendment proposed, to leave out from the word "That" to the end of the question, in order to add the words, "this House will, upon this day three months, resolve itself into the said Committee" (*Mr. Cayley*) instead thereof.—Question put, That the words proposed to be left out stand part of the question.——Ayes 187—Noes 44 - - - - - - - - - - - - June 28, 186 p. 249.

In Committee:

Clause 9:—Amendment again proposed, in page 3, line 12, to leave out after the word "thereof" to the end of line 14, in order to insert the words, "upon an assessment calculated by adding to the annual value of the lands and hereditaments in each of such parishes, as hereinafter described, a sum equal in pounds sterling to the amount in numbers of the population of such parish, according to the last census" (*Mr. Sotheron Estcourt*), instead thereof.—Question put, That the words proposed to be left out stand part of the clause.——Ayes 137—Noes 100 - - - - - July 9, 1861 p. 293.

DAY OF THE MONTH, SESSION, and PAGE.

Irremovable) Committee—*continued.*

Committee—[1861]—continued.

Motion made, and question put, That the Chairman do report progress, and ask leave to sit again (*Mr. Henley*).——Ayes 33—Noes 115 - - - - - - - — July 12, 1861, p. 306.

Motion made, and question put, That the Chairman do now leave the chair (*Mr. Peacocke*)——Ayes 24—Noes 104 - - - - - - - - - - - — July 12, 1861, p. 308.

Motion made, and question put, That clause 9 stand part of the Bill.——Ayes 127—Noes 44 - - - - - - - - - - - - - - - - - — July 16, 1861, p. 319.

Law Continuance Bill:

[1860.]

going into Committee:—Order for Committee read:—Motion made, and question proposed, That it be an instruction to the Committee that they have power to introduce clauses requiring that a creed register be kept, both in workhouses and district schools, and be open to the inspection of the ratepayers; and providing that access, at all reasonable and proper times, shall be had to every inmate of such workhouses and district schools by the minister of the religious persuasion to which he or she belongs (*Lord Edward Howard*).—Debate arising; motion made, and question put, That the debate be now adjourned (*Mr. Edwin James*).——Ayes 40—Noes 97 - - - - — July 13, 1860, p. 350.

Committee:—Amendment proposed, in page 2, lines 1 and 2, to leave out the words "five, and thenceforth until the end of the next Session of Parliament," in order to insert the word "three" (*Mr. Deedes*).—Question put, That the words proposed to be left out stand part of the Bill.——Ayes 92—Noes 147 - - - - - - - - — July 24, 1860, p. 389.

[1865.]

Reading:—Order for second reading read:—Motion made, and question proposed, That the Bill be now read a second time:—Amendment proposed, to leave out the word "now," and at the end of the question to add the words "upon this day three months" (*Mr. Packe*).—Question put, That the word "now" stand part of the question.——Ayes 76—Noes 69 - - - - - - - - - - - - - - - — June 12, 1865, p. 164.

Law Boards (Payment of Debts) Bill:

[1859 (Sess. 2).]

Reading:—Order for second reading read.—Motion made, and question proposed, That the Bill be now read a second time:—Amendment proposed, to leave out the word "now," and at the end of the question to add the words "upon this day three months" (*Mr. Walter*).—Question proposed, That the word "now" stand part of the question: Debate arising; motion made, and question put, That the debate be now adjourned (*Mr. Henley*).——Ayes 44—Noes 64 - - - - - - - - - - - — July 11, 1859, (Sess. 2), p. 119.

Question put, That the word "now" stand part of the question.——Ayes 60—Noes 43 - — July 11, 1859, (Sess. 2), p. 120.

Law Secretary:

[1865.]

Motion made, and Question put, That the office of the one Secretary, rendered capable of sitting or voting as a Member of the Commons' House of Parliament by the ninth clause of the Poor Law Act, lately vacated, ought to be abolished (*Mr. Augustus Smith*).——Ayes 17—Noes 193 - - - - - - - - - - - - - — February 20, 1865, p. 11.

Laws:

1. *Medical Officers in Unions.*
2. *Union Chargeability Bill.*
3. *Union Relief Aid Bill.*

1. *Medical Officers in Unions*:

[1865.]

going into Committee of Supply:—Order for Committee read.—Motion made, and question proposed, That Mr. Speaker do now leave the Chair:—Amendment proposed, to leave out from the word "That" to the end of the question, in order to add the words, "in the opinion of this House, Her Majesty's Government should now adopt the recommendations of the Select Committee of 1858, which recommended Her Majesty's Government to take into consideration the claims of Ireland to a grant of the half cast of medical officers in unions, with a view of providing for the same in future, as is now the practice in England and Scotland" (*Mr. MacEvoy*) instead thereof:—Question put, That the words proposed to be left out stand part of the question.——Ayes 37—Noes 34 - - - - - - - - - - - - - - - — March 10, 1865, p. 31.

DAY OF THE SESSION, and

Poor Laws—*continued.*

2. *Union Chargeability Bill:*

[1865.]

2° *Reading:*—Order for second reading read.—Motion made, and question proposed, That the Bill be now read a second time:—Amendment proposed, to leave out from the word "That" to the end of the Question, in order to add the words "considering the little knowledge this House possesses as to the practical working of the Irremovable Poor Act of 1861, it is inexpedient, without further information, to legislate on the subject of Union Rating during the present Session" (*Sir Rainald Knightley*), instead thereof.—Question proposed, That the words proposed to be left out stand part of the question:—Debate arising; motion made, and question, That the Debate be now adjourned (*Mr. Knight*), put, and negatived:—Original question, and amendment again proposed.—Question put, That the words proposed to be left out stand part of the question.——Ayes 203—Noes 131 - - - - - - - - - - - March 27, p. 57

On going into Committee:

Order for Committee read.—Motion made, and question put, That it be an Instruction to the Committee, with a view to rendering the working of the system of Union Chargeability more just and equal, that they have power to facilitate in certain cases the alteration of the limits of existing Unions (*Mr. Bentinck*).——Ayes 118.—Noes 193 - - - - - - - - - - - - - May 11, 1 p. 97.

Motion made, and question proposed, That Mr. Speaker do now leave the chair:—Amendment proposed, to leave out from the word "That" to the end of the question, in order to add the words "the Bill be committed to a Select Committee" (*Mr. Thompson*), instead thereof.—Question proposed, That the words proposed to be left out stand part of the question:—Debate arising; motion made, and question put, That the Debate be now adjourned (*Sir Rainald Knightley*).——Ayes 80—Noes 174 - - - - - - - - - - - - - - - - May 11, 1 p. 100.

Order read, for resuming adjourned debate on amendment proposed to Question [11th May], That Mr. Speaker do now leave the chair; and which Amendment was, to leave out from the word "That" to the end of the question, in order to add the words "the Bill be committed to a Select Committee" (*Mr. Thompson*), instead thereof.—Question again proposed, That the words proposed to be left out stand part of the question:—Debate resumed:—Question put.——Ayes 266—Noes 93 May 15, 18 p. 105.

In Committee:

Clause 2:—Amendment proposed, in line 17, to leave out the words "when any," in order to insert the word "no" (*Mr. Henley*):—Question put, That the words "when any" stand part of the clause.——Ayes 184—Noes 110 - - - May 18, 18 p. 113.

Clause (Increase in liability caused by this Act to be made gradually) (*Sir John Johnstone*), brought up, and read 1°:—Motion made, and question put, That the clause be read a second time.——Ayes 14—Noes 73 - - - - - - - - May 18, 18 p. 115.

3. *Union Relief Aid Bill:*

[1862.]

On Consideration of Bill, as amended:—Order for consideration, as amended, read.—Motion made, and question proposed, That the Bill, as amended, be now taken into consideration.—Amendment proposed, to leave out from the word "Bill" to the end of the question, in order to add the words "be re-committed for the purpose of considering clauses to enable the guardians of unions to borrow money on the security of rates of parishes within such unions" (*Mr. Puller*), instead thereof.—Question put, That the words proposed to be left out stand part of the question.——Ayes 88—Noes 95 - July 30, 18 p. 363.

Poor Laws (Ireland):

1. *Acts Amendment Bill.*
2. *Medical Officers in Unions.*
3. *Union Officers; Superannuation Bill.*

1. *Acts Amendment Bill:*

[1864.]

2° *Reading:*—Order for second reading read.—Motion made, and question proposed, That the Bill be now read a second time:—Amendment proposed, to leave out the word "now," and at the end of the question add to the words "upon this day three months" (*Lord Naas*).—Question put, That the word "now" stand part of the question.——Ayes 24—Noes 201 - - - - - - - - - - - - - - June 29, 1 p. 221.

2. *Medical Officers in Unions:*

[1864.]

Order for Committee read.—Motion made, and question proposed, That Mr. Speaker do now leave the Chair:—Amendment proposed, to leave out from the word "That" to the end of the Question, in order to add the words "in the opinion of this House, Her Majesty's

DAY OF THE MONTH, SESSION, and PAGE.

Laws (Ireland)—*continued.*

2. *Medical Officers in Unions*—[1864]—continued.

Majesty's Government should now adopt the recommendation of the Select Committee of 1858, which 'recommended Her Majesty's Government to take into consideration the claims of Ireland to a grant of the half-cost of Medical Officers in Unions with the view of providing for the same in future, as is now the practice in England and Scotland'" (*Mr. MacEvoy*), instead thereof.—Question put, That the words proposed to be left out stand part of the question.——Ayes 73—Noes 58 - - - - - - — May 6, 1864, p. 113.

3. *Union Officers Superannuation Bill:*

[1865.]

Committee:—Clause 1:—Amendment proposed, in line 11, after the word "officers," to insert the words "including the medical officers and the clerks of unions" (*Mr. Hennessy*):—Question put, That those words be there inserted.——Ayes 11—Noes 42 - — March 24, 1865, p. 56.

Relief, &c. (Ireland) Bill:

[1860.]

Committee:

Clause (And whereas, by an Act passed in the tenth year of the reign of Her Majesty, chapter thirty-one, section ten, it is provided that no person who shall be in the occupation of any land of greater extent than the quarter of a statute acre shall be deemed and taken to be a destitute poor person under the provisions of an Act passed in the second year of the reign of Her Majesty, chapter fifty-six, for the more effectual relief of the destitute poor in Ireland, or of the Acts amending the same: And whereas it is expedient that the said provision of the said Act should be repealed; therefore, from and after the passing of this Act, the tenth section of the said Act, passed in the tenth year of the reign of Her Majesty, chapter thirty-one, shall be and the same is hereby repealed (*Mr. Hennessy*); brought up, and read 1°.—Motion made, and question put, That the clause be now read a second time.——Ayes 84—Noes 53 - - - - - - - - - - - — July 24, 1860, p. 393.

Clause (Enabling guardians to maintain orphans and deserted children out of the workhouse up to the age of twelve) (*Mr. Hennessy*), brought up, and read 1°; 2°:—Amendments made:—Amendment proposed, to insert the words "Provided that no child shall continue to be so relieved after the age of twelve years" (*Mr. Cardwell*):—Amendment proposed to the proposed amendment, by leaving out "twelve," and inserting "six" (*Mr. Newdegate*).—Question put, That the word "twelve" stand part of the proposed amendment.——Ayes 71—Noes 10 - — July 27, 1860, p. 409.

Reading:—Order for third reading read.—Motion made, and question proposed, That the Bill be now read the third time:—Amendment proposed, to leave out from the words "That the" to the end of the question, in order to add the words "said order be discharged" (*Mr. Newdegate*), instead thereof:—Question put, That the words proposed to be left out stand part of the question.——Ayes 100—Noes 8 - - - - — July 30, 1860, p. 417.

Relief (Ireland) (No. 2) Bill:

[1862.]

In Committee:

Clause 3:—Question put, That clause 3 stand part of the Bill.——Ayes 96—Noes 69 - - - - - - - - - - - - - - - — March 24, 1862, p. 49.

Clause 9:—Amendment proposed, in page 5, line 3, after the word "enacted," to insert the words "that no orphan or deserted child shall be maintained in a workhouse until after the age of two years" (*Mr. Hennessy*).—Question put, That those words be there inserted.——Ayes 33—Noes 177 - - - - - - — May 29, 1862, p. 163.

Another Amendment proposed, in lines 6 and 7, to leave out the words "or otherwise" (*Sir Edward Grogan*).—Question put, That the words proposed to be left out stand part of the clause.——Ayes 127—Noes 76 - - - - - - — May 29, 1862, p. 165.

Another Amendment proposed, in line 7, to leave out the word "five," and insert the word "twelve" (*Mr. Hennessy*).—Question put, That the word "five" stand part of the clause.——Ayes 74—Noes 33 - - - - - - - - - — May 29, 1862, p. 167.

Another Amendment proposed, at the end of the clause to add the words "Provided always, That the guardians of the poor may, with consent of the Poor Law Commissioners, continue such relief from year to year until the child attain the age of ten years, should the guardians consider that such extension of out-door relief be necessary for the preservation of the child's health" (*Mr. Cogan*).—Question put, That those words be there added.——Ayes 37—Noes 57 - - - - — May 29, 1862, p. 168.

Motion made, and question put, That the Chairman do report progress, and ask leave to sit again (*Mr. Beamish*).—Ayes 25—Noes 62 - - - - - - — May 29, 1862, p. 169.

DAY OF THE SESSION, and

Poor Relief (Ireland) (No. 2) Bill—*continued.*

In Committee—[1862]—continued.

Clause 10:—Amendment proposed, in line 19, to leave out from the word "case" to the end of the clause, in order to add the words "such child shall be registered of the religion of the State" (*Sir Edward Grogan*).—Question put, That the words proposed to be left out stand part of the clause.——Ayes 97—Noes 69 - — May 29, p. 17

Motion made, and question put, That the Chairman do report progress, and ask leave to sit again (*Sir Edward Grogan*).——Ayes 58—Noes 104 - - - - — May 29, p. 17

Motion made, and question put, That the Chairman do now leave the Chair (*Lord Edwin Hill*).——Ayes 54—Noes 102 - - - - - - - - - — May 29, p. 17

Clause 11. Question put, That clause 11, as amended, stand part of the Bill.——Ayes 46—Noes 62 - - - - - - - - - - - - - — June 20, p. 21

Clause 16. Amendment proposed, in page 7, line 39, to leave out "five," and insert "two" (*Mr. Scully*).—Question put, That "five" stand part of the clause.——Ayes 101—Noes 32 - - - - - - - - - - - - - — June 20, p. 21

Another Amendment proposed, in line 43, to leave out "ten," and insert "twenty" (*Lord Naas*).—Question put, That "ten" stand part of the clause.——Ayes 90—Noes 62 - - - - - - - - - - - - - - — June 20, p. 21

Clause 21. Amendment proposed, in page 9, line 15, to leave out the words "nor any person who, having been such paid officer, shall have been dismissed" (*Mr. Cogan*).—Question put, That the words proposed to be left out stand part of the clause.——Ayes 116—Noes 28 - - - - - - - - - - - — June 20, p. 220

Another Amendment proposed, in line 17, to leave out the words "within five years previously" (*Sir Edward Grogan*).—Question put, That the words proposed to be left out stand part of the clause.——Ayes 100—Noes 33 - - - - — June 20, p. 221

Clause 21. Another Amendment proposed, in page 9, line 17, after the word "office," to insert the words "with the approval of the board of guardians" (*Mr. Cogan*).—Question put, That those words be there inserted.——Ayes 29—Noes 54 - - — June 27, p. 231.

Another Amendment proposed, in line 20, at the end of the clause, to add the words "Provided, however, That the disability consequent upon dismissal from office shall apply only to dismissal for a criminal offence" (*Mr. Scully*).—Question put, That those words be there added.——Ayes 25—Noes 63 - - - - - - — June 27, p. 232.

Clause (Existing enactments as to chargeability repealed. Chargeability according to residence) (*Sir Robert Peel*), brought up, and read 1°; 2°.—Amendment proposed, in line 5, after the word "Act," to insert the words "shall be charged to the union at large" (*Mr. Blake*).—Question put, That those words be there inserted.——Ayes 19—Noes 86 - - - - - - - - - - - — June 27, p. 233.

Another amendment proposed, in line 13, after the words "union at large," to insert the words "Provided, that every person so relieved who shall have resided for the period of thirty months within the five years next before the commencement of such relief, in some one electoral division in the said union, shall be charged and chargeable to such electoral division in which he has so resided, although he may not have resided in the said union for the full period of five years next before the commencement of such relief as aforesaid" (*Mr. George*).—Question put, That those words be there inserted.——Ayes 39—Noes 71 - - - - - - - - — June 27, p. 234.

Question put, That the clause (Existing enactments as to chargeability repealed. Chargeability according to residence), being the new clause in lieu of clause 1, as amended, be added to the Bill.——Ayes 15—Noes 121 - - - - - - - — July 1, p. 243

Another clause (Boards of guardians to recover costs of maintenance of illegitimate children in poorhouses under fourteen) (*Lord John Browne*), brought up, and read 1°; 2°.—Question put, That the clause be added to the Bill.——Ayes 111—Noes 11 - - - - - - - - - - - - - - - — June 1, p. 245.

Another clause (Enabling guardians to apprentice children) (*Mr. Blake*), brought up, and read 1°.—Question put, That the clause be read a second time.——Ayes 10—Noes 95 - - - - - - - - - - - - - - - — July 1, 186 p. 246.

Another clause (After division of electoral divisions into wards, ratepayers under the last rate, may vote for guardians) (*Mr. Vance*), brought up, and read 1°.—Question put, That the clause be read a second time.——Ayes 47—Noes 69 - - - — July 1, 186 p. 247.

On consideration of Bill, as amended:

Clause 8. Amendment proposed, in line 30, to leave out the words "or otherwise" (*Lord Naas*).—Question put, That the words "or otherwise" stand part of the Bill.——Ayes 37—Noes 43 - - - - - - - - - - — July 4, 186 p. 266.

DAY OF THE MONTH, SESSION, and PAGE.

lief (Ireland) (No. 2) Bill—*continued.*

onsideration of Bill, as amended—[1862]—*continued.*

Another amendment proposed, in page 7, line 29, to leave out "ten," and insert "twenty" (*Mr. Vance*), instead thereof.—Question proposed, That "ten" stand part of the Bill.—Debate arising; motion made, and question put, That the debate be now adjourned (*Mr. Scully*).——Ayes 15—Noes 65 - - - - - - - — July 4, 1862, p. 267.

Question put, That "ten" stand part of the Bill.——Ayes 35—Noes 43 - - — July 4, 1862, p. 268.

onsideration of Lords' Amendments:

Lords' amendments considered, and agreed to, as far as the amendment in page 2, line 29.—Page 2, line 29, the next amendment, read 2°.—Motion made, and question put, That this House doth agree with the Lords in the said amendment.——Ayes 61—Noes 11 - - - - - - - - - - - - - - - - — July 24, 1862, p. 329.

Amendments agreed to, with amendments, as far as the amendment in page 6, line 11.—Page 6, line 11, the next amendment, read 2°.—Motion made, and question put, That this House doth agree with the Lords in the said amendment.——Ayes 75—Noes 12 - - - - - - - - - - - - - - - - — July 24, 1862, p. 330.

emoval Bill:

[1862.]

oing into Committee:—Order for Committee read.—Motion made, and question put, That Mr. Speaker do now leave the chair.——Ayes 66—Noes 13 - - - - — June 30, 1862, p. 242.

Committee:

Clause (Parties aggrieved by warrant of removal may appeal) (*Mr. Edward Craufurd*) brought up, and read 1°.—Question put, That the clause be read a second time.——Ayes 31—Noes 48 - - - - - - - - - - - - - — July 3, 1862, p. 259.

Another Clause (Substitution of three for five years' time specified in 8 & 9 Vict. c. 83, s. 76) (*Mr. MacEvoy*) brought up, and read 1°.—Question proposed, That the clause be read a second time:—Whereupon motion made, and question, That the Chairman do report progress, and ask leave to sit again (*Colonel Dunne*), put, and negatived.—Original question put.——Ayes 20—Noes 46 - - - - - — July 3, 1862, p. 260.

[1863.]

eading:—Order for second reading read.—Motion made, and question proposed, That the Bill be now read a second time:—Amendment proposed, to leave out the word "now," and at the end of the question to add the words "upon this day six months" (*Mr. Dunlop*).—Question put, That the word "now" stand part of the question.——Ayes 9—Noes 58 - - - - - - - - - - - - - - - — May 8, 1863, p. 145.

emoval (No. 2) Bill:

[1863.]

Committee:—Clause 1.—Amendment proposed, in line 14, after the word "Scotland," to insert the words "of English or Scotch parents, or of Irish parents having a settlement in England or Scotland, or being irremovable therefrom by reason of length of residence" (*Mr. Charles Turner*).—Question put, That those words be there inserted.——Ayes 73—Noes 43 - - - - - - - - - - - - - — June 22, 1863, p. 243.

s of Eminent Persons, Gallery of:

[1859 (Sess. 2).]

Committee of Supply:—Motion made, and question put, That a sum, not exceeding 2,000 *l.*, be granted to Her Majesty, towards the formation, in the year ending the 31st day of March 1860, of the Gallery of Portraits of the most eminent persons in British history.——Ayes 141—Noes 35 - - - - - - - - - - - — August 3, 1859 (Sess. 2), p. 193.

[1860.]

Committee of Supply:—Motion made, and question put, That a sum, not exceeding 2,000 *l.*, be granted to Her Majesty, towards the formation of the Gallery of Portraits of the most eminent persons in British history, in the year ending the 31st day of March 1861.——Ayes 37—Noes 8 - - - - - - - - - - - - — August 18, 1860, p. 483.

ice (Packet Service):

1. *Atlantic Royal Mail Steam Navigation Company.*
2. *Dover and Calais and Dover and Ostend (Contract).*
3. *Galway and America (Contract for Mails).*

1. *Atlantic Royal Mail Steam Navigation Company:*

[1861.]

ion of George O'Malley Irwin, alleging certain frauds stated to have been committed by the managers and officers of the Royal Atlantic Mail Steam Navigation Company, and praying for inquiry; and also that the Attorney General may be directed to prosecute John Orrell Lever, esquire (a Member of this House), and other managers of the said company,

Post Office (Packet Service)—*continued.*

1. *Atlantic Royal Mail Steam Navigation Company*—[1861]—*continued.*

company, for participation in the said alleged frauds, brought up, and read:—And notice being taken that the Petition contained libellous charges against a Member of this House and other parties mentioned in the said Petition; motion made, and question proposed, That the said Petition do lie upon the Table (*Mr. Coningham*):—Amendment proposed, to leave out from the word "Petition" to the end of the question, in order to add the words "be rejected" (*Mr. Roebuck*), instead thereof.—Question put, That the words proposed to be left out stand part of the question.——Ayes 84—Noes 75 - - - - - - - - - - - - - - - DAY OF TI SESSION, July 1 p.

Petition of George O'Malley Irwin, praying for inquiry into alleged fraudulent practices committed by John Orrell Lever, esquire (a Member of this House), and others, in reference to the Royal Atlantic Mail Steam Navigation Company, offered; and Mr. Lever being in his place, Petition brought up, and read. Mr. Lever was heard in his place; and then he withdrew.—Motion made, and question put, That the said Petition do lie upon the Table (*Mr. Coningham*).——Ayes 99—Noes 78 - - - July 1 p.

2. *Dover and Calais and Dover and Ostend* (*Contract*):

[1859 (Sess. 2).]

Motion made, and question proposed, That it be an instruction to the Select Committee on Packet and Telegraphic Contracts not to proceed to inquire into the Mail Packet Contract for the conveyance of mails between Dover and Calais, and between Dover and Ostend, until the petition of Sir William Russell, baronet, complaining of an undue election and return for the town and port of Dover, shall have been disposed of (*Mr. Edward Pleydell Bouverie*):—Amendment proposed, to leave out from the word "That" to the end of the question, in order to add the words "the petition of Sir William Russell [presented 18th July] be referred to the Select Committee on Packet and Telegraphic Contracts" (*Mr. Chancellor of the Exchequer*).—Question proposed, That the words proposed to be left out stand part of the question:—Amendment, by leave, withdrawn.—Original question put.——Ayes 61—Noes 223 - - - - - - July 1 (Sess. 2)

[1860.]

Motion made, and question put, That this House, having considered the report and the evidence presented by the Select Committee on Packet and Telegraphic Contracts, is of opinion that the contract entered into on the 26th day of April 1859, between the Commissioners for executing the Office of Lord High Admiral of the United Kingdom of Great Britain and Ireland and Joseph George Churchward ought to be fulfilled (*Captain Leicester Vernon*).——Ayes 117—Noes 162 - - - - - - - March 27 p. 9

[1863.]

In Committee of Supply:—Motion made, and question proposed, That a sum, not exceeding 250,000 *l.*, be granted to Her Majesty, on account, towards defraying the charge of the Post Office Packet Service, which will come in course of payment during the year ending on the 31st day of March 1864, which sum includes provision for payments to Mr. Joseph George Churchward, for the conveyance of mails between Dover and Calais and Dover and Ostend, from the 1st day of April 1863 to the 20th day of June 1863, but no part of which sum is to be applicable or applied in or towards making any payment in respect of the period subsequent to the 20th day of June 1863, to the said Mr. Joseph George Churchward, or to any person claiming through or under him by virtue of a certain contract, bearing date the 26th day of April 1859, made between the Lords Commissioners of Her Majesty's Admiralty (for and on behalf of Her Majesty) of the first part, and the said Joseph George Churchward of the second part, or in or towards the satisfaction of any claim whatsoever of the said Joseph George Churchward, by virtue of that contract, so far as relates to any period subsequent to the 20th day of June 1863:—Amendment proposed, to leave out all the words after the words "March 1864," to the end of the question (*Sir Stafford Northcote*).—Question, That the words proposed to be left out stand part of the proposed resolution.—Two Members, Mr. Solicitor General and Mr. Nicol, both rising in their places to speak, the Chairman called upon Mr. Solicitor General, as being first in his eye, but several Members calling upon Mr. Nicol to speak; motion made, and question proposed, That Mr. Solicitor General do now speak (*Mr. Serjeant Pigott*):—Motion, by leave, withdrawn:—Whereupon Mr. Nicol proceeded to address the Committee.—Question put, That the words proposed to be left out stand part of the proposed resolution.——Ayes 176—Noes 168 - - - - May 18, p. 164

On consideration of Resolutions of Committee of Supply:—That a sum, not exceeding 250,000 *l.*, be granted to Her Majesty, on account, towards defraying the charge of the Post Office Packet Service, which will come in course of payment during the year ending on the 31st day of March 1864, which sum includes provision for payments to Mr. Joseph George Churchward, for the conveyance of mails between Dover and Calais and Dover and Ostend, from the 1st day of April 1863 to the 20th day of June 1863, but no part of which sum is to be applicable or applied in or towards making any payment in respect of the period subsequent to the 20th day of June 1863, to the said Mr.

DAY OF THE MONTH, SESSION, and PAGE.

Office (Packet Service)—*continued.*

2. *Dover and Calais and Dover and Ostend (Contract)*—[1863]—*continued.*

Mr. Joseph George Churchward, or to any person claiming through or under him by virtue of a certain contract, bearing date the 26th day of April 1859, made between the Lords Commissioners of Her Majesty's Admiralty (for and on behalf of Her Majesty) of the first part, and the said Joseph George Churchward of the second part, or in or towards the satisfaction of any claim whatsoever of the said Joseph George Churchward, by virtue of that contract, so far as relates to any period subsequent to the 20th day of June 1863.—Resolution read 2°:—Amendment proposed, to leave out from the words "March 1864," to the end of the resolution (*Mr. Walpole*).—Question put, That the words proposed to be left out stand part of the resolution.——Ayes 205—Noes 191 - May 28, 1863, p. 167.

Committee of Supply:—Motion made, and question proposed, That a sum, not exceeding 700,000 *l.*, be granted to Her Majesty, to complete the sum necessary to defray the charge of the Post Office Packet Service, which will come in course of payment during the year ending on the 31st day of March 1864, which sum includes provision for payments to Mr. Joseph George Churchward, for the conveyance of mails between Dover and Calais and Dover and Ostend, from the 1st day of April 1863 to the 20th day of June 1863, but no part of which sum is to be applicable or applied in or towards making any payment in respect of the period subsequent to the 20th day of June 1863, to the said Mr. Joseph George Churchward, or to any person claiming through or under him by virtue of a certain contract, bearing date the 26th day of April 1859, made between the Lords Commissioners of Her Majesty's Admiralty (for and on behalf of Her Majesty) of the first part, and the said Joseph George Churchward of the second part, or in or towards the satisfaction of any claim whatsoever of the said Joseph George Churchward, by virtue of that contract, so far as relates to any period subsequent to the 20th day of June 1863:—Whereupon motion made, and question put, That the item of 3,110 *l.*, for conveyance of mails between Dover and Ostend, be omitted from the proposed vote (*Mr. Ayrton*).——Ayes 26—Noes 75 - - - - - - - - July 17, 1863 p. 305.

3. *Galway and America (Contract for Mails)*:

[1860.]

Committee of Supply:—Motion made, and question put, That a sum, not exceeding 60,000 *l.*, be granted to Her Majesty, for carrying into effect the contract for the conveyance of mails between Galway and ports in America, to the 31st day of March 1861. ——Ayes 145—Noes 39 - - - - - - - - - - - - - August 9, 1860, p. 455.

[1863.]

n going into Committtee of Supply:—Order for Committee read.—Motion made, and question proposed, That Mr. Speaker do now leave the chair:—Amendment proposed, to leave out from the word "That" to the end of the question, in order to add the words "this House is not prepared to grant a sum of money to the Atlantic Royal Mail Company for conveying the mails between Galway and North America" (*Mr. Baxter*), instead thereof.—Question put, That the words proposed to be left out stand part of the question.——Ayes 109—Noes 46 - - - - - - - March 20, 1863, p. 73.

, Mr. Edmund. *see* Supply.

ıtment Session (Ireland) Bill:

[1861.]

Reading:—Order for second reading read.—Motion made, and question proposed, That the Bill be now read a second time:—Whereupon previous question put, That that question be now put (*Mr. Longfield*).——Ayes 66—Noes 86 - - - - - May 1, 1861, p. 116.

ıtments, Grand Jury (Ireland):

[1861.]

otion made, and question put, That a Select Committee be appointed to inquire into and report upon the effect and operation of the laws which regulate the raising of money by public assessment for the making, maintaining, and repairing of the public highways, and for the other purposes now provided for by grand jury presentment in Ireland, and of the system by which, under those laws, the fiscal business of the several counties in that country is administered, with a view of ascertaining whether any and what amendments may be advantageously made in the laws regulating the administration of that business, and more especially whether, and to what extent, it may be expedient to introduce into such administrations the principle of representative bodies and popular election (*Mr. Butt*).——Ayes 25—Noes 119 - - - - - - - - March 8, 1861, p. 41.

rvation of Peace (Ireland) Act Continuance Bill:

[1860.]

n leave to bring in a Bill:

Motion made, and question put, That leave be given to bring in a Bill to continue and amend "The Peace Preservation (Ireland) Act (1856)" (*Mr. Cardwell*).——Ayes 18—Noe 1 - - - - - - - - - - - - - - July 9, 1860, p. 324.

DAY OF THE M SESSION, and P

Preservation of Peace (Ireland) Act Continuance Bill—*continued.*

On leave to bring in a Bill—[1860]—*continued.*

Motion made, and question proposed, That leave be given to bring in a Bill to continue and amend "The Peace Preservation (Ireland) Act (1856)" (*Mr. Cardwell*)—Whereupon motion made, and question proposed, That this House do now adjourn (*Mr. Maguire*):—Motion, by leave, withdrawn.—Question again proposed, That leave be given to bring in a Bill to continue and amend "The Peace Preservation (Ireland) Act (1856)."—Debate arising; motion made, and question put, That the debate be now adjourned (*Mr. Hennessy*).——Ayes 11—Noes 60 - - - — July 12, 18 p. 341.

Question again proposed, That leave be given to bring in a Bill to continue and amend "The Peace Preservation (Ireland) Act (1856)":—Whereupon motion made, and question put, That this House do now adjourn (*Mr. Brady*).——Ayes 9—Noes 61 - - - - - - - - - - - - - - - — July 12, 18 p. 342.

Question again proposed, That leave be given to bring in a Bill to continue and amend "The Peace Preservation (Ireland) Act (1856)":—Debate arising; motion made, and question put, That the debate be now adjourned (*Mr. Sullivan*)——Ayes 11—Noes 59. — July 12, 18 p. 343.

Question again proposed, That leave be given to bring in a Bill to continue and amend "The Peace Preservation (Ireland) Act (1856)":—Whereupon motion made, and question put, That this House do now adjourn (*Mr. Maguire*).——Ayes 7—Noes 59 - - - - - - - - - - - - - - - — July 12, 18 p. 344.

Question put, That leave be given to bring in a Bill to continue and amend "The Peace Preservation (Ireland) Act (1856)."——Ayes 53—Noes 15 - - - - — July 12, 18 p. 345.

2° *Reading:*

Order for second reading read.—Motion made, and question proposed, That the Bill be now read a second time:—Amendment proposed, to leave out the word "now," and at the end of the question to add the words "upon this day three months" (*Mr. Blake*).—Qnestion proposed, That the word "now" stand part of the question.—Debate arising; motion made, and question put, That the debate be now adjourned (*Mr. Hennessy*).——Ayes 12—Noes 104 - - - - - - — August 10, 18 p. 459.

Question put, That the word "now" stand part of the question.——Ayes 87—Noes 27 - - - - - - - - - - - - - - - - - — August 10, 18 p. 460.

On going into Committee:—Order for Committee read.—Motion made, and question proposed, That Mr. Speaker do now leave the chair:—Amendment proposed, to leave out from the word "That" to the end of the question, in order to add the words "this House will, upon this day three months, resolve itself into the said Committee" (*Mr. Blake*), instead thereof.—Question put, That the words proposed to be left out stand part of the question.——Ayes 71—Noes 15 - - - - - - - - - - - — August 13, 18 p. 464.

In Committee:

Clause 2. Another amendment proposed, in page 2, line 17, to leave out "July," and insert "June" (*Mr. Butt*).—Question put, That "July" stand part of the clause. ——Ayes 44—Noes 36 - - - - - - - - - - - - — August 13, 18 p. 465.

Clause (Provided always, That whenever, after the passing of this Act, any sums of money shall be charged on any county, barony, half-barony, or other district, for the expense of additional constabulary under the said last-mentioned Act or this Act, it shall be lawful for any tenant who shall have paid any sum in respect of same to deduct from his rent the same proportional amount as he would be entitled to deduct if the same were a rate levied under the Acts now in force for the relief of the poor in Ireland (*Mr. M'Mahon*) brought up, and read 1°.—Question put, That the clause be now read a second time.——Ayes 11—Noes 62 - - - - — August 13, 18 p. 466.

3° *Reading:*—Order for third reading read.—Motion made, and question proposed, That the Bill be now read a third time:—Amendment proposed, to leave out the word "now," and at the end of the question to add the words "upon this day three months" (*Mr. Blake*).—Question put, That the word "now" stand part of the question.——Ayes 58—Noes 20 - - - - - - - - - - - - - - - - — August 16, 18 p. 475.

[1862.]

2° *Reading:*—Order for second reading read.—Motion made, and question proposed, That the Bill be now read a second time:—Amendment proposed, to leave out the word "now," and at the end of the question to add the words "upon this day three months" (*Dr. Brady*).—Question put, That the word "now" stand part of the question.——Ayes 78—Noes 13 - - - - - - - - - - - - - - - - — May 15, 1862, p. 137.

[1865.]

On leave to bring in a Bill:—Order read, for resuming adjourned debate on question [12th June], That leave be given to bring in a Bill to continue and amend "The Peace Preservation (Ireland) Act, 1856" (*Sir Robert Peel*).—Question again proposed:—Debate resumed.—Question put.——Ayes 135—Noes 43 - - - - - - — June 15, 1865, p. 78.

DAY OF THE MONTH, SESSION, and PAGE.

ution of Peace (Ireland) Act Continuance Bill—*continued.*

[1865]—*continued.*

ading:—Order for second reading read.—Motion made, and question proposed, That he Bill be now read a second time:—Amendment proposed, to leave out the word "now," and at the end of the question to add the words "upon this day three months" (*Mr. Maguire*).—Question put, That the word "now" stand part of the question.——Ayes 76—Noes 29 - - - - - - - - - - - - - - - — June 19, 1865, p. 187.

ommittee:—Clause 4. Amendment proposed, in line 33, to leave out the words "and until the end of the then next Session of Parliament" (*Mr. Esmonde*).—Question put, That those words stand part of the clause.——Ayes 32—Noes 17 - - - - — June 20, 1865, p. 192.

Ministers Bill:

[1863.]

ading:—Order for second reading read.—Motion made, and question proposed, That he Bill be now read a second time:—Amendment proposed, to leave out the word "now," and at the end of the question to add the words "upon this day six months" (*Mr. Henry Gore Langton*).—Question put, That the word "now" stand part of the uestion.——Ayes 152—Noes 122 - - - - - - - - - - - — April 20, 1863, p. 97.

ing into Committee:—Order for Committee read.—Motion made, and question proposed, That Mr. Speaker do now leave the chair;—Amendment proposed, to leave out rom the word "That" to the end of the question, in order to add the words "this House will, upon this day six months, resolve itself into the said Committee" (*Mr. Richard Long*), instead thereof.—Question put, That the words proposed to be left out and part of the question.——Ayes 172—Noes 141 - - - - - - - — May 7, 1863, p. 135.

mmittee:

mendment proposed, in page 1, line 14, to leave out the words "and in Scotland to all local prisons, as defined by 'The Prisons (Scotland) Administration Act, 1860'" (*Mr. Mure*).—Question put, That the words proposed to be left out stand part of the clause.——Ayes 96—Noes 55 - - - - - - - - — May 7, 1863, p. 138.

lause 3. Amendment proposed, in page 2, line 1, to leave out, at the beginning of the clause, the words "Where the" (*Mr. Hunt*).—Question put, That the words "Where the" stand part of the clause.——Ayes 96—Noes 80 - - - - — May 7, 1863, p. 140.

nother amendment proposed, in line 11, to leave out the words "and they may, if they think fit" (*Mr. Bentinck*).—Question proposed, That the words proposed to be left out stand part of the clause:—Whereupon motion made, and question proposed, That the Chairman do report progress, and ask leave to sit again (*Lord Adolphus Vane Tempest*).—Motion, by leave, withdrawn.—Question put, That the words proposed to be left out stand part of the clause.——Ayes 101—Noes 71 - — May 7, 1863, p. 142.

lause 3. Another amendment proposed, in page 2, line 12, to leave out from the words "such sum," to the word "expenses," in line 15, inclusive (*Mr. Packe*).—Question put, That the words proposed to be left out stand part of the clause.——Ayes 192—Noes 126 - - - - - - - - - - - - - — May 11, 1863, p. 147.

uestion put, That clause 3, as amended, stand part of the Bill.——Ayes 166—Noes 71 - - - - - - - - - - - - - - - - - — May 11, 1863, p. 150.

ding:—Order for third reading read.—Motion made, and question proposed, That e Bill be now read the third time:—Amendment proposed, to leave out the word now," and at the end of the question to add the words "upon this day six months" (*Mr. Black*).—Question put, That the word "now" stand part of the question.——Ayes 196—Noes 167 - - - - - - - - - - - - - - - — May 18, 1863, p. 161.

sideration of Lords' Amendments:—Amendment, page 2, line 28, after "communications," to insert "provided that any prisoner shall, on request, be allowed to attend e chapel or to be visited by the chaplain of the gaol; every minister appointed or ermitted to visit prisoners under this Act shall hold his appointment or permission to sit during the pleasure of the authority by whom he was appointed or permitted visit, and shall conform in all respects to the regulations of the prison at which he tends; no minister shall be appointed under this Act for any prison in which there not a chaplain of the Established Church," read:—Amendment proposed to be made ereunto, by leaving out the words "provided that any prisoner shall, on request, be lowed to attend the chapel or to be visited by the chaplain of the gaol" (*Sir George rey*).—Question put, That those words stand part of the amendment.——Ayes 19 Noes 28 - - - - - - - - - - - - - - - - - — June 30, 1863, p. 259.

s, Roman Catholic, Bill:

[1862.]

ading:—Order for second reading read.—Motion made, and question proposed, That e Bill be read a second time on Wednesday the 9th day of July:—Amendment proposed, to leave out from the words "That the" to the end of the question, in order to dd the words "Order for second reading be discharged" (*Mr. Newdegate*), instead hereof.—Question put, That the words proposed to be left out stand part of the question.——Ayes 66—Noes 26 - - - - - - - - - - - - - — June 24, 1862, p. 229.

DAY OF THE SESSION, an

Prisons:

1. *Charge for Prisons and Convict Establishments.*
2. *Bill for amending Laws, and Discontinuance of certain Gaols.*
3. *Bill to consolidate and amend the Laws relating to Prisons.*

1. *Charge for Prisons and Convict Establishments:*
[1862.]

On Report of Resolutions of Committee of Supply:—Ninety-seventh resolution read 2°:—Amendment proposed, to leave out "350,000 *l*," and insert "349,450 *l.* (*Mr. Selwyn*), instead thereof.—Question put, That "350,000 *l.*" stand part of the resolution.——Ayes 38—Noes 16 - - - - - - - - - - - - - - - — April 29 p. 9

2. *Bill for amending Laws, and Discontinuance of certain Gaols:*
[1864.]

2° *Reading*:—Order for second reading read.—Motion made, and question proposed, That the Bill be now read a second time:—Amendment proposed, to leave out the word "now," and at the end of the question to add the words "upon this day three months" (*Mr. Newdegate*).—Question put, That the word "now" stand part of the question.——Ayes 116—Noes 49 - - - - - - - - - - - - - — June 20, p. 18

3. *Bill to consolidate and amend the Laws relating to Prisons:*
[1865.]

In Committee on re-committed Bill:—Schedule 1, page 34, section 29, line 3:—Amendment proposed, after the word "health," to insert the words "or under the sanction of the visiting justices as a punishment in cases of refractory conduct in prison" (*Mr. Mundy*). Question put, That those words be there inserted.——Ayes 22—Noes 39 - - — June 9, p. 15

Prisons (Ireland) Bill:

[1863.]

In Committee:—Clause (Grand juries to appoint boards of superintendence of gaols, &c., within the several counties in Ireland, except the county of the city of Dublin) (*Mr. Redmond*), brought up, and read 1°.—Motion made, and question put, That the clause be read a second time.——Ayes 8—Noes 31 - - - - - - - - — July 3, p. 26

Prisons (Scotland):

1. *Prisons (Scotland) Bill.*
2. *Lanarkshire County Prison Board Bill.*

1. *Prisons (Scotland) Bill:*
[1860.]

In Committee:

Clause 34. Amendment proposed, in page 11, line 12, to leave out from the words "to the," to the word "burgh," in line 15, in order to insert the words "relative population of such burghs and landward parts respectively, according to the last general account taken by authority of Parliament" (*Mr. Blackburn*).—Question put, That the words proposed to be left out stand part of the clause.——Ayes 76—Noes 55 - - - - - - - - - - - - - - — July 16, p. 357

Clause 51. Question put, That the clause, as amended, stand part of the Bill.——Ayes 75—Noes 43 - - - - - - - - - - - - - - — July 16, p. 358

2. *Lanarkshire County Prison Board Bill:*
[1865.]

2° *Reading*:—Order for second reading read.—Motion made, and question proposed, That the Bill be now read a second time:—Amendment proposed, to leave out the word "now," and at the end of the question to add the words "upon this day six months" (*Sir Edward Colebrooke*).—Question put, That the word "now" stand part of the question."——Ayes 39—Noes 95 - - - - - - - - - - - — March 24, p. 53

Private Bills:

[1864.]

Motion made, and question proposed, That in lieu of the fees to be paid by the opponents of a Private Bill for proceedings before any Committee, the following fee be hereafter paid: For every day on which the petitioners appear before any Committee, 2 *l.* (*Mr. Milner Gibson*):—Amendment proposed, at the end of the question, to add the words "Committees shall have discretion to exonerate petitioners, owners or tenants of property to be affected by Bills, from the payment of fees in seeking for exemption, or for clauses, if they shall see fit; and to charge the promoters of such Bills with all fees to be paid in respect of the same" (*Mr. Hadfield*).—Question put, That those words be there added.——Ayes 42—Noes 65 - - - - - - - - - - - — February 16, p. 7

Motion made, and question proposed, That in lieu of the *ad valorem* fees to be paid by the promoters of Private Bills for proceedings in the House, where money is to be raised or expended under the authority of any Bill for the execution of a work, the following fees be hereafter paid: If the sum be 100,000 *l.*, and under 500,000 *l.*, twice the amount of such fees; if 500,000 *l.*, and under 1,000,000 *l.*, three times; and if 1,000,000 *l.* and above, four times the amount of such fees (*Mr. Milner Gibson*):—Amendment proposed — February 16, p. 8

DAY OF THE MONTH, SESSION, and PAGE.

Bills—*continued.*

[1864]—*continued.*

posed, to leave out from the word "That" to the end of the question, in order to add the words "there shall be charged an uniform fee on all Private Bills for proceedings in the House" (*Mr. Richard Hodgson*), instead thereof.—Question put, That the words proposed to be left out stand part of the question.——Ayes 135—Noes 4 - -

[1865.]

nding Order No. 7 read:—Amendment proposed, to leave out the word "four," in order to insert the word "three" (*Mr. Charles Forster*), instead thereof.—Question put, That the word "four" stand part of the said Standing Order.——Ayes 154—Noes 72 - — February 9, 1865, p. 7.

ges, Forgery of Signatures to Petitions (Azeem Jah):

[1865.]

er for consideration of Report read:—Whereupon a petition of George Morris Mitchell, praying for further inquiry before another Committee, composed of Members not having previously sat upon this inquiry, brought up, and read. *Resolved*, That George Morris Mitchell, having fabricated signatures to several petitions presented to this House, and having knowingly procured other fabricated signatures to such petitions, has been guilty of contempt and a breach of the privileges of this House (*Mr. Charles Forster*).—Motion made, and question put, That George Morris Mitchell be, for his said offence, committed to Her Majesty's Gaol of Newgate; and that Mr. Speaker do issue his warrants accordingly.——Ayes 41—Noes 7 - - - - - - - - - — June 2, 1865, p. 151.

ion made, and question put, That Powell Marshall and Henry Whitehead, having in consert with George Morris Mitchell fabricated signatures to several petitions presented to this House, have been guilty of contempt and a breach of the privileges of this House (*Mr. Charles Forster*).——Ayes 39—Noes 5 - - - - - - - — June 2, 1865, p. 152.

eur General (France):

[1864.]

going into Committee of Supply:—Order for Committee read.—Motion made, and question proposed, That Mr. Speaker do now leave the chair:—Amendment proposed, to leave out from the word "That" to the end of the question, in order to add the words "the statement of the Procureur General on the trial of Greco, implicating a Member of this House and of Her Majesty's Government in the plot for the assassination of our Ally the Emperor of the French, deserves the serious consideration of this House" (*Sir Henry Stracey*), instead thereof.—Question put, That the words proposed to be left out stand part of the question.——Ayes 171—Noes 161 - - - - - - — March 17, 1864, p. 47.

eal, Lord:

[1860.]

Committee of Supply:—Motion made, and question proposed, That a sum, not exceeding 2,020 *l.*, be granted to Her Majesty to complete the sum necessary to pay the salary of the Lord Privy Seal and the expense of his establishment to the 31st day of March 1861:—Whereupon motion made, and question put, That the item of 2,000 *l.* for the salary of the Lord Privy Seal be omitted from the proposed vote (*Mr. Ayrton*).——Ayes 15—Noes 59 - - - - - - - - - - - - - - - — August 14, 1860, p. 468.

Duty:

[1861.]

ion made, and question put, That, in the opinion of this House, real property should be made to pay the same probate duty as that now payable on personal property (*Mr. Williams*).——Ayes 51—Noes 167 - - - - - - - - - - — February 19, 1861, p. 13.

s and Letters of Administration Act Amendment Bill [*Lords*]:

[1859 (Sess. 2).]

going into Committee:—Order for Committee read.—Motion made, and question proposed, That Mr. Speaker do now leave the chair:—Amendment proposed, to leave out from the word "That" to the end of the question, in order to add the words "this House will, upon Monday next, resolve itself into the said Committee" (*Lord Hotham*), instead thereof.—Question put, That the words proposed to be left out stand part of the question.——Ayes 42—Noes 17 - - - - - - - - - - - - — July 24, 1859 (Sess. 2), p. 393.

onal Oaths Abolition Bill:

[1860.]

Committee:

Question proposed, That the preamble be postponed:—Whereupon motion made, and question put, That the chairman do report progress, and ask leave to sit again (*Mr. Newdegate*).——Ayes 33—Noes 93 - - - - - - - - — July 12, 1860, p. 340.

Clause 1. Question again proposed, That the word "barrister" stand part of the clause:—Whereupon motion made, and question put, That the chairman do report progress, and ask leave to sit again.——Ayes 20—Noes 59 - - - - - - - — July 23, 1860, p. 387.

DAY OF THE M SESSION, and I

Professional Oaths Abolition Bill—*continued.*

In Committee—[1860]—*continued.*

Question again proposed:—Whereupon motion made, and question put, That the chairman do now leave the chair.——Ayes 18—Noes 57 - - - - - July 23, 1 p. 388.

Promotion (Army):

[1862.]

On going into Committee of Supply:—Order for Committee read.—Motion made, and question proposed, That Mr. Speaker do now leave the chair:—Amendment proposed, to leave out from the word "That" to the end of the question, in order to add the words "in the opinion of this House, no further postponement ought to take place in giving effect to the promises of Government, that the command of regiments should no longer be purchasable, and that the promotions to that rank should henceforth be regulated by selection upon the responsibility of the Commander in Chief" (*Sir De Lacy Evans*), instead thereof.—Question put, That the words proposed to be left out stand part of the question.——Ayes 247—Noes 62 - - - - - - - - - - - - May 30, 1 p. 177.

Promotion and Retirement (Navy):

[1860.]

Motion made, and question put, That an humble address be presented to Her Majesty, praying that she will be graciously pleased to issue a Royal Commission to consider the present system of promotion and retirement in the Royal Navy, and the present pay and position of the several classes of naval officers, and to report what changes therein are desirable, with a view to the increased efficiency of Her Majesty's Naval Service (*Sir John Pakington*).——Ayes 56—Noes 89 - - - - - - - - - - July 24, 1 p. 391.

[1861.]

Motion made, and question put, That a Select Committee be appointed to consider the present system of promotion and retirement in the Royal Navy, and the present pay and position of the several classes of naval officers, and to report what changes therein are desirable, with a view to the increased efficiency of the Naval Service (*Sir James Elphinstone*).——Ayes 102—Noes 97 - - - - - - - - - - - March 5, 1 p. 32.

Property, Law of, Bill [*Lords*]:

[1860.]

In Committee:—Motion made, and question put, That clause 1 stand part of the Bill.——Ayes 120—Noes 50 - - - - - - - - - - - - - - April 25, 1 p. 137.

[1862.]

In Committee on the Law of Property Amendment Bill:—Clause 1. Question put, That theclause, as amended, stand part of the Bill.——Ayes 56—Noes 45 - - - - April 2, 18 p. 71.

Property Tax. *see* Income Tax.

Public Accounts:

[1861.]

Motion made, and question proposed, That the Select Committee do consist of Sir Francis Baring:—Debate arising; motion made, and question put, That the debate be now adjourned (*Mr. Lygon*).——Ayes 15—Noes 43 - - - - - - - - April 18, 1 p. 97.

[1862.]

Motion made, and question put, That, in order to strengthen the check upon the Government in regard to issues of money for any public service whatever in excess of the sums voted by Parliament, as well as to secure the just appropriation of every payment voted by Parliament to its proper account, a Committee be appointed, to be annually nominated by the Committee of Selection, for the purpose of revising all Estimates or Accounts laid before Parliament; and that it be an instruction to the Committee to report in what way the present duties and powers of the Board of Audit should be extended or changed, with a view to render such Board responsible to Parliament alone, and the head of it not second in rank to any of the permanent officers presiding over other departments, and also to make the present system of audit available for the purposes of the public service; and that it be a further instruction to such Committee to report to this House the exact period of the financial year when it would be desirable that the annual Estimates should be presented to Parliament, so as to enable the necessary examination of such Estimates or Accounts to be completed and reported upon by such Committee before this House proceeds to sanction such Estimates or Accounts by a Vote of Payment in Supply (*Lord Robert Montagu*).——Ayes 31—Noes 96 - - - - March 11, p. 37.

Motion made, and question put, That there shall be a standing Committee, to be designated "The Committee of Public Accounts," for the examination of the Accounts showing the appropriation of the sums granted by Parliament to meet the public expenditure, to consist of nine Members, who shall be nominated at the commencement of every Session, and of whom five shall be a quorum (*Mr. Chancellor of the Exchequer*).——Ayes 63—Noes 11 - - - - - - - - - - - - - March 31, 1 p. 65.

DAY OF THE MONTH, SESSION, and PAGE.

Accounts—*continued*

[1862]—*continued.*

lution [31st March], relative to Public Accounts, read, as followeth:—That there shall be a standing Committee, to be designated "The Committee of Public Accounts," for the examination of the Accounts showing the appropriation of the sums granted by Parliament to meet the public expenditure, to consist of nine Members, who shall be nominated at the commencement of every Session, and of whom five shall be a quorum. —*Ordered*, That the said Resolution be a Standing Order of this House.—Sir Francis Baring, Mr. Edward Pleydell Bouverie, and Sir Stafford Northcote, nominated Members of the said Committee.—Motion made, and question put, That Mr. Peel be one other Member of the said Committee.——Ayes 72—Noes 15 - - - - — April 3, 1862, p. 75.

on made, and question proposed, That Mr. Glynn be one other Member of the said Committee:—Debate arising; motion made, and question put, That the debate be now adjourned (*Mr. Hennessy*).——Ayes 12—Noes 72 - - - - - - — April 3, 1862, p. 76.

[1863.]

on made, and question proposed, That the Committee of Public Accounts do consist of the following Members:—Amendment proposed, to leave out from the word "That" to the end of the question, in order to add the words "the Standing Order relative to the number of the said Committee be suspended" (*Mr. Hennessy*), instead thereof.—Question put, That the words proposed to be left out stand part of the question.——Ayes 46—Noes 21 - - - - - - - - - - - - - - - — February 23, 1863, p. 19.

on made, and question proposed, That Sir Francis Baring be one of the Members of the said Committee:—Debate arising; motion made, and question put, That the debate be now adjourned (*Mr. Hennessy*).——Ayes 12—Noes 39 - - - - — February 23, 1863, p. 20.

Appointments (Leeds Bankruptcy Court, &c.):

[1865.]

on made, and question proposed, That the evidence taken before the Committee of this House, on the Leeds Bankruptcy Court, discloses that a great facility exists for obtaining public appointments by corrupt means; and that such evidence, and also that taken before a Committee of the House of Lords in the case of Leonard Edmunds, and laid before this House, shows a laxity of practice and want of caution, on the part of the Lord Chancellor, in sanctioning the grant of retiring pensions to public officers over whose heads grave charges are impending, and in filling up the vacancies made by the retirement of such officers, whereby great encouragement has been given to corrupt practices; and that such laxity and want of caution, even in the absence of any improper motive, are, in the opinion of this House, highly reprehensible, and calculated to throw discredit on the administration of the high offices of State (*Mr. Hunt*):—Amendment proposed, to leave out from the first word "That" to the end of the question, in order to add the words "this House, having considered the Report of the Select Committee on the Leeds Bankruptcy Court, and the evidence taken by it, agrees with the Committee in the opinion that the facts which are established acquit the Lord Chancellor from all charge in the matters to which it refers, except that of haste and want of caution in granting a pension to Mr. Wilde, but this House is of opinion that some further check should be placed by law upon the grant of pensions to the holders of legal offices" (*The Lord Advocate*), instead thereof.—Question, That the words proposed to be left out stand part of the question, put, and negatived.—Question proposed, That those words be there added:—Debate arising; motion made, and question put, That the debate be now adjourned (*Viscount Palmerston*).——Ayes 163—Noes 177 - - - - - - - - - - — July 3, 1865, p. 197.

Buildings:

1. *Designs for.*
2. *Maintenance and Repairs of.*
3. *Metropolis.*
4. *Plans, &c. for.*

1. *Designs for:*

[1864.]

Committee of Supply:—Motion made, and question put, That a sum, not exceeding 4,260 *l.*, be granted to Her Majesty, to defray, in the year ending on the 31st day of March 1865, the charge for architectural designs, plans, and estimates for public buildings, prepared at different times between the years 1853 and 1863——Ayes 84—Noes 21 - — May 30, 1864, p. 131.

2. *Maintenance and Repairs of:*

[1860.]

Committee of Supply:—Motion made, and question proposed, That a sum, not exceeding 119,529 *l.*, be granted to Her Majesty, to defray the expense of maintenance and repair of public buildings; for providing the necessary supply of water for the same; for rents of houses for the temporary accommodation of public departments, and charges attendant

DAY OF THE SESSION, an

Public Buildings—*continued.*

2. *Maintenance and Repairs of*—[1860]—*continued.*

attendant thereon, to the 31st day of March 1861:—Whereupon motion made, and question, That the item of 1,200 *l.* for the erection of a building in the grounds of Chelsea Hospital, for the reception of the Wellington Car, at present located in a temporary building in the court-yard of Marlborough House, be omitted from the proposed vote (*Mr. Mildmay*), put, and agreed to.—2. Original question, as amended, again proposed, That a sum, not exceeding 118,329 *l.*, be granted to Her Majesty, to defray the expense of maintenance and repair of public buildings; for providing the necessary supply of water for the same; for rents of houses for the temporary accommodation of public departments, and charges attendant thereon, to the 31st day of March 1861:—Whereupon motion made, and question put, That the item of 680 *l.*, for the rent of No. 11, Whitehall-place, for the office of the Ecclesiastical Commission, be omitted from the proposed vote (*Mr. Williams*).——Ayes 61—Noes 179 - - - - - - - - - July 23, p. 3

[1861.]

In Committee of Supply:—2. Motion made, and question proposed, That a sum, not exceeding 85,470 *l.*, be granted to Her Majesty, to defray the expense of maintenance and repair of public buildings; for providing the necessary supply of water for the same; for rents of houses for the temporary accommodation of public departments, and charges attendant thereon, to the 31st day of March 1862:—Whereupon motion made, and question, That the item of 680 *l.*, for rent of No. 11, Whitehall-place, as the office of the Ecclesiastical Commissioners, be omitted from the proposed vote (*Mr. Williams*):—Amendment, by leave, withdrawn.—Original question again proposed:—Whereupon motion made, and question put, That the item of 340 *l.*, for the removal of the Wellington Car from the court-yard at Marlborough House to the crypt of St. Paul's Cathedral, and for works required in adapting part of the crypt to receive the car, be omitted from the proposed vote (*Mr. Blackburn*).——Ayes 26—Noes 52 - - July 1, p. 2

3. *Metropolis:*

[1863.]

Motion made, and question put, That the large sums annually voted for public buildings and improvements in the metropolis are not expended in a satisfactory manner; and that, with a view to the efficiency of the Office of Works, it should be constituted on a different basis.——Ayes 24—Noes 116 - - - - - - - - - July 7, p. 27

4. *Plans, &c. for:*

[1862.]

Motion made, and question put, That an humble address be presented to Her Majesty, praying that She will be graciously pleased to issue a Commission to inquire into the state of the public buildings erected by Parliamentary Grants within the last 20 years, and also of the houses rented for the public service; and to inquire whether, by adopting more comprehensive plans of building, greater public convenience, greater economy, and unity of design, may not be attained (*Mr. Cochrane*).——Ayes 49—Noes 116 - April 29, p. 8

Public Buildings (Ireland):

[1860.]

In Committee of Supply:

Motion made, and question proposed, That a sum, not exceeding 80,117 *l.*, be granted to Her Majesty, to defray the expense of erecting, repairing, and maintaining the several public buildings in the department of the Commissioners of Public Works in Ireland, to the 31st day of March 1861:—Whereupon motion made, and question put, That the item of 2,000 *l.* be omitted from the proposed vote (*Mr. Hennessy*).——Ayes 3—Noes 40 - - - - - - - - - August 18 p. 48

That a sum, not exceeding 80,117 *l.*, be granted to Her Majesty, to defray the expenses of erecting, repairing, and maintaining the several public buildings in the department of the Commissioners of Public Works in Ireland, to the 31st March 1861.—Fortieth resolution read 2°:—Amendment proposed, to leave out "80,117 *l.*," in order to insert "78,117 *l.*" (*Mr. Scully*), instead thereof.—Question put, That 80,117 *l.* stand part of the resolution.——Ayes 58—Noes 13 - - - - - August 20 p. 48

[1863.]

In Committee of Supply:—3. Motion made, and question proposed, That a sum, not exceeding 89,618 *l.*, be granted to Her Majesty, to complete the sum necessary to defray the charge which will come in course of payment during the year ending on the 31st day of March 1864, for erecting, repairing, and maintaining the several public buildings in the department of the Commissioners of Public Works in Ireland:—Whereupon motion made, and question put, That a sum, not exceeding 86,618 *l.*, be granted to Her Majesty, to complete the sum necessary to defray the charge which will come in course of payment during the year ending on the 31st day of March 1864, for erecting, repairing, and maintaining the several public buildings in the department of the Commissioners of Public Works in Ireland (*Mr. Maguire*).——Ayes 19—Noes 84 - - - - June 5, p. 19

DAY OF THE MONTH, SESSION, and PAGE.

Buildings and Public Lands (Local Rates):

[1864.]

tion made, and question put, That, in the opinion of this House, all lands and buildings used and occupied for public purposes should be assessed to local rates, and pay rates accordingly (*Mr. Alderman Salomons*).——Ayes 30—Noes 52 - - - - — April 5, 1864, p. 51.

Business:

[1860.]

tion made, and question put, That whenever this House meets for business upon Friday it shall, at its rising, adjourn to the following Monday, unless the House shall otherwise order (*Mr. Edward Pleydell Bouverie*).——Ayes 48—Noes 166 - - - - — January 26, 1860, p. 3.

tion made, and question proposed, That upon Thursdays, after Easter and till Whitsuntide, Government orders of the day have precedence of notices of motions (*Viscount Palmerston*):—Amendment proposed, at the end of the question, to add the words "and that notices of motions have precedence of orders of the day upon Fridays" (*Sir George Grey*).—Question put, That those words be there added.——Ayes 150—Noes 126 - - - - - - - - - - - - - - - — April 2, 1860, p. 107.

in question, as amended, put.——Ayes 142—Noes 117 - - - - - - — April 2, 1860, p. 109.

[1861.]

nding Order of the House of the 25th day of June 1852, That the Committees of Supply and Ways and Means shall be fixed for Monday, Wednesday, and Friday, and may also be appointed for any other day on which orders of the day shall have precedence of notices of motions, read.—Motion made, and question proposed, That the said Standing Order be repealed (*Viscount Palmerston*):—Amendment proposed, to leave out from the word "That" to the end of the question, in order to add the words "this House, having considered the Proceedings and the Report of the Select Committee on Business of the House, does not deem it expedient to sanction the proposed alterations in the Standing Orders, and in the practice of the House" (*Mr. Bentinck*), instead thereof.—Question put, That the words proposed to be left out stand part of the question.——Ayes 253—Noes 98 - - - - - - - - - - - - - - - - - — May 3, 1861, p. 123.

[1862.]

tion made, and question put, That if it appear on notice being taken, at the close of the speech of any Member (such notice not to be taken during the time that any Member is addressing the House), or on the report of a division of the House by the Tellers, after four o'clock, that forty Members are not present, Mr. Speaker do adjourn the House without a question first put till the next sitting day; and the name of the Member who has taken such notice, and also the name of every Member present when the House is counted, shall be taken down by the clerk of the House, and published on the following day in the votes and proceedings (*Mr. Bentinck*).——Ayes 43—Noes 219 - - — February 25, 1862, p. 13.

c Departments, Furniture for:

[1860.]

Committee of Supply:—Motion made, and question proposed, That a sum, not exceeding 23,000 *l.*, be granted to Her Majesty, to defray the charge for the supply and repair of furniture in the various Public Departments, to the 31st day of March 1861:—Whereupon motion made, and question proposed, That a sum, not exceeding 10,100 *l.*, be granted to Her Majesty, to defray the charge for the supply and repair of furniture in the various Public Departments, to the 31st day of March 1861 (*Mr. Augustus Smith*):—Whereupon motion made, and question, That the Chairman do report progress, and ask leave to sit again (*Mr. Williams*), put, and negatived.—Question put, That a sum, not exceeding 10,100 *l.*, be granted to Her Majesty, to defray the charge for the supply and repair of furniture in the various Public Departments, to the 31st day of March 1861.——Ayes 44—Noes 162 - - - - - - - - - - - — July 23, 1860, p. 383.

[1861.]

Committee of Supply:—Motion made, and question proposed, That a sum, not exceeding 22,400 *l.*, be granted to Her Majesty, to defray the charge for the supply and repair of furniture in the various Public Departments, to the 31st day of March 1862:—Whereupon motion made, and question put, "That the item of 10,400 *l.* for the supply and repair of fittings and articles of furniture for the Department of Science and Art, viz., Museum, South Kensington, Museum of Geology, and College of Chemistry, be omitted from the proposed vote" (*Mr. Augustus Smith*).——Ayes 24—Noes 140 - - — July 1, 1861, p. 262.

DAY OF THE M
SESSION, and

Public Departments, Furniture for—*continued.*

[1863.]

In Committee of Supply:—Motion made, and question proposed, That a sum, not exceeding 13,879 *l.*, be granted to Her Majesty, to complete the sum necessary to defray the charge which will come in course of payment during the year ending on the 31st day of March 1864, for the supply and repair of furniture in the various Public Departments:—Whereupon motion made, and question put, That a sum, not exceeding 9,000 *l.*, be granted to Her Majesty, to complete the sum necessary to defray the charge which will come in course of payment during the year ending on the 31st day of March 1864, for the supply and repair of furniture in the various Public Departments (*Mr. Augustus Smith*).——Ayes 23—Noes 66 - - - - - - - - - - - - - June 1, 1 p. 172

Public Documents (Affghanistan, &c.):

[1861.]

Motion made, and question proposed, That a Select Committee be appointed to consider the "Correspondence relating to Affghanistan," as presented to this House in 1839, and the same correspondence as presented in 1858, and printed by special order of the House in 1859, and to report on the discrepancies between the two; and also to inquire into the circumstances of the preparation of that correspondence for being presented on the former of these occasions; and to report their opinion whether any, and, if any, what, precautions should be taken to secure that documents presented to this House by the Government as copies or extracts of correspondence or other papers shall give a true representation of the contents of such correspondence or papers (*Mr. Dunlop*):—Amendment proposed, to leave out from the word "opinion" to the end of the question (*Mr. Baxter*).—Question put, That the words proposed to be left out stand part of the question.——Ayes 158—Noes 61 - - - - - - - - - - - - March 19, p. 57.

Main question put.——Ayes 49—Noes 159 - - - - - - - - - - March 19, p. 59.

Public Education (Ireland):

[1861.]

On going into Committee of Supply:—Order for Committee read.—Motion made, and question proposed, That Mr. Speaker do now leave the chair:—Amendment proposed, to leave out from the word "That" to the end of the question, in order to add the words "in the opinion of this House, it is inexpedient in distributing the grant for the purposes of Irish education to enforce the rule of refusing aid to all schools in which religious teaching is made a part of the general instruction of the school" (*Mr. Butt*), instead thereof.—Question put, That the words proposed to be left out stand part of the question.——Ayes 36—Noes 6 - - - - - - - - - - - - - July 15, 18 p. 313.

In Committee of Supply:—Motion made, and question proposed, That a sum, not exceeding 185,377 *l.*, be granted to Her Majesty, to complete the sum necessary to defray the charge for public education in Ireland, under the Commissioners of National Education in Ireland, to the 31st day of March 1862:—Whereupon motion made, and question put, That a sum, not exceeding 172,000 *l.*, be granted to Her Majesty, to complete the sum necessary to defray the charge for public education in Ireland, under the Commissioners of National Education in Ireland, to the 31st day of March 1862 (*Mr. Williams*).—Ayes 9—Noes 98 - - - - - - - - - - - - - July 15, 18 p. 314.

[1863.]

In Committee of Supply:—Motion made, and question proposed, That a sum, not exceeding 236,016 *l.*, be granted to Her Majesty, to complete the sum necessary to defray the charge which will come in course of payment during the year ending on the 31st day of March 1864, for public education in Ireland, under the Commissioners of National Education in Ireland:—Whereupon motion made, and question put, That the item of 19,180 *l.*, for district model schools, be reduced by the sum of 268 *l.* (*Mr. O'Reilly*).——Ayes 38—Noes 122 - - - - - - - - - - - - - June 18, 1 p. 223.

Public Health Bill:

[1859 (Sess. 2).]

3° *Reading*:—Order for third reading read.—Motion made, and question proposed, That the Bill be now read the third time:—Amendment proposed, to leave out from the word "That" to the end of the question, in order to add the words "the order for the third reading of the said Bill be discharged" (*Mr. Ayrton*), instead thereof.—Question put, That the words proposed to be left out stand part of the question.——Ayes 101—Noes 95 - - - - - - - - - - - - - - - - - July 19, 18 (Sess. 2), p.

DAY OF THE MONTH, SESSION, and PAGE.

Houses:

1. *Closing Act* (1864) *Amendment Bill.*
2. *Closing on Sundays.*
3. *Sale of Intoxicating Liquors, District Regulation of.*

1. *Closing Act* (1864) *Amendment Bill:*

[1865.]

Committee:

Clause 2. Amendment proposed, in line 14, after the word "market," to leave out the words "or following any lawful trade or calling," in order to insert the words "in the pursuit of their lawful occupation between the hours of two and four of the clock in the morning" (*Sir George Grey*).—Question put, That the words proposed to be left out stand part of the clause.——Ayes 60—Noes 40 - - - — May 18, 1865, p. 120.

Clause (Licenses to be granted by two justices) (*Mr. Ayrton*), brought up, and read 1°.—Motion made, and question put, That the clause be read a second time.——Ayes 50—Noes 40 - - - - - - - - - - - - - — May 18, 1865, p. 121.

2. *Closing on Sundays:*

[1863.]

Leave to bring in a Bill:—Motion made, and question put, That leave be given to bring in a Bill for closing Public Houses on Sunday.——Ayes 141—Noes 52 - - - — March 17, 1863, p. 59.

Reading:—Order for second reading read.—Motion made, and question proposed, That the Bill be now read a second time:—Amendment proposed, to leave out the word "now," and at the end of the question to add the words "upon this day three months" (*Captain Jervis*).—Question put, That the word "now" stand part of the question.——Ayes 103—Noes 278 - - - - - - - - - - - - - — June 3, 1863, p. 181.

3. *Sale of Intoxicating Liquors, District Regulation of:*

[1864.]

Committee:—Motion made, and question put, That the Chairman be directed to move the House, that leave be given to bring in a Bill to enable owners and occupiers of property in certain districts to prevent the common sale of intoxicating liquors within such districts (*Mr. Lawson*).——Ayes 70—Noes 36 - - - - - - - - — March 10, 1864, p. 39.

Leave to bring in a Bill:—Motion made, and question put, That leave be given to bring in a Bill for restrictions on the sale of intoxicating liquors between the hours of eleven of the clock on Saturday night and six of the clock on Monday morning (*Mr. Somes*).——Ayes 87—Noes 123 - - - - - - - - - - - - - — May 6, 1864, p. 115.

Reading:—Order for second reading read.—Motion made, and question proposed, That the Bill be now read a second time:—Amendment proposed, to leave out the word "now," and at the end of the question to add the words "upon this day three months" (*Captain Jervis*).—Question put, That the word "now" stand part of the question.——Ayes 35—Noes 292 - - - - - - - - - - - - - — June 8, 1864, p. 153.

see also Intoxicating Liquors. Refreshment Houses and Wine Licenses.

Houses (Scotland) Acts Amendment Bill:

[1862.]

Committee:

Clause 13. Amendment proposed, in page 7, line 39, after the word "situated," to insert the words "in which he has reason to believe a breach of certificate is being committed" (*Mr. Craufurd*).—Question put, That those words be there inserted.——Ayes 23—Noes 109 - - - - - - - - - - - — May 7, 1862, p. 111.

Clause 34. Question put, That the clause stand part of the Bill.——Ayes 97—Noes 22 - - - - - - - - - - - - - - - — May 13, 1862, p. 123.

Clause (License not to be granted, if objected to by two-thirds of proprietors and occupiers) (*Mr. Finlay*), brought up, and read 1°.—Question put, That the clause be read a second time.——Ayes 19—Noes 37 - - - - - - - — May 13, 1862, p. 124.

Lands and Buildings (Local Rates):

[1864.]

Motion made, and question put, That, in the opinion of this House, all lands and buildings used and occupied for public purposes should be assessed to local rates, and pay rates accordingly (*Mr. Alderman Salomons*).——Ayes 30—Noes 52 - - - - — April 5, 1864, p. 51.

Monies:

[1862.]

Motion made, and question put, That, in order to strengthen the check upon the Government in regard to issues of money for any public service whatever in excess of the sums voted by Parliament, as well as to secure the just appropriation of every payment voted by Parliament,

DAY OF THE SESSION, and

Public Monies—*continued.*

[1862]—*continued.*

Parliament to its proper Account, a Committee be appointed, to be annually nominated by the Committee of Selection, for the purpose of revising all Estimates or Accounts laid before Parliament; and that it be an instruction to the Committee to report in what way the present duties and powers of the Board of Audit should be extended or changed, with a view to render such Board responsible to Parliament alone, and the head of it not second in rank to any of the permanent officers presiding over other departments, and also to make the present system of audit available for the purposes of the Public Service; and that it be a further instruction to such Committee to report to this House the exact period of the financial year when it would be desirable that the annual Estimates should be presented to Parliament, so as to enable the necessary examination of such Estimates or Accounts to be completed and reported upon by such Committee before this House proceeds to sanction such Estimates or Accounts by a vote of Payment in Supply (*Lord Robert Montagu*).——Ayes 31—Noes 96 - - - - - March 11 p. 37

Puller, Mr. *see* Customs Acts. Roman Catholic Charities Bill. Union Relief Aid Bill.

Punishment of Rape Bill [*Lords*]:

[1864.]

On going into Committee:—Order for Committee read.—Motion made, and question proposed, That Mr. Speaker do now leave the chair:—Amendment proposed, to leave out from the word "That" to the end of the question, in order to add the words "this House will, upon this day three months, resolve itself into the said Committee" (*Sir Colman O'Loghlen*), instead thereof.—Question put, That the words proposed to be left out stand part of the question.——Ayes 78—Noes 84 - - - - - - - July 6, 1 p. 258

Purchase of Specimens (Science and Art):

[1865.]

In Committee of Supply:—Original question again proposed:—Whereupon motion made, and question put, That the item of 10,000 *l.* for the purchase of specimens, ancient and modern, be omitted from the proposed vote (*Mr. Dillwyn*).——Ayes 24—Noes 81 - June 1, 1 p. 150

Q.

Qualification for Offices (Oaths) Abolition Bill:

[1861.]

2° *Reading:*—Order for second reading read.—Motion made, and question proposed, That the Bill be now read a second time:—Amendment proposed, to leave out the word "now," and at the end of the question to add the words "upon this day six months" (*Mr. Newdegate*).—Question put, That the word "now" stand part of the question. ——Ayes 93—Noes 80 - - - - - - - - - - - - February 20 p. 17.

[1862.]

2° *Reading:*—Order for second reading read.—Motion made, and question proposed, That the Bill be now read a second time:—Amendment proposed, to leave out the word "now," and at the end of the question to add the words "upon this day six months" (*Mr. Newdegate*).—Question put, That the word "now" stand part of the question. ——Ayes 63—Noes 54 - - - - - - - - - - - - February 19 p. 5.

3° *Reading:*—Order for third reading read.—Motion made and question proposed, That the Bill be now read the third time:—Amendment proposed, to leave out the word "now," and at the end of the question to add the words "upon this day six months."—Question put, That the word "now" stand part of the question.——Ayes 140—Noes 127 - February 26 p. 17.

[1863.]

2° *Reading:*—Order for second reading read.—Motion made, and question proposed, That the Bill be now read a second time:—Amendment proposed, to leave out the word "now," and at the end of the question to add the words "upon this day six months" (*Mr. Newdegate*).—Question put, That the word "now" stand part of the question. ——Ayes 74—Noes 63 - - - - - - - - - - - - February 18 p. 9.

3° *Reading:*—Order for third reading read.—Motion made, and question proposed, That the Bill be now read the third time:—Amendment proposed, to leave out the word "now," and at the end of the question to add the words "upon this day six months" (*Mr. Newdegate*).—Question put, That the word "now" stand part of the question."——Ayes 175—Noes 172 - - - - - - - - - - - - - March 4, 1 p. 37.

DAY OF THE MONTH, SESSION, and PAGE.

ication for Offices (Oaths) Abolition Bill—*continued.*

[1865.]

Reading:

Order for third reading read.—Motion made, and question proposed, That the Bill be now read the third time.—Debate arising; motion made, and question put, That this House do now adjourn (*Colonel Dunne*).——Ayes 72—Noes 141 - - - — March 23, 1865, p. 48.

Question again proposed, That the Bill be now read the third time:—Amendment proposed, to leave out the word "now," and at the end of the question to add the words "upon this day six months" (*Mr. Newdegate*).—Question put, That the word "now" stand part of the question.——Ayes 130—Noes 56 - - - - — March 23, 1865, p. 50.

ec, Defences of:

[1865.]

Committee of Supply:—Motion made, and question proposed, That a sum, not exceeding 811,400 *l.*, be granted to Her Majesty, to defray the charge of the superintending establishment of, and the expenditure for, works, buildings, and repairs at home and abroad, which will come in course of payment during the year ending on the 31st day of March 1866, inclusive:—Whereupon motion made, and question put, That the item of 50,000 *l.* for the improvement of defences at Quebec, be omitted from the proposed vote (*Mr. Bentinck*).——Ayes 40—Noes 275 - - - - - - - - - — March 23, 1865, p. 43.

's College (Cork):

[1863.]

tion made, and question put, That there be laid before this House, a copy of the several depositions relative to the burning of Queen's College, Cork, together with any reports or communications to the Government on the subject, from any of the professors of the College (*Mr. Hennessy*).——Ayes 14—Noes 34 - - - - - - - - — June 23, 1863, p. 249.

's Speech:

[1859 (Sess. 2).]

der read, for resuming adjourned debate on amendment proposed to question [7th June], That an humble address be presented to Her Majesty, to convey to Her Majesty the thanks of this House for Her Majesty's most gracious speech from the throne: To thank Her Majesty for informing us that Her Majesty has with satisfaction availed herself, in the present anxious state of public affairs, of the advice of Her Parliament, which Her Majesty has summoned with the least possible delay: To thank Her Majesty for having directed that papers should be laid before us, from which we shall learn how earnest and unceasing have been Her Majesty's endeavours to preserve the peace of Europe: Humbly to assure Her Majesty that we partake in Her Majesty's regret that those endeavours have unhappily failed, and that war has been declared between France and Sardinia on one side, and Austria on the other: To express our gratification at learning that Her Majesty, receiving assurances of friendship from both the contending parties, intends to maintain between them a strict and impartial neutrality; and that Her Majesty hopes, with God's assistance, to preserve to Her people the blessings of continued peace: Humbly to thank Her Majesty for informing us that, considering the present state of Europe, Her Majesty has deemed it necessary, for the security of Her Majesty's dominions and the honour of Her Majesty's Crown, to increase Her Majesty's naval forces to an amount exceeding that which has been sanctioned by Parliament: Humbly to assure Her Majesty that Her Majesty may rely with confidence on our cordial concurrence in this precautionary measure of defensive policy: To thank Her Majesty for informing us, that the King of the Two Sicilies having announced to Her Majesty the death of the King, his father, and his own accession, Her Majesty has thought fit, in concert with the Emperor of the French, to renew Her Majesty's diplomatic intercourse with the Court of Naples, which had been suspended during the late reign: Humbly to express our gratification at learning from Her Majesty that all Her Majesty's other foreign relations continue on a perfectly satisfactory footing: To thank Her Majesty for having directed that the estimates for the year, for which provision has not been made by the late Parliament, shall be immediately laid before us, together with such supplementary estimates as present circumstances render indispensably necessary for the public service: To convey to Her Majesty our humble thanks for having directed a Bill to be prepared for giving effect, so far as the aid of Parliament may be required, to certain suggestions of the Commissioners whom Her Majesty had appointed to inquire into the best mode of efficiently manning the Royal Navy, and for recommending this important subject to our immediate attention: Humbly to assure Her Majesty that we rejoice to learn that measures of legal and social improvement, the progress of which was necessarily interrupted by the dissolution, will again be brought under our consideration: Humbly to thank Her Majesty for informing us that Her Majesty would with pleasure give Her Majesty's sanction to any well- — June 10, 1859 (Sess. 2), p. 98.

DAY OF THE SESSION, and

Queen's Speech—*continued.*

[1859 (Sess. 2)]—*continued.*

considered measure for the amendment of the laws which regulate the representation of Her Majesty's people in Parliament; and humbly to assure Her Majesty that, should we be of opinion that the necessity of giving our immediate attention to measures of urgency relating to the defence and financial condition of the country will not leave us sufficient time for legislating with due deliberation during the present Session on a subject at once so difficult and so extensive, we trust to be enabled at the commencement of the next Session to give our earnest attention to a question of which an early and satisfactory settlement would be greatly to the public advantage: Humbly to express our gratification that Her Majesty feels assured that we shall enter with zeal and diligence on the discharge of our Parliamentary duties; and, in common with Her Majesty, we pray that the result of our deliberations may tend to secure to the country the continuance of peace abroad and progressive improvement at home:—And which amendment was, at the end of the question, to add the words "but we beg humbly to submit to Her Majesty, that it is essential for securing satisfactory results to our deliberations, and for facilitating the discharge of Her Majesty's high functions, that Her Majesty's Government should possess the confidence of this House and of the country; and we deem it our duty respectfully to represent to Her Majesty that such confidence is not reposed in the present advisers of Her Majesty" (*Marquis of Hartington*).—Question again proposed, That those words be there added:—Debate resumed:—Question put.——Ayes 323—Noes 310 - - - - - - -

[1861.]

Motion made, and question proposed, That an humble address be presented to Her Majesty, to convey the thanks of this House for Her Majesty's gracious speech from the throne: To express to Her Majesty the gratification with which we learn that Her Majesty's relations with foreign powers continue to be friendly and satisfactory; and humbly to assure Her Majesty that we trust with Her that the moderation of the powers of Europe will prevent any interruption of the general peace: Humbly to thank Her Majesty for informing us that, believing that the Italians ought to be left to settle their own affairs, Her Majesty has not thought it right to exercise any active interference in these matters: To thank Her Majesty for directing papers on this subject to be laid before us: Humbly to thank Her Majesty for informing us that temporary assistance has been afforded to the Sultan for the purpose of establishing order in Syria by the body of French troops who have been sent there to represent the allied powers; and to assure Her Majesty that we share in the hope that tranquillity will soon be re-established in that province, and the objects of the convention fully attained: Humbly to thank Her Majesty for informing us that the operations of Her Majesty's forces in China, in conjunction with those of the Emperor of the French, have been attended with complete success, and that, after the capture of the forts at the mouth of the Peiho, and several engagements with the Chinese army, the allied forces became masters of the imperial city of Pekin; to assure Her Majesty that we learn with satisfaction that the Earl of Elgin, and Baron Gros, the ambassador of the Emperor of the French, were enabled to obtain an honourable and satisfactory settlement of all the matters in dispute, and that throughout these operations, and the negotiations which followed them, the commanders and ambassadors of the allied powers acted with the most friendly concert: To thank Her Majesty for commanding that papers on this subject should be laid before us: To express to Her Majesty our gratification at hearing that the state of Her Majesty's Indian territories is progressively improving, and humbly to join in Her Majesty's hope that the financial condition of India will gradually partake of the general amendment: Humbly to assure Her Majesty that we fully concur in the hope which Her Majesty has expressed, that the measures which have been taken will speedily suppress the disturbances which have interrupted the peace of a part of New Zealand, and enable Her Majesty's Government to concert such arrangements as may prevent their recurrence: To express our full participation in the concern with which Her Majesty looks upon the serious differences which have arisen among the States of the North American Union as affecting the happiness and welfare of a people nearly allied to Her subjects by descent, and closely connected with them by the most intimate and friendly relations; and our hearty concurrence in Her Majesty's wish that these differences may be susceptible of a satisfactory adjustment, and in the sentiment which Her Majesty expresses that the interest which Her Majesty takes in the well-being of the people of the United States cannot but be increased by the kind and cordial reception given by them to the Prince of Wales during his recent visit to the continent of America: Humbly to assure Her Majesty that we learn with deep gratification Her Majesty's warm appreciation of the loyalty and attachment to Her Majesty's person and throne manifested by Her Canadian and other North American subjects on the occasion of the residence of the Prince of Wales among them: To

February 5, p. 4.

DAY OF THE MONTH, SESSION, and PAGE.

Speech—*continued.*

[1861]—*continued.*

o thank Her Majesty for informing us of the conventions, supplementary to the Treaty f Commerce of the 23d day of January 1860, which Her Majesty has concluded with e Emperor of the French, and of the convention concluded with the King of Sardinia or the reciprocal protection of copyright: To thank Her Majesty for having directed e estimates for the ensuing year to be laid before us, and for having caused them to e framed with a due regard to economy and to the efficiency of the several branches of he public service: Humbly to thank Her Majesty for informing us that measures will e laid before us for the consolidation of important parts of the criminal law; for the nprovement of the law of bankruptcy and insolvency; for rendering more easy the ansfer of land; and for establishing a uniform system of rating in England and Vales: Humbly to assure Her Majesty that, in common with Her Majesty, we rvently pray that the blessing of the Almighty may attend our councils and guide our eliberations to the attainment of the welfare and happiness of Her people:—Amendent proposed, at the end of the last paragraph, to add the words "Humbly to repreent to Her Majesty that Her Majesty's Government should at an early day introduce measure for the extension of the Parliamentary franchise in the boroughs and counties f the United Kingdom, in fulfilment of the express pledges given by Her Majesty's overnment when they came into office, and thus adopt a course calculated to increase e loyal devotion of Her Majesty's subjects to Her Majesty's throne and person, and lso satisfy the long deferred but just expectations of the country" (*Mr. White*).—uestion put, That those words be there added.——Ayes 46—Noes 129 - -

[1865.]

t of Address in answer to the Lords Commissioners' Speech, brought up, and read, as llows:—Most Gracious Sovereign, We, Your Majesty's most dutiful and loyal subcts, the Commons of the United Kingdom of Great Britain and Ireland, in Parliaent assembled, beg leave to convey to Your Majesty our thanks for the gracious peech which Your Majesty has commanded to be made to both Houses of Parliament: Ve humbly thank Your Majesty for informing us that the negotiations in which the mperor of Austria and the King of Prussia were engaged with the King of Denmark ere brought to a conclusion by a treaty of peace; and we humbly express the gratifiation with which we learn that the communications which Your Majesty receives from reign powers lead Your Majesty to entertain a well-founded hope that no renewed sturbance of the peace of Europe is to be apprehended: We humbly thank Your Majesty for informing us that Your Majesty remains steadfastly neutral between the ontending parties in the civil war which still unhappily continues in North America; nd we assure Your Majesty that with Your Majesty we should rejoice at a friendly conciliation between them: We convey our thanks to Your Majesty for informing us at a Japanese Daimio in rebellion against his sovereign, having infringed the rights corded by treaty to Great Britain and to certain other powers, and that the Japanese overnment having failed to compel him to desist from his lawless proceedings, the iplomatic agents and the naval commanders of Great Britain, France, the Netherands, and the United States of North America undertook a combined operation for e purpose of asserting the rights which their respective governments had obtained by eaty; and we express our hope that this operation, which has been attended with comlete success, may by its result afford security for foreign commerce and additional rength to the government of Japan, with which the relations of Your Majesty are iendly: We humbly thank Your Majesty for commanding papers on this subject to e laid before us: We assure Your Majesty that we learn with regret that the conflict ith some of the native tribes in New Zealand has not yet been brought to a close: nd we thank Your Majesty for informing us that the successful efforts of Your Majesty's regular forces, supported by those raised in the colony, have led to the subission of some of the insurgents; and that those who are still in arms have been quainted with the equitable conditions on which their submission would be accepted: e express our gratification at learning that under Your Majesty's sanction, and at the vitation of Your Majesty's governor general, a conference of delegates from Your ajesty's several North American provinces had assembled at Quebec; that those elegates had adopted resolutions having for their object a closer union of those proinces under a central government, and that if those resolutions shall be approved by e provincial legislatures, Your Majesty will cause a Bill to be laid before us for rrying this important measure into effect: We assure Your Majesty that with Your ajesty we rejoice at the general tranquillity of Your Indian dominion, and thank our Majesty for informing us that long-continued outrages on the persons and proerty of subjects of Your Majesty having occurred, for which no redress could be had, became necessary to employ a force to obtain satisfaction for the past and security r the future: We humbly express to Your Majesty our regret at the calamity which has

February 8, 1865, p. 3.

DAY OF THE SESSION, an

Queen's Speech—*continued.*

[1865]—*continued.*

has recently occasioned great loss of life and property at Calcutta and at other places in India, and our trust that the prompt assistance rendered by the officers of the Government, and the generous contributions which have been made in various parts of India, may have relieved the sufferings which have thus been occasioned: We thank Your Majesty for having directed the estimates for the ensuing year to be laid before us, and for having caused them to be framed with a due regard to economy, and to the efficiency of the public service: We assure Your Majesty that we learn with gratification that the general condition of the country is satisfactory; that the revenue realises its estimated amount; that the distress which prevailed in some of the manufacturing districts has greatly abated, while the Act passed for the encouragement of public works in those districts has been attended with useful results; and that Ireland during the past year has had its share in the advantage of a good harvest, with a gradual extension of trade and manufactures: We humbly assure Your Majesty that we will give our earnest attention to the measures of public usefulness which may be submitted for our consideration: We thank Your Majesty for informing us that Bills will be laid before us for the concentration of all the courts of law and equity, with their attendant offices, on a convenient site; for the completion of the revision of the Statute Law; for the amendment of the law relating to patents for inventions; and for conferring on the county courts an equitable jurisdiction in causes of small amount: We assure Your Majesty that our serious attention shall be given to the measures which may be proposed for carrying into effect certain recommendations made to the House of Commons, after inquiry directed by that House, into the operation of the laws regulating the relief to the poor, and to the Bill which will be laid before us, founded on the report of the Commission for inquiring into public schools; and we thank Your Majesty for informing us that Your Majesty has directed that a Commission shall be issued to inquire into endowed and other schools in England, which have not been included in the recent inquiries relating to popular education; and we humbly assure Your Majesty that with Your Majesty we fervently pray that the blessing of Almighty God may attend our councils, and guide our deliberations to the advancement of the welfare and happiness of Your Majesty's people:—Address read 2°.—Amendment proposed, in paragraph 11, to leave out the words "and that Ireland during the past year has had its share in the advantage of a good harvest, with a gradual extension of trade and manufactures," in order to insert the words "we regret that the general condition of Ireland cannot be regarded as prosperous or satisfactory, and that multitudes of the inhabitants continue to emigrate to foreign countries through the want of remunerative employment at home" (*Mr. Scully*), instead thereof.—Question put, That the words proposed to be left out stand part of the said address.——Ayes 67—Noes 12 - -

R.

Railway Schemes (Metropolis):

[1864.]

Motion made, and question proposed, That the following Bills be not proceeded with in the present Session, viz.: Victoria Station and Thames Embankment Railway; Oxford Street and City Railway; London Main Trunk Underground Railway; Charing Cross (Northern) Railway; Charing Cross (Western) Railway; Tottenham and Hampstead Junction Railway (Extension to Charing Cross); London Union Railways; Tottenham and Farringdon Street Railway (*Mr. Milner Gibson*).—Amendment proposed, after the words "London Main Trunk Underground Railway," to insert the words "except Schemes Nos. 1 and 2" (*Mr. Ayrton*).—Question, That those words be there inserted, put, and negatived.—Another amendment proposed, to leave out the words "Charing Cross (Western) Railway" (*Sir Joseph Paxton*).—Question, That the words proposed to be left out stand part of the question, put, and agreed to.—Another amendment proposed, at the end of the question, to add the words "and so much of the Metropolitan District Railways Bill, No. 33, as refers to the proposed works situated to the eastward of Blackfriars Bridge, together with the Metropolitan District Railways Bill, No. 34" (*Mr. Crawford*).—Question put, That those words be there added.——Ayes 76—Noes 277 - - - - - - - - - - - - - - - - - March 8, p. 31

Railway Travelling (Ireland) Bill:

[1864.]

2° *Reading*:—Order for second reading read.—Motion made, and question proposed, That the Bill be now read a second time:—Amendment proposed, to leave out the word "now," and at the end of the question to add the words "upon this day three months" (*Mr. Blake*).—Question put, That the word "now" stand part of the question.——Ayes 21—Noes 40 - - - - - - - - - - - - - - June 20, p. 193.

Travelling (Ireland) Bill—*continued.*

DAY OF THE MONTH, SESSION, and PAGE.

[1865.]

ading:—Order for second reading read.—Motion made, and question proposed, That he Bill be now read a second time:—Amendment proposed, to leave out the word "now," and at the end of the question to add the words "upon this day six months" (*Mr. Blake*).—Question put, That the word "now" stand part of the question.——Ayes 39—Noes 42 - - - - - - - - - - - - - - - March 22, 1865, p. 41.

s:

1. *Acton and Twickenham.*
2. *Central Wales and Staffordshire.*
3. *Dee and Mersey Junction.*
4. *Greenock.*
5. *Lancashire, Yorkshire, and Great Eastern Junction.*
6. *South Eastern.*
7. *Vale of Llangollen.*

1. *Acton and Twickenham:*

[1865.]

on made, and question put, That the Acton and Twickenham Railway Bill be re-committed to the former Committee (*Viscount Enfield*).——Ayes 124—Noes 38 - - May 1, 1865, p. 79.

2. *Central Wales and Staffordshire:*

[1865.]

ading:—Order for second reading read.—Motion made, and question proposed, That he Bill be now read a second time:—Amendment proposed, to leave out the word "now," and at the end of the question to add the words "upon this day six months" (*Mr. Greaves*).—Question put, That the word "now" stand part of the question.——Ayes 83—Noes 54 - - - - - - - - - - - - - - - February 16, 1865, p. 9.

3. *Dee and Mersey Junction:*

[1865.]

on made, and question put, That the Dee and Mersey Junction Railway Bill be re-committed to the former Committee, with leave to sit and proceed upon Monday next (*Lord Richard Grosvenor*).——Ayes 47—Noes 144 - - - - - - - May 12, 1865, p. 103.

4. *Greenock:*

[1865.]

on made, and question put, That the Greenock Railway Bill be re-committed to the former Committee (*Mr. Edward Pleydell Bouverie*).——Ayes 110—Noes 76 - April 28, 1865, p. 75.

5. *Lancashire, Yorkshire, and Great Eastern Junction:*

[1865.]

ading:—Order for second reading read.—Motion made, and question proposed, That he Bill be now read a second time:—Amendment proposed, to leave out the word "now," and at the end of the question to add the words "upon this day six months" (*Viscount Galway*).—Question put, That the word "now" stand part of the question.——Ayes 121—Noes 162 - - - - - - - - - - - - - March 14, 1865, p. 33.

6. *South Eastern:*

[1863.]

ading:—Order for second reading read.—Motion made, and question proposed, That the Bill be now read a second time:—Amendment proposed, to leave out the word "now," and at the end of the question to add the words "upon this day six months" (*Mr. Dodson*).—Question put, That the word "now" stand part of the question.——Ayes 111—Noes 122 - - - - - - - - - - - - - February 17, 1863, p. 7.

7. *Vale of Llangollen:*

[1859 (Sess 2).]

s' Amendments considered:—Amendment (Clause A) read:—Amendment proposed, to add at the end thereof, the words, "Provided nevertheless, that, except for the construction of a double line of railway, the Company shall not take in such properties, or either of them, any land, except such as shall be certified by the Board of Trade to be necessary for works actually required by the Company for the purposes of the traffic upon the railway" (*Mr. Whalley*).—Question put, That those words be there added.——Ayes 69—Noes 148 - - - - - - - - - - - - - July 26, 1859 (Sess. 2), p. 161.

unishment of, Bill [*Lords*]:

[1864]:

oing into Committee:—Order for Committee read.—Motion made, and question proposed, That Mr. Speaker do now leave the chair:—Amendment proposed, to leave out from the word "That" to the end of the question, in order to add the words "this House will, upon this day three months, resolve itself into the said Committee" (*Sir Colman O'Loghlen*), instead thereof.—Question put, That the words proposed to be left out stand part of the question.——Ayes 78—Noes 84 - - - - - - - - - July 6, 1864, p. 258.

DAY OF T SESSION,

Real Estates of Intestates:
[1859 (Sess. 2).]
2° *Reading*:—Order for second reading read.—Motion made, and question proposed, That the Bill be now read a second time:—Amendment proposed, to leave out the word "now," and at the end of the question to add the words "upon this day six months" (*Lord William Graham*).—Question put, That the word "now" stand part of the question.——Ayes 76—Noes 271 - - - - - - - - - - March (Sess.

Real Property:
[1861.]
Motion made, and question put, That, in the opinion of this House, real property should be made to pay the same probate duty as that now payable on personal property (*Mr. Williams*).——Ayes 51—Noes 167 - - - - - - - - - - February p.

Recovery of Debts Bill:
[1861.]
On going into Committee:—Order for Committee read.—Motion made, and question proposed, That Mr. Speaker do now leave the chair:—Amendment proposed, to leave out from the word "That" to the end of the question, in order to add the words "this House will, upon this day three months, resolve itself into the said Committee" (*Mr. M'Mahon*), instead thereof.—Question put, That the words proposed to be left out stand part of the question.——Ayes 23—Noes 121 - - - - - - - May 1 p. 1

Red Sea and India Telegraph Company (No. 2) Bill:
[1859 (Sess. 2).]
Order for further consideration of Lords' amendments read.—Motion made, and question put, That the further consideration of the said amendments be further adjourned till Monday, 25th July (*Sir James Graham*).——Ayes 130—Noes 177 - - - - - - July 11 (Sess. 2),

Redemption of Church Rates Bill:
[1863.]
2° *Reading*:
Order for second reading read.—Motion made, and question put, That the Bill be now read a second time.——Ayes 72—Noes 81 - - - - - - - May 6, p. 1
Motion made, and question put, That the Church Rates Redemption Bill be read a second time upon Wednesday the 10th day of June next (*Mr. Alcock*).——Ayes 25—Noes 39 - - - - - - - - - - - - - - May 13, p. 1

Redmond, Mr. *see* Fisheries (Ireland) Bill. Prisons (Ireland) Bill.

Reform of Parliament (Representation of the People Bill):
[1860.]
2° *Reading*:
Order read, for resuming adjourned debate on amendment proposed to question [4th June], That Mr. Speaker do now leave the chair; and which amendment was, to leave out from the word "That" to the end of the question, in order to add the words "in order to obtain a safe and effective reform, it would be inexpedient and unjust to proceed further with the proposed legislative measure for the representation of the people until the House has before it the results of the census authorised by the Bill now under its consideration (*Mr. Mackinnon*), instead thereof.—Question again proposed, That the words proposed to be left out stand part of the question.—Debate resumed:—Motion made, and question put, That the debate be now adjourned (*Sir James Fergusson*).——Ayes 248—Noes 269 - - - - - June 7, p. 20
Question again proposed, That the words proposed to be left out stand part of the question:—Whereupon motion made, and question put, That this House do now adjourn (*Mr. Cochrane*).——Ayes 222—Noes 267 - - - - - - - June 7, p. 20
see also Parliamentary Representation.

Refreshment Houses and Wine Licenses:
[1860.]
In Committee of Ways and Means:
Motion made, and question put, That, towards raising the supply granted to Her Majesty, there shall be charged, levied, and paid unto, and for the use of Her Majesty, Her heirs and successors, for and upon the several licenses hereinafter mentioned, the respective rates and duties following; that is to say: For every license to keep a refreshment house, if the house and premises in respect of which such license shall be granted shall be under the rent and value of 20*l.* a year, 10*s.* 6*d.*——Ayes 173—Noes 103 - - - - - - - - - - - - - - May 10, p. 16

DAY OF THE MONTH, SESSION, and PAGE.

shment Houses and Wine Licenses—*continued.*

Committee of Ways and Means—[1860]—*continued.*

Motion made, and question proposed, That the words, "and if the same shall be of the rent or value of 20 *l.* a year or upwards, 1 *l.* 1 *s.*," stand part of the proposed resolution:—Amendment proposed, to leave out "1 *l.* 1 *s.*," and insert "10 *s.* 6 *d.*" (*Mr. Ayrton*).—Question put, That "1 *l.* 1 *s.*" stand part of the question.——Ayes 159—Noes 88 - - - - - - - - - - - - - — May 10, 1860, p. 167.

shment Houses and Wine Licenses Bill:

[1860.]

Reading:

Order for second reading read.—Motion made, and question proposed, That the Bill be now read a second time:—Debate arising; motion made, and question put, That the debate be now adjourned (*Mr. Wyld*).——Ayes 122—Noes 150 - - — March 26, 1860, p. 95.

Order read for resuming adjourned debate on amendment [2d April], proposed to question, That the Bill be now read a second time; and which amendment was, to leave out the word "now," and at the end of the question to add the words "upon this day six months" (*Mr. Crook*).—Question again proposed, That the word "now" stand part of the question:—Debate resumed.—Question put.——Ayes 267—Noes 193 - - - - - - - - - - - - — May 7, 1860, p. 149.

Committee:

Clause 3. Amendment proposed, in page 2, line 44, after the word "retail" to insert the words "and in reputed quart bottles only" (*Mr. Ayrton*).—Question put, That those words be there inserted.——Ayes 33—Noes 90 - - - - — May 10, 1860, p. 169.

Clause 24. Amendment proposed, in page 10, line 4, to leave out from the word "House" to the word "Thanksgiving," in line 19, inclusive, in order to insert the words, "at any time before the hour of five of the clock in the morning, nor after twelve of the clock at night, of any day in the week, in the cities of London or Westminster, or within the boundaries of any of the boroughs of Marylebone, the Tower Hamlets, Lambeth, or Southwark, as defined by an Act passed in the second and third years of King William the Fourth, chapter sixty-four; nor after eleven of the clock at night within any parish or place within the bills of mortality, or within any city, cinque port, town corporate, parish, or place, the population of which, according to the last Parliamentary census, shall exceed two thousand five hundred, or within one mile, to be measured as aforesaid, from any polling place used at the last election for any town having a like population, and returning a member or members to Parliament: nor after ten of the clock at night elsewhere; nor at any time during which the houses of licensed victuallers now are, or hereafter shall be, closed on any Sunday, Good Friday, or Christmas-day, or any day appointed for a Public Fast or Thanksgiving; and no person licensed as aforesaid shall keep or have his house open as a place of public resort, or for the sale or consumption therein of any article whatever, at any time between the hours of one and four of the clock in the morning on any day whatever" (*Mr. Chancellor of the Exchequer*).—Question, That the words proposed to be left out stand part of the clause, put, and negatived.—Question proposed, That the proposed words be there inserted:—Amendment proposed to the proposed amendment, in line 3, to insert, after the word "week," the words "nor on any Sunday" (*Mr. Baines*).—Question proposed, That those words be there inserted:—Amendment, by leave, withdrawn.—Another amendment proposed to the proposed amendment, in line 12, after the word "elsewhere," to insert the words "nor on any Sunday" (*Mr. Baines*).—Question put, That those words be there inserted.——Ayes 82—Noes 117 - — May 14, 1860, p. 171.

Clause 35. Amendment proposed, in page 15, line 21, to leave out from the word "otherwise," to the word "only," in line 24, inclusive (*Mr. Hardy*).—Question put, That the words proposed to be left out stand part of the clause.——Ayes 97—Noes 90 - - - - - - - - - - - - - - — May 14, 1860, p. 173.

New clause. Amendment proposed, in lines 20 and 21, to leave out the words "and every such duplicate" (*Mr. Henley*).—Question put, That the words proposed to be left out stand part of the clause.——Ayes 124—Noes 104 - - - - — May 14, 1860, p. 175.

New clause further considered:—Amendment proposed, to leave out from the words "wine license," in line 31, to the word "respectively," inclusive, in line 39, in order to insert the words "at their discretion, and upon all or any of the grounds on which they are now entitled to refuse or disallow any license by virtue of the Acts now in force regulating the granting of licenses to public-houses" (*Mr. Edwin James*).—Question put, That the words proposed to be left out stand part of the clause.——Ayes 154—Noes 117 - - - - - - - - - - — May 17, 1860, p. 181.

DAY OF THE MO SESSION, and P

Refreshment Houses and Wine Licenses (Ireland) Bill:

[1860.]

On going into Committee:—Order for Committee read.—Motion made, and question proposed, That Mr. Speaker do now leave the chair:—Amendment proposed, to leave out from the word "That" to the end of the question, in order to add the words "this House will, upon this day three months, resolve itself into the said Committee" (*Mr. Hennessy*), instead thereof.—Question proposed, That the words proposed to be left out stand part of the question:—Debate arising; motion made, and question, That the debate be now adjourned (*Lord John Manners*), put, and negatived.—Question put, That the words proposed to be left out stand part of the question.——Ayes 136—Noes 38 - — July 16, 18 p. 355.

In Committee:

Motion made, and question put, That the chairman do now report progress, and ask leave to sit again.——Ayes 28—Noes 79 - - - - - - - - — July 20, 18 p. 377.

Clause 6. Motion made, and question put, That the clause stand part of the Bill.——Ayes 34—Noes 24 - - - - - - - - - - - - - - — July 31, 1 p. 419.

Clause 13. Amendment proposed, in page 6, line 12, to leave out from the word "and" to the end of the clause, in order to add the words "further shall annex a certificate approving of this application from two justices of the peace of the district in which he resides, or if such house is situated within the police district of the metropolis, or any borough, then from the justice or justices of the district in which such house is situated" (*Colonel Dunne*).—Question put, That the words "such requisition" stand part of the clause.——Ayes 62—Noes 14 - - - - - - - — July 31, 1 p. 420.

Clause 37. Amendment proposed, in page 17, line 39, to leave out the words "treasurer of the county," in order to insert the words, "supervisor of excise of the district" (*Colonel Dunne*).—Question put, That the words proposed to be left out stand part of the clause.——Ayes 65—Noes 21 - - - - - - - - - — July 31, 18 p. 421.

Refuge, Harbours of:

1. *Generally.*
2. *Alderney Harbour.*

1. *Generally:*

[1860.]

Motion made, and question proposed, That, in the opinion of this House, it is the duty of Her Majesty's Government to adopt, at the earliest possible period, the necessary measures to carry into effect the recommendations of the Commissioners appointed in 1858 to inquire into the formation of harbours of refuge on the coasts of Great Britain and Ireland (*Mr. Lindsay*).—Whereupon previous question put, That that question be now put (*Mr. Baxter*).——Ayes 145—Noes 128 - - - - - - - - — June 19, 18 p. 231.

In Committee of Supply:—Motion made, and question proposed, That a sum, not exceeding 160,000 *l.*, be granted to Her Majesty, towards defraying the expense of constructing certain harbours of refuge, to the 31st day of March 1861:—Whereupon motion made, and question put, That the item of 65,000 *l.*, for works at Alderney, be omitted from the proposed vote (*Mr. Coningham*).——Ayes 13—Noes 41 - - - - - — August 14, 1 p. 467.

[1862.]

Motion made, and question put, That, in the opinion of this House, it is the duty of Her Majesty's Government to adopt measures to carry into effect the resolution of the House, of the 19th day of June 1860, in regard to harbours of refuge (*Mr. Lindsay*).——Ayes 77—Noes 115 - - - - - - - - - - - - - - — May 6, 186 p. 106.

In Committee of Supply:—Motion made, and question proposed, That a sum, not exceeding 150,000 *l.*, be granted to Her Majesty, to defray the charge which will come in course of payment during the year ending on the 31st day of March 1863, for constructing certain harbours of refuge:—Whereupon motion made, and question put, That the item of 90,000 *l.*, for the harbour of Alderney, be omitted from the proposed vote (*Mr. Baxter*).——Ayes 130—Noes 138 - - - - - - - - - - — May 16, 18 p. 141.

On consideration of Resolutions of Committee of Supply:—That a sum, not exceeding 150,000 *l.*, be granted to Her Majesty, to defray the charge which will come in course of payment during the year ending on the 31st day of March 1863, for constructing certain harbours of refuge:—Motion made, and question proposed, That the said resolution be now read a second time:—Amendment proposed, to leave out from the word "That" to the end of the question, in order to add the words "a Select Committee be appointed to inquire into the amount for which the harbour and fortifications at Alderney will be completed" (*Mr. Ayrton*), instead thereof.—Question put, That the words proposed to be left out stand part of the question.——Ayes 174—Noes 118 - - - — May 22, 18 p. 147.

DAY OF THE MONTH, SESSION, and PAGE.

re, Harbours of—*continued.*

1. *Generally*—continued.

[1863.]

consideration of Resolutions of Committee of Supply:—Order read, for resuming adjourned debate on question [9th June], That the resolutions which upon the same day were reported from the Committee of Supply be now read a second time.—Question again proposed.—Debate resumed:—First resolution being read a second time; amendment proposed, to leave out the words "165,000 *l.*," in order to insert the words "85,000 *l.*" (*Sir James Elphinstone*).—Question put, That "165,000 *l.*" stand part of the resolution.——Ayes 44—Noes 40 - - - - - - - - - - - June 11, 1863, p. 203.

[1864.]

otion made, and question proposed, That, in the opinion of this House, Her Majesty's Government should now adopt measures for the construction of harbours of refuge on the coasts of Great Britain and Ireland, recommended by a Committee of this House in 1858, by a Royal Commission in 1859, and by a resolution of this House in 1860 (*Mr. Lindsay*).—Amendment proposed, at the end of the question, to add the words "and should make provision for wholly or in part defraying the expense of such harbours as it may be thought right to construct, by means of tolls upon shipping, as recommended by the Committee of this House" (*Sir Stafford Northcote*).—Question put, That those words be there added.——Ayes 39—Noes 191 - - - - - - - - April 26, 1864, p. 83.

ain question put.——Ayes 84—Noes 142 - - - - - - - - - - April 26, 1864, p. 85.

[1865.]

otion made, and question put, That, in the opinion of this House, Her Majesty's Ministers should now adopt measures for the construction of some of the harbours of refuge on the coast of Great Britain and Ireland, recommended by a Committee of this House in 1858, and by a Royal Commission in 1859 (*Sir Frederic Smith*).——Ayes 99—Noes 111 - - - - - - - - - - - - - - - - June 13, 1865, p. 171.

2. *Alderney Harbour*:

[1861.]

Committee of Supply:—Motion made, and question proposed, That a sum not exceeding 160,000 *l.*, be granted to Her Majesty, towards defraying the expenses of constructing certain harbours of refuge to the 31st day of March 1862:—Whereupon motion made, and question put, That the item of 90,000 *l.*, for works at Alderney, be omitted from the proposed vote (*Mr. Baxter*).——Ayes 50—Noes 65 - - - - - - July 4, 1861, p. 275.

[1862.]

Committee of Supply:—Motion made, and question proposed, That a sum, not exceeding 150,000 *l.*, be granted to Her Majesty, to defray the charge which will come in course of payment during the year ending on the 31st day of March 1863, for constructing certain harbours of refuge:—Whereupon motion made, and question put, That the item of 90,000 *l.*, for the harbour of Alderney, be omitted from the proposed vote.——Ayes 130—Noes 138 - - - - - - - - - - - - - - May 16, 1862, p. 141.

eport of Resolution of Committee of Supply:—That a sum, not exceeding 150,000 *l.*, be granted to Her Majesty, to defray the charge which will come in course of payment during the year ending on the 31st day of March 1863, for constructing certain harbours of refuge:—Motion made, and question proposed, That the said resolution be now read a second time:—Amendment proposed, to leave out from the word "That" to the end of the question, in order to add the words "a Select Committee be appointed to inquire into the amount for which the harbour and fortifications at Alderney will be completed" (*Mr. Ayrton*), instead thereof.—Question put, That the words proposed to be left out stand part of the question.——Ayes 174—Noes 118 - - - - - - - May 22, 1862, p. 147.

[1863.]

otion made, and question proposed, That a sum, not exceeding 165,000 *l.*, be granted to Her Majesty, to defray the charge which will come in course of payment during the year ending on the 31st day of March 1864, for constructing certain harbours of refuge:—Whereupon motion made, and question put, That the item of 80,000 *l.*, for the harbour at Alderney, be omitted from the proposed vote (*Mr. Lindsay*).——Ayes 62—Noes 76 - - - - - - - - - - - - - - - - June 5, 1863, p. 191.

ter of Voters Bill:

[1862.]

Committee:

Clause 1. Amendment proposed, page 1, line 7, after the word "borough," to insert the words "comprising more than six parishes, wards, or districts" (*Mr. Locke King*):—Amendment proposed to the said proposed amendment, to leave out the words "wards or districts" (*Mr. Paget*).—Question, That the words proposed to be left out stand part of the said proposed amendment, put and negatived.—Question put, That the proposed amendment, as amended, be inserted.——Ayes 43—Noes 46 - - - - - - - - - - - - - March 26, 1862, p. 55.

DAY OF THE SESSION, and

Register of Voters Bill—*continued.*

In Committee—[1862]—*continued.*

Question put, That Clause 1 stand part of the Bill.——Ayes 64—Noes 28 - - — March 26, p. 56

3° *Reading:*—Order for third reading read:—Motion made, and question put, That the Bill be now read the third time.——Ayes 61—Noes 14 - - - - - - - — March 27, p. 59.

[1863.]

On going into Committee:—Order for Committee read.—Motion made, and question proposed, That Mr. Speaker do now leave the chair:—Amendment proposed, to leave out from the word "That" to the end of the question, in order to add the words "this House will, upon this day six months, resolve itself into the said Committee" (*Mr Howes*), instead thereof.—Question put, That the words proposed to be left out stand part of the question.——Ayes 129—Noes 104 - - - - - - - - - - - — March 4, p. 40.

In Committee:—Clause 1:—Amendment proposed, in page 1, line 5, after the word "county," to insert the words "whenever directed by the general or quarter sessions for the county" (*Mr. Howes*).—Question put, That those words be there inserted.——Ayes 76—Noes 99 - - - - - - - - - - - - - - - - - — March 4, p. 42.

Registration of Assurances (Ireland) Bill:

[1863.]

2° *Reading:*—Order read, for resuming adjourned debate on question [16th April], That the Bill be now read a second time.—Question again proposed:—Debate resumed.—Question put.——Ayes 56—Noes 41 - - - - - - - - - - - - - — April 20, 1 p. 99.

Registration, Births, Deaths, and Marriages (Ireland) Bill:

[1861.]

On Commitment:—Motion made, and question proposed, That the Bill be committed to a Committee of the whole House:—Amendment proposed, to leave out the words "Committee of the whole House," in order to add the words "Select Committee" (*Mr. Scully*), instead thereof.—Question put, That the words proposed to be left out stand part of the question.——Ayes 94—Noes 100 - - - - - - - - - - - — April 15, 1 p. 81.

Registration of Births and Deaths (Ireland) Bill:

[1863.]

On going into Committee:—Order for Committee read.—Motion made, and question proposed, That Mr. Speaker do now leave the chair:—Amendment proposed, to leave out from the word "That" to the end of the question, in order to add the words "it be an instruction to the Committee that they have power to make provision for the registration of marriages in Ireland" (*Lord Naas*), instead thereof.—Question put, That the words proposed to be left out stand part of the question.——Ayes 66—Noes 89 - - - — Feb. 19, 18 p. 13.

In Committee:

Clause 9:—Amendment proposed, in page 4, line 6, to leave out the words "not herein otherwise provided for" (*Mr. George*).—Question put, That the words proposed to be left out stand part of the clause.——Ayes 38—Noes 23 - - - - - — Feb. 20, 18 p. 15.

Clause 18:—Amendment proposed, in page 6, line 17, to leave out the words "each dispensary district" (*Lord Naas*).—Question put, That the words proposed to be left out stand part of the clause.——Ayes 44—Noes 14 - - - - - - - — Feb. 20, 18 p. 16.

On consideration of Bill as amended:—Another amendment proposed, in page 7, to leave out from the words "The medical," to the word "district," in line 35, both inclusive, in order to insert the words "The guardians of any union shall appoint a person with such qualifications as the Registrar General may by any general rule declare to be necessary, to be registrar of births and deaths in each district, and in any case of vacancy in the office of registrar, shall forthwith fill up the vacancy" (*Lord Naas*), instead thereof.—Question put, That the words proposed to be left out stand part of the Bill.——Ayes 78—Noes 40 - - - - - - - - - - - - - — March 2, 18 p. 33.

Registration of Births, &c. (Scotland) Bill:

[1860.]

In Committee:

Clause 4:—Amendment proposed, in line 38, to leave out the word "hereafter."—Whereupon motion made, and question put, That the Chairman do now report progress (*Mr. Dalglish*).——Ayes 12—Noes 75 - - - - - - - — June 29, 18 p. 291.

Motion made, and question put, That Clause 17, as amended, stand part of the Bill.——Ayes 48—Noes 31 - - - - - - - - - - - - - — June 29, 18 p. 292.

DAY OF THE MONTH, SESSION, and PAGE.

tion of Births, &c. (Scotland) Bill—*continued.*

mmittee—[1860]—*continued.*

s amended, considered; two clauses added.—Amendments made.—Another amendment proposed, in page 6, line 28, to leave out the word "sheriff," in order to insert the words "Commissioners of Supply" (*Sir James Fergusson*), instead thereof.—Question put, that the word "sheriff" stand part of the Bill.——Ayes 81—Noes 70 - - - - - - - - - - - - - - - — July 9, 1860, p. 322.

ding:—Order for third reading read.—Motion made, and question proposed, That the ill be now read a third time:—Amendment proposed, to leave out from the words that the" to the end of the question, in order to add the words "said order be dis-harged" (*Mr. Blackburn*), instead thereof.—Question put, That the words proposed to e left out stand part of the question.——Ayes 95—Noes 78 - - - - - — July 12, 1860, p. 337.

ion of County Voters Bill:

[1864.]

ation of Committee:—Viscount Enfield nominated a Member of the Committee.—otion made, and question proposed, "That Mr. Walter be one other Member of the id Committee":—Debate arising; motion made, and question put, That the debate be w adjourned (*Colonel French*).——Ayes 6—Noes 48 - - - - - - — Feb. 16, 1864, p. 10.

[1865.]

nmittee:

ause 10.—Amendment proposed, in page 3, line 37, to leave out "three" and insert "five," (*Mr. Charles Williams Wynn*), instead thereof.—Question put, That "three" stand part of the clause.——Ayes 106—Noes 111 - - - - - - - — May 10, 1865, p. 93.

ause (persons claiming and omitted from the list, persons objected to, and persons changing their place of abode, may make declarations) (*Mr. Hunt*), brought up, and read 1°; 2°; and amended.—Question put, That the clause, as amended, stand part of the Bill.——Ayes 110—Noes 99 - - - - - - - - - — May 10, 1865, p. 95.

ion of County Voters (Ireland) Bill:

[1865.]

ding:—Order for second reading read.—Motion made, and question proposed, That e Bill be now read a second time:—Amendment proposed, to leave out the word ow," and at the end of the question to add the words "upon this day six months" *r. Bagwell*).—Question put, That the word "now" stand part of the question.——es 30—Noes 32 - - - - - - - - - - - - - - - - — March 24, 1865, p. 55.

onum:

[1860.]

made, and question proposed, That this House is of opinion that the grant now annually ade to non-conforming ministers in Ireland (commonly called the Regium Donum), ould cease and be extinguished as speedily as is consistent with the just expectations the recipients thereof; and, with this view, that no further grant be made on account "New Congregations," nor to any existing congregations after the present ministers reof shall have ceased, by death or otherwise, to be the ministers of such congrega-ns" (*Mr. Baxter*):—Amendment proposed, to leave out from the words "Regium onum" to the end of the question, in order to add the words, "should no longer be osed to the annual criticism of this House, but having been annually sanctioned by opinion of this House for a lengthened period, it ought in future to be placed upon Consolidated Fund" (*Mr. Conolly*), instead thereof.—Question, That the words posed to be left out stand part of the question, put and agreed to.—Main question ——Ayes 58—Noes 217 - - - - - - - - - - - — May 22, 1860, p. 189.

of the Poor (Ireland) Bill:

[1860.]

mittee:

use (And whereas, by an Act passed in the tenth year of the reign of Her Majesty, chapter thirty-one, section ten, it is provided that no person who shall be in the occupation of any land of greater extent than the quarter of a statute acre shall be deemed and taken to be a destitute poor person under the provisions of an Act passed in the second year of the reign of Her Majesty, chapter fifty-six, for the more effectual relief of the destitute poor in Ireland, or of the Acts amending the same: And whereas it is expedient that the said provision of the said Act should be repealed: therefore from and after the passing of this Act, the tenth section of the said Act, passed in the tenth year of the reign of Her Majesty, chapter thirty-one, shall be and the same is hereby repealed (*Mr. Hennessy*), brought up, and read 1°.—Motion made, and question put, That the clause be now read a second time.——Ayes 84—Noes 53 - - - - - - - - - - - - - - — July 24, 1860, p. 393.

DAY OF SESSIO

Relief, &c. of the Poor (Ireland) Bill—*continued.*

In Committee —[1860]—*continued.*

Clause (Enabling guardians to maintain orphans and deserted children out of the workhouse up to the age of twelve) (*Mr. Hennessy*), brought up, and read 1°; 2°:—Amendments made:—Amendment proposed, to insert the words "Provided that no child shall continue to be so relieved after the age of twelve years" (*Mr. Cardwell*):—Amendment proposed to the proposed amendment, by leaving out "twelve" and inserting "six" (*Mr. Newdegate*).—Question put, That the word "twelve" stand part of the proposed amendment.——Ayes 71—Noes 10 - - - - - - July

3° *Reading:*—Order for third reading read.—Motion made, and question proposed, That the Bill be now read the third time:—Amendment proposed, to leave out from the words "That the" to the end of the question, in order to add the words "said order be discharged" (*Mr. Newdegate*), instead thereof.—Question put, That the words proposed to be left out stand part of the question.——Ayes 100—Noes 8 - - - - - - July

Relief of the Poor (Ireland) (No. 2) Bill:

[1862.]

In Committee:

Clause 3. Question put, That clause 3 stand part of the Bill.——Ayes 96—Noes 69 - Marc

Clause 9. Amendment proposed, in page 5, line 3, after the word "Enacted," to insert the words "that no orphan or deserted child shall be maintained in a workhouse until after the age of two years" (*Mr. Hennessy*).—Question put, That those words be there inserted.——Ayes 33—Noes 177 - - - - - - - - May

Another Amendment proposed, in lines 6 and 7, to leave out the words "or otherwise" (*Sir Edward Grogan*).—Question put, That the words proposed to be left out stand part of the clause.——Ayes 127—Noes 76 - - - - - - - - May

Another Amendment proposed, in line 7, to leave out the word "five," and insert the word "twelve" (*Mr. Hennessy*).—Question put, that the word "five" stand part of the clause.——Ayes 74—Noes 33 - - - - - - - - - - May

Another Amendment proposed, at the end of the clause, to add the words "Provided always, that the guardians of the poor may, with consent of the Poor Law Commissioners, continue such relief from year to year until the child attain the age of ten years, should the guardians consider that such extension of out-door relief be necessary for the preservation of the child's health" (*Mr. Cogan*).—Question put, That those words be there added.——Ayes 37—Noes 57 - - - - - - May

Motion made, and question put, That the chairman do report progress, &c.——Ayes 25—Noes 62 - - - - - - - - - - - - - - - May

Clause 10. Amendment proposed, in line 19, to leave out from the word "case" to the end of the clause, in order to add the words "such child shall be registered of the religion of the State" (*Sir Edward Grogan*).—Question put, That the words proposed to be left out stand part of the clause.——Ayes 97—Noes 69 - - - - May

Motion made, and question put, That the chairman do report progress, and ask leave to to sit again (*Sir Edward Grogan*).——Ayes 58—Noes 104 - - - - - May

Motion made, and question put, That the chairman do now leave the chair (*Lord Edwin Hill*).——Ayes 54—Noes 102 - - - - - - - - - - - May

Clause 11. Question put, That clause 11, as amended, stand part of the Bill.——Ayes 46—Noes 62 - - - - - - - - - - - - - - - June

Clause 16. Amendment proposed, in page 7, line 39, to leave out "five" and insert "two" (*Mr. Scully*).—Question put, that "five" stand part of the clause.——Ayes 101—Noes 32 - - - - - - - - - - - - - - - June

Another amendment proposed, in line 43, to leave out "ten" and insert "twenty" (*Lord Naas*).—Question put, That "ten" stand part of the clause.——Ayes 90—Noes 62 - - - - - - - - - - - - - - - - June

Clause 21. Amendment proposed, in page 9, line 15, to leave out the words "nor any person who, having been such paid officer, shall have been dismissed (*Mr. Cogan*).—Question put, That the words proposed to be left out stand part of the clause.——Ayes 116—Noes 28 - - - - - - - - - June

Another amendment proposed, in line 17, to leave out the words "within five years previously" (*Sir Edward Grogan*).—Question put, That the words proposed to be left out stand part of the clause.——Ayes 100—Noes 33 - - - - - - June

Clause 21. Another amendment proposed, in page 9, line 17, after the word "office," to insert the words "with the approval of the board of guardians" (*Mr. Cogan*).—Question put, That those words be there inserted.——Ayes 29—Noes 54 - June

	DAY OF THE MONTH, SESSION, and PAGE.
the Poor (Ireland) (No. 2) Bill—*continued.*	
mmittee—[1862]—*continued.*	
Another amendment proposed, in line 20, at the end of the clause, to add the words "provided, however, that the disability consequent upon dismissal from office shall apply only to dismissal for a criminal offence" (*Mr. Scully*).—Question put, That those words be there added.——Ayes 25—Noes 63 - - - - - - -	June 27, 1862, p. 232.
Clause (Existing enactments as to chargeability repealed.—Chargeability according to residence) (*Sir Robert Peel*) brought up, and read 1°; 2°.—Amendment proposed, in line 5, after the word "Act" to insert the words "shall be charged to the union at large" (*Mr. Blake*).—Question put, That those words be there inserted. ——Ayes 19—Noes 86 - - - - - - - - - - - - -	June 27, 1862, p. 233.
Another amendment proposed, in line 13, after the words "union at large," to insert the words "Provided, That every person so relieved who shall have resided for the period of thirty months within the five years next before the commencement of such relief, in some one electoral division in the said union, shall be charged and chargeable to such electoral division in which he has so resided, although he may not have resided in the said union for the full period of five years next before the commencement of such relief as aforesaid" (*Mr. George*).—Question put, That those words be there inserted.——Ayes 39—Noes 71 - - - - - -	June 27, 1862, p. 234.
Question put, That the clause (Existing enactments as to chargeability repealed.—Chargeability according to residence), being the new clause in lieu of clause 1, as amended, be added to the Bill.——Ayes 15—Noes 121 - - - - - - - -	July 1, 1862, p. 243.
Another clause (Boards of guardians to recover costs of maintenance of illegitimate children in poorhouses under fourteen) (*Lord John Browne*), brought up, and read 1°; 2°.—Motion made, and question put, That the clause be added to the Bill. ——Ayes 111—Noes 11 - - - - - - - - - - - - -	July 1, 1862, p. 245.
Another clause (Enabling guardians to apprentice children) (*Mr. Blake*) brought up, and read 1°.—Question put, That the clause be read a second time.——Ayes 10 —Noes 95 - - - - - - - - - - - - - - - -	July 1, 1862, p. 246.
Another clause (After division of electoral divisions into wards, ratepayers under the last rate may vote for guardians) (*Mr. Vance*) brought up, and read 1°.—Question put, That the clause be read a second time.——Ayes 47—Noes 69 - - - - -	July 1, 1862, p. 247.
Clause 8:—Amendment proposed, in line 30, to leave out the words "or otherwise" (*Lord Naas*).—Question put, That the words "or otherwise" stand part of the Bill.——Ayes 37—Noes 43 - - - - - - - - - - - - -	July 4, 1862, p. 266.
Another amendment proposed, in page 7, line 29, to leave out "ten," and insert "twenty" (*Mr. Vance*), instead thereof.—Question proposed, That "ten" stand part of the Bill.—Debate arising; motion made, and question put, That the debate be now adjourned (*Mr. Scully*).——Ayes 15—Noes 65 - - - - - -	July 4, 1862, p. 267.
Question put, That "ten" stand part of the Bill.——Ayes 35—Noes 43 - -	July 4, 1862, p. 268.
onsideration of Lords' Amendments:	
Lords' amendment considered and agreed to, as far as the amendment in page 2, line 29. —Page 2, line 29, the next amendment, read 2°.—Motion made, and question put, That this House doth agree with the Lords in the said amendment.——Ayes 61 —Noes 11 - - - - - - - - - - - - - - - - -	July 24, 1862, p. 329.
Amendments agreed to, with amendments, as far as the amendment in page 6, line 11.—Page 6, line 11, the next amendment, read 2°.—Motion made, and question put, That this House doth agree with the Lords in the said amendment.——Ayes 75 —Noes 12 - - - - - - - - - - - - - - - - -	July 24, 1862, p. 330.
us Worship Bill:	
[1860.]	
Reading:—Order for second reading read.—Motion made, and question proposed, That the Bill be now read a second time:—Amendment proposed, to leave out the word "now," and at the end of the question to add the words "upon this day six months" (*Mr. Edward Pleydell Bouverie*).—Question put, That the word "now" stand part of the question.——Ayes 131—Noes 168 - - - - - - - - - -	March 14, 1860, p. 67.
[1861.]	
Reading:—Order for second reading read.—Motion made, and question proposed, That the Bill be now read a second time:—Amendment proposed, to leave out the word "now," and at the end of the question to add the words "upon this day six months" (*Mr. Sotheron Estcourt*).—Question put, That the word "now" stand part of the question.——Ayes 145—Noes 191 - - - - - - - - - - - -	May 1, 1861, p. 113.

DAY OF SESSION.

Removal of the Poor Bill:

[1862.]

On going into Committee:—Order for Committee read.—Motion made, and question put, That Mr. Speaker do now leave the Chair.——Ayes 66—Noes 13 - - - - — June p

In Committee:

Clause (Parties aggrieved by warrant of removal may appeal) (*Mr. Edward Craufurd*) brought up, and read 1°.—Question put, That the clause be read 2°.——Ayes 31—Noes 48 - - - - - - - - - - - - - - - — July p

Another clause (Substitution of three for five years' time specified in 8 & 9 Vict. c. 83, s. 76) (*Mr. MacEvoy*) brought up, and read 1°.—Question proposed, That the clause be read a second time:—Whereupon motion made, and question, That the Chairman do report progress, and ask leave to sit again (*Colonel Dunne*), put, and negatived.—Original question put.——Ayes 20—Noes 46 - - - - — July p

[1863.]

2° *Reading:*—Order for second reading read:—Motion made, and question proposed, That the Bill be now read a second time:—Amendment proposed, to leave out the word "now," and at the end of the question to add the words "upon this day six months" (*Mr. Dunlop*).—Question put, That the word "now" stand part of the question.——Ayes 9—Noes 58 - - - - - - - - - - - - - - — May p.

Removal of Poor (No. 2) Bill:

[1863.]

In Committee:—Clause 1:—Amendment proposed, in line 14, after the word "Scotland," to insert the words "of English or Scotch parents, or of Irish parents having a settlement in England or Scotland, or being irremovable therefrom by reason of length of residence" (*Mr. Charles Turner*).—Question put, That those words be there inserted.——Ayes 73—Noes 43 - - - - - - - - - - - - - — June 2 p.

Rents, Chief (Ireland) Bill [*Lords*]:

[1864.]

In Committee:—Motion made, and question put, That the Chairman do report progress, and ask leave to sit again (*Colonel French*).——Ayes 29—Noes 57 - - - - - — May p.

Representation of the People Bill:

[1860.]

2° *Reading:*

Order read for resuming adjourned debate on amendment proposed to question [4th June], That Mr. Speaker do now leave the chair; and which amendment was, to leave out from the word "That" to the end of the question, in order to add the words "in order to obtain a safe and effective reform, it would be inexpedient and unjust to proceed further with the proposed legislative measure for the representation of the people until the House has before it the results of the census authorised by the Bill now under its consideration" (*Mr. Mackinnon*), instead thereof.—Question again proposed, That the words proposed to be left out stand part of the question.—Debate resumed; motion made, and question put, That the debate be now adjourned (*Sir James Fergusson*).——Ayes 248—Noes 269 - - - - — June 7 p. 2

Question again proposed, That the words proposed to be left out stand part of the question:—Whereupon motion made, and question put, That this House do now adjourn (*Mr. Cochrane*).——Ayes 222—Noes 267 - - - - - - — June 7 p. 2

Reserved List Captains (Navy):

[1861.]

On going into Committee of Supply:

Order for Committee read.—Motion made, and question proposed, That Mr. Speaker do now leave the Chair:—Amendment proposed, to leave out from the word "That" to the end of the question, in order to add the words "the captains of the Royal Navy, who were placed on a reserved as distinguished from a retired list, on account of their having served long and well, in accordance with the Orders in Council of the 25th day of June 1851 and the 30th day of January 1856, have great reason to complain that the arrangement entered into with the Board of Admiralty has not been fairly carried out, and that the injustice with which these officers have been treated is most prejudicial to the public service" (*Mr Cochrane*), instead thereof.—Question put, That the words proposed to be left out stand part of the question.——Ayes 27—Noes 19 - - - - - - - - - - - - - — June 5 p. 1

Motion made, and question put, That the case of the captains placed on the reserved list by Order of Council in 1851 be referred to Mr. Attorney General for his opinion (*Mr. Baillie Cochrane*).——Ayes 33—Noes 60 - - - - - - - — July 9 p. 2

DAY OF THE MONTH, SESSION, and PAGE.

ed List Captains (Navy)—*continued.*

[1862.]

going into Committee of Supply:

Order for Committee read.—Motion made, and question proposed, That Mr. Speaker do now leave the chair:—Amendment proposed, to leave out from the word "That" to the end of the question, in order to add the words "an humble address be presented to Her Majesty, praying her to take into her most gracious consideration the case of the reserved captains of Her Majesty's Navy" (*Sir John Hay*), instead thereof.—Question put, That the words proposed to be left out stand part of the question.——Ayes 72—Noes 66 - - - - - - - - - — March 21, 1862, p. 47.

Order for Committee read.—Motion made, and question proposed, That Mr. Speaker do now leave the Chair:—Amendment proposed, to leave out from the word "That" to the end of the question, in order to add the words "a Select Committee be appointed to inquire into the case of the reserved captains of Her Majesty's Navy" (*Sir John Hay*), instead thereof.—Question put, That the words proposed to be left out stand part of the question.——Ayes 108—Noes 92 - - - - — June 27, 1862, p. 235.

g Pensions (Legal Offices):

[1865.]

ds Bankruptcy Court, &c.:

Motion made, and question proposed, That the evidence taken before the Committee of this House on the Leeds Bankruptcy Court discloses that a great facility exists for obtaining public appointments by corrupt means; and that such evidence, and also that taken before a Committee of the House of Lords in the case of Leonard Edmunds, and laid before this House, shows a laxity of practice and want of caution, on the part of the Lord Chancellor, in sanctioning the grant of retiring pensions to public officers over whose heads grave charges are impending, and in filling up the vacancies made by the retirement of such officers, whereby great encouragement has been given to corrupt practices; and that such laxity and want of caution, even in the absence of any improper motive, are, in the opinion of this House, highly reprehensible, and calculated to throw discredit on the administration of the high offices of State (*Mr. Hunt*):—Amendment proposed, to leave out from the first word "That," to the end of the question, in order to add the words "this House, having considered the Report of the Select Committee on the Leeds Bankruptcy Court, and the evidence taken by it, agrees with the Committee in the opinion that the facts which are established acquit the Lord Chancellor from all charge in the matters to which it refers, except that of haste and want of caution in granting a pension to Mr. Wilde; but this House is of opinion that some further check should be placed by law upon the grant of pensions to the holders of legal offices" (*The Lord Advocate*), instead thereof.—Question, That the words proposed to be left out stand part of the question, put, and negatived.—Question proposed, That those words be there added:—Debate arising; motion made, and question put, That the debate be now adjourned (*Viscount Palmerston*).——Ayes, 163—Noes 177 - - - - — July 3, 1865, p. 197.

ue and Expenditure:

[1860.]

er read, for resuming adjourned debate on question [21st February], "That this House, recognising the necessity of providing for the increased expenditure of the coming financial year, is of opinion that it is not expedient to add to the existing deficiency by diminishing the ordinary revenue, and is not prepared to disappoint the just expectations of the country by re-imposing the Income Tax at an unnecessarily high rate" (*Mr. Du Cane*).—Question again proposed:—Debate resumed.—Question put.——Ayes 223—Noes 339 - - - - - - - - - - - - - — February 24, 1860, p. 27.

n of the Standing Orders:

[1864.]

Consideration of Report of Select Committee:

Report from Select Committee read; Standing Orders, as revised by the Committee, read; Standing Order, No. 7, as amended by the Committee, read:—"The Committee on every opposed Railway and Canal Bill, or group of Railway and Canal Bills, shall be composed of three Members not locally or otherwise interested in the Bill or Bills referred to them; the Chairman to be appointed by the General Committee on Railway and Canal Bills, and two other Members by the Committee of Selection:"—Amendment proposed, in line 2, to leave out the word "three," in order to insert the word "five" (*Mr. Henry Baillie*), instead thereof.—Question put, That the word "three" stand part of the Standing Order.——Ayes 67—Noes 74 - - - - - - - - - - - - - — July 25, 1864, p. 297.

Question put, That the word "five" be inserted instead thereof.——Ayes 55—Noes 87 - - - - - - - - - - - - - - — July 25, 1864, p. 299.

Motion made, and question put, That the word "four" be inserted (*Colonel Wilson Patten*), instead thereof.——Ayes 98—Noes 50 - - - - - - — July 25, 1864, p. 300.

DAY OF THE M SESSION, and P

Revision of the Standing Orders—*continued.*

[1864]—*continued.*

On Consideration of Report of Select Committee—continued.

Standing Orders, Nos. 7, 8, and 9, and Report of the Select Committee, further considered:—Several amended, and agreed to, as far as 86 B.:—Amendment proposed, after "persons," to insert "not being Members of this House" (*Mr. Massey*).—Question proposed, That those words be there inserted:—Debate arising; motion made, and question put, That the debate be now adjourned (*Mr Roebuck*).——Ayes 14—Noes 51 - - - - - - - - - - - - - - July 27, 1 p. 303

Ridley, Sir Matthew W. *see* Borough Residence Uniform Measurement Bill. County Rates and Expenditure.

Road, Hyde Park. *see* Hyde Park Road.

Roads and Bridges:

[1860.]

Motion made, and question put, That an humble address be presented to Her Majesty, praying that She will be graciously pleased to issue a Royal Commission to inquire and report how far it may be desirable and practicable to substitute an equitable system of assessment in lieu of the present mode of maintaining the turnpike roads and bridges in England and Wales by tolls (*Mr. Alcock*).——Ayes 12—Noes 78 - - - - May 15, 1 p. 179.

Roads and Bridges (Scotland):

[1863.]

In Committee on the (re-committed) Statute Labour Roads and Bridges (Scotland) Bill:—Motion made, and question qut, That the Chairman do now leave the chair.——Ayes 20—Noes 45 - - - - - - - - - - - - - - - June 23, 1 p. 245.

Robertson, Mr. *see* Salmon Fisheries (Scotland), &c. Bill.

Roebuck, Mr. *see* Election Compromises. European Forces (India) Bill. Royal Atlantic Mail Steam Navigation Company. Sale of Beer, &c. Bill. Standing Orders Revision. Thames Embankment Bill.

Roman Catholics Burial Ground, St. Mary's, Sydenham:

[1864.]

On going into Committee of Supply:—Order for Committee read.—Motion made, and question proposed, That Mr. Speaker do now leave the chair:—Amendment proposed, to leave out from the word "That" to the end of the question, in order to add the words "a Select Committee be appointed to inquire into the allegations contained in the Petition of Mr. Alfred Smee, which was presented upon the 19th day of February last, relative to the St. Mary's, Sydenham, Burial Ground, and further into the existence, increase, and nature of the conventual and monastic communities, societies, or institutions in England, Wales, and Scotland" (*Mr. Newdegate*), instead thereof.—Question put, That the words proposed to be left out stand part of the question.——Ayes 113—Noes 80 - April 8, 18 p. 53.

Roman Catholic Charities Bill:

[1860.]

In Committee:

Clause 2:—Amendment proposed, in page 2, line 3, after the word "religion," to insert the words "which took place" (*Sir Francis Goldsmid*).—Question proposed, That those words be there inserted:—Whereupon motion made, and question put, That the Chairman do report progress, and ask leave to sit again (*Mr. Newdegate*).——Ayes 14—Noes 66 - - - - - - - - - - - - - - June 21, 18 p. 239.

Original question put, and agreed to.—Motion made, and question put, That the Chairman do report progress, and ask leave to sit again (*Mr. Steuart*).——Ayes 16—Noes 50 - - - - - - - - - - - - - - - June 21, 186 p. 240.

Another Amendment proposed, in page 2, line 8, to leave out the words "to the private use or purposes of any trustee," in order to insert the words "any private use or purpose not being charitable" (*Mr. Adderley*).—Question proposed, That the words proposed to be left out stand part of the clause:—Whereupon motion made, and question put, That the Chairman do report progress, and ask leave to sit again (*Mr. Whalley*).——Ayes 9—Noes 47 - - - - - - - - - June 21, 1860 p. 241.

DAY OF THE MONTH, SESSION, and PAGE.

n Catholic Charities Bill—*continued.*

Committee—[1860]—*continued.*

Motion made, and question proposed, That the clause, as amended, stand part of the Bill:—Whereupon motion made, and question put, That the Chairman do now leave the chair (*Mr. Whalley*).——Ayes 9—Noes 47 - - - - - - June 21, 1860, p. 242.

Question again proposed, That the clause, as amended, stand part of the Bill:—Whereupon motion made, and question put, That the Chairman do report progress, and ask leave to sit again (*Mr. Steuart*).——Ayes 7—Noes 46 - - - - - June 21, 1860, p. 243.

Clause 3.—Amendment proposed, in line 15, to leave out the words "made, perfected, or" (*Mr. Puller*).—Question put, That the words proposed to be left out stand part of the clause.——Ayes 71—Noes 49 - - - - - - - - July 10, 1860, p. 328.

Motion made, and question put, That the Chairman do report progress (*Mr. Henley*). ——Ayes 37—Noes 67 - - - - - - - - - - - - - July 10, 1860, p. 329.

n consideration of Bill as amended:

Order read for resuming adjourned debate on amendment on consideration, as amended [9th August], and which amendment was, to leave out Clause 1.—Question again proposed, That Clause 1 stand part of the Bill:—Debate resumed.—Motion made, and question put, That the debate be now adjourned (*Sir George Bowyer*).——Ayes 8—Noes 43 - - - - - - - - - - - - - - August 16, 1860, p. 477.

Question again proposed, That Clause 1 stand part of the Bill:—Whereupon motion made, and question put, That this House do now adjourn (*Mr. Stacpoole*).——Ayes 14—Noes 27 - - - - - - - - - - - - - - - August 16, 1860, p. 478.

Order read for resuming adjourned debate on amendment on consideration, as amended [9th August], and which amendment was, to leave out Clause 1.—Question again proposed, That Clause 1 stand part of the Bill:—Debate resumed.—Question put. ——Ayes 70—Noes 13 - - - - - - - - - - - - - August 21, 1860, p. 494.

n Catholic Oath Bill:

[1865.]

Reading:—Order for second reading read.—Motion made, and question proposed, That the Bill be now read a second time:—Amendment proposed, to leave out the word "now," and at the end of the question to add the words "upon this day six months" (*Mr. Lefroy*).—Question put, That the word "now" stand part of the question.——Ayes 190—Noes 134 - - - - - - - - - - - - - May 17, 1865, p. 109.

going into Committee:

Order for Committee read:—Motion made, and question proposed, That Mr. Speaker do now leave the chair:—Debate arising.—Motion made, and question put, That the debate be now adjourned (*Mr. Vance*).——Ayes 44—Noes 115 - - - May 19, 1865, p. 129.

Question again proposed, That Mr. Speaker do now leave the chair:—Whereupon motion made, and question put, That this House do now adjourn (*Mr. Banks Stanhope*).——Ayes 36—Noes 102 - - - - - - - - - - - May 19, 1865, p. 131.

Order read for resuming adjourned debate on question [19th May], That Mr. Speaker do now leave the chair:—Question again proposed, That Mr. Speaker do now leave the chair:—Debate resumed.—Amendment proposed, to leave out from the word "That" to the end of the question, in order to add the words "this House will, upon this day six months, resolve itself into the said Committee" (*Mr. Newdegate*), instead thereof:—Question put, That the words proposed to be left out stand part of the question.——Ayes 193—Noes 126 - - - - - - - - - May 30, 1865, p. 143.

Committee:—Clause 1.—Amendment proposed, in page 2, line 32, after the word "Realm," to insert the words, "I do swear that I will defend to the utmost of my power the settlement of property within this realm, as established by the laws; and I do hereby disclaim, disavow, and solemnly abjure any intention to subvert the present Church establishment, as settled by law within this realm; and I do solemnly swear, that I never will exercise any privilege to which I am or may become entitled to disturb or weaken the Protestant religion or Protestant government in the United Kingdom" (*Sir Hugh Cairns*).—Question put, That those words be there inserted.——Ayes 147—Noes 166 - - - June 12, 1865, p. 161.

n Catholic Prisoners Bill:

[1862.]

Reading:—Order for second reading read:—Motion made, and question proposed, That the Bill be read a second time on Wednesday the 9th day of July:—Amendment proposed, to leave out from the words "That the" to the end of the question, in order to add the words "Order for second reading be discharged" (*Mr. Newdegate*), instead thereof:—Question put, That the words proposed to be left out stand part of the question.——Ayes 66—Noes 26 - - - - - - - - - - - - - - June 24, 1862, p. 229.

DAY OF THE SESSION, and

Roman Catholic Relief Act Amendment Bill:

[1859 (Sess. 2).]

On going into Committee:—Order read, for resuming adjourned debate on question [7th July], That the Bill be now read a second time.—Question again proposed:—Debate resumed.—Amendment proposed, to leave out the word "now," and at the end of the question to add the words "upon this day three months" (*Mr. Newdegate*).—Question proposed, That the word "now" stand part of the question:—Debate arising.—Motion made, and question put, That the debate be now adjourned (*Colonel Dickson*).——Ayes 142—Noes 210 - - - - - - - - - - - - - - - July 12, 1 (Sess. 2), p

Roupell, Mr. *see* London Coal and Wine Dues Continuance Bill.

Royal Academy of Music:

[1864.]

In Committee of Supply:—Motion made, and question put, That a sum, not exceeding 500 *l.*, be granted to Her Majesty, to defray the charge which will come in course of payment during the year ending on the 31st day of March 1865, for enabling the Directors of the Royal Academy of Music to provide accommodation for the institution.——Ayes 52—Noes 42 - - - - - - - - - - - - - - - - July 15, 1 p. 280.

Royal Atlantic Mail Steam Navigation Company:

[1861.]

Petition of George O'Malley Irwin, alleging certain frauds stated to have been committed by the managers and officers of the Royal Atlantic Mail Steam Navigation Company, and praying for inquiry; and also that the Attorney General may be directed to prosecute John Orrell Lever, esquire (a Member of this House), and other managers of the said company, for participation in the said alleged frauds, brought up, and read:—And notice being taken that the petition contained libellous charges against a Member of this House, and other parties mentioned in the said petition; motion made, and question proposed, That the said petition do lie upon the table (*Mr. Coningham*):—Amendment proposed, to leave out from the word "petition" to the end of the question, in order to add the words "be rejected" (*Mr. Roebuck*), instead thereof.—Question put, That the words proposed to be left out stand part of the question.——Ayes 84—Noes 75 - July 16, 1 p. 321.

Petition of George O'Malley Irwin, praying for inquiry into alleged fraudulent practices committed by John Orrell Lever, esquire (a Member of this House), and others, in reference to the Royal Atlantic Mail Steam Navigation Company, offered; and Mr. Lever being in his place, petition brought up, and read. Mr. Lever was heard in his place; and then he withdrew.—Motion made, and question put, That the said petition do lie upon the table (*Mr. Coningham*).——Ayes 99—Noes 78 - - - - - July 19, 18 p. 333.

Royal Hibernian Military School:

[1865.]

Motion made, and question proposed, That there be laid before this House, returns of the officers, teachers, or other officials of the Royal Hibernian Military School appointed since the date of the last Parliamentary Return; specifying their names, religion, employment, annual salaries, annual value of their allowances, residences, and whether they are still on the staff of the establishment, or whether they have since died, resigned, or have been promoted to other positions in the same or similar institutions: of offices now vacant; specifying the nature of such offices; the annual salaries and allowances of said offices vacant, and the dates when said vacancies occurred: of any changes in the books in use at the date of the last Parliamentary Return, either for the general, secular, or religious instruction of the boys; and copy of all correspondence relative to such changes: copy of all correspondence, since the date of the last Parliamentary Return, relative to the "quarters" and salary of the Roman Catholic clergyman attached to the institution: Returns of the average number of the Roman Catholic and Protestant boys in the Royal Hibernian Military School during the years 1861, 1862, 1863, and 1864: of the number of Roman Catholic and Protestant boys at present in the institution: of the number of applications for admission into the Hibernian School during the same years, specifying, 1st, The names of the boys admitted each year, with the dates of their applications and admission; 2d, The religious registration of the boys so admitted; 3d, The religious faith the boys so admitted were baptized in; and, 4th, The names of the boys at present on the books of the institution as applicants, and the religious faith in which these children were baptized: and, copy of the application-papers and all correspondence relative to the admission and religious registration of a boy named Joseph O'Callaghan, son of John O'Callaghan, late colour-sergeant in Her Majesty's 9th Regiment of Foot (*Mr. Maguire*).—Debate arising; motion made, and question put, That the debate be now adjourned (*Mr. Whalley*).——Ayes 10—Noes 29 - - - - - - - March 30, 18 p. 68.

DAY OF THE MONTH, SESSION, and PAGE.

Military College (Sandhurst):

[1861.]

Committee of Supply:—Original question again proposed, That a sum, not exceeding 690,159 *l.*, be granted to Her Majesty, towards defraying the charge of barracks at home and abroad, which will come in course of payment during the year ending on the 31st day of March 1862.—Motion made, and question proposed, That the item of 15,000 *l.*, for increasing the Royal Military College at Sandhurst to hold 500 cadets, be omitted from the proposed Vote (*Mr. Henry Austin Bruce*):—Whereupon motion made, and question, That the Chairman do report progress (*Sir Lawrence Palk*), put, and negatived.—Question put, That the item of 15,000 *l.*, for increasing the Royal Military College at Sandhurst to hold 500 cadets, be omitted from the proposed Vote (*Mr. Henry Austin Bruce*).——Ayes 49—Noes 54 - - - - - - - - - - - - - June 25, 1861, p. 237.

[1862.]

Committee of Supply:—Motion made, and question proposed, That a sum, not exceeding 677,955 *l.*, be granted to Her Majesty to defray the charge of barracks at home and abroad, for 1862-63:—Whereupon motion made, and question put, That the item of 10,787 *l.*, for increasing the Royal Military College at Sandhurst, be omitted from the proposed Vote (*Mr. Selwyn*).——Ayes 81—Noes 53 - - - - - - - March 6, 1862, p. 31.

Parks and Pleasure Grounds, &c.:

[1860.]

Committee of Supply:

Motion made, and question proposed, That a sum, not exceeding 100,440 *l.*, be granted to Her Majesty, to defray the expense of maintaining and keeping in repair the Royal parks, pleasure grounds, and other charges connected therewith, to the 31st day of March 1861:—Whereupon motion made, and question proposed, That the item of 750 *l.*, for providing iron tree-guards and fixing iron railings and fence in Kensington Gardens, be omitted from the proposed vote (*Sir John Shelley*).—Motion, by leave, withdrawn.—Motion made, and question put, That the item of 750 *l.* for providing iron tree-guards and fixing iron railings and fence in Kensington Gardens, be reduced by the amount of 250 *l.* (*Sir John Shelley*).——Ayes 48—Noes 71 - - - - - - - - - - - - - August 9, 1860, p. 451.

Motion made, and question proposed, That a sum, not exceeding 100,440 *l.*, be granted to Her Majesty, to defray the expense of maintaining and keeping in repair the Royal parks, pleasure grounds, &c., and other charges connected therewith, to the 31st day of March 1861:—Whereupon motion made, and question put, That a sum, not exceeding 82,440 *l.*, be granted to Her Majesty, to defray the expense of maintaining and keeping in repair the Royal parks, pleasure grounds, &c., and other charges connected therewith, to the 31st day of March 1861 (*Colonel Dunne*).——Ayes 15—Noes 66 - - - - - - - - - - - - - August 10, 1860, p. 457.

Original question again proposed:—Whereupon motion made, and question proposed, That the item of 9,629 *l.* 0 *s.* 7 *d.*, for Battersea Park, be reduced by the amount of 2,600 *l.* (*Mr. Augustus Smith*).—Motion, by leave, withdrawn.—Motion made, and question put, That the said item of 9,629 *l.* 0 *s.* 7 *d.*, be reduced by the amount of 2,300 *l.* (*Mr. Augustus Smith*).——Ayes 31—Noes 55 - - - - - - August 10, 1860, p. 458.

[1862.]

Committee of Supply:

Motion made, and question proposed, That a sum, not exceeding 84,664 *l.*, be granted to Her Majesty, to defray the charge which will come in course of payment during the year ending on the 31st day of March 1863, for maintaining and keeping in repair the Royal parks, pleasure grounds, &c., and other charges connected therewith:—Whereupon motion made, and question, That the item of 7,515 *l*, for Battersea Park, be omitted from the proposed vote (*Colonel Dunne*), put, and negatived.—Original question again proposed:—Whereupon motion made, and question put, That a sum, not exceeding 79,664 *l.*, be granted to Her Majesty, to defray the charge which will come in course of payment during the year ending on the 31st day of March 1863, for maintaining and keeping in repair the Royal parks, pleasure grounds, &c., and other charges connected therewith (*Mr. Staniland*).——Ayes 83—Noes 94 - - - - - - - - - - - - - March 31, 1862, p. 61.

Original question again proposed:—Whereupon motion made and question put, That a sum, not exceeding 84,081 *l.*, be granted to Her Majesty to defray the charge which will come in course of payment during the year ending on the 31st day of March 1863, for maintaining and keeping in repair the Royal parks, pleasure grounds, &c., and other charges connected therewith (*Mr. Cox*).——Ayes 64—Noes 108 - March 31, 1862, p. 63.

DAY OF THE SESSION, an

Royal Parks and Pleasure Grounds, &c.—*continued.*

[1863.]

In Committee of Supply:—Motion made, and question proposed, That a sum, not exceeding 77,952*l.*, be granted to Her Majesty to complete the sum necessary to defray the charge which will come in course of payment during the year ending on the 31st day of March 1864, for maintaining and keeping in repair the Royal parks, pleasure grounds, &c., and other charges connected therewith:—Whereupon motion made, and question put, That a sum, not exceeding 70,000*l.*, be granted to Her Majesty to complete the sum necessary to defray the charge which will come in course of payment during the year ending on the 31st day of March 1864, for maintaining and keeping in repair the Royal parks, pleasure grounds, &c., and other charges connected therewith (*Colonel Barttelot*).——Ayes 67—Noes 115 - - - - - - - - - - - - - June 1, p. 1

Royal Proclamation (Piety and Virtue, &c.):

[1860.]

Motion made, and question put, That an humble address be presented to Her Majesty, praying that She will be graciously pleased to cause the Royal Proclamation for the encouragement of Piety and Virtue, and for the preventing and punishing of Vice, Profaneness and Immorality, issued at the commencement of Her Majesty's reign, to be revised (*Mr. Locke King*).——Ayes 112—Noes 75 - - - - - - - - - April 20 p. 1

Ryland, Mr. G. H.:

[1859 (Sess. 2).]

Motion made, and question put, That a Select Committee be appointed to inquire into the arrangements under which Mr. G. H. Ryland was induced to resign the patent office of clerk of the council in Canada; whether that step was taken under a distinct guarantee from the Imperial Lord High Commissioner Lord Sydenham; and if so, whether that guarantee has ever been fully and fairly carried out by the Imperial Government (*Mr. Gregory*).——Ayes 20—Noes 235 - - - - - - - - - - July 5, (Sess. 2),

S.

Saint Giles in the Fields Disused Burial Ground Bill:

[1862.]

2° *Reading*;—Order for second reading read.—Motion made, and question proposed, That the Bill be now read a second time:—Amendment proposed, to leave out the word "now," and at the end of the question to add the words "upon this day six months" (*Mr. Harvey Lewis*).—Question put, That the word "now" stand part of the question.——Ayes 142—Noes 39 - - - - - - - - - - - February p.

Sale of Beer, &c. Bill:

[1862.]

2° *Reading*:—Order for second reading read.—Motion made, and question proposed, That, the Bill be now read a second time:—Amendment proposed, to leave out the word "now," and at the end of the question to add the words "upon this day three months" (*Mr. Roebuck*).—Question put, That the word "now" stand part of the question.——Ayes 93—Noes 90 - - - - - - - - - - - - - - July 9, p. 2

see also Refreshment Houses and Wine Licences.

Sale of Gas Act Amendment (No. 3) Bill;

[1860.]

On going into Committee:—Order for Committee read.—Motion made, and question proposed, That Mr. Speaker do now leave the chair.—Debate arising; motion made, and question put, That the debate be now adjourned (*Mr. Craufurd*).——Ayes 28—Noes 31 - - - - - - - - - - - - - - - July 24, p. 39

Sale of Gas Act Amendment Bill [*Lords*]:

[1860.]

On going into Committee:—Order for Committee read.—Motion made, and question proposed, That Mr. Speaker do now leave the chair:—Amendment proposed, to leave out from the word "That" to the end of the question, in order to add the words "this House will, upon this day three months, resolve itself into the said Committee" (*Mr. Henry B. Sheridan*), instead thereof.—Question put, That the words proposed to be left out stand part of the question.——Ayes 58—Noes None - - - - - August 3 p. 48

In Committee:—Clause 1:—Amendment proposed, in line 14, to leave out the word "July," and insert the word "October" (*Mr. Henry B. Sheridan*), instead thereof.—Question put, That the word "July" stand part of the clause.——Ayes 36—Noes 31 - - August 14 p. 47

DAY OF THE MONTH, SESSION, and PAGE.

Purchase of Commissions (Army):

[1860.]

n made, and question proposed, That an humble address be presented to Her Majesty, aying that She will be graciously pleased to order the gradual abolition, as soon as acticable, of the sale and purchase of commissions in the army (having due regard to isting rights), with the view of substituting for the purchase system, promotion, partly y seniority and partly by selection, grounded on war services of merit, length of colonial nd home services, and attested professional fitness, under such regulations as Her Majesty shall be pleased to direct (*Sir De Lacy Evans*):—Amendment proposed, to ave out from the word "That" to the end of the question, in order to add the words, whereas the promotion in the seniority corps already existing, viz., the Royal Artillery, oyal Engineers, and Royal Marines, being of an unsatisfactory character, this House of opinion that it is not desirable to extend the seniority system to the whole of the my" (*Captain Leicester Vernon*), instead thereof.—Question proposed, That the words roposed to be left out stand part of the question.—Amendment, by leave, withdrawn. -Main question put.——Ayes 59—Noes 213 - - - - - - - - March 6, 1860, p. 55.

pirits Bill:

[1862.]

ding:—Order for second reading read.—Motion made, and question proposed, That e Bill be now read a second time:—Amendment proposed, to leave out the word now," and at the end of the question to add the words "upon this day three months" *Mr. Ayrton*):—Question put, That the word "now" stand part of the question.——Ayes 82—Noes 53 - - - - - - - - - - - - - - - May 21, 1862, p. 145.

mmittee:—Motion made, and question put, That the Chairman do report progress, and sk leave to sit again (*Mr. William Forster*).——Ayes 50—Noes 130 - - - June 18, 1862, p. 201.

Fisheries Bill:

[1861.]

mmittee:

Clause 12. Amendment proposed, in page 6, line 3, after the word "destroy," to insert the words "except by rod and line" (*Mr. Garnett*).—Question put, That the words proposed to be left out stand part of the clause.——Ayes 45—Noes 80 - - July 11, 1861, p. 303.

Clause 19. Amendment proposed, in page 8, line 19, to leave out the word "Friday," and insert the word "Saturday" (*Viscount Newport*).—Question put, That the word "Friday" stand part of the clause.——Ayes 103—Noes 16 - - - July 11, 1861, p. 304.

s amended considered.—Amendments made.—Another amendment proposed, to leave out clause 28 (*Mr. Henley*).—Question put, That clause 28 stand part of the Bill. ——Ayes 85—Noes 47 - - - - - - - - - - - July 15, 1861, p. 318.

Fisheries (Ireland) Bill;

[1863.]

oing into Committee:—Order read, for resuming adjourned debate on amendment proposed to question [4th March], That Mr. Speaker do now leave the chair; and which amendment was, to leave out from the word "That" to the end of the question, n order to add the words "the Bill be committed to a Select Committee" (*Lord Fermoy*), instead thereof.—Question again proposed, That the words proposed to be left out stand part of the question.—Debate resumed:—Motion made, and question put, That the debate be now adjourned (*Captain Esmonde*).——Ayes 5—Noes 59 - March 26, 1863, p. 90.

ommittee:—Motion made, and question put, That the Chairman do report progress, and ask leave to sit again (*Mr. Bagwell*).——Ayes 38—Noes 53 - - - - - April 27, 1863, p. 105.

Fisheries (Scotland, &c.) Bill:

[1861.]

ommittee:

Motion made, and question put, That the Chairman do report progress (*Mr. Robertson*). ——Ayes 14—Noes 45 - - - - - - - - - - - - - July 19, 1861, p. 335.

Clause 84. Motion made, and question proposed, in page 24, line 4, to leave out "between four of the clock on Saturday afternoon and six of the clock on the following Monday morning," and insert "between twelve of the clock at noon on Saturday and two of the clock on the following Monday morning" (*Mr. Robertson*), instead thereof.—Question proposed, That the words proposed to be left out stand part of the clause:—Whereupon motion made, and question, That the Chairman do report progress (*Mr. Robertson*), put, and negatived.—Original question put, That the words proposed to be left out stand part of the clause.——Ayes 32—Noes 10 - - - - - - - - - - - - - - - - - July 19, 1861, p. 336.

DAY OF TH SESSION, a

Salmon Fisheries (Scotland, &c.) Bill—*continued.*

In Committee—[1861]—*continued.*

Question put, That clause 120, as amended, stand part of the Bill.——Ayes 25—Noes 14 - - - - - - - - - - - - - - - - June 1 p. 8

[1862.]

Clause 7. Amendment proposed in line 11, to leave out "for thirty-six hours," and insert "from the hour of six of the clock on Saturday night, to the hour of six of the clock on Monday morning" (*Mr. William Leslie*).—Question put, That the words proposed to be left out stand part of the clause.——Ayes 4—Noes 56 - May 27 p. 1

Clause 30. Question put, That the clause stand part of the Bill.——Ayes 32—Noes 14 - - - - - - - - - - - - - - - - May 27 p. 1

Clause 29. Amendment proposed, in page 10, line 24, at the begining of the clause, to insert the words "From and after the first day of January, one thousand eight hundred and sixty-six" (*Mr. Caird*).—Question put, That those words be there inserted.——Ayes 20—Noes 65 - - - - - - - - - - - June 17 p. 1

Salomons, Mr. Alderman. *See* Public Lands and Buildings (Local Rates). Supply.

Sandhurst, Royal Military College:

[1861.]

In Committee of Supply:—That a sum, not exceeding 690,159 *l.*, be granted to Her Majesty, towards defraying the charge of barracks at home and abroad, which will come in course of payment during the year ending on the 31st day of March 1862:—Original question again proposed:—Motion made, and question proposed, That the item of 15,000 *l.*, for increasing the Royal Military College at Sandhurst to hold 500 cadets, be omitted from the proposed vote (*Mr. Henry Austin Bruce*):—Whereupon motion made, and question, That the Chairman do report progress (*Sir Lawrence Palk*), put and negatived.—Question put, That the item of 15,000 *l.* for increasing the Royal Military College at Sandhurst to hold 500 cadets, be omitted from the proposed vote (*Mr. Henry Austin Bruce*).——Ayes 49—Noes 54 - - - - - - - - - - - - June 25 p. 2

[1862.]

Motion made, and question proposed, That a sum, not exceeding 677,955 *l.*, be granted to Her Majesty to defray the charge of barracks at home and abroad for 1862-63:—Whereupon motion made, and question put, That the item of 10,787 *l.* for increasing the Royal Military College at Sandhurst, be omitted from the proposed vote (*Mr. Selwyn*).——Ayes 81—Noes 53 - - - - - - - - - - - - March 6 p. 3

Sanitary Vote, Army:

[1861.]

In Committee of Supply:—Original question again proposed.—Motion made, and question proposed, That the item of 50,000 *l.*, for the sanitary vote, be reduced by the amount of 1,150 *l.* (*Colonel Gilpin*):—Whereupon motion made, and question, That the Chairman do report progress (*Colonel Dickson*), put, and negatived.—Question put, That the item of 50,000 *l.*, for the sanitary vote, be reduced by the amount of 1,150 *l.* (*Colonel Gilpin*).——Ayes 10—Noes 78 - - - - - - - - - - - - June 25, p. 23

Sardinia (Arms):

[1861.]

Motion made, and question put, That an humble address be presented to Her Majesty, praying that She will be graciously pleased to give directions that there be laid before this House a copy of any correspondence with foreign powers that has taken place relative to certain arms conveyed at the close of the last year under the Sardinian flag from Genoa to the East, and seized by the Moldo-Wallachian Government: also, all orders and correspondence for bringing back in Her Majesty's ship "The Banshee," from Galatz to Genoa, all or any portion of the said arms (*Mr. Thomas Duncombe*),——Ayes 33—Noes 119 - - - - - - - - - - - - April 23, p. 10

Savings Banks and Friendly Societies Investments Bill:

[1860.]

On going into Committee:—Order for Committee read.—Motion made, and question proposed, That Mr. Speaker do now leave the chair:—Amendment proposed, to leave out from the word "That" to the end of the question, in order to add the words, "this House will, upon this day three months, resolve itself into the said Committee" (*Mr. Collins*) instead thereof.—Question put, That the words proposed to be left out stand part of the question.——Ayes 92—Noes 65 - - - - - - - - - - - - June 22, p. 25

	DAY OF THE MONTH, SESSION, and PAGE.
gs Banks and Friendly Societies Investments Bill—*continued.*	
[1860]—*continued.*	
n Committee:	
Motion made, and question put, That clause 1 be postponed (*Sir Henry Willoughby*).——Ayes 49—Noes 73 - - - - - - - - - - - - - -	June 22, 1860, p. 255.
Clause 1. Question put, That the clause stand part of the Bill.——Ayes 78—Noes 116 - - - - - - - - - - - - - - - -	July 20, 1860, p. 375.
ol of Naval Architecture:	
[1864.]	
n Committee of Supply:—Motion made, and question proposed, That a sum, not exceeding 71,276 *l.*, be granted to Her Majesty, to defray the salaries of the officers and the contingent expenses of the several scientific departments of the navy, which will come in course of payment during the year ending on the 31st day of March 1865:—Whereupon motion made, and question put, That the item of 2,300 *l.*, for school of naval architecture, and maintenance of students in the same, be omitted from the proposed vote (*Mr. Augustus Smith*).——Ayes 15—Noes 100 - - - - - - -	February 29, 1864, p. 25.
ols, Endowed:	
[1859 (Sess. 2).]	
Reading:—Order for second reading read.—Motion made, and question proposed, That the Bill be now read a second time:—Amendment proposed, to leave out the word "now," and at the end of the question to add the words "upon this day three months,"—Question put, That the word "now" stand part of the question.——Ayes 210—Noes 192 - - - - - - - - - - - - - - - - -	July 6, 1859 (Sess. 2), p. 107.
[1860.]	
Reading:—Order for second reading read.—Motion made, and question proposed, That the Bill be now read a second time:—Amendment proposed, to leave out the word "now," and at the end of the question to add the words "upon this day six months," (*Mr. Selwyn*).—Question put, That the word "now" stand part of the question.——Ayes 120—Noes 190 - - - - - - - - - - - - - - -	March 21, 1860, p. 83.
[1864.]	
otion made, and question put, That this House, having considered the Minute of Council of the 11th day of March 1864, on endowed schools, is of opinion that it does not meet the objections made to the minute of the 19th day of May 1863 (*Mr. Adderley*).——Ayes 111—Noes 119 - - - - - - - - - - - - - - -	June 2, 1864, p. 144.
ols, Industrial:	
[1860.]	
n going into Committee of Supply:—Order for Committee read.—Motion made, and question proposed, That Mr. Speaker do now leave the Chair:—Amendment proposed, to leave out from the word "That" to the end of the question, in order to add the words "the grants annually made by Parliament for the promotion of education ought to be expended with fair and just regard to the requirements of the different classes of schools recognised by the Minutes of the Committee of Council, and that ragged and industrial schools, which are alone adapted to meet the wants of a considerable number of destitute and neglected children, are therefore entitled to a larger amount of aid than they at present receive" (*Sir John Pakington*), instead thereof.—Question put, That the words proposed to be left out stand part of the question.——Ayes 41—Noes 25 - - - - - - - - - - - - - - - - -	August 14, 1860, p. 469.
[1861.]	
n Committee on Bill:	
Motion made, and question put, That the Chairman do report progress, and ask leave to sit again.——Ayes 20—Noes 63 - - - - - - - - - - - -	June 6, 1861, p. 181.
Motion made, and question put, That clause 15, as amended, stand part of the Bill.——Ayes 73—Noes 56 - - - - - - - - - - - - -	June 10, 1861, p. 199.
ce and Art:	
[1860.]	
n Committee of Supply:—Motion made, and question proposed, That a sum, not exceeding 82,951 *l.*, be granted to Her Majesty, to complete the sum necessary to defray the expenses of the general management of the department of science and art, of the schools throughout the kingdom in connection with the department, and of the geological survey of Great Britain and Ireland, &c., to the 31st day of March 1861:—Whereupon motion made, and question put, That the item 1,500 *l.* for photographic apparatus, chemicals, labour, &c., be omitted from the proposed vote (*Mr. Alderman Salomons*).——Ayes 19—Noes 80 - - - - - - - - - - - - - - - - -	August 14, 1860, p. 470.

DAY OF THE MON SESSION, and PAG

Science and Art—*continued.*

[1862.]

In Committee of Supply:—Motion made, and question proposed, That a sum, not exceeding 116,695 *l.*, be granted to Her Majesty, to defray the charge which will come in course of payment during the year ending on the 31st day of March 1863, for the general management of the department of science and art, of the schools throughout the kingdom in connection with the department, and of the geological surveys of Great Britain and Ireland, &c.:—Whereupon motion made, and question put, That a sum, not exceeding 109,589 *l.*, be granted to Her Majesty, to defray the charge which will come in course of payment during the year ending on the 31st day of March 1863, for the general management of the department of science and art, of the schools throughout the kingdom in connection with the department, and of the geological surveys of Great Britain and Ireland, &c. (*Mr. Dillwyn*).——Ayes 48——Noes 111 - - - - - - May 9, 1862 p. 115.

[1863.]

In Committee of Supply:—Motion made, and question proposed, That a sum, not exceeding 82,883 *l.*, be granted to Her Majesty, to complete the sum necessary to defray the charge which will come in course of payment during the year ending on the 31st day of March 1864, for the general management of the department of science and art, of the schools throughout the kingdom in connection with the department, and of the geological surveys of Great Britain and Ireland, &c.:—Whereupon motion made, and question put, That a sum, not exceeding 72,883 *l.*, be granted to Her Majesty, to complete the sum necessary to defray the charge which will come in course of payment during the year ending on the 31st day of March 1864, for the general management of the department of science and art, of the schools throughout the kingdom in connection with the department, and of the geological surveys of Great Britain and Ireland, &c. (*Mr. Augustus Smith*)——Ayes 31—Noes 129 - - - - - - - - - - - - - - June 11, 186 p. 199.

On Report and consideration of Resolutions of the Committee of Supply:—First seven resolutions agreed to; eighth resolution read 2°:—Amendment proposed, to leave out "82,883 *l.*," and insert "72,883 *l.*" (*Mr. Augustus Smith*), instead thereof.—Question put, That "82,883 *l.*" stand part of the resolution.——Ayes 147—Noes 19 - - June 15, 186 p. 210.

[1864.]

In Committee of Supply:—Motion made, and question proposed, That a sum, not exceeding 97,582 *l.*, be granted to Her Majesty, to complete the sum necessary to defray the charge which will come in course of payment during the year ending on the 31st day of March 1865, for the general management of the department of science and art, of the schools throughout the kingdom in connection with the department, and of the geological surveys of Great Britain and Ireland, &c.:—Whereupon motion made, and question put, That a sum, not exceeding 82,582 *l.*, be granted to Her Majesty, to complete the sum necessary to defray the charge which will come in course of payment during the year ending on the 31st day of March 1865, for the general management of the department of science and art, of the schools throughout the kingdom in connection with the department, and of the geological surveys of Great Britain and Ireland, &c. (*Mr. Augustus Smith*).——Ayes 73—Noes 131 - - - - - - - - June 30, 18 p. 233.

[1865.]

In Committee of Supply:—Motion made, and question proposed, That a sum, not exceeding 116,841 *l.*, be granted to Her Majesty, to complete the sum necessary to defray the charge which will come in course of payment during the year ending on the 31st day of March 1866, for the general management of the department of science and art, and of the establishment connected therewith:—Whereupon motion made, and question put, That the item of 36,500 *l.*, for schools of science and art, be reduced by the amount of 1,000 *l.* (salaries of schoolmasters) (*Mr. Edmund Potter*).——Ayes 16—Noes 80 - - - - - June 1, 186 p. 149.

Scotland. For Divisions on Subjects relating to Scotland: *see* Anstruther Union Harbour Bill. Beaulay and Ness Fisheries Bill. Births, &c. Registration Bill. Board of Fisheries. Burgh and Parochial Schools (No. 2) Bill. Caledonian and Crinan Canal Bill. Caledonian, Edinburgh and Glasgow, and Scottish Central Railways Bill. County Voters Bill. Crinan Canal. Edinburgh, &c. Annuity Tax Abolition Bill. Edinburgh Assessments Bill. Edinburgh Botanical Gardens. Episcopal Clergy (Scottish) Disabilities Removal Bill [*Lords*]. Fisheries (Scotland). Gaols (Scotland). Glasgow Cathedral. Greenock Railway. Herring Fisheries Bill. Highland Roads and Bridges. Hiring of Servants Bill. Justiciary, Court

DAY OF THE MONTH, SESSION, and PAGE.

d—*continued.*

Court of, (Scotland) Bill. Lands, Valuation of, Act Amendment. Lunacy Bill. Manufactures. Ness and Beaulay Fisheries Bill. Parliamentary Representation, 5. Parochial and Burgh Schools (No. 2) Bill. Police and Improvement Bill. Prisons. Public Houses Acts Amendment Bill. Registration of Births, &c. Bill. Roads and Bridges. Salmon Fisheries Bill. Scottish Episcopal Clergy Disabilities Removal Bill [*Lords*]. Servants Hiring Bill. Statute Labour Roads and Bridges Bill. Trout Fishing Bill. Turnpike Tolls Exemption Bill. Universities, 4. Valuation Acts Amendment Bill.

n Episcopal Clergy Disabilities Removal Bill [*Lords*]:

[1864.]

Committee:—Amendment proposed, in page 3, line 10, to leave out the words "and any such bishop shall be entitled to refuse such consent and approbation without assigning reason for such refusal, any law or practice to the contrary notwithstanding" (*Mr. Kinnaird*):—Question put, That the words proposed to be left out stand part of the Bill. ——Ayes 48—Noes 5 - - - - - - - - - - - - - - July 15, 1864, p. 281.

Reading:

Order for third reading read.—Motion made, and question proposed, That the Bill be now read the third time:—Debate arising; motion made, and question put, That the debate be now adjourned (*Mr. Kinnaird*).——Ayes 18—Noes 40 - - July 21, 1864, p. 292.

Original question again proposed, That the Bill be now read the third time:—Amendment proposed, to leave out the word "now," and at the end of the question to add the words "upon this day month" (*Mr. Whalley*).—Question put, That the word "now" stand part of the question.——Ayes 34—Noes 10 - - - - - July 21, 1864, p. 293.

Mr. *see* Births, Deaths and Marriages (Ireland) Bill. Drainage (Ireland) Bill. Judgments Law Amendment (Ireland) Bill. Lords Commissioners Speech. Poor Relief (Ireland) (No. 2) Bill. Supply.

Service Money:

[1865.]

ion made, and question put, That there be laid before this House, a Return of the sums which have been paid out of the secret service money by the Treasury, to each of the Secretaries of State on his declaration in each year, during the last ten years; together with the amount of the balance of such secret service money remaining in the hands of any of the departments of the Government at the end of each year (*Mr. Darby Griffith*). ——Ayes 18—Noes 45 - - - - - - - - - - - - - - June 20, 1865, p. 191.

y for Costs Bill:

[1864.]

Reading:—Order for second reading read.—Motion made, and question proposed, That the Bill be now read a second time:—Amendment proposed, to leave out the word "now," and at the end of the question to add the words "upon this day three months" (*Mr. Whiteside*).—Question put, That the word "now" stand part of the question. ——Ayes 99—Noes 64 - - - - - - - - - - - - - June 15, 1864, p. 175.

y from Violence Bill:

[1863.]

Reading:—Order for second reading read.—Motion made, and question proposed, That the Bill be now read a second time.—Amendment proposed, to leave out the word "now," and at the end of the question to add the words "upon this day six months" (*Mr. Hadfield*).—Question put, That the word "now" stand part of the question. ——Ayes 131—Noes 68 - - - - - - - - - - - - - March 11, 1863, p. 51.

Committee:

Clause 1. Amendment proposed, in page 2, line 4, after the word "may," to insert the words "provided any previous conviction for felony be proved against him" (*Mr. Peacocke*).—Question put, That those words be there inserted.——Ayes 37—Noes 191 - - - - - - - - - - - - - - - May 6, 1863, p. 129.

Motion made, and question put, That the Chairman do report progress, and ask leave to sit again.——Ayes 32—Noes 159 - - - - - - - - - - - May 6, 1863, p. 131.

Motion made, and question put, That the clause, as amended, stand part of the Bill. ——Ayes 144—Noes 31 - - - - - - - - - - - - - May 6, 1863, p. 133.

DAY OF THE SESSION, and

Security from Violence Bill—*continued.*

[1863]—*continued.*

3° *Reading*:—Order for third reading read.—Motion made, and question proposed, That the Bill be now read the third time:—Amendment proposed, to leave out the word "now," and at the end of the question to add the words "upon this day six months" (*Mr. Grant Duff*).—Question put, That the word "now" stand part of the question.——Ayes 76—Noes 18 - - - - - - - - - May 12, p. 154

Seely, Mr. *see* Supply.

Selwyn, Mr. *see* Courts of Justice (Money) Bill. Endowed Schools Bill. Partnership Law Amendment Bill. Supply. Trustees of Charities Bill.

Serpentine, The:

[1859 (Sess. 2).]

In Committee of Supply:—Motion made, and question put, That a sum, not exceeding 17,000 *l.*, be granted to Her Majesty, for cleansing the Serpentine River, Hyde Park, in the year ending the 31st day of March 1860.——Ayes 97—Noes 12 - - - August 4, (Sess. 2),

[1860.]

Mr. Cowper and Lord John Manners nominated Members of the Select Committee on the Serpentine.—Motion made, and question put, That Sir John Shelley be one other Member of the said Committee.——Ayes 122—Noes 36 - - - - - - March 1, p. 43

Servants Hiring (Scotland) Bill:

[1864.]

In Committee:—Preamble:—Amendment proposed, in page 1, line 3, after the word "months," to insert the words "and whereas differences of usage are followed in certain counties or districts of Scotland in the observance of the half-yearly terms of Whitsunday and Martinmas respectively; and whereas this practice."—Question put, That those words be there inserted.——Ayes 116—Noes 7 - - - - - - - - June 15, p. 17

Sessions of Parliament:

[1859 (Sess. 2).]

Motion made, and question put, That an humble Address be presented to Her Majesty, representing the inconvenience of protracting the Session of Parliament during the summer months, and praying that Her Majesty would be graciously pleased to provide a remedy for such inconvenience by assembling Parliament for the despatch of business before Christmas (*Mr. Charles Forster*).——Ayes 48—Noes 121 - - - - - - July 19, (Sess. 2),

Settled Estates Act Amendment Bill:

[1859 (Sess. 2).]

2° *Reading*:—Order read, for resuming adjourned debate on question [1st August], That the Bill be now read a second time.—Question again proposed.—Debate resumed:—Amendment proposed, to leave out the word "now," and at the end of the question to add the words "upon this day three months" (*Mr. Byng*).—Question put, That the word "now" stand part of the question.——Ayes 36—Noes 68 - - - - - - August 4, (Sess. 2),

[1860.]

2° *Reading*:—Order for second reading read.—Motion made, and question proposed, That the Bill be now read a second time:—Amendment proposed, to leave out the word "now," and at the end of the question to add the words "upon this day six months" (*Mr. Byng*).—Question put, That the word "now" stand part of the question.——Ayes 43—Noes 86 - - - - - - - - - - - - - - - - March 5, p. 5

[1863.]

2° *Reading*:—Order for second reading read; motion made, and question proposed, That the Bill be now read a second time:—Amendment proposed to leave out the word "now," and at the end of the question to add the words "upon this day three months" (*Viscount Enfield*).—Question put, That the word "now" stand part of the question.——Ayes 24—Noes 78 - - - - - - - - - - - - - - - - June 24, p. 2

Seymour, Mr. Digby. *see* Maynooth College.

Seymour, Mr. Henry. *see* Durham University Bill. East India Council, &c. Bill. European Forces (India) Bill. Supply.

DAY OF THE MONTH, SESSION, and PAGE.

on River:

[1864.]

otion made, and question proposed, That Colonel French be one of the Members of the Select Committee:—Debate arising; motion made, and question put, That the debate be now adjourned (*Mr. Crawford*).——Ayes 34—Noes 17 - - - - - - May 18, 1864, p. 122.

Dogs Regulation (Ireland) Bill:

[1865.]

Committee:—Question put, That clause 21, as amended, stand part of the Bill.——Ayes 46—Noes 16 - - - - - - - - - - - - - - - - May 22, 1865, p. 135.

amended, considered:—Amendment proposed, to leave out clause 21 (*Mr. Cogan*).—Question put, That clause 21 stand part of the Bill.——Ayes 38—Noes 10 - - - May 25, 1865, p. 139.

y, Sir John. *see* Locomotives on Roads Bill. London (City) Traffic Regulation Bill [*Lords*]. Mortgage Debentures Bill [*Lords*]. Supply. Thames Embankment.

lan, Mr. Henry B. *see* Fire Insurances. Metropolis Local Management Act Amendment Bill. Sale of Gas Act Amendment Bill. Ways and Means.

ng, Clearance Inwards and Lien for Freight Bill:

[1860.]

nsideration of Bill, as amended:—Clause (Power to shipowners to enter and land goods in certain cases) (*Mr. Milner Gibson*), brought up, and read 1°; 2°:—Amendment proposed, after the word "expressed," in line 11, to insert the words "not being less than twenty-four hours, exclusive of a Sunday or holiday" (*Mr. Ayrton*).—Question, That those words be there inserted, put, and negatived:—Amendments made.—Motion made, and question put, That the clause, as amended, be made part of the Bill.——Ayes 78—Noes 15 - - - - - - - - - - - - - - - July 26, 1860, p. 404.

uryness Experiments:

[1862.]

otion made, and question put, That an humble address be presented to Her Majesty, that She will be graciously pleased to give directions that there be laid before this House, a Return showing the results of the late experiments made with Armstrong or other guns at Shoeburyness within the last six months, and specifying the charge of powder, weight of shot, and distance of object fired at; including a copy of the diagram of the Warrior target, showing the impact and penetration of the various shots (*Lord Henry Lennox*).——Ayes 16—Noes 19 - - - - - - - - - June 12, 1862, p. 190.

China, and Japan:

[1860.]

Committee of Supply:—Motion made, and question proposed, That a sum, not exceeding 23,320 *l.*, be granted to Her Majesty, to defray the expenses of the establishment in China, Japan, and Siam to the 31st day of March 1861:—Whereupon motion made, and question put, That the item of 8,000 *l.*, for the Envoy Extraordinary and Minister Plenipotentiary and Chief Superintendent of Trade, be reduced by the sum of 4,000 *l.* (*Mr. Ayrton*).——Ayes 32—Noes 36 - - - - - - - - - August 17, 1860, p. 479.

to Piedmont, Annexation of:

[1860.]

going into Committee of Supply:—Order for Committee read.—Motion made, and question proposed, That Mr. Speaker do now leave the chair:—Amendment proposed, to leave out from the word "That" to the end of the question, in order to add the words "an humble address be presented to Her Majesty, that She will be graciously pleased to give directions that there be laid before this House, copies or extracts of papers relating to the threatened annexation of Sicily to Piedmont, and to any information received by Her Majesty's Government as to the probable demands of France consequent upon the event of that annexation taking place; also any papers showing that Her Majesty's Government have, within the last few weeks, intimated to the Government of Turin that the continued aggressive policy of that Government would not be viewed with indifference by Great Britain" (*Sir Robert Peel*), instead thereof.—Question, That the words proposed to be left out stand part of the question, put, and agreed to.—Main question put.——Ayes 198—Noes 13 - - - - - - - - - - - - - - - July 12, 1860, p. 333.

DAY OF THE MO SESSION, and p.

Sidney, Mr. Alderman. *see* Aggravated Assaults on Women and Children Bill. Night Poaching Prevention Bill.

Silk Duties, Customs Acts:

[1860.]

In Committee:—Motion made, and question proposed, That the chairman do now leave the chair (*Mr. Vance*).—Motion, by leave, withdrawn.—Amendment again proposed:—Question put, That those words be there inserted.——Ayes 68—Noes 190 - - — March 1, p. 47.

Resolution reported:—Resolution agreed to as far as "silk, millinery, or manufactures of silk, or of silk and any other material, as denominated in the tariff:"—Amendment proposed, after the word "tariff" to insert the words "after the 1st day of October 1861" (*Mr. Newdegate*).—Question put, That those words be there inserted.——Ayes 51—Noes 179 - - - - - - - - - - - - - - - — March 2, p. 4

Smith, Mr. Augustus. *see* Ballot at Municipal Elections. County Franchise Bill. Cranbourne-street Bill. Foreshores, &c. Hull Citadel. Poor Law Secretary. Supply. Thames Embankment Bill. Transfer of Land Bill [*Lords*].

Smith, Mr. John Benjamin. *see* Customs and Inland Revenue Bill. East India (High Courts of Judicature) Bill. Supply.

Smith, Mr. Montague. *see* Lunacy Regulation Bill [*Lords*].

Smith, Sir Frederic. *see* Fortifications (Provisions for Expenses) Bill. Harbours of Refuge. Supply.

Smithfield Markets, Streets and Improvements Bill:

[1860.]

In Committee:—Considered in Committee, and reported, without amendment.—Motion made, and question proposed, That the Bill be read the third time on Thursday next:—Motion, by leave, withdrawn.—Motion made, and question put, That the Bill be referred to the Examiners of Petitions for Private Bills; and that it be an instruction to the Examiner to inquire and report to the House how far the amendments made by the Select Committee are in accordance with the Standing Orders of the House.——Ayes 60—Noes 112 - - - - - - - - - - - - - — July 10, p. 32

Smollett, Mr. *see* Supply.

Solicitors, Attornies, Proctors, and Certificated Conveyancers Bill [*Lords*]:

[1860.]

2° *Reading:*—Order for second reading read.—Motion made, and question proposed, That the Bill be now read a second time:—Amendment proposed, to leave out the word "now," and at the end of the question to add the words "upon this day six months" (*Mr. Knight*).—Question put, That the word "now" stand part of the question.——Ayes 191—Noes 29 - - - - - - - - - - - - - — April 18 p. 11

In Committee:—Clause 22.—Motion made, and question put, That the clause stand part of the Bill.——Ayes 6—Noes 34 - - - - - - - - - - - — August 1 p. 4

Three clauses added.—Amendments made.—Another amendment proposed, in page 12, line 21, to leave out the words "has been or" (*Mr. John Locke*).—Question put, That the words "has been or" stand part of the Bill.——Ayes 42—Noes 15 - - - — August 1 p. 4

see also Attorneys' Certificates.

Somerville, Sir William. *see* Parliamentary Electors (Ireland).

Somes, Mr. *see* Intoxicating Liquors (Sale on Sundays).

South Eastern Railway Bill:

[1863.]

2° *Reading:*—Order for second reading read.—Motion made, and question proposed, That the Bill be now read a second time:—Amendment proposed, to leave out the word "now," and at the end of the question to add the words "upon this day six months" (*Mr. Dodson*).—Question put, That the word "now" stand part of the question.——Ayes 111—Noes 122 - - - - - - - - - - - - - — February p.

DAY OF THE MONTH, SESSION, and PAGE.

nsington Museum:

mittee of Supply:

[1859 (Sess. 2).]

otion made, and question put, That a sum, not exceeding 9,988 *l.*, be granted to Her Majesty, to defray the expense of constructing, in the year ending the 31st day of March 1860, seven fire-proof rooms adjoining the Sheepshanks Gallery at South Kensington, to receive the Vernon, Turner, and other pictures belonging to the National Gallery, and of a separate entrance thereto.——Ayes 116—Noes 73 - — August 3, 1859 (Sess. 2), p. 197.

[1860.]

iginal question again proposed:—Whereupon motion made, and question put, That the item of 3,515 *l.*, for the South Kensington Museum, be omitted from the proposed vote (*Mr. Ayrton*).——Ayes 13—Noes 79 - - - - - - - — August 14, 1860, p. 471.

port of Resolutions of Committee of Supply:—First 38 resolutions agreed to.—39. at a sum, not exceeding 17,000 *l.*, be granted to Her Majesty, to provide safe and rmanent accommodation for the collection at South Kensington Museum, to the st day of March 1861.—Thirty-ninth resolution read 2°.—Motion made, and question t, That this House doth agree with the Committee in the said resolution.——Ayes —Noes 21 - - - - - - - - - - - - - - - - - — August 20, 1860, p. 487.

see also Kensington Gore.

s, Purchase of (Science and Art):

[1865.]

mittee of Supply:—Original question again proposed:—Whereupon motion made, d question put, That the item of 10,000 *l.*, for the purchase of specimens, ancient and odern, be omitted from the proposed vote (*Mr. Dillwyn*).——Ayes 24—Noes 81 - — June 1, 1865, p. 150.

[1860.]

mittee:—Resolved, That in lieu of the duties of customs now charged on the articles dermentioned, the following duties shall be charged thereon, on importation into reat Britain and Ireland, viz.:—Spirits or strong waters, not being sweetened or mixed th any article so that the degree of strength thereof cannot be ascertained by Sykes' drometer, for every gallon of the strength of proof by such hydrometer, and so in oportion for any greater or less strength than the strength of proof, and for any greater less quantity than a gallon, the gallon 8 *s.* 6 *d.*—Amendment proposed, to leave out 8 *s.* 6 *d.*" and insert "9 *s.*" (*Mr. Thomas Duncombe*), instead thereof.—Question put, at "8 *s.* 6 *d.*" stand part of the proposed resolution.——Ayes 191—Noes 48 - — March 2, 1860, p. 51.

[1862.]

ding of Sale of Spirits Bill:—Order for second reading read.—Motion made, and estion proposed, That the Bill be now read a second time:—Amendment proposed, to ve out the word "now," and at the end of the question to add the words "upon this y three months" (*Mr. Ayrton*).—Question put, That the word "now" stand part of e question.——Ayes 82—Noes 53 - - - - - - - - - - — May 21, 1862, p. 145.

mmittee:—Motion made, and question put, That the chairman do report progress, d ask leave to sit again (*Mr. William Forster*).——Ayes 50—Noes 130 - - — June 18, 1862, p. 201.

Mr. *see* Maynooth College. Supply.

, Captain. *see* Roman Catholic Charities Bill. Summary Jurisdiction (Ireland) Bill.

lass Windows, Glasgow Cathedral:

[1861.]

mittee of Supply:—Motion made, and question put, That a sum, not exceeding 800 *l.*, granted to Her Majesty, to defray the expense of placing a stained glass window in lasgow Cathedral, in the year ending the 31st day of March 1862.——Ayes 159—oes 51 - - - - - - - - - - - - - - - - - — July 4, 1861, p. 273.

nd Excise Bill:

[1861.]

mittee:

otion made, and question put, That clause 11 stand part of the Bill.——Ayes 35—Noes 24 - - - - - - - - - - - - - - - - — May 31, 1861, p. 165.

otion made, and question put, That clause 15, as amended, stand part of the Bill.——Ayes 72—Noes 38 - - - - - - - - - - - - - - — June 6, 1861, p. 179.

DAY OF THE SESSION, an

Standing Orders Revision:

[1864.]

Report from Select Committee read.—Standing Orders, as revised by the Committee, read.—Standing Order, No. 7, as amended by the Committee, read, as follows:—7. The Committee on every opposed Railway and Canal Bill, or group of Railway and Canal Bills, shall be composed of three members not locally or otherwise interested in the Bill or Bills referred to them; the chairman to be appointed by the General Committee on Railway and Canal Bills, and two other members by the Committee of Selection:—Amendment proposed, in line 2, to leave out the word "three," in order to insert the word "five" (*Mr. Henry Baillie*), instead thereof.—Question put, That the word "three" stand part of the Standing Order.——Ayes 67—Noes 74 - - - - July 25 p. 2

Question put, That the word "five" be inserted, instead thereof.——Ayes 55—Noes 87 July 25 p. 2

Motion made, and question put, That the word "four" be inserted (*Colonel Wilson Patten*), instead thereof.——Ayes 98—Noes 50 - - - - - - - - - - July 25 p. 3

Standing Orders, Nos. 7, 8, and 9, and Report of the Select Committee, further considered.—Several amended, and agreed to, as far as 86 B:—Amendment proposed, after "persons" to insert "not being members of this House" (*Mr. Massey*).—Question proposed, That those words be there inserted:—Debate arising; motion made, and question put, That the debate be now adjourned (*Mr. Roebuck*).——Ayes 14—Noes 51 - - July 27 p. 3

Stanhope, Mr. Banks. *see* Municipal Corporations Bill. Roman Catholic Oath Bill.

Staniland, Mr. *see* Supply.

Statistics, Agricultural:

[1864.]

Motion made, and question proposed, That, in the opinion of this House, the collection and early publication of the agricultural statistics of Great Britain would be advantageous to the public interest (*Mr. Caird*):—Whereupon previous question put, That that question be now put (*Viscount Palmerston*).——Ayes 74—Noes 62 - - - - - June 7 p. 1

Statute Labour Roads and Bridges (Scotland):

[1863.]

In Committee, on re-committed Bill:—Motion made, and question put, That the chairman do now leave the chair.——Ayes 20—Noes 45 - - - - - - - June 2 p. 2

Statute Law Revision Bill [*Lords*]:

[1861.]

In Committee:—Schedule:—Amendment proposed, at the end of page 105, to insert "14 & 15 Vict. c. 60 (Ecclesiastical Titles Act); the whole to be repealed."—Question put, That those words be there inserted.——Ayes 4—Noes 69 - - - - July 30 p. 3

[1863.]

2° *Reading*:—Order for second reading read.—Motion made, and question proposed, That the Bill be now read a second time:—Amendment proposed, to leave out the word "now," and at the end of the question to add the words "upon this day two months" (*Mr. Hennessy*).—Question put, That the word "now" stand part of the question.——Ayes 45—Noes 16 - - - - - - - - - - - - - - July 16 p. 2

Steuart, Mr. Andrew. *see* Anstruther Union Harbour Bill. Greives' Disabilities Removal Bill [*Lords*]. Roman Catholic Charities Bill.

Stirling, Mr. *see* Annuity Tax Abolition (Edinburgh) Bill.

Stock Jobbing (Sir John Barnard's Act, &c. Repeal Bill):

[1860.]

2° *Reading*;

Order for second reading read.—Motion made, and question proposed, That the Bill be now read a second time:—Debate arising; motion made, and question put, That the debate be now adjourned (*Mr. Bentinck*).——Ayes 67—Noes 156 - - April 1 p. 1

Question again proposed, That the Bill be now read a second time:—Whereupon motion made, and question put, That this House do now adjourn (*Mr. Bovill*).——Ayes 60—Noes 153 - - - - - - - - - - - - April 1 p. 1

Order read, for resuming adjourned debate on question [19th April], That the Bill be now read a second time.—Question again proposed:—Debate resumed:—Amendment proposed, to leave out the word "now," and at the end of the question to add the words "upon this day six months" (*Mr. Bentinck*).—Question put, That the word "now" stand part of the question.——Ayes 181—Noes 58 - - - May 2 p. 1

DAY OF THE MONTH, SESSION, and PAGE.

Sir Henry. *see* Supply.

usic (Metropolis) Bill:

[1864.]

ading:—Order for second reading read.—Motion made, and question proposed, That he Bill be now read a second time:—Amendment proposed, to leave out the word now," and at the end of the question to add the words "upon this day three months" (*Mr. Hankey*).—Question proposed, That the word "now" stand part of the question: Debate arising; motion made, and question put, That the debate be now adjourned (*Mr. Butt*).——Ayes 19—Noes 56 - - - - - - - - - - - June 9, 1864, p. 161.

mmittee:

Clause 1:—Amendment proposed, in page 2, line 3, to leave out the word "near," and insert the words "in front of" (*Mr. Ayrton*).—Question put, That the word "near" stand part of the clause.——Ayes 201—Noes 87 - - - - - June 29, 1864, p. 223.

nother amendment proposed, in line 5, after the word "shillings," to insert the words "or in the discretion of the magistrate before whom he shall be convicted, may be imprisoned for any time not more than three days" (*Mr. Cavendish Bentinck*).—Question put, That those words be there inserted.——Ayes 121—Noes 111 - June 29, 1864, p. 225.

nother amendment proposed, in line 5, to leave out the words "and it shall be lawful for any constable" (*Mr. Ayrton*).—Question proposed, That the words proposed to be left out stand part of the clause:—Whereupon motion made, and question put, That the chairman do report progress, and ask leave to sit again (*Mr. Butt*).——Ayes 54—Noes 175 - - - - - - - - - - - - June 29, 1864, p. 227.

mendment again proposed:—Question put, That the words proposed to be left out stand part of the clause.——Ayes 151—Noes 68 - - - - - - - June 29, 1864, p. 229.

nother amendment proposed, at the end of the clause, to add the words "within view of such constable" (*Sir George Grey*).—Question put, That those words be there added.——Ayes 83—Noes 118 - - - - - - - - - - - June 29, 1864, p. 231.

Motion made, and question put, That the chairman do report progress, and ask leave to sit again.——Ayes 52—Noes 138 - - - - - - - - - - - July 1, 1864, p. 246.

mendment proposed, at the end of the clause, to add the words "provided he shall have been informed by the person making such charge of the circumstances under which he is required to depart" (*Mr. Ayrton*).—Question put, That those words be there added.——Ayes 67—Noes 98 - - - - - - - - - - - July 1, 1864, p. 248.

Clause (This Act not to extend to Punch and Judy) (*Mr. Hankey*), brought up, and read 1°:—Question put, That the clause be now read a second time.——Ayes 34—Noes 65 - - - - - - - - - - - - - - - - July 1, 1864, p. 250.

3° *Reading:*—Order for third reading read.—Motion made, and question proposed, That the Bill be now read the third time:—Amendment proposed, to leave out the word "now," and at the end of the question to add the words "upon this day three months" (*Sir William Jolliffe*).—Question put, That the word "now" stand part of the question.——Ayes 49—Noes 18 - - - - - - - July 7, 1864, p. 262.

ails:

[1861.]

on made, and question put, That a Select Committee be appointed to inquire into the propriety of establishing a mode of public conveyance by means of iron rails, in streets and highways (*Mr. Brady*).——Ayes 20—Noes 40 - - - - - - - April 25, 1861, p. 109.

and Saint Alban's (Appropriation of Seats) Bill:

[1861.]

oing into Committee:—Order for Committee read.—Motion made, and question proposed, That Mr. Speaker do now leave the chair:—Amendment proposed to leave out from the word "That" to the end of the question, in order to add the words "this House will, upon this day six months, resolve itself into the said Committee" (*Earl Jermyn*), instead thereof.—Question put, That the words proposed to be left out stand part of the question.——Ayes 338—Noes 44 - - - - - - - - June 10, 1861, p. 189.

ommittee:

Motion made, and question put, That clause 1 be postponed (*Mr. Collins*).——Ayes 81—Noes 118 - - - - - - - - - - - - - - - June 10, 1861, p. 192.

Clause 1:—Amendment proposed, in clause 1, line 4, to leave out the words "and the southern division of Lancashire" (*Colonel Dunne*).—Question put, That the words proposed to be left out stand part of the clause.——Ayes 228—Noes 67 - - June 10, 1861, p. 194.

DAY OF THE MO SESSION, and PA

Sudbury and Saint Alban's (Appropriation of Seats) Bill—*continued.*

In Committee—[1861]—*continued.*

Clause 3:—Amendment proposed, in clause 3, line 29, to leave out the words "parishes of Chelsea and Kensington, in the" (*Mr. Knightley*).—Question put, That the words proposed to be left out stand part of the clause.——Ayes 172—Noes 275 — June 10, 18 p. 196.

Clause 3:—Amendment proposed, in line 30, to leave out from "shall" to "to," in line 33, and insert the words "be entitled to return three knights of the shire instead of two" (*Mr. Knightley*).—Question put, That the words proposed to be left out stand part of the clause, put, and negatived.—Question put, That the proposed words be there inserted.——Ayes 186—Noes 236 - - - - - — June 17, 1 p. 209.

Clause 4:—Question put, That clause 4 stand part of the Bill.——Ayes 163—Noes 26 - - - - - - - - - - - - - - - — June 17, 1 p. 212.

On Report:

Order for consideration, as amended, read.—Motion made, and question proposed, That the Bill be now taken into consideration:—Amendment proposed, to leave out the word "now," and at the end of the question to add the words "upon this day three months" (*Mr. Thomas Duncombe*).—Question put, That the word "now" stand part of the question.——Ayes 204—Noes 28 - - - - - - - - — July 1, 186 p. 257.

Another clause (Courts and polling places) brought up, and read 1°; 2°:—Amendment proposed, in line 3, to leave out the word "Pontefract," and insert the word "Sheffield" (*Mr. Hadfield*), instead thereof.—Question put, That the word "Pontefract" stand part of the clause.——Ayes 97—Noes 67 - - - - - — July 1, 186 p. 259.

Amendment proposed, in page 2, line 21, to leave out "Pontefract," and insert "Wakefield" (*Mr. Collins*).—Question put, That "Pontefract" stand part of the Bill.——Ayes 94—Noes 107 - - - - - - - - - - - — July 8, 186 p. 287.

Sugar Duty:

[1864.]

On going into Committee of Ways and Means:—Order for Committee read.—Motion made, and question proposed, That Mr. Speaker do now leave the Chair:—Amendment proposed, to leave out from the word "That" to the end of the question, in order to add the words "the consideration of the duties upon sugar be postponed until the House shall have had the opportunity of considering the expediency of the reduction of the duty upon malt" (*Colonel Barttelot*), instead thereof.—Question put, That the words proposed to be left out stand part of the question.——Ayes 347—Noes 99 - - — April 14, 18 p. 65.

On Report of Resolutions of Ways and Means:—Motion made, and question proposed, That the said resolutions be now read a second time:—Amendment proposed, to leave out from the word "That" to the end of the question, in order to add the words "it is not possible for the officers of the customs to ascertain by inspection the quantity of crystallizable saccharine matter contained in any sample of sugar, and that a law which seeks to effect such an object, is unjust to the producer, inasmuch as by striking with a superior duty one pound of sugar which by a better mode of manufacture contains more saccharine matter than another pound obtained from the same raw material, it inflicts direct discouragement on improvement; whilst at the same time it excludes large quantities of fine sugars from the market, and thereby injures both consumers and the revenue by limiting the supply" (*Mr. Crawford*), instead thereof.—Question put, That the words proposed to be left out stand part of the question.——Ayes 133—Noes 17 - - - - - - - - - - - - - - - - - — April 15, 1 p. 69.

Sullivan, Mr. *see* Peace Preservation (Ireland) Act (1856) Amendment.

Summary Jurisdiction (Ireland) Bill:

[1862.]

On going into Committee:—Order read, for resuming adjourned debate on question [4th April], That Mr. Speaker do now leave the chair:—Question again proposed.—Debate resumed:—Amendment proposed, to leave out from the word "That" to the end of the question, in order to add the words "this House will, upon this day three months, resolve itself into the said Committee" (*Mr. M'Mahon*), instead thereof.—Question put, That the words proposed to be left out stand part of the question.——Ayes 44—Noes 4 - - - - - - - - - - - - - - - - - — April 28, 1 p. 86.

In Committee:

Clause 4:—Question put, That the clause stand part of the Bill.——Ayes 30—Noes 12 - - - - - - - - - - - - - - - - - — April 28, p. 87.

	DAY OF THE MONTH, SESSION, and PAGE.
y Jurisdiction (Ireland) Bill—*continued.*	
ommittee—[1862]—*continued.*	
Motion made, and question put, That the Chairman do report progress, and ask leave to sit again (*Colonel Dickson*).——Ayes 8—Noes 35 - - - - - - -	April 28, 1862, p. 88.
Clause (Any person who shall keep or suffer to be at large, within fifty yards of any public road, any dog, without having the said dog properly muzzled, shall be liable to a fine not exceeding ten shillings; and it shall also be lawful for a justice or justices of the petty sessions district, upon information that any unmuzzled dog is kept or suffered to be at large within such distance as aforesaid, and that the owner thereof cannot be discovered, to issue his or their warrant to any sub-inspector, head or other constable, to seize and destroy any such dog, or to dispose of said dog in such manner as to said justice or justices may seem fit; and, further, it shall be lawful for said justice or justices, upon information, to issue his or their warrant to any head or other constable to seize and destroy any dangerous dog so kept or suffered to be at large within said before-mentioned distance), (*Captain Stacpoole*), brought up, and read 1°:—Question put, That the clause be read a second time.——Ayes 26—Noes 33 - - - - - - - - - - - - - - -	May 1, 1862, p. 96.
ading:—Order for third reading read.—Motion made and question proposed, That the Bill be now read the third time:—Amendment proposed, to leave out from the words "That the" to the end of the question, in order to add the words "Order for the third reading of the said Bill be discharged" (*Captain Stacpoole*), instead thereof.—Question, That the words proposed to be left out stand part of the question, put, and agreed to:—Main question put.——Ayes 35—Noes 5 - - - - - -	May 6, 1862. p. 109.
Opening the Botanical Gardens, Edinburgh, on:	
[1863.]	
oing into Committee of Supply:—Order for Committee read.—Motion made, and question proposed, That Mr. Speaker do now leave the chair:—Amendment proposed, to leave out from the word "That" to the end of the question, in order to add the words "in the opinion of this House, the Royal Botanical Gardens of Edinburgh should be open to the public after the hours of Divine Service on Sundays, as is the case of other botanical gardens supported by Parliamentary Grants" (*Mr. Gregory*), instead thereof.—Question put, That the words proposed to be left out stand part of the question.——Ayes 123—Noes 107 - - - - - - - - - - - - - - - -	June 8, 1863. p. 195.
Sale of Intoxicating Liquors on:	
[1864.]	
on made, and question put, That leave be given to bring in a Bill for restrictions on the sale of Intoxicating Liquors between the hours of eleven of the clock on Saturday night and six of the clock on Monday morning (*Mr. Somes*).——Ayes 87—Noes 123 -	May 6, 1864, p. 115.
nuation (Officers of Prisons) Bill:	
[1861.]	
eading:—Order for second reading read.—Motion made, and question proposed, That the Bill be now read a second time:—Amendment proposed, to leave out the word "now," and at the end of the question to add the words "upon this day six months" (*Mr. Charles Packe*).—Question put, That the word "now" stand part of the question.——Ayes 61—Noes 140 - - - - - - - - - - - -	March 6, 1861, p. 35.
endents of Dockyards:	
[1865.]	
oing into Committee of Supply.	
Order for Committee read.—Motion made, and question proposed, That Mr. Speaker do now leave the chair:—Amendment proposed, to leave out from the word "That" to the end of the question, in order to add the words "in the opinion of this House, it is inexpedient to continue the practice of appointing naval officers who are not possessed of a technical knowledge of the business carried on in Her Majesty's Dockyards to the offices of superintendents thereof, and the practice of limiting their tenure of office to a period of five years" (*Mr. Seeley*), instead thereof.—Question put, That the words proposed to be left out stand part of the question.——Ayes 34—Noes 36 -	June 16, 1865, p. 181.
Question put, That the words "in the opinion of this House, it is inexpedient to continue the practice of appointing naval officers who are not possessed of a technical knowledge of the business carried on in Her Majesty's Dockyards to the offices of superintendents thereof, and the practice of limiting their tenure of office to a period of five years," be added, instead thereof.——Ayes 33—Noes 60 - -	June 16, 1865, p. 182.

DAY OF THE M
SESSION, and

Supply:

I. *On going into Committee of Supply;*

1. Generally.
2. Ashantee War.
3. Attornies Certificates.
4. Azeem Jah, Claims of His Highness.
5. Ballot.
6. Bermuda, Naval Court Martial at.
7. Bewicke, William.
8. Chancery, Court of.
9 Charity Commissioners, Board of.
10. Chelsea Hospital Official Residences.
11. Civil Service Junior Appointments.
12. Command of Regiments (Army).
13. Crown Lands, &c. near London, Inclosures of.
14. Customs, Out-door Officers of.
15. Deputy Speaker.
16. Diplomatic Service.
17. Distress in Ireland.
18. Dockyards, Superintendents at.
19. East Indian Army, Expenses of.
20. Ecclesiastical Settlement of Ireland.
21. Edinburgh Botanical Gardens.
22. Education Grants (Ireland).
23. Evictions at Partry.
24. Exhibition Commissioners of 1851.
25. Forage for Officers' Horses (Cavalry and Artillery).
26. Foreign Office (New).
27. Fox, Rev. L., Dismissal of.
28. France, Procureur General's Speech.
29. Galway Contract.
30. Grant's Cooking Apparatus.
31. Greenwich Hospital.
32. International Law (Duke of Newcastle's Despatch).
33. Intoxicating Liquors, Sale of.
34. Iron-sheathed Vessels.
35. Jurors List, &c., Tyrone.
36. Longford Election.
37. Malt, Excise on.
38. Medical Officers in Unions.
39. Medical Officers in Unions (Ireland).
40. Monastic and Conventual Societies.
41. National Defences.
42. Native Princes of India.
43. Navy, Armament of.
44. Navy Estimates.
45. New Zealand.
46. Ragged and Industrial Schools.
47. Reserved List, Captains (Navy).
48. Sicily and Piedmont.
49. Sydenham, St. Mary's Burial Ground.
50. Westminster Improvement Commission (Chairmanship).
51. Widows of Warrant Officers (Navy).
52. West Riding of Yorkshire Assize Town.
53. Yeomanry Cavalry.

II. *In Committee of Supply:*

1. Academy of Music, Royal.
2. Admiralty Office.
3. Alderney Harbour.
4. Aldershot Camp (Stabling at).
5. America, Boundary between British, and the United States.
6. Anguilla (West Indies) Magistrate at.
7. Army at Home and Abroad.
8. Army Works, &c. at Home and Abroad.
9. Barber, W. H., Donation to.
10. Belfast College, Theological Professors of.
11. China, Japan and Siam.
12. Civil Contingencies.
13. Civil Services.
14. Commissariat Establishment.
15. Constabulary Force (Ireland).
16. Consul at Buenos Ayres.
17. Consul at St. Petersburg.
18. Consular Establishments Abroad.
19. Crinan Canal.
20. Dockyards, Salaries and Contingent Expenses.
21. Dockyards, Wages to Artificers.
22. Dover and Calais, and Dover and Ostend Packet Service.
23. Ecclesiastical Commissioners (England).
24. Educational and Scientific Branches (Army).
25. Embassies and Missions Abroad (Extraordinary Disbursements).
26. Embassies and Missions Abroad (Junior Attachés).
27. Embassy Houses, &c. Abroad.
28. Excess of Expenditure (Army).
29. Exhibition Buildings (Purchase of).
30. Fisheries, Board of (Scotland).
31. Fortifications.
32. Furniture, Public Departments.
33. Galway and America, Mail Contract.
34. General Staff and Regimental Pay, &c.
35. Glasgow Cathedral (Stained Glass Window).
36. Gymnasiums, Recreation Grounds, &c.
37. Hayter's, Sir George, Picture.
38. Highland Roads and Bridges.
39. Houses of Parliament.
40. Ionian Islands, Fortifications.
41. Iron-cased Ships, Navy.
42. Kensington, South, Museum.
43. Land Forces (Number of Men).
44. Land Forces (Pay of).
45. London University.
46. Lord Privy Seal.
47. Major General, Commanding Brigade of Guards.
48. Malta Dock, New Works, &c.

—*continued.*

DAY OF THE MONTH, SESSION, and PAGE.

. *In Committee of Supply*—continued.

49. Man, Isle of (Lunatic Asylum).
50. Manufactures (Scotland).
51. Manufacturing Departments (Army).
52. Medical Department (Army).
53. National Education (Ireland).
54. National Gallery.
55. National Gallery, Painting and Sculpture in.
56. National Gallery (Burlington House).
57. National Portrait Gallery.
58. Naval Architecture, School of.
59. Naval Stores.
60. Navy, Number of Men.
61. Non-conforming, &c. Ministers (Ireland).
62. Parks, Royal, Pleasure Grounds, &c.
63. Public Buildings, Designs, &c. for.
64. Public Buildings, Maintenance of.
65. Public Buildings (Ireland).
66. Public Education (Ireland).
67. Quebec, Defences of.
68. Report of Progress.
69. Sandhurst, Royal Military College at.
70. Sanitary Vote (Army).
71. Science and Art, Department of.
72. Serpentine, Hyde Park.
73. Staff Contingencies (Army).
74. Temporary Commissions.
75. Temporary Road (Hyde Park).
76. Transportation of Convicts.
77. Vernon, Turner, &c. Pictures.
78. War Department.
79. Wellington Car.
80. Woods, &c., Office of (Salaries).
81. Yeomanry Cavalry.

I. *On Report and Consideration of Resolutions of the Committee:*

1. Alderney Harbour.
2. Barracks, Charge of.
3. Customs Acts.
4. Dover and Calais, and Dover and Ostend Mail Contract.
5. Government Prisons, &c. at Home.
6. Harbours of Refuge.
7. Kensington Museum.
8. Science and Art Department.

On going into Committee of Supply:

1. Generally:

[1860.]

r for Committee read.—Motion made, and question put, That Mr. Speaker do now leave the chair.——Ayes 135—Noes 109 - - - - - - - - - - - — May 24, 1860, p. 193.

2. Ashantee War:

[1864.]

r for Committee read.—Motion made, and question proposed, That Mr. Speaker do now leave the chair:—Amendment proposed, to leave out from the word "That" to the end of the question, in order to add the words "Her Majesty's Government, in landing forces on the Gold Coast for the purpose of waging war against the King of Ashantee, without making any sufficient provision for preserving the health of the troops to be employed there, have incurred a grave responsibility; and that this House laments the want of foresight which has caused so large a loss of life" (*Sir John Hay*), instead thereof.—Question put, That the words proposed to be left out stand part of the question.——Ayes 233—Noes 226 - - - - - - - - - - — June 17, 1864, p. 185.

3. Attornies' Certificates:

[1865.]

r for Committee read.—Motion made, and question proposed, That Mr. Speaker do now leave the chair:—Amendment proposed, to leave out from the word "That" to the end of the question, in order to add the words "in the opinion of this House, it is just and expedient that the annual duty payable upon certificates taken out by attornies, solicitors, and proctors in England and Ireland, and by writers to the signet, solicitors, agents, attornies, and procurators in Scotland, should be abolished" (*Mr. Denman*), instead thereof.—Question put, That the words proposed to be left out stand part of the question.——Ayes 143—Noes 146 - - - - - - - - - - — May 19, 1865, p. 123.

4. Azeem Jah, Claims of His Highness:

[1864.]

r for Committee read.—Motion made, and question proposed, That Mr. Speaker do now leave the chair:—Amendment proposed, to leave out from the word "That" to the end of the question, in order to add the words "a Select Committee be appointed to inquire into the claims of his Highness Azeem Jah to the title and dignity of the Nawab of the Carnatic; and further to report upon the circumstances under which the treaty entered into between his Highness's father Azeem ul Dowlah and the East India Company, dated the 31st day of July 1801, has been declared void" (*Mr. Smollett*), instead thereof.—Question put, That the words proposed to be left out stand part of the question.——Ayes 62—Noes 45 - - - - - - - - - - — June 13, 1864, p. 171.

Supply—*continued.*

I. *On going into Committee of Supply*—continued.

	DAY OF THE MO SESSION, and PA
5. Ballot: [1865.]	
Another Amendment proposed, to add after the word "That," in the original question, the words "as a general election is impending, and as we have no law which can put down the intimidation of voters nor prevent bribery, it is therefore expedient that a trial should be given to the vote by ballot" (*Mr. Henry Berkeley*).—Question put, That those words be there added.——Ayes 74—Noes 118 - - - - - - - -	June 16, 18 p. 183.
6. Bermuda, Naval Court Martial at: [1862.]	
Order for Committee read.—Motion made, and question proposed, That Mr. Speaker do now leave the chair:—Amendment proposed, to leave out from the word "That" to the end of the question, in order to add the words "an humble address be presented to Her Majesty, that She will be graciously pleased to give directions that there be laid before this House, a Copy of further correspondence relating to the improvement of the navigation of the River Godavery" (*Mr. John Benjamin Smith*), instead thereof.—Question proposed, That the words proposed to be left out stand part of the question:—Amendment, by leave, withdrawn.—Another Amendment proposed, to leave out from the word "That" to the end of the question, in order to add the words "there be laid before this House, a copy of the correspondence of the Board of Admiralty in reference to the recent naval court martial held at Bermuda which acquitted the captain of the 'Conqueror' for the loss of that ship" (*Sir James Elphinstone*), instead thereof.—Question put, That the words proposed to be left out stand part of the question.——Ayes 67—Noes 42 - - - - - - - - - - - - -	June 19, 1 p. 215.
7. Bewick, William: [1864.]	
Order for Committee read.—Motion made, and question proposed, That Mr. Speaker do now leave the chair:—Amendment proposed, to leave out from the word "That" to the end of the question, in order to add the words "this House will, upon Monday next, resolve itself into a Committee, to consider of an address to Her Majesty, praying that Her Majesty will be graciously pleased to direct adequate compensation to be made to William Bewicke, of Threepwood Hall, in the county of Northumberland, for the pain, degradation, anguish of mind, and consequent ill-health he has suffered in being confined for twelve months in a prison as a felon, on a charge since proved to be false; for the confiscation of his goods, chattels, family pictures, plate, and library, thus inflicting upon him an irreparable injury; also for the heavy pecuniary loss he has suffered in prosecuting and bringing to justice the persons who had conspired against him, such having been the only means by which eventually he was enabled to establish his innocence; and that this House is prepared to assure Her Majesty that it will make good the same" (*Mr. Henry Berkeley*), instead thereof.—Question put, That the words proposed to be left out stand part of the question.——Ayes 118—Noes 120 - - - -	April 29, 1 p. 93.
Question proposed, That the words "this House will, upon Monday next, resolve itself into a Committee to consider of an address to Her Majesty, praying that Her Majesty will be graciously pleased to direct adequate compensation to be made to William Bewicke, of Threepwood Hall, in the county of Northumberland, for the pain, degradation, anguish of mind, and consequent ill health he has suffered in being confined for twelve months in a prison as a felon, on a charge since proved to be false; for the confiscation of his goods, chattels, family pictures, plate, and library, thus inflicting upon him an irreparable injury; also for the heavy pecuniary loss he has suffered in prosecuting and bringing to justice the persons who had conspired against him, such having been the only means by which eventually he was enabled to establish his innocence; and that this House is prepared to assure Her Majesty that it will make good the same," be added, instead thereof:—Amendment proposed to the said proposed amendment, by leaving out from the words "this House" to the end of the said proposed amendment, in order to add the words "is of opinion that a Select Committee should be appointed to consider a petition presented to this House by Mr. William Bewicke, of Threepwood Hall, in the county of Northumberland, on the 28th day of April 1863, and to report its opinion to the House as to whether Mr. Bewicke is entitled to any and what compensation" (*Sir George Grey*), instead thereof.—Question put, That the words proposed to be left out stand part of the said proposed amendment.——Ayes 100—Noes 148 - - - - - - - - - - - - - - - - -	April 29, p. 95
8. Chancery, Court of: [1862.]	
Order for Committee read.—Motion made, and question proposed, That Mr. Speaker do now leave the chair:—Amendment proposed, to leave out from the word "That" to the end of the question, in order to add the words "an humble address be presented to Her Majesty,	

y—*continued.*

I. *On going into Committee of Supply*—continued.

8. Chancery, Court of—[1862]—*continued.*

Majesty, that she will be graciously pleased to issue a Royal Commission to inquire into the present position of the Royal Academy in relation to the Fine Arts, and into the circumstances and conditions under which it occupies a portion of the National Gallery, and to suggest such measures as may be required to render it more useful in promoting art, and in improving and developing public taste" (*Lord Elcho*), instead thereof.—Question proposed, That the words proposed to be left out stand part of the question:—Amendment, by leave, withdrawn.—Another amendment proposed, to leave out from the word "That" to the end of the question, in order to add the words "in the opinion of this House, the general rules and orders of the High Court of Chancery, issued by the Lord High Chancellor on the 16th day of May 1862, ought not to continue in force" (*Mr. Cox*), instead thereof.—Question put, That the words proposed to be left out stand part of the question.——Ayes 31—Noes 26 - - - - - - - — July 21, 1862, p. 313.

9. Charity Commissioners, Board of:

[1864.]

der for Committee read.—Motion made, and question proposed, That Mr. Speaker do now leave the chair:—Amendment proposed, to leave out from the word "That" to the end of the question, in order to add the words "a Select Committee be appointed to inquire into the construction, the expense, and the working of the Board of Charity Commissioners" (*Mr. Ferrand*), instead thereof.—Question put, That the words proposed to be left out stand part of the question.——Ayes 116—Noes 40 - - - - — June 16, 1864, p. 179.

10. Chelsea Hospital, Official Residences:

[1864.]

der for Committee read.—Motion made, and question proposed, That Mr. Speaker do now leave the chair:—Amendment proposed, to leave out from the word "That" to the end of the question, in order to add the words "an humble address be presented to Her Majesty, praying that she will be graciously pleased to relieve the officers of Her Majesty's Royal Hospital of Chelsea from the payment of all rates and taxes which have been charged upon them by a recent regulation for houses in that hospital occupied by them in the performance of their duties" (*Colonel North*), instead thereof.—Question put, That the words proposed to be left out stand part of the question.——Ayes 184—Noes 102 - - - - - - - - - - - - - - - - — May 9, 1864, p. 117.

11. Civil Service, Junior Appointments:

[1863.]

der for Committee read.—Motion made, and question proposed, That Mr. Speaker do now leave the chair:—Amendment proposed, to leave out from the word "That" to the end of the question, in order to add the words "an humble address be presented to Her Majesty, praying that She will be graciously pleased to give directions that the junior appointments in the Civil Service may be filled up in future by a system of open competitive examination" (*Mr. Hennessy*), instead thereof.—Question put, That the words proposed to be left out stand part of the question.——Ayes 118—Noes 37 - - — July 17, 1863, p. 303.

12. Command of Regiments (Army):

[1862.]

rder for Committee read.—Motion made, and question proposed, That Mr. Speaker do now leave the chair:—Amendment proposed, to leave out from the word "That" to the end of the question, in order to add the words "in the opinion of this House, no further postponement ought to take place in giving effect to the promises of Government, that the command of regiments should no longer be purchaseable, and that the promotions to that rank should henceforth be regulated by selection upon the responsibility of the Commander in Chief" (*Sir De Lacy Evans*), instead thereof.—Question put, That the words proposed to be left out stand part of the question.——Ayes 247—Noes 62 - — May 30, 1862, p. 177.

13. Crown Lands, &c., near London, Inclosures of:

[1863.]

rder for Committee read.—Motion made, and question proposed, That Mr. Speaker do now leave the chair:—Amendment proposed, to leave out from the word "That" to the end of the question, in order to add the words "an humble address be presented to Her Majesty, praying that She will be graciously pleased to give directions that no sales to facilitate inclosures be made of Crown lands or Crown forestal rights within fifteen miles of the metropolis" (*Mr. Peacocke*), instead thereof.—Question put, That the words proposed to be left out stand part of the question.——Ayes 73—Noes 113 - - - — February 13, 1863, p. 3.

DAY OF THE MONT SESSION, and PAG

Supply—*continued.*

I. *On going into Committee of Supply*—continued.

14. Customs, Out-door Officers of:

[1865.]

Order for Committee read.—Motion made, and question proposed, That Mr. Speaker do now leave the chair:—Amendment proposed, to leave out from the word "That" to the end of the question, in order to add the words "a Select Committee be appointed to inquire into the grievances referred to in the petition of the mayor, merchants, ship-owners, and commercial traders of Liverpool, which was presented on the 20th day of March last, with reference to the out-door officers of customs" (*Mr. Hennessy*), instead thereof.—Question put, That the words proposed to be left out stand part of the question.——Ayes 80—Noes 69 - - - - - - - - - - - - - April 28, p. 77.

15. Deputy Speaker:

[1861.]

Order for Committee read.—Motion made, and question put, That Mr. Deputy Speaker do now leave the chair.——Ayes 52—Noes 27 - - - - - - - - - May 3, p. 12

16. Diplomatic Service:

[1863.]

Order for Committee read.—Motion made, and question proposed, That Mr. Speaker do now leave the chair:—Amendment proposed, to leave out from the word "That" to the end of the question, in order to add the words "in the opinion of this House, all sums required to defray the expenses of the diplomatic service ought to be annually voted by Parliament, and that estimates of all such sums ought to be submitted in a form that will admit of their effectual supervision and control by this House" (*Mr. Dodson*), instead thereof.—Question put, That the words proposed to be left out stand part of the question.——Ayes 136—Noes 65 - - - - - - - - - - - - March 26, p. 87

17. Distress in Ireland:

[1865.]

Order read, for resuming adjourned debate on amendment proposed to question [24th February], "That Mr. Speaker do now leave the chair;" and which amendment was, to leave out from the word "That" to the end of the question, in order to add the words "this House observes with regret the decline of the population of Ireland, and will readily support Her Majesty's Government in any well devised measure to stimulate the profitable employment of the people" (*Mr. Hennessy*), instead thereof.—Question again proposed, That the words proposed to be left out stand part of the question:—Debate resumed.—Question put.——Ayes 107—Noes 31 - - - - - - February p. 17

18. Dockyards, Superintendents of:

[1865.]

Order for Committee read.—Motion made, and question proposed, That Mr. Speaker do now leave the chair:—Amendment proposed, to leave out from the word "That" to the end of the question, in order to add the words "in the opinion of this House, it is inexpedient to continue the practice of appointing naval officers who are not possessed of a technical knowledge of the business carried on in Her Majesty's Dockyards to the offices of superintendents thereof, and the practice of limiting their tenure of office to a period of five years" (*Mr. Seely*), instead thereof.—Question put, That the words proposed to be left out stand part of the question.——Ayes 34—Noes 36 - - - June 16 p. 1

Question put, That the words "in the opinion of this House, it is inexpedient to continue the practice of appointing naval officers who are not possessed of a technical knowledge of the business carried on in Her Majesty's dockyards to the offices of superintendents thereof, and the practice of limiting their tenure of office to a period of five years," be added, instead thereof.——Ayes 33—Noes 60 - - - - - - - - June 16 p. 1

19. East Indian Army, Expenses of:

[1862.]

Order for Committee read.—Motion made, and question proposed, That Mr. Speaker do now leave the chair:—Amendment proposed, to leave out from the word "That" to the end of the question, in order to add the words "it is the opinion of this House, that all monies required on account of the raising, training, &c., officers and men for service in India, and all other expenses connected therewith, shall be voted in this House in a separate estimate, and that all such monies shall be repaid into the British Exchequer by the Indian Government" (*Sir Henry Willoughby*), instead thereof.—Question put, That the words proposed to be left out stand part of the question.——Ayes 132—Noes 55 - - - - - - - - - - - - - - - - March p.

	DAY OF THE MONTH, SESSION, and PAGE.
-continued.	
n going into Committee of Supply—continued.	
20. Ecclesiastical Settlement of Ireland: [1863.]	
read, for resuming adjourned debate on amendment proposed to question [26th June], hat Mr. Speaker do now leave the chair; and which amendment was, to leave out om the word "That" to the end of the question, in order to add the words "a elect Committee be appointed to inquire into the present ecclesiastical settlement of reland" (*Mr. Osborne*), instead thereof.—Question again proposed, That the words roposed to be left out stand part of the question.—Debate resumed:—Motion made, d question put, That the debate be now adjourned (*Colonel Greville*).——Ayes 67 -Noes 228 - - - - - - - - - - - - - -	June 29, 1863, p. 255.
21. Edinburgh Botanical Gardens: [1863.]	
for Committee read.—Motion made, and question proposed, That Mr. Speaker do ow leave the chair:—Amendment proposed, to leave out from the word "That" to the d of the question, in order to add the words "in the opinion of this House, the Royal otanical Gardens of Edinburgh should be open to the public after the hours of Divine rvice on Sundays, as is the case of other botanical gardens supported by Parliamentary rants" (*Mr. Gregory*), instead thereof.—Question put, That the words proposed to be ft out stand part of the question.——Ayes 123—Noes 107 - - - - -	June 8, 1863, p. 195.
22. Education Grants (Ireland): [1861.]	
for Committee read.—Motion made, and question proposed, That Mr. Speaker do ow leave the chair:—Amendment proposed, to leave out from the word "That" to the d of the question, in order to add the words "in the opinion of this House, it is expedient, in distributing the grant for the purposes of Irish education, to enforce the ıle of refusing aid to all schools in which religious teaching is made a part of the eneral instruction of the school" (*Mr. Butt*), instead thereof.—Question put, That the ords proposed to be left out stand part of the question.——Ayes 36—Noes 6 -	July 15, 1861, p. 313.
23. Evictions at Partry: [1861.]	
for Committee read.—Motion made, and question proposed, That Mr. Speaker do now ave the chair:—Amendment proposed, to leave out from the word "That" to the end f the question, in order to add the words "a Select Committee be appointed, to quire into the causes and circumstances of the recent evictions at Partry, and into the xpediency of devising some means to prevent the recurrence of such scenes" (*Mr. I'Mahon*), instead thereof.—Question put, That the words proposed to be left out stand art of the question.——Ayes 66—Noes 15 - - - - - - - - - -	July 5, 1861, p. 277.
24. Exhibition Commissioners of 1851: [1863.]	
for Committee read.—Motion made, and question proposed, That Mr. Speaker do now ave the chair:—Amendment proposed, to leave out from the word "That" to the end f the question, in order to add the words "in the opinion of this House, the purchase-ioney of the land at Kensington should be applied by the Commissioners of the Great xhibition of 1851 towards discharging the liabilities of the Commission; and that the ommission should be determined, and the property now held by the Commission be ested in the Crown, subject to any interests now existing therein, and to any charges iereon" (*Mr. Ayrton*), instead thereof.—Question put, That the words proposed to be ft out stand part of the question.——Ayes 165—Noes 42 - - - - -	July 6, 1863, p. 271.
25. Forage for Officers' Horses (Cavalry and Artillery): [1863.]	
for Committee read.—Motion made, and question proposed, That Mr. Speaker do ow leave the chair:—Amendment proposed, to leave out from the word "That" to the d of the question, in order to add the words "this House will, to-morrow, resolve self into a Committee to consider of an humble Address to be presented to Her ajesty, praying that She will be graciously pleased to give directions that the stoppage om the pay of cavalry and horse artillery officers for forage be discontinued" (*Colonel arttelot*), instead thereof.—Question put, That the words proposed to be left out stand rt of the question.——Ayes 107—Noes 75 - - - - - - - -	March 16, 1863, p. 57.
26. Foreign Office, New: [1861.]	
for Committee read.—Motion made, and question proposed, That Mr. Speaker do ow leave the chair:—Amendment proposed, to leave out from the word "That" to the d of the question, in order to add the words "in the opinion of this House, it is not esirable that the new Foreign Office should be erected according to the Palladian esign now exhibited in a Committee-room of the House" (*Lord Elcho*), instead thereof. -Question put, That the words proposed to be left out stand part of the question.—— yes 188—Noes 95 - - - - - - - - - - - - - -	July 8, 1861, p. 281.

DAY OF THE SESSION, an

Supply—*continued.*

I. *On going into Committee of Supply*—continued.

27. Fox, Rev. L., Dismissal of:

[1860.]

Order for Committee read.—Motion made, and question proposed, That Mr. Speaker do now leave the chair:—Amendment proposed, to leave out from the word "That" to the end of the question, in order to add the words "this House is of opinion that the conduct of the Irish Poor Law Commissioners in relation to the dismissal of the Rev. L. C. P. Fox from his office of chaplain of the South Dublin Union, and the occurrences which gave occasion to it, are not calculated to promote confidence in the administration of the Poor Law, or in the proper exercise of the powers of the Commissioners" (*Lord Fermoy*), instead thereof.—Question put, That the words proposed to be left out stand part of the question.——AYES 86—NOES 49 - - - - - - - - - - August 3, p. 4

28. France; Procureur General's Speech:

[1864.]

Order for Committee read.—Motion made, and question proposed, That Mr. Speaker do now leave the chair:—Amendment proposed, to leave out from the word "That" to the end of the question, in order to add the words "the statement of the Procureur General on the trial of Greco, implicating a Member of this House and of Her Majesty's Government in the plot for the assassination of our Ally the Emperor of the French, deserves the serious consideration of this House" (*Sir Henry Stracey*), instead thereof.—Question put, That the words proposed to be left out stand part of the question.——AYES 171—NOES 161 - - - - - - - - - - - - March 1 p.

29. Galway Contract:

[1863.]

Order for Committee read.—Motion made, and question proposed, That Mr. Speaker do now leave the chair:—Amendment proposed, to leave out from the word "That" to the end of the question, in order to add the words "this House is not prepared to grant a sum of money to the Atlantic Royal Mail Company for conveying the mails between Galway and North America" (*Mr. Baxter*), instead thereof.—Question put, That the words proposed to be left out stand part of the question.——AYES 109—NOES 46 - - March p.

30. Grant's Cooking Apparatus:

[1864.]

Order for Committee read.—Motion made, and question proposed, That Mr. Speaker do now leave the chair:—Amendment proposed, to leave out from the word "That" to the end of the question, in order to add the words "this House will, upon Monday next, resolve itself into a Committee to consider of an humble address to be presented to Her Majesty, praying that She will be graciously pleased to consider the services of Captain Grant, and order him some suitable reward for his services in improving the system of cooking in the army, and effecting a considerable saving in the public expenditure for fuel" (*Colonel North*), instead thereof.—Question put, That the words proposed to be left out stand part of the question.——AYES 104—NOES 70 - - - - - - May 2 p.

31. Greenwich Hospital:

[1859 (Sess. 2).]

Order for Committee read.—Motion made, and question proposed, That Mr. Speaker do now leave the chair:—Amendment proposed, to leave out from the word "That" to the end of the question, in order to add the words "an humble address be presented to Her Majesty, praying that She will be graciously pleased to appoint a Commission to inquire into the management of Greenwich Hospital" (*Sir Charles Napier*), instead thereof.—Question put, That the words proposed to be left out stand part of the question.——AYES 142—NOES 82 - - - - - - - - - - - - - July (Sess. 2

32. International Law (Duke of Newcastle's Despatch):

[1864.]

Order for Committee read.—Motion made, and question proposed, That Mr. Speaker do now leave the chair:—Amendment proposed, to leave out from the word "That" to the end of the question, in order to add the words "the instructions contained in the despatch of the Duke of Newcastle to Sir P. Wodehouse, dated the 4th day of November 1863, and which remain still unrevoked, are at variance with the principles of international law" (*Mr. Peacocke*), instead thereof.—Question put, That the words proposed to be left out stand part of the question.——AYES 219—NOES 185 - - - - - - April p.

33. Intoxicating Liquors, Sale of:

[1863.]

Order for Committee read.—Motion made, and question proposed, That Mr. Speaker do now leave the chair:—Amendment proposed, to leave out from the word "That" to the end of the question, in order to add the words "in the opinion of this House, the laws under which licenses are granted for the sale of intoxicating liquors are eminently unsatisfactory and deficient in power to protect the public, and therefore require immediate alteration" (*Mr. Lawson*), instead thereof.—Question put, That the words proposed to be left out stand part of the question.——AYES 87—NOES 21 - - - - - - July p.

DAY OF THE MONTH, SESSION, and PAGE.

continued.

n going into Committee of Supply—continued.

34. Iron-Sheathed Vessels:

[1862.]

for Committee read.—Motion made, and question proposed, That Mr. Speaker do now ave the chair:—Amendment proposed, to leave out from the word "That" to the end the question, in order to add the words "it is expedient to suspend the construction of e proposed forts at Spithead until the value of iron-roofed gunboats for the defence of r ports and roadsteads shall have been fully considered" (*Mr. Osborne*), instead ereof.—Question, That the words proposed to be left out stand part of the question, t, and negatived.—Question proposed, That those words be there added:—Amendent proposed, to add at the end thereof the words "and that this House will, on ursday the 1st day of May, resolve itself into a Committee, to consider of authorising e application of any portion of the monies which have been voted for the construction forts, and not already expended or appropriated, to the construction of iron-sheathed ssels, or to the conversion of wooden vessels into iron-sheathed vessels" (*Mr. entinck*).—Question put, That those words be there added.——Ayes 74—Noes 13 - — April 4, 1862, p. 77.

[1863.]

for Committee read.—Motion made, and question proposed, That Mr. Speaker do now ave the chair:—Amendment proposed, to leave out from the word "That" to the end the question, in order to add the words "it is not expedient to commence at the esent time building wooden ships which are to be cased with iron armour plates" *Mr. Lindsay*), instead thereof.—Question put, That the words proposed to be left out and part of the question.——Ayes 164—Noes 81 - - - - - - - — March 12, 1863, p. 53.

35. Jurors Lists, &c., Tyrone:

[1862.]

for Committee read.—Motion made, and question proposed, That Mr. Speaker do now ave the chair:—Amendment proposed, to leave out from the word "That" to the end the question, in order to add the words "an humble address be presented to Her ajesty, that She will be graciously pleased to give directions that there be laid before is House, copies of all correspondence between the Foreign Office and M. Zenos in ference to the official announcement made to M. Zenos from the General Post Office, the 3d day of May 1862, informing that gentleman that directions had been given to e British Postmaster at Constantinople, 'not to deliver, but to return to this country, l copies of the British Star which might reach his office'; of the correspondence tween the Ottoman Government and Her Majesty's Ambassador at Constantinople in ference to the application, on the part of the Ottoman Government, to prohibit the ansmission of the British Star through the British Post Office at Constantinople, and tween Her Majesty's Ambassador at Constantinople and the Foreign Office; and, of ticles alleged to have 'incited to revolt against the government and laws of Turkey,' ecifying whether they were articles written by the editor of the British Star, or copied om other journals, with the date of their publication" (*Mr. Maguire*), instead thereof. -Question proposed, That the words proposed to be left out stand part of the question: -Amendment, by leave, withdrawn.—Another amendment proposed, to leave out from e word "That" to the end of the question, in order to add the words "a Select Comittee be appointed to inquire into the circumstances connected with the jurors' lists, oks, and panel, in Tyrone, since 1845, and particularly at the last assizes, and geneally into the mode of appointing public prosecutors and the conduct of criminal prosetions in Ireland" (*Mr. M'Mahon*), instead thereof.—Question put, That the words oposed to be left out stand part of the question.——Ayes 84—Noes 14 - - - — June 20, 1862, p. 222.

36. Longford Election:

[1862.]

for Committee read.—Motion made, and question proposed, That Mr. Speaker do now ave the chair:—Amendment proposed, to leave out from the word "That" to the end the question, in order to add the words "there be laid before this House, papers specting the armaments of France" (*Sir Robert Clifton*), instead thereof.—Question oposed, That the words proposed to be left out stand part of the question:—Amendent, by leave, withdrawn.—Another amendment proposed, to leave out from the word That" to the end of the question, in order to add the words, "there be laid before this ouse, a copy of any reports on the subject of the Longford election, or circumstances nnected therewith, made previous to the 7th day of March 1862, by the high sheriff, e lord lieutenant of the county, the major general commanding the troops, the officer command of the constabulary, and the stipendiary or other magistrate stationed in e county" (*Colonel Greville*), instead thereof.—Question put, That the words proposed be left out stand part of the question.——Ayes 114—Noes 32 - - - - — May 23, 1862, p. 149.

DAY OF THE SESSION, an

Supply—*continued.*

I. *On going into Committee of Supply*—continued.

37. Malt, Excise on:

[1864.]

Order for Committee read.—Motion made, and question proposed, That Mr. Speaker do now leave the chair:—Amendment proposed, to leave out from the word "That" to the end of the question, in order to add the words "in case of any modification of the indirect taxation of this country, the excise on malt requires consideration" (*Mr. Morritt*), instead thereof.—Question put, that the words proposed to be left out stand part of the question.——Ayes 166—Noes 118 - - - - - - - - - - June 24, p. 2

38. Medical Officers in Unions:

[1865.]

Order for Committee read.—Motion made, and question proposed, That Mr. Speaker do now leave the chair:—Amendment proposed, to leave out from the word "That" to the end of the question, in order to add the words "in the opinion of this House, Her Majesty's Government should now adopt the recommendations of the Select Committee of 1858, which recommended Her Majesty's Government to take into consideration the claims of Ireland to a grant of the half-cost of medical officers in unions, with the view of providing for the same in future, as is now the practice in England and Scotland" (*Mr. MacEvoy*), instead thereof.—Question put, That the words proposed to be left out stand part of the question.——Ayes 37—Noes 34 - - - - - - - - March p.

39. Medical Officers in Unions (Ireland):

[1864.]

Order for Committee read.—Motion made, and question proposed, That Mr. Speaker do now leave the chair:—Amendment proposed, to leave out from the word "That" to the end of the question, in order to add the words "in the opinion of this House, Her Majesty's Government should now adopt the recommendation of the Select Committee of 1858, which 'recommended Her Majesty's Government to take into consideration the claims of Ireland to a grant of the half-cost of medical officers in unions, with the view of providing for the same in future, as is now the practice in England and Scotland,'" (*Mr. MacEvoy*), instead thereof.—Question put, That the words proposed to be left out stand part of the question.——Ayes 73—Noes 58 - - - - May 6 p. 1

40. Monastic and Conventual Societies:

[1865.]

Order for Committee read.—Motion made, and question proposed, That Mr. Speaker do now leave the chair:—Amendment proposed, to leave out from the word "That" to the end of the question, in order to add the words "a Select Committee be appointed to inquire into the existence, character, and increase of monastic or conventual societies or establishments in Great Britain" (*Mr. Newdegate*), instead thereof.—Question put, That the words proposed to be left out stand part of the question.——Ayes 106—Noes 79 - - - - - - - - - - - - - - - - March p.

41. National Defences:

[1859 (Sess. 2).]

Order for Committee read.—Motion made, and question proposed, That Mr. Speaker do now leave the chair:—Amendment proposed, to leave out from the word "That" to the end of the question, in order to add the words "the expense of completing the necessary works of national defence, projected or already in progress, should be met by a fund specially provided for that purpose, and independent of the annual votes of Parliament" (*Mr. Horsman*), instead thereof.—Question put, That the words proposed to be left out stand part of the question.——Ayes 167—Noes 70 - - - - - - - July 2 (Sess. 2

42. Native Princes of India:

[1863.]

Order for Committee read.—Motion made, and question proposed, That Mr. Speaker do now leave the chair:—Amendment proposed, to leave out from the word "That" to the end of the question, in order to add the words "whereas by a Royal Proclamation addressed to the native princes and peoples of India, published the 1st day of November 1858, it is stated, 'that we desire no extension of our present territorial possessions, and while we will permit no aggression upon our dominions or our rights to be attempted with impunity, we shall sanction no encroachment on those of others;' and again, 'we hereby announce to the native princes of India, that all treaties and engagements made with them by or under the authority of the Honourable East India Company are by us accepted, and will be scrupulously maintained;' so, in the opinion of this House, where differences of opinion have arisen with respect to the interpretation of such treaties, the questions at issue ought to be referred for decision to Her Majesty's Privy Council" (*Mr. Henry Baillie*), instead thereof.—Question put, That the words proposed to be left out stand part of the question.——Ayes 104—Noes 24 - - - - - February p.

—*continued.*

DAY OF THE MONTH, SESSION, and PAGE.

On going into Committee of Supply—continued.

43. Navy, Armament of:

[1865.]

er for Committee read.—Motion made, and question proposed, That Mr. Speaker do now leave the chair:—Amendment proposed, to leave out from the word "That" to the end of the question, in order to add the words "a Select Committee be appointed to inquire whether Her Majesty's ships are at present armed in a manner suited to the necessities and requirements of modern warfare" (*Mr. Henry Baillie*), instead thereof.—Question put, That the words proposed to be left out stand part of the question.——Ayes 57—Noes 22 - - - - - - - - - - - - - - - March 2, 1865, p. 21.

44. Navy Estimates:

[1864.]

er for Committee read.—Motion made, and question proposed, That Mr. Speaker do now leave the chair:—Amendment proposed, to leave out from the word "That" to the end of the question, in order to add the words "the consideration of the Navy Estimates be postponed till this day three weeks" (*Mr. Osborne*), instead thereof.—Question put, That the words proposed to be left out stand part of the question.——Ayes 220—Noes 47 - - - - - - - - - - - - - - - - - - February 22, 1864, p. 15.

45. New Zealand:

[1861.]

er read, for resuming adjourned debate on amendment proposed to question [11th April], That Mr. Speaker do now leave the chair; and which amendment was, to leave out from the word "That" to the end of the question, in order to add the words "while this House is prepared to contribute all the aid in its power to the executive in putting down rebellion in Her Majesty's colony of New Zealand, yet, having regard to the treaty of Waitangi, it would rejoice to hear that the difficult and complicated question of the title to the block of land at the Waitara is to be the subject of inquiry before a special tribunal immediately on the re-assertion of the Queen's authority" (*Sir John Trelawny*), instead thereof.—Question again proposed, That the words proposed to be left out stand part of the question.—Debate resumed:—Question put.——Ayes 38—Noes 24 - - - April 12, 1861, p. 79.

46. Ragged and Industrial Schools:

[1860.]

er for Committee read.—Motion made, and question proposed, That Mr. Speaker do now leave the chair:—Amendment proposed, to leave out from the word "That" to the end of the question, in order to add the words, "the grants annually made by Parliament for the promotion of education ought to be expended with fair and just regard to the requirements of the different classes of schools recognised by the Minutes of the Committee of Council, and that ragged and industrial schools, which are alone adapted to meet the wants of a considerable number of destitute and neglected children, are therefore entitled to a larger amount of aid than they at present receive" (*Sir John Pakington*), instead thereof.—Question put, That the words proposed to be left out stand part of the question.——Ayes 41—Noes 25 - - - - - - - - August 14, 1860, p. 469.

47. Reserved List, Captains (Navy):

[1861.]

er for Committee read.—Motion made, and question proposed, That Mr. Speaker do now leave the chair:—Amendment proposed, to leave out from the word "That" to the end of the question, in order to add the words "the captains of the Royal Navy, who were placed on a reserved as distinguished from a retired list, on account of their having served long and well, in accordance with the Orders in Council, of the 25th day of June 1851 and the 30th day of January 1856, have great reason to complain, that the arrangement entered into with the Board of Admiralty has not been fairly carried out; and that the injustice with which these officers have been treated is most prejudicial to the public service" (*Mr. Cochrane*), instead thereof.—Question put, That the words proposed to be left out stand part of the question.——Ayes 27—Noes 19 - - July 5, 1861, p. 178.

[1862.]

er for Committee read.—Motion made, and question proposed, That Mr. Speaker do now leave the chair:—Amendment proposed, to leave out from the word "That" to the end of the question, in order to add the words "an humble address be presented to Her Majesty, praying Her to take into Her most gracious consideration the case of the Reserved Captains of Her Majesty's Navy" (*Sir John Hay*), instead thereof.—Question put, That the words proposed to be left out stand part of the question.——Ayes 72—Noes 66 - - - - - - - - - - - - - - - - March 21, 1862, p. 47.

DAY OF THE M
SESSION, and

Supply—*continued.*

I. *On going into Committee of Supply*—continued.

47. Reserved List, Captains (Navy)—[1862]—*continued.*

Order for Committee read.—Motion made, and question proposed, That Mr. Speaker do now leave the chair:—Amendment proposed, to leave out from the word "That" to the end of the question, in order to add the words "a Select Committee be appointed, to inquire into the case of the Reserved Captains of Her Majesty's Navy" (*Sir John Hay*), instead thereof.—Question put, That the words proposed to be left out stand part of the question.——Ayes 108—Noes 92 - - - - - - - - - - June 27, p. 23

48. Sicily and Piedmont:

[1860.]

Order for Committee read.—Motion made, and question proposed, That Mr. Speaker do now leave the chair:—Amendment proposed, to leave out from the word "That" to the end of the question, in order to add the words "an humble address be presented to Her Majesty, that She will be graciously pleased to give directions that there be laid before this House copies or extracts of papers relating to the threatened annexation of Sicily to Piedmont, and to any information received by Her Majesty's Government as to the probable demands of France consequent upon the event of that annexation taking place; also any paper showing that Her Majesty's Government have within the last few weeks intimated to the Government of Turin that the continued aggressive policy of that government would not be viewed with indifference by Great Britain" (*Sir Robert Peel*), instead thereof.—Question, That the words proposed to be left out stand part of the question, put, and agreed to.—Main question put.——Ayes 198—Noes 13 - July 12, p. 33

49. Sydenham, St. Mary's, Burial Ground:

[1864.]

Order for Committee read.—Motion made, and question proposed, That Mr. Speaker do now leave the chair:—Amendment proposed, to leave out from the word "That" to the end of the question, in order to add the words "a Select Committee be appointed to inquire into the allegations contained in the petition of Mr. Alfred Smee, which was presented upon the 19th day of February last, relative to the St. Mary's, Sydenham, Burial Ground, and further into the existence, increase, and nature of the conventual and monastic communities, societies, or institutions in England, Wales, and Scotland" (*Mr. Newdegate*), instead thereof.—Question put, That the words proposed to be left out stand part of the question.——Ayes 113—Noes 80 - - - - - - - - - - April 8, p. 5

50. Westminster Improvement Commission (Chairmanship):

[1862.]

Order for Committee read.—Motion made, and question proposed, That Mr. Speaker do now leave the chair:—Amendment proposed, to leave out from the word "That" to the end of the question, in order to add the words "a Select Committee be appointed to inquire into the double appointment of Sir E. Pearson and Mr. Tite, M.P., to the Chairmanship of the Westminster Improvement Commission" (*Sir William Gallwey*), instead thereof.—Question put, That the words proposed to be left out stand part of the question.——Ayes 139—Noes 128 - - - - - - - - - - - - May 16, p. 13

51. Widows of Warrant Officers (Navy):

[1865.]

Resolved, that this House will immediately resolve itself into the Committee of Supply.—Motion made, and question proposed, That Mr. Speaker do now leave the chair:—Amendment proposed, to leave out from the word "That" to the end of the question, in order to add the words "the cruel exception which deprives those widows of warrant officers of the Navy who became widows prior to 1860 of any pension is not approved by this House" (*Sir John Hay*), instead thereof.—Question put, That the words proposed to be left out stand part of the question.——Ayes 62—Noes 42 - - - - - May 19, p. 12

52. West Riding of Yorkshire, Assize Town:

[1864.]

Order for Committee read.—Motion made, and question proposed, That Mr. Speaker do now leave the chair:—Amendment proposed, to leave out from the word "That" to the end of the question, in order to add the words "an humble address be presented to Her Majesty, representing to Her Majesty, the town of Wakefield, the capital of the West Riding of Yorkshire, as the place suggested by a large majority of the magistrates of the West Riding as the best for holding an assize; that Wakefield, containing as it does the West Riding Prison, the head quarters of the West Riding Constabulary, the West Riding Register Office, and the West Riding Probate Office, is also geographically the central town of the West Riding, and possesses every convenience in courts, railway communication, and hotel accommodation for the purpose; and praying that Her Majesty will be graciously pleased to nominate the town of Wakefield as the assize town for the West Riding of Yorkshire" (*Sir John Hay*), instead thereof.—Question put, That the words proposed to be left out stand part of the question.——Ayes 138—Noes 119 February p. 1

DAY OF THE MONTH, SESSION, and PAGE.

-*continued.*

On going into Committee of Supply—continued.

53. Yeomanry Cavalry:

[1864.]

for Committee read.—Motion made, and question proposed, That Mr. Speaker do ow leave the chair:—Amendment proposed, to leave out from the word "That" to the nd of the question, in order to add the words "the discontinuance in the present year of he assembling of the Yeomanry Cavalry for the accustomed period of six days' training n permanent duty, would be detrimental to the efficiency of the force, and contrary to he recommendation of the Committee appointed by Lord Herbert in the year 1861, and inexpedient" (*Colonel Edwards*), instead thereof.—Question put, That the words proosed to be left out stand part of the question.——Ayes 158—Noes 157 - - - — March 3, 1864, p. 27.

In Committee of Supply:

1. Academy of Music, Royal:

[1864.]

n made, and question put, That a sum, not exceeding 500 *l.*, be granted to Her Majesty, o defray the charge which will come in course of payment during the year ending on he 31st day of March 1865, for enabling the directors of the Royal Academy of Music o provide accommodation for the institution.——Ayes 52—Noes 42 - - - — July 15, 1864, p. 280.

2. Admiralty Office:

[1862.]

n made, and question proposed, That a sum, not exceeding 170,832 *l.*, be granted to Her Majesty, to defray the salaries of the officers and the contingent expenses of the Admiralty Office, which will come in course of payment during the year ending on the 31st day of March 1863:—Whereupon motion made, and question put, That a sum, not exceeding 168,282 *l.*, be granted to Her Majesty, to defray the salaries of the officers and the contingent expenses of the Admiralty Office, which will come in course of payment during the year ending on the 31st day of March 1863 (*Mr. Lindsay*).——Ayes 22—Noes 114 - - - - - - - - - - - - - — February 27, 1862, p. 19.

[1864.]

n made, and question proposed, That a sum, not exceeding 168,605 *l.*, be granted to Her Majesty, to defray the salaries of the officers and the contingent expenses of the Admiralty Office, which will come in course of payment during the year ending on the 31st day of March 1865:—Whereupon motion made, and question put, That a sum, not exceeding 163,405 *l.*, be granted to Her Majesty, to defray the salaries of the officers and the contingent expenses of the Admiralty Office, which will come in course of payment during the year ending on the 31st day of March 1865 (*Mr. Lindsay*).——Ayes 10—Noes 109 - - - - - - - - - - - - - - — February 29, 1864, p. 23.

3. Alderney Harbour:

[1860.]

on made, and question proposed, That a sum, not exceeding 160,000 *l.*, be granted to Her Majesty, towards defraying the expense of constructing certain harbours of refuge, to the 31st day of March 1861:—Whereupon motion made, and question put, That the item of 65,000 *l.*, for works at Alderney, be omitted from the proposed vote (*Mr. Coningham*).——Ayes 13—Noes 41 - - - - - - - - - - — August 14, 1860, p. 467.

[1861.]

on made, and question proposed, That a sum, not exceeding 160,000 *l.*, be granted to Her Majesty, towards defraying the expense of constructing certain harbours of refuge, to the 31st day of March 1862:—Whereupon motion made, and question put, That the item of 90,000 *l.*, for works at Alderney, be omitted from the proposed vote (*Mr. Baxter*).——Ayes 50—Noes 65 - - - - - - - - - - - - — July 4, 1861, p. 275.

[1862.]

on made, and question proposed, That a sum, not exceeding 150,000 *l.*, be granted to Her Majesty, to defray the charge which will come in course of payment during the year ending on the 31st day of March 1863, for constructing certain harbours of refuge:—Whereupon motion made, and question put, That the item of 90,000 *l.*, for the harbour of Alderney, be omitted from the proposed vote (*Mr. Baxter*).——Ayes 130—Noes 138 - - - - - - - - - - - - - - - — May 16, 1862, p. 141.

[1863.]

on made, and question proposed, That a sum, not exceeding 165,000 *l.*, be granted to Her Majesty, to defray the charge which will come in course of payment during the year ending on the 31st day of March 1864, for constructing certain harbours of refuge:—Whereupon motion made, and question put, That the item of 80,000 *l.*, for the harbour at Alderney, be omitted from the proposed vote (*Mr. Lindsay*).——Ayes 62—Noes 76 — June 5, 1863, p. 191.

Supply—*continued.*

II. *In Committee of Supply*—continued.

4. Aldershot Camp (Stabling at):

[1861.]

Motion made, and question proposed, That a sum, not exceeding 690,159 *l.*, be granted to Her Majesty, towards defraying the charge of barracks, at home and abroad, which will come in course of payment during the year ending on the 31st day of March 1862:—Whereupon motion made, and question put, That the item of 7,000 *l.*, for stabling of a more permanent character than that at present existing in the camp at Aldershot, be omitted from the proposed vote (*Colonel Dickson*).——Ayes 50—Noes 147 - - - — June 25, p. 2

5. America, Boundary between British and the United States Territories, Survey of:

[1862.]

Motion made, and question proposed, That a sum, not exceeding 40,000 *l.*, be granted to Her Majesty, to defray the charge which will come in course of payment during the year ending on the 31st day of March 1863, for surveying the line of boundary between the British and United States territory, in the western part of North America:—Whereupon motion made, and question proposed, That a sum, not exceeding 20,000 *l.*, be granted to Her Majesty, to defray the charge which will come in course of payment during the year ending on the 31st day of March 1863, for surveying the line of boundary between the British and United States territory, in the western part of North America (*Mr. Osborne*).—Motion, by leave, withdrawn.—Original question again proposed:—Whereupon motion made, and question put, That the Chairman do report progress, and ask leave to sit again (*Mr. Childers*).——Ayes 29—Noes 46 - - — June 1, p. 1

6. Anguilla (West Indies), Magistrate at:

[1864.]

Motion made, and question proposed, That a sum, not exceeding 21,278 *l.*, be granted to Her Majesty, to complete the sum necessary to defray the charge which will come in course of payment during the year ending on the 31st day of March 1865, for the salaries of the Governors, Lieutenant Governors, and others, in the West Indies, and certain other colonies:—Whereupon motion made, and question put, That the item of 450 *l.*, for the presiding magistrate of Anguilla, be omitted from the proposed vote (*Mr. Hennessy*).——Ayes 34—Noes 45 - - - - - - - - - - - - — June 1 p.

7. Army at Home and Abroad:

[1861.]

Motion made, and question proposed, That a sum, not exceeding 4,780,000 *l.*, be granted to Her Majesty, to defray the charge of the pay and allowances of Her Majesty's land forces at home and abroad, exclusive of India, which will come in course of payment from the 1st day of April 1861 to the 31st day of March 1862, inclusive:—Whereupon motion made, and question put, That the Chairman do report progress, and ask leave to sit again (*Colonel Dunne*).——Ayes 22—Noes 122 - - - - - - — March 1 p.

8. Army Works, &c. at Home and Abroad:

[1863.]

Motion made, and question proposed, That a sum, not exceeding 810,941 *l.* be granted to Her Majesty, to defray the charge of the superintending establishment of, and expenditure for, works, buildings and repairs at home and abroad, which will come in course of payment during the year ending on the 31st day of March 1864, inclusive:—Whereupon motion made, and question put, That a sum, not exceeding 800,941 *l.*, be granted to Her Majesty, to defray the charge of the superintending establishment of, and expenditure for, works, buildings, and repairs at home and abroad, which will come in course of payment during the year ending on the 31st day of March 1864, inclusive (*Mr. Baxter*).——Ayes 43—Noes 75 - - - - - - - - - - - — March 2 p.

9. Barber, W. H., Donation to:

[1859 (Sess. 2).]

Motion made, and question put, That a sum, not exceeding 5,000 *l.*, be granted to Her Majesty, as a donation to W. H. Barber, in consideration of the sufferings he has undergone, and of his distressed circumstances.——Ayes 124—Noes 24 - - - — August (Sess. 2

10. Belfast College, Theological Professors of:

[1859 (Sess. 2).]

Motion made, and question proposed, That a sum, not exceeding 1,500 *l.*, be granted to Her Majesty, to complete the sum necessary to pay the salaries of the theological professors and the incidental expenses of the General Assembly's College at Belfast, and retired allowances to professors of the Belfast Academical Institution, to the 31st day of March 1860:—Whereupon motion made, and question put, That a sum, not exceeding 450 *l.*, be granted to Her Majesty, to complete the sum necessary to pay the salaries of the theological professors and the incidental expenses of the General Assembly's College at Belfast, and retired allowances to professors of the Belfast Academical Institution, to the 31st day of March 1860 (*Mr. Baxter*).——Ayes 38—Noes 145 - - - — July 2 (Sess. 2

-*continued.*

I. *In Committee of Supply*—continued.

10. Belfast College, Theological Professors of—*continued.*

[1861.]

n made, and question put, That a sum, not exceeding 1,500 *l.*, be granted to Her Majesty, to complete the sum necessary to pay the salaries of the theological professors and the incidental expenses of the General Assembly's College at Belfast, and retired allowances to professors of the Belfast Academical Institution, to the 31st day of March 1862.——Ayes 120—Noes 20 - - - - - - - - - - - - - - - — July 15, 1861, p. 315.

[1862.]

n made, and question put, That a sum, not exceeding 2,500 *l.*, be granted to Her Majesty, to defray the charge which will come in course of payment during the year ending on the 31st day of March 1863, for the salaries of the theological professors and the incidental expenses of the General Assembly's College at Belfast, and retired allowances to professors of the Belfast Academical Institution.——Ayes 75—Noes 21 - — June 5, 1862, p. 188.

[1863.]

on made, and question proposed, That a sum, not exceeding 1,500 *l.*, be granted to Her Majesty, to complete the sum necessary to defray the charge which will come in course of payment during the year ending on the 31st day of March 1864, for the salaries of the theological professors and the incidental expenses of the General Assembly's College at Belfast, and retired allowances to professors of the Belfast Academical Institution:—Whereupon motion made, and question put, That a sum, not exceeding 450 *l.*, be granted to Her Majesty, to complete the sum necessary to defray the charge which will come in course of payment during the year ending on the 31st day of March 1864, for the salaries of the theological professors and the incidental expenses of the General Assembly's College at Belfast, and retired allowances to professors of the Belfast Academical Institution (*Mr. Hadfield*).——Ayes 25—Noes 95 - - - - - — June 15, 1863, p. 208.

11. China, Japan, and Siam:

[1860.]

on made, and question proposed, That a sum, not exceeding 23,320 *l.*, be granted to Her Majesty, to defray the expenses of the Establishments in China, Japan, and Siam, to the 31st day of March 1861:—Whereupon motion made, and question put, That the item of 8,000 *l.*, for the Envoy Extraordinary and Minister Plenipotentiary, and Chief Superintendent of Trade, be reduced by the sum of 4,000 *l.* (*Mr. Ayrton*).——Ayes 32—Noes 36 - - - - - - - - - - - - - - - - - - — August 17, 1860, p. 479.

12. Civil Contingencies:

[1861.]

inal question again proposed, That a sum, not exceeding 25,000 *l.*, be granted to Her Majesty, to complete the sum necessary to defray the charge of Civil Contingencies, to the 31st day of March 1862:—Whereupon motion made, and question put, That a sum, not exceeding 23,544 *l.*, be granted to Her Majesty, to complete the sum necessary to defray the charge of Civil Contingencies, to the 31st day of March 1862 (*Mr. Collins*).——Ayes 50—Noes 76 - - - - - - - - - - - - - — July 25, 1861, p. 351.

inal question again proposed:—Whereupon motion made, and question put, That a sum, not exceeding 24,488 *l.*, be granted to Her Majesty, to complete the sum necessary to defray the charge of Civil Contingencies, to the 31st day of March 1862 (*Mr. Cavendish Bentinck*).——Ayes 48—Noes 62 - - - - - - - - — July 25, 1861, p. 353.

13. Civil Services:

[1861.]

ion made, and question proposed, That a sum, not exceeding 811,300 *l.*, be granted to Her Majesty, on account, for or towards defraying the charge of the Civil Services, to the 31st day of March 1862; viz.:—Whereupon motion made, and question put, That the Chairman do report progress, and ask leave to sit again (*Mr. Augustus Smith*).——Ayes 99—Noes 148 - - - - - - - - - - - - - — June 24, 1861, p. 230.

14. Commissariat Establishment:

[1863.]

ion made, and question proposed, That a sum, not exceeding 1,223,936 *l.*, be granted to Her Majesty, to defray the charge of the commissariat establishment, services, and movement of troops, which will come in course of payment during the year ending on the 31st day of March 1864, inclusive:—Whereupon motion made, and question proposed, That the item of 80,424 *l.*, for commissariat establishment and transport of troops in the colonies, be omitted from the proposed vote (*Mr. Arthur Mills*).—Motion, by leave, withdrawn.—Original question again proposed:—Whereupon motion made, and question put, That a sum, not exceeding 1,143,936 *l.*, be granted to Her Majesty, to defray the charge of the commissariat establishment, services, and movement of troops, which will come in course of payment during the year ending on the 31st day of March 1864, inclusive (*Mr. Arthur Mills*).——Ayes 65—Noes 71 - - - - - - — March 13, 1863, p. 55.

Supply—*continued.*

II. *In Committee of Supply*—continued.

15. Constabulary Force (Ireland):
[1861.]

Motion made, and question proposed, That a sum, not exceeding 571,947 *l.*, be granted to Her Majesty, to complete the sum necessary to defray the expense of the constabulary force in Ireland, to the 31st day of March 1862:—Whereupon motion made, and question put, That the item of 3,400 *l.*, for postage and stationery, be omitted from the proposed vote.——Ayes 44—Noes 76 - - - - - - - - - - - July 9, 186 p. 297.

16. Consul at Buenos Ayres:
[1865.]

Motion made, and question proposed, That a sum, not exceeding 119,382 *l.*, be granted to Her Majesty, to complete the sum necessary to defray the charge which will come in course of payment during the year ending on the 31st day of March 1866, for superannuation allowances and compensations to persons formerly employed in the public service:—Whereupon motion made, and question put, That the item of 400 *l.*, for retiring allowance to Martin T. Hood, late consul at Buenos Ayres, be omitted from the proposed vote (*Mr. Augustus Smith*).——Ayes 13—Noes 28 - - - - June 8, 1 p. 154

17. Consul at St. Petersburg:
[1865.]

Motion made, and question proposed, That a sum, not exceeding 91,018 *l.*, be granted to Her Majesty, to complete the sum necessary to defray the charge which will come in course of payment during the year ending on the 31st day of March 1866, for the consular establishments abroad:—Whereupon motion made, and question put, That the item of 750 *l.*, for the salary of Her Majesty's consul at St. Petersburg, be omitted from the proposed vote (*Mr. Clay*).——Ayes 20—Noes 50 - - - - - - - June 8, 18 p. 153

18. Consular Establishments Abroad:
[1864.]

Motion made, and question proposed, That a sum, not exceeding 124,503 *l.*, be granted to Her Majesty, to complete the sum necessary to defray the charge which will come in course of payment during the year ending on the 31st day of March 1865, for the consular establishments abroad:—Whereupon motion made, and question, That the item of 400 *l.*, for the salary of the consul at Rome, be omitted from the proposed vote (*Mr. Henry Seymour*), put, and negatived.—Original question again proposed:—Whereupon motion made, and question put, That the Chairman do report progress, and ask leave to sit again (*Mr. Henry Seymour*).——Ayes 40—Noes 111 - - - June 16, 1 p. 182.

19. Crinan Canal:
[1859 (Sess. 2).]

Motion made, and question put, That a sum, not exceeding 12,000 *l.*, be granted to Her Majesty, for the purpose of restoring, in the year ending 31st of March 1860, the Crinan Canal, which was destroyed by the failure of one of the embankments, caused by the tempestuous weather in January and February 1859.——Ayes 87—Noes 40 - - August 4, (Sess. 2), p.

20. Dockyards (Salaries and Contingent Expenses):
[1865.]

Motion made, and question proposed, That a sum, not exceeding 192,415 *l.*, be granted to Her Majesty, to defray the salaries of the officers and the contingent expenses of Her Majesty's naval establishments at home, which will come in course of payment during the year ending on the 31st day of March 1866:—Whereupon motion made, and question put, That the Chairman do report progress, and ask leave to sit again (*Sir James Elphinstone*).——Ayes 27—Noes 51 - - - - - - - - - - April 3, 1 p. 69.

21. Dockyards (Wages to Artificers):
[1864.]

Re-committed resolution [reported 11th March] read, as follows: That a sum, not exceeding 1,275,316 *l.*, be granted to Her Majesty, to defray the charge of wages to artificers, labourers, and others employed in Her Majesty's naval establishments at home, which will come in course of payment during the year ending on the 31st day of March 1865:—Whereupon motion made, and question proposed, That a sum, not exceeding 1,030,337 *l.*, be granted to Her Majesty, to defray the charge of wages to artificers, labourers, and others employed in Her Majesty's naval establishments at home, which will come in course of payment during the year ending on the 31st day of March 1865 (*Mr. Lindsay*):—Motion, by leave, withdrawn.—Original question again proposed:—Whereupon motion made, and question put, That a sum, not exceeding 1,112,878 *l.*, be granted to Her Majesty, to defray the charge of wages to artificers, labourers, and others employed in Her Majesty's naval establishments at home, which will come in course of payment during the year ending on the 31st day of March 1865 (*Mr. Lindsay*).——Ayes 29—Noes 110 - - - - - - - - - - March 14, p. 41.

DAY OF THE MONTH, SESSION, and PAGE.

-*continued.*

In Committee of Supply—continued.

22. Dover and Calais and Dover and Ostend Packet Service:

[1863.]

n made, and question proposed, That a sum, not exceeding 250,000 *l.*, be granted to er Majesty, on account, towards defraying the charge of the post office packet ser-ce, which will come in course of payment during the year ending on the 31st day of arch 1864, which sum includes provision for payments to Mr. Joseph George hurchward, for the conveyance of mails between Dover and Calais and Dover and stend, from the 1st day of April 1863 to the 20th day of June 1863, but no part of which m is to be applicable or applied in or towards making any payment in respect of the riod subsequent to the 20th day of June 1863, to the said Mr. Joseph George hurchward, or to any person claiming through or under him by virtue of a certain ntract, bearing date the 26th day of April 1859, made between the Lords Commis-oners of Her Majesty's Admiralty (for and on behalf of Her Majesty) of the first rt, and the said Joseph George Churchward of the second part, or in or towards the tisfaction of any claim whatsoever of the said Joseph George Churchward, by virtue that contract, so far as relates to any period subsequent to the 20th day of June 863:—Amendment proposed, to leave out all the words after the words "March 864," to the end of the question (*Sir Stafford Northcote*).—Question, That the words roposed to be left out stand part of the proposed resolution.—Two Members, Mr. olicitor General and Mr. Nicol, both rising in their places to speak, the Chairman lled upon Mr. Solicitor General, as being first in his eye, but several Members calling pon Mr. Nicol to speak; motion made, and question proposed, That Mr. Solicitor eneral do now speak (*Mr. Serjeant Pigott*).—Motion, by leave, withdrawn:—Where-pon Mr. Nicol proceeded to address the Committee.—Question put, That the words pro-osed to be left out stand part of the proposed resolution.——Ayes 176—Noes 168 - — May 18, 1863, p. 164.

n made, and question proposed, That a sum, not exceeding 700,000 *l.*, be granted to er Majesty, to complete the sum necessary to defray the charge of the post office acket service, which will come in course of payment during the year ending on the st day of March 1864, which sum includes provision for payments to Mr. Joseph eorge Churchward, for the conveyance of mails between Dover and Calais and Dover d Ostend, from the 1st day of April 1863 to the 20th day of June 1863, but no part which sum is to be applicable or applied in or towards making any payment in spect of the period subsequent to the 20th day of June 1863, to the said Mr. Joseph eorge Churchward, or to any person claiming through or under him by virtue of a rtain contract, bearing date the 26th day of April 1859, made between the Lords ommissioners of Her Majesty's Admiralty (for and on behalf of Her Majesty) of the rst part, and the said Joseph George Churchward, of the second part, or in or towards e satisfaction of any claim whatsoever of the said Joseph George Churchward, by rtue of that contract, so far as relates to any period subsequent to the 20th day of une 1863:—Whereupon motion made, and question put, That the item of 3,110 *l.*, for nveyance of mails between Dover and Ostend, be omitted from the proposed vote *Mr. Ayrton*).——Ayes 26—Noes 75 - - - - - - - - - - — July 17, 1863, p. 305.

23. Ecclesiastical Commissioners (England):

[1859 (Sess. 2).]

n made, and question put, That a sum, not exceeding 3,588 *l.*, be granted to Her Majesty, to defray a portion of the expenses of the Ecclesiastical Commissioners for England, to the 31st day of March 1860.——Ayes 82—Noes 72 - - - - — July 29, 1859 (Sess. 2), p. 185.

[1860.]

n made, and question put, That a sum, not exceeding 3,750 *l.*, be granted to Her Majesty, to defray a portion of the expenses of the Ecclesiastical Commissioners for England, to the 31st day of March 1861.——Ayes 45—Noes 44 - - - - — August 17, 1860, p. 480.

[1861.]

n made, and question put, That a sum, not exceeding 3,750 *l.*, be granted to Her Majesty, to defray a portion of the expense of the Ecclesiastical Commissioners for England, to the 31st day of March 1862.——Ayes 66—Noes 34 - - - - — July 23, 1861, p. 342.

24. Educational and Scientific Branches (Army):

[1862.]

n made, and question proposed, That a sum, not exceeding 296,283 *l.*, be granted to Her Majesty, to defray the charge of the educational and scientific branches, which will ome in course of payment during the year ending on the 31st day of March 1863, nclusive:—Whereupon motion made, and question proposed, That the item of 12,700 *l.*, r the augmentation of the establishment of the Royal Military College by increasing he number of cadets, be omitted from the proposed vote (*Mr. Selwyn*).—Motion, by eave, withdrawn.—Original question again proposed:—Whereupon motion made, and uestion put, That the item of 71,000 *l.*, for the survey of the United Kingdom, be mitted from the proposed vote (*Sir Morton Peto*).——Ayes 43—Noes 75 - - — March 13, 1862, p. 41.

DAY OF THE
SESSION, and

Supply—*continued.*

II.—*In Committee of Supply*—continued.

25. Embassies and Missions Abroad (Extraordinary Disbursements):

[1864.]

Motion made and question proposed, That a sum, not exceeding 27,000 *l.*, be granted to Her Majesty, to complete the sum necessary to defray the charge which will come in course of payment during the year ending on the 31st day of March 1865, for the extraordinary disbursements of Her Majesty's embassies and missions abroad:—Whereupon motion made, and question put, That a sum, not exceeding 17,000 *l.*, be granted to Her Majesty, to complete the sum necessary to defray the charge which will come in course of payment during the year ending on the 31st day of March 1865, for the extraordinary disbursements of Her Majesty's embassies and missions abroad (*Mr. Dodson*).——Ayes 37—Noes 113 - - - - - - - - - - - - -

June 27,
p. 2

26. Embassies and Missions Abroad (Junior Attachés):

[1862.]

Motion made, and question put, That a sum, not exceeding 2,827 *l.*, be granted to Her Majesty, to defray the charge which will come in course of payment during the year ending on the 31st day of March 1863, for the salaries of certain of the junior attachés to Her Majesty's embassies and missions abroad.——Ayes 73—Noes 60 - - -

July 2
p. 3

27. Embassy Houses, &c., Abroad:

[1862.]

Motion made, and question proposed, That a sum, not exceeding 5,104 *l.*, be granted to Her Majesty, to defray the charge which will come in course of payment during the year ending on the 31st day of March 1863, for the maintenance and repairs of embassy houses, &c. abroad:—Whereupon motion made, and question put, That the item of 2,668 *l.*, for repairs of the British embassy houses at Constantinople and Therapia, be reduced by the amount of 1,000 *l.* (*Mr. Monsell*).——Ayes 61—Noes 88. - -

April 3,
p. 7

[1863.]

Motion made, and question proposed, That a sum, not exceeding 5,329 *l.*, be granted to Her Majesty, to defray the charge which will come in course of payment during the year ending on the 31st day of March 1864, for the maintenance and repairs of embassy houses, &c. abroad:—Whereupon motion made, and question put, That a sum not exceeding 4,929 *l.*, be granted to Her Majesty, to defray the charge which will come in course of payment during the year ending on the 31st day of March 1864, for the maintenance and repairs of embassy houses, &c. abroad (*Lord Robert Cecil*).——Ayes 74—Noes 68 - - - - - - - - - - - - - -

June, 4,
p. 1

28. Excess of Expenditure (Army):

[1861.]

Motion made, and question proposed, That a sum, not exceeding 206,629 *l.* 10 *s.* 9 *d.*, be granted to Her Majesty, to defray the excess of the army expenditure, beyond the grants for the year ended the 31st day of March 1860:—Whereupon motion made, and question put, That a sum, not exceeeing 183,596 *l.* 13 *s.* 2 *d.*, be granted to Her Majesty, to defray the excess of the army expenditure, beyond the grants for the year ended the 31st day of March 1860 (*Sir Henry Willoughby*).——Ayes 45—Noes 52 - -

July 26
p. 3

29. Exhibition Buildings (Purchase of):

[1863.]

Motion made, and question proposed, That a sum, not exceeding 105,000 *l.*, be granted to Her Majesty, to defray the charge which will come in course of payment during the year ending on the 31st day of March 1864, for the purchase of the existing exhibition buildings at Kensington Gore from the contractors, and for repairing, altering, and eventually completing the said buildings:—Whereupon motion made, and question, That the Chairman do report progress, and ask leave to sit again (*Sir Stafford Northcote*), put, and negatived.—Original question again proposed:—Whereupon motion made, and question proposed, That a sum, not exceeding 80,000 *l.*, be granted to Her Majesty, to defray the charge which will come in course of payment during the year ending on the 31st day of March 1864, for the purchase of the existing exhibition buildings at Kensington Gore from the contractors, and for repairing, altering, and eventually completing the said buildings (*Sir Stafford Northcote*):—Motion, by leave withdrawn.—Original question put.——Ayes 121—Noes 287 - - - - - - - - - - -

July 2
p. 2

30. Fisheries, Board of (Scotland):

[1861.]

Motion made, and question proposed, That a sum, not exceeding 13,018 *l.*, be granted to Her Majesty, to pay the salaries and expenses of the Board of Fisheries in Scotland to the 31st day of March 1862:—Whereupon motion made, and question put, That a sum, not exceeding 4,247 *l.*, be granted to Her Majesty, to pay the salaries and expenses of the Board of Fisheries in Scotland, to the 31st day of March 1862 (*Mr. Locke*).——Ayes 31—Noes 55 - - - - - - - - - - - - -

July 2
p. 3

—*continued.*	DAY OF THE MONTH, SESSION, and PAGE.
. *In Committee of Supply*—continued.	
30. Fisheries Board of (Scotland)—*continued.*	
[1862.]	
on made, and question proposed, That a sum, not exceeding 15,764 *l.*, be granted to Her Majesty, to defray the charge which will come in course of payment during the year ending on the 31st day of March 1863, for the salaries and expenses of the Board of Fisheries in Scotland:—Whereupon motion made, and question put, That a sum, not exceeding 3,208 *l.* 6 *s.* 8 *d.*, be granted to Her Majesty, to defray the charge which will come in course of payment during the year ending on the 31st day of March 1863, for the salaries and expenses of the Board of Fisheries in Scotland (*Mr. Williams*).——Ayes 16—Noes 66 - - - - - - - - - - - - -	July 21, 1862, p. 312.
31. Fortifications:	
[1861.]	
ion made, and question proposed, That a sum, not exceeding 158,185 *l.*, be granted to Her Majesty, to defray the charge of fortifications at home and abroad, which will come in course of payment during the year ending on the 31st day of March 1862, inclusive:—Whereupon motion made, and question put, That the item of 4,000 *l.*, for the purchase of land in Alderney, be omitted from the proposed vote (*Sir Frederic Smith*).——Ayes 35—Noes 128 - - - - - - - - - - -	June 7, 1861, p. 183.
[1862.]	
on made, and question proposed, That a sum, not exceeding 163,491 *l.*, be granted to Her Majesty, to defray the charge of fortifications at home and abroad, which will come in course of payment during the year ending on the 31st day of March 1863, inclusive:—Whereupon motion made, and question put, That the item of 30,000 *l.*, for defences of commercial harbours, &c., be reduced by the sum of 3,000 *l.* (*Mr. Dillwyn*).——Ayes 36—Noes 96 - - - - - - - - - - - - -	March 6, 1862, p. 29.
32. Furniture, Public Departments:	
[1860.]	
ion made, and question proposed, That a sum, not exceeding 23,000 *l.*, be granted to Her Majesty, to defray the charge for the supply and repair of furniture in the various public departments, to the 31st day of March 1861:—Whereupon motion made, and question proposed, That a sum, not exceeding 10,100 *l.*, be granted to Her Majesty, to defray the charge for the supply and repair of furniture in the various public departments, to the 31st day of March 1861 (*Mr. Augustus Smith*).—Whereupon motion made, and question, That the Chairman do report progress, and ask leave to sit again (*Mr. Williams*), put, and negatived.—Question put, That a sum, not exceeding 10,100 *l.*, be granted to Her Majesty, to defray the charge for the supply and repair of furniture in the various public departments, to the 31st day of March 1861.——Ayes 44—Noes 162 - - - - - - - - - - - - - -	July 23, 1860, p. 383.
[1861.]	
tion made, and question proposed, That a sum, not exceeding 22,400 *l.*, be granted to Her Majesty, to defray the charge for the supply and repair of furniture in the various public departments, to the 31st day of March 1862:—Whereupon motion made, and question put, That the item of 10,400 *l.*, for the supply and repair of fittings and articles of furniture for the department of Science and Art, viz., Museum, South Kensington, Museum of Geology, and College of Chemistry, be omitted from the proposed vote (*Mr. Augustus Smith*).——Ayes 24—Noes 140 - - - - - - -	July 1, 1861, p. 262.
[1863.]	
tion made, and question proposed, That a sum, not exceeding 13,879 *l.*, be granted to Her Majesty, to complete the sum necessary to defray the charge which will come in course of payment during the year ending on the 31st day of March 1864, for the supply and repair of furniture in the various public departments:—Whereupon motion made, and question put, That a sum, not exceeding 9,000 *l.*, be granted to Her Majesty, to complete the sum necessary to defray the charge which will come in course of payment during the year ending on the 31st day of March 1864, for the supply and repair of furniture in the various public departments (*Mr. Augustus Smith*).——Ayes 23—Noes 66 -	June 1, 1863, p. 173.
33. Galway and America Mail Contract:	
[1860.]	
tion made, and question put, That a sum, not exceeding 60,000 *l.*, be granted to Her Majesty, for carrying into effect the contract for the conveyance of mails between Galway and ports in America, to the 31st day of March 1861.——Ayes 145—Noes 39 -	August 9, 1860, p. 455.

Supply—*continued.*

II. *In Committee of Supply*—continued.

34. General Staff and Regimental Pay, &c.:

[1863.]

Motion made, and question proposed, That a sum, not exceeding 5,709,733 *l.*, be granted to Her Majesty, to defray the charge of the general staff, and regimental pay, allowances, and charges of Her Majesty's land forces, at home and abroad, exclusive of India, which will come in course of payment during the year ending on the 31st day of March 1864, inclusive:—Whereupon motion made, and question put, That a sum, not exceeding 5,671,733 *l.*, be granted to Her Majesty, to defray the charge of the general staff, and regimental pay, allowances, and charges of Her Majesty's land forces, at home and abroad, exclusive of India, which will come in course of payment during the year ending on the 31st day of March 1864, inclusive (*General Peel*).——Ayes 58—Noes 64 - — March p.

Original question again proposed:—Whereupon motion made, and question put, That a sum, not exceeding 5,454,733 *l.*, be granted to Her Majesty, to defray the charge of the general staff, and regimental pay, allowances, and charges of Her Majesty's land forces, at home and abroad, exclusive of India, which will come in course of payment during the year ending on the 31st day of March 1864, inclusive (*Sir Morton Peto*).——Ayes 28—Noes 96 - - - - - - - - - - - - - - - — March p.

Original question again proposed:—Whereupon motion made, and question put, That the Chairman do report progress, and ask leave to sit again (*Sir John Trelawny*).——Ayes 25—Noes 80 - - - - - - - - - - - - - - - — March p.

35. Glasgow Cathedral (Stained Glass Window):

[1861.]

Motion made, and question put, That a sum, not exceeding 800 *l.*, be granted to Her Majesty, to defray the expense of placing a stained glass window in Glasgow Cathedral, in the year ending the 31st day of March 1862.——Ayes 159—Noes 51 - - - - - — July 4, p. 2

36. Gymnasiums, Recreation Grounds, &c.:

[1860.]

Motion made, and question proposed, That a sum, not exceeding 707,607 *l.*, be granted to Her Majesty, to defray the charge of barracks, at home and abroad, which will come in course of payment during the year ending on the 31st day of March 1861, inclusive:—Whereupon motion made, and question put, That the item of 5,000 *l.*, for the erection of gymnasiums, recreation grounds, &c., be omitted from the proposed vote (*Mr. Osborne*).——Ayes 18—Noes 154 - - - - - - - - - - - - - — June 18 p. 2

37. Hayter's, Sir George, Picture:

[1859 (Sess. 2).]

Motion made, and question put, That a sum, not exceeding 2,000 *l.*, be granted to Her Majesty, for the purchase, in the year ending the 31st day of March 1860, of Sir George Hayter's historical picture, representing the moving the address to the Crown in the House of Commons on opening the first reformed Parliament in 1833.——Ayes 82—Noes 82 - - - - - - - - - - - - - - - - - — August (Sess. 2),

Whereupon the Chairman declared with the Ayes.

38. Highland Roads and Bridges:

[1861.]

Motion made, and question put, That a sum, not exceeding 5,000 *l.*, be granted to Her Majesty, on account of the Commissioners of Highland Roads and Bridges, to the 31st day of March 1862.——Ayes 72—Noes 59 - - - - - - - - - — July 4, p. 2

[1862.]

Motion made, and question put, That a sum, not exceeding 5,000 *l.*, be granted to Her Majesty, to defray the charge which will come in course of payment during the year ending on the 31st day of March 1863, for the grant to the Commissioners of Highland Roads and Bridges.——Ayes 24—Noes 48 - - - - - - - - - — April 28 p. 8

39. Houses of Parliament:

[1860.]

Question proposed, That a sum, not exceeding 39,597 *l.*, be granted to Her Majesty, to defray the charge for works and expenses at the New Houses of Parliament, to the 31st day of March 1861.—Motion made, and question, That the item of 1,600 *l.*, for statues of British Sovereigns in series, to be placed in various parts of the interior of the Palace of Westminster, be omitted from the proposed vote (*Mr. Kinnaird*), put, and agreed to.—Motion made, and question put, That the item of 1,200 *l.*, for fresco paintings in the Peers' and Commons' corridors, be omitted from the proposed vote (*Mr. Spooner*).——Ayes 44—Noes 67 - - - - - - - - - - - - - — August p. 4

-*continued.*

In Committee of Supply—continued.

39. Houses of Parliament—[1860]—*continued.*

nal question, as amended, again proposed, That a sum, not exceeding 37,997 *l.*, be granted to Her Majesty, to defray the charge for works and expenses at the New Houses of Parliament, to the 31st day of March 1861:—Whereupon motion made, and question put, That a sum, not exceeding 7,997 *l.*, be granted to Her Majesty, to defray the charge for works and expenses at the New Houses of Parliament, to the 31st day of March 1861 (*Mr. Augustus Smith*).——Ayes 32—Noes 60 - - - - - - - - — August 3, 1860, p. 438.

40. Ionian Islands, Fortifications at:

[1861.]

nal question again proposed:—Whereupon motion made, and question put, That the item of 5,000 *l.*, for the improvement of defences in the Ionian Islands, be omitted from the proposed vote (*Mr. Childers*),——Ayes 59—Noes 92 - - - - - - - — June 7, 1861, p. 185.

41. Iron-cased Ships (Navy):

[1861.]

nal question again proposed:—Whereupon motion made, and question put, That the item of 100,000 *l.*, for iron for an iron-cased ship to be built at Chatham, be omitted from the proposed vote (*Mr. Lindsay*).——Ayes 31—Noes 66 - - - - - — May 23, 1861, p. 157.

42. Kensington (South) Museum:

[1860.]

on made, and question put, That the item of 3,515 *l.*, for the South Kensington Museum, be omitted from the proposed vote (*Mr. Ayrton*).——Ayes 13—Noes 79 - - — August 14, 1860, p. 471.

43. Land Forces (Number of Men):

[1862.]

on made, and question proposed, That a number of land forces, not exceeding 145,450, exclusive of the men employed in Her Majesty's Indian possessions, commissioned and non-commissioned officers included, be maintained for the service of the United Kingdom of Great Britain and Ireland during the year ending on the 31st day of March 1863, inclusive:—Whereupon motion made, and question put, That a number of land forces, not exceeding 135,450, exclusive of the men employed in Her Majesty's Indian possessions, commissioned and non-commissioned officers included, be maintained for the service of the United Kingdom of Great Britain and Ireland during the year ending on the 31st day of March 1863, inclusive (*Mr. White*).——Ayes 11—Noes 139 - - — March 3, 1862, p. 25.

[1863.]

on made, and question proposed, That a number of land forces, not exceeding 148,242 including 9,349, all ranks, to be employed with the depôts in the United Kingdom of Great Britain and Ireland, of regiments serving in Her Majesty's Indian possessions, but exclusive of the numbers actually serving within Her Majesty's Indian possessions), be maintained during the year ending on the 31st day of March 1864:—Whereupon motion made, and question put, That a number of land forces, not exceeding 138,242 including 9,349, all ranks, to be employed with the depôts in the United Kingdom of Great Britain and Ireland, of regiments serving in Her Majesty's Indian possessions, but exclusive of the numbers actually serving within Her Majesty's Indian possessions), be maintained during the year ending on the 31st day of March 1864 (*Mr. Williams*).——Ayes 19—Noes 77 - - - - - - - - - - - - - — March 9, 1863, p. 45.

44. Land Forces (Pay of):

[1862.]

on made, and question proposed, That a sum, not exceeding 5,355,596 *l.*, be granted to Her Majesty, to defray the charge of the pay and allowances of Her Majesty's land forces, at home and abroad, exclusive of India, which will come in course of payment during the year ending on the 31st day of March 1863, inclusive:—Whereupon motion made, and question put, That a sum, not exceeding 5,354,558 *l.*, be granted to Her Majesty, to defray the charge of the pay and allowances of Her Majesty's land forces, at home and abroad, exclusive of India, which will come in course of payment during the year ending on the 31st day of March 1863, inclusive (*Major Knox*).——Ayes 65—Noes 115 - - - - - - - - - - - - - — March 3, 1862, p. 27.

45. London University:

[1862.]

ion made, and question proposed, That a sum, not exceeding 5,473 *l.*, be granted to Her Majesty, to defray the charge which will come in course of payment during the year ending on the 31st day of March 1863, for the University of London:—Whereupon motion made, and question put, That a sum, not exceeding 5,000 *l.*, be granted to Her Majesty, to defray the charge which will come in course of payment during the year ending on the 31st day of March 1863, for the University of London (*Mr. Augustus Smith*).——Ayes 8—Noes 41 - - - - - - - - - - - — June 5, 1862, p. 187.

Supply—*continued.*

II. *In Committee of Supply*—continued.

46. Lord Privy Seal:

[1860.]

Motion made, and question proposed, That a sum, not exceeding 2,020 *l.*, be granted to Her Majesty, to complete the sum necessary to pay the salary of the Lord Privy Seal, and the expenses of his establishment, to the 31st day of March 1861 :—Whereupon motion made, and question put, That the item of 2,000 *l.*, for the salary of the Lord Privy Seal, be omitted from the proposed vote (*Mr. Ayrton*).——Ayes 15—Noes 59 - - — August p.

47. Major General Commanding Brigade of Guards:

[1861.]

Motion made, and question put, That the item of 1,038 *l.*, for the Major General commanding the Brigade of Guards, and his staff, be omitted from the proposed vote (*Lord Alfred Churchill*).——Ayes 86—Noes 89 - - - - - - - - - - — April p.

[1865.]

Motion made, and question proposed, That a sum, not exceeding 5,434,567 *l.*, be granted to Her Majesty, to defray the charge of the general staff, and regimental pay, allowances, and charges of Her Majesty's land forces, at home and abroad, exclusive of India, which will come in course of payment during the year ending on the 31st day of March 1866, inclusive:—Whereupon motion made, and question put, That the item of 691 *l.* 19 *s.* 7 *d.*, for the Major General attached to the Foot Guards, be omitted from the proposed vote (*Sir John Trelawny*).——Ayes 27—Noes 47 - - - - - - - - — March p.

48. Malta Dock, New Works, &c.:

[1864.]

Motion made, and question proposed, That a sum, not exceeding 449,298 *l.*, be granted to Her Majesty, to defray the charge of new works, improvements, and repairs in the naval establishments, which will come in course of payment during the year ending on the 31st day of March 1865:—Whereupon motion made, and question proposed, That the item of 1,549 *l.* be omitted from the proposed vote (*Mr. Wykeham Martin*).—Motion, by leave, withdrawn.—Original question again proposed:—Whereupon motion made, and question, That the item of 15,900 *l.*, for deepening the north-west basin, and constructing a first-class dock, be reduced by the sum of 5,000 *l.* (*Lord Clarence Paget*), put, and agreed to:—Whereupon motion made, and question put, That the item so reduced be omitted from the proposed vote (*Captain Talbot*).——Ayes 93—Noes 111 - - — May p.

49. Man, Isle of (Lunatic Asyum):

[1864.]

Motion made, and question put, That a sum, not exceeding 4,000 *l.*, be granted to Her Majesty, to defray the charge which will come in course of payment during the year ending on the 31st day of March 1865, for the erection in the Isle of Man of an asylum for the reception of criminal and other lunatics.——Ayes 73—Noes 95 - - - — March p.

[1865.]

Motion made, and question put, That a sum, not exceeding 4,000 *l.*, be granted to Her Majesty, to defray the charge which will come in course of payment during the year ending on the 31st day of March 1866, towards the erection in the Isle of Man of an asylum for the reception of criminal and other lunatics.——Ayes 49—Noes 33 - — May p.

50. Manufactures (Scotland):

[1861.]

Motion made, and question put, That a sum, not exceeding 2,000 *l.*, be granted to Her Majesty, to defray the charge on account of the annuity to the Board of Manufactures in Scotland, in discharge of equivalents under the Treaty of Union, to the 31st day of March 1862.——Ayes 63—Noes 13 - - - - - - - - - - — July p.

51. Manufacturing Departments (Army):

[1861.]

Motion made, and question proposed, That a sum, not exceeding 398,695 *l.*, be granted to Her Majesty, to defray the charge of the manufacturing departments, military storekeepers, barrack masters, &c., which will come in course of payment during the year ending on the 31st day of March 1862, inclusive:—Whereupon motion made, and question put, That a sum, not exceeding 374,005 *l.*, be granted to Her Majesty, to defray the charge of the manufacturing departments, military storekeepers, barrack masters, &c., which will come in course of payment during the year ending on the 31st day of March 1862, inclusive (*Mr. Williams*).——Ayes 24—Noes 133 - - - - - — May p.

[1863.]

Original question again proposed, That a sum, not exceeding 956,365 *l.*, be granted to Her Majesty, to defray the charge of the manufacturing departments, which will come in course of payment during the year ending on the 31st day of March 1864, inclusive:—Question again proposed, That the item of 35,871 *l.*, for establishments, be reduced by the sum of 2,000 *l.* (*Sir Henry Willoughby*).—Question put.——Ayes 45—Noes 94 - — Marc

ontinued.

Committee of Supply—continued.

DAY OF THE MONTH, SESSION, and PAGE.

51. Manufacturing Departments (Army)—*continued.*

[1864.]

made, and question proposed, That a sum, not exceeding 973,031 *l.*, be granted to er Majesty, to defray the charge of the manufacturing departments, which will come course of payment during the year ending on the 31st day of March 1865, inclusive: Whereupon motion made, and question proposed, That a sum, not exceeding 967,031 *l.*, granted to Her Majesty, to defray the charge of the manufacturing departments, ich will come in course of payment during the year ending on the 31st day of March 65, inclusive (*Sir Henry Willoughby*).—Motion, by leave, withdrawn.—Original estion again proposed:—Whereupon motion made, and question put, That a sum, not ceeding 810,199 *l.*, be granted to Her Majesty, to defray the charge of the manufacturing partments, which will come in course of payment during the year ending on the st day of March 1865, inclusive (*Lord Elcho*).——Ayes 35—Noes 80 - - — May 5, 1864, p. 109.

52. Medical Department (Army):

[1861.]

made, and question proposed, That a sum, not exceeding 1,780,000 *l.*, be granted to er Majesty, to complete the sum necessary to defray the charge of pay and allowances Her Majesty's land forces at home and abroad, exclusive of India, which will come course of payment during the year ending on the 31st day of March 1862, inclusive: Whereupon motion made, and question put, That the item of 105,031 *l.*, for the edical staff, be reduced by the sum of 9,823 *l.* (*Colonel Dickson*).——Ayes 46—oes 66 - - - - - - - - - - - - - - - - - — April 18, 1861, p. 91.

53. National Education (Ireland):

[1861.]

made, and question proposed, That a sum, not exceeding 185,377 *l.*, be granted to er Majesty, to complete the sum necessary to defray the charge for public education in eland, under the Commissioners of National Education in Ireland, to the 31st day of arch 1862:—Whereupon motion made, and question put, That a sum, not exceeding 2,000 *l.*, be granted to Her Majesty, to complete the sum necessary to defray the harge for public education in Ireland, under the Commissioners of National Education Ireland, to the 31st day of March 1862 (*Mr. Williams*).——Ayes 9—Noes 98 - — July 15, 1861, p. 314.

54. National Gallery:

[1859.]

n made, and question proposed, That a sum, not exceeding 15,985 *l.*, be granted to Her Majesty, to defray the expenses of the National Gallery, including the purchase of ictures, to the 31st day of March 1860:—Whereupon motion made, and question put, hat the item of 650 *l.*, for travelling expenses, be omitted from the proposed vote (*Mr. Coningham*).——Ayes 40—Noes 171 - - - - - - - - - — July 27, 1859 (Sess. 2), p. 171.

n made, and question put, That the item of 10,000 *l.*, for the purchase of pictures, e omitted from the proposed vote (*Mr. Spooner*).——Ayes 64—Noes 136 - - — July 27, 1859 (Sess. 2), p. 173.

55. National Gallery, Painting and Sculpture in:

[1860.]

n made, and question put, That a sum, not exceeding 15,000 *l.*, be granted to Her Majesty, for the purpose of increasing the accommodation for painting and sculpture in he National Gallery in Trafalgar-square, in the year ending the 31st day of March 861.——Ayes 31—Noes 23 - - - - - - - - - - - — August 18, 1860, p. 484.

56. National Gallery (Burlington House):

[1864.]

n made, and question put, That a sum, not exceeding 10,000 *l.*, be granted to Her Majesty, to defray the charge which will come in course of payment during the year nding on the 31st day of March 1865, for the erection of the New National Gallery at Burlington House.——Ayes 122—Noes 174 - - - - - - - - - — June 6, 1864, p. 149.

57. National Portrait Gallery:

[1859 (Sess. 2).]

on made, and question put, That a sum, not exceeding 2,000 *l.*, be granted to Her Majesty, towards the formation, in the year ending the 31st day of March 1860, of the gallery of portraits of the most eminent persons in British history.——Ayes 141—Noes 35 - - - - - - - - - - - - - - - - - — August 3, 1859 (Sess. 2), p. 193.

[1860.]

on made, and question put, That a sum, not exceeding 2,000 *l.*, be granted to Her Majesty, towards the formation of the gallery of portraits of the most eminent persons in British history, in the year ending the 31st day of March 1861.——Ayes 37—Noes 8 — August 18, 1860, p. 483.

Supply—*continued.*	DAY OF TH SESSION, a
II. *In Committee of Supply*—continued.	
58. Naval Architecture, School of:	
[1864.]	
Motion made, and question proposed, That a sum, not exceeding 71,276 *l.*, be granted to Her Majesty, to defray the salaries of the officers and the contingent expenses of the several scientific departments of the navy, which will come in course of payment during the year ending on the 31st day of March 1865:—Whereupon motion made, and question put, That the item of 2,300 *l.*, for School of Naval Architecture, and maintenance of students in the same, be omitted from the proposed vote (*Mr. Augustus Smith*).——Ayes 15—Noes 100 - - - - - - - - - - - - -	February p.
59. Naval Stores:	
[1861.]	
Motion made, and question proposed, That a sum, not exceeding 3,489,477 *l.*, be granted to Her Majesty, to defray the expense of naval stores, for the building, repair, and outfit of the fleet, the purchase of steam machinery, and for other purposes connected therewith, which will come in course of payment during the year ending on the 31st day of March 1862:—Whereupon motion made, and question put, That the item of 949,371 *l.*, for timber, masts, deals, &c., be reduced by the sum of 300,000 *l.* (*Mr. Lindsay*).——Ayes 30—Noes 66 - - - - - - - - - - - - - - - -	May p.
Whereupon motion made, and question put, That the item of 271,757 *l.*, for metals and metal articles, be reduced by 71,757 *l.* (*Mr. Lindsay*).——Ayes 32—Noes 76 - - -	May p.
Original question again proposed:—Whereupon motion made, and question put, That the item of 100,000 *l.*, for iron for an iron-cased ship to be built at Chatham, be omitted from the proposed vote (*Mr. Lindsay*).——Ayes 31—Noes 66 - - - -	May p.
Motion made, and question proposed, That a sum, not exceeding 3,489,477 *l.*, be granted to Her Majesty, to defray the charge of naval stores, for the building, repair, and outfit of the fleet, steam machinery, and ships built by contract, which will come in course of payment during the year ending on the 31st day of March 1862:—Whereupon motion made, and question put, That the item of 60,000 *l.*, for the purchase of steam machinery for two troop ships, be omitted from the proposed vote (*Mr. Lindsay*).——Ayes 68—Noes 85 - - - - - - - - - - - - - - -	June p.
[1862.]	
Motion made, and question proposed, That a sum, not exceeding 1,744,184 *l.*, be granted to Her Majesty, to defray the expense of naval stores, for the building, repair, and outfit of the fleet, which will come in course of payment during the year ending on the 31st day of March 1863:—Whereupon motion made, and question put, That the item of 560,713 *l.*, for timber, masts, deals, &c., be reduced by the sum of 100,000 *l.* (*Mr. Lindsay*).——Ayes 21—Noes 39 - - - - - - - - - - - - -	Februar p.
60. Navy, Number of Men:	
[1864.]	
Motion made, and question proposed, That 71,950 men and boys be employed for the Sea and Coast Guard Services, for the year ending on the 31st day of March 1865, including 18,000 Royal Marines:—Whereupon motion made, and question put, That the chairman do report progress, and ask leave to sit again (*Mr. Lindsay*).——Ayes 31—Noes 28	February p.
61. Non-conforming, &c. Ministers (Ireland):	
[1859 (Sess. 2).]	
Motion made, and question proposed, That a sum, not exceeding 29,193 *l.*, be granted to Her Majesty, to complete the sum necessary to defray the expense of non-conforming, seceding, and Protestant dissenting ministers in Ireland, to the 31st day of March 1860:—Whereupon motion made, and question put, That the item 69 *l.* 4 *s.* 8 *d.*, for new ministers (one at 69 *l.* 4 *s.* 8 *d.*), be omitted from the proposed vote (*Mr. Baxter*).——Ayes 40—Noes 126 - - - - - - - - - - - - -	July (Sess.
[1861.]	
Motion made, and question put, That a sum, not exceeding 29,747 *l.*, be granted to Her Majesty, to complete the sum necessary to defray the expense of non-conforming, seceding, and Protestant dissenting ministers in Ireland, to the 31st day of March 1862.——Ayes 78—Noes 18 - - - - - - - - - - - -	July 2 p.
[1862.]	
Motion made, and question proposed, That a sum, not exceeding 39,747 *l.*, be granted to Her Majesty, to defray the charge which will come in course of payment during the year ending on the 31st day of March 1863, for non-conforming, seceding, and Protestant dissenting ministers in Ireland:—Whereupon motion made, and question put, That a sum, not exceeding 366 *l.*, be granted to Her Majesty, to defray the charge which will come in course of payment during the year ending on the 31st day of March 1863, for non-conforming, seceding, and Protestant dissenting ministers in Ireland (*Mr. Hadfield*).——Ayes 16—Noes 58 - - - - - - - - - - - - - -	July p.

DAY OF THE MONTH, SESSION, and PAGE.

ontinued.

n Committee of Supply—continued.

1. Non-conforming, &c. Ministers (Ireland)—*continued.*

[1863.]

made, and question put, That a sum, not exceeding 25,278 *l.*, be granted to Her ty, to complete the sum necessary to defray the charge which will come in course payment during the year ending on the 31st day of March 1864, for non-conforming, ding, and Protestant dissenting ministers in Ireland.——Ayes 53—Noes 26 - — March 26, 1863, p. 89.

[1864.]

made, and question proposed, That a sum, not exceeding 29,670 *l.*, be granted to Her jesty, to complete the sum necessary to defray the charge which will come in course payment during the year ending on the 31st day of March 1865, for non-conforming, ding, and Protestant dissenting ministers in Ireland:—Whereupon motion made, question put, That a sum, not exceeding 670 *l.*, be granted to Her Majesty, to com- te the sum necessary to defray the charge which will come in course of payment ing the year ending on the 31st day of March 1865, for non-conforming, seceding, Protestant dissenting ministers in Ireland (*Mr. Hadfield*).——Ayes 21—Noes 127 — June 27, 1864, p. 215.

[1865.]

made, and question proposed, That a sum, not exceeding 25,809 *l.*, be granted to Her jesty, to complete the sum necessary to defray the charge which will come in course payment during the year ending on the 31st day of March 1866, for non-conforming, eding, and Protestant dissenting ministers in Ireland:—Whereupon motion made, question put, That a sum, not exceeding 25,509 *l.*, be granted to Her Majesty, to plete the sum necessary to defray the charge which will come in course of payment ing the year ending on the 31st day of March 1866, for non-conforming, seceding, Protestant dissenting ministers in Ireland (*Sir Francis Crossley*).——Ayes 14—Noes 51 - - - - - - - - - - - - - - - — June 8, 1865, p. 155.

2. Parks, Royal; Pleasure Grounds, &c.:

[1860.]

made, and question proposed, That a sum, not exceeding 100,440 *l.*, be granted to r Majesty, to defray the expense of maintaining and keeping in repair the Royal ks, pleasure grounds, and other charges connected therewith, to the 31st day of March 61:—Whereupon motion made, and question proposed, That the item of 750 *l.*, for pro- ling iron tree-guards, and fixing iron railings and fence in Kensington Gardens, be itted from the proposed vote (*Sir John Shelley*).—Motion, by leave, withdrawn.— otion, made, and question put, That the item of 750 *l.*, for providing iron tree-guards, d fixing iron railings and fence in Kensington Gardens, be reduced by the amount of 0 *l.* (*Sir John Shelley*).——Ayes 48—Noes 71 - - - - - - - - — August 9, 1860, p. 451.

made, and question proposed, That a sum, not exceeding 100,440 *l.*, be granted to er Majesty, to defray the expense of maintaining and keeping in repair the Royal rks, pleasure grounds, &c., and other charges connected therewith, to the 31st day of arch 1861:—Whereupon motion made, and question put, That a sum, not exceeding ,440 *l.*, be granted to Her Majesty, to defray the expense of maintaining and keeping repair the Royal parks, pleasure grounds, &c., and other charges connected therewith, the 31st day of March 1861 (*Colonel Dunne*).——Ayes 15—Noes 66 - - - — August 10, 1860 p. 457.

al question again proposed:—Whereupon motion made, and question proposed, That e item of 9,629 *l.* 0 *s.* 7 *d.*, for Battersea Park, be reduced by the amount of 2,600 *l.* *Mr. Augustus Smith*).—Motion, by leave, withdrawn.—Motion made, and question t, That the said item of 9,629 *l.* 0 *s.* 7 *d.* be reduced by the amount of 2,300 *l.* *Mr. Augustus Smith*).——Ayes 31—Noes 55 - - - - - - - - — August 10, 1860, p. 458.

[1862.]

n made, and question proposed, That a sum, not exceeding 84,664 *l.*, be granted to Her ajesty, to defray the charge which will come in course of payment during the year ding on the 31st day of March 1863, for maintaining and keeping in repair the Royal rks, pleasure grounds, &c., and other charges connected therewith:—Whereupon otion made, and question, That the item of 7,515 *l.*, for Battersea Park, be omitted om the proposed vote (*Colonel Dunne*), put, and negatived.—Original question again oposed:—Whereupon motion made, and question put, That a sum, not exceeding 9,664 *l.*, be granted to Her Majesty, to defray the charge which will come in course of ayment during the year ending on the 31st day of March 1863, for maintaining and eeping in repair the Royal parks, pleasure grounds, &c., and other charges connected herewith (*Mr. Staniland*).——Ayes 83—Noes 94 - - - - - - - — March 31, 1862, p. 61.

nal question again proposed:—Whereupon motion made, and question put, That a sum, ot exceeding 84,081 *l.*, be granted to Her Majesty, to defray the charge which will ome in course of payment during the year ending on the 31st day of March 1863, for aintaining and keeping in repair the Royal parks, pleasure grounds, &c., and other harges connected therewith (*Mr. Cox*).——Ayes 64—Noes 108 - - - - - — March 31, 1862, p. 63.

Supply—*continued.*

II. *In Committee of Supply*—continued.

62. Parks, Royal; Pleasure Grounds, &c.—*continued.*

[1863.]

Motion made, and question proposed, That a sum, not exceeding 77,952 *l.*, be granted to Her Majesty, to complete the sum necessary to defray the charge which will come in course of payment during the year ending on the 31st day of March 1864, for maintaining and keeping in repair the Royal parks, pleasure grounds, &c., and other charges connected therewith:—Whereupon motion made, and question put, That a sum, not exceeding 70,000 *l.*, be granted to Her Majesty, to complete the sum necessary to defray the charge which will come in course of payment during the year ending on the 31st day of March 1864, for maintaining and keeping in repair the Royal parks, pleasure grounds, &c., and other charges connected therewith (*Colonel Barttelot*).——Ayes 67—Noes 115

63. Public Buildings, Designs, &c. for:

[1864.]

Motion made, and question put, That a sum, not exceeding 3,260 *l.*, be granted to Her Majesty, to defray, in the year ending on the 31st day of March 1865, the charge for architectural designs, plans, and estimates for public buildings, prepared at different times between the years 1853 and 1863.——Ayes 84—Noes 21 - - - - -

64. Public Buildings, Maintenance of:

[1860.]

Motion made, and question proposed, That a sum, not exceeding 119,529 *l.*, be granted to Her Majesty, to defray the expense of maintenance and repair of public buildings, for providing the necessary supply of water for the same, for rents of houses for the temporary accommodation of public departments, and charges attendant thereon, to the 31st day of March 1861:—Whereupon motion made, and question, That the item of 1,200 *l.*, for the erection of a building in the grounds of Chelsea Hospital, for the reception of the Wellington Car, at present located in a temporary building in the court-yard of Marlborough House, be omitted from the proposed vote (*Mr. Mildmay*), put, and agreed to.—Original question, as amended, again proposed, That a sum, not exceeding 118,329 *l.*, be granted to Her Majesty, to defray the expense of maintenance and repair of public buildings, for providing the necessary supply of water for the same, for rents of houses for the temporary accommodation of public departments, and charges attendant thereon, to the 31st day of March 1861:—Whereupon motion made, and question put, That the item of 680 *l.*, for the rent of No. 11, Whitehall-place, for the office of the Ecclesiastical Commission, be omitted from the proposed vote (*Mr. Williams*).——Ayes 61—Noes 179 - - - - - - - - - - - - - - - -

[1861.]

Motion made, and question proposed, That a sum, not exceeding 85,470 *l.*, be granted to Her Majesty, to defray the expense of maintenance and repair of public buildings, for providing the necessary supply of water for the same, for rents of houses for the temporary accommodation of public departments, and charges attendant thereon, to the 31st day of March 1862:—Whereupon motion made, and question, That the item of 680 *l.*, for rent of 11, Whitehall-place, as the office of the Ecclesiastical Commissioners, be omitted from the proposed vote (*Mr. Williams*):—Amendment, by leave, withdrawn.—Original question again proposed:—Whereupon motion made, and question put, That the item of 340 *l.*, for the removal of the Wellington Car from the court-yard at Marlborough House to the Crypt of St. Paul's Cathedral, and for works required in adapting part of the Crypt to receive the car, be omitted from the proposed vote (*Mr. Blackburn*).——Ayes 26—Noes 52 - - - - - - - - - - - - - - - -

65. Public Buildings (Ireland):

[1860.]

Motion made, and question proposed, That a sum, not exceeding 80,117 *l.*, be granted to Her Majesty, to defray the expense of erecting, repairing, and maintaining the several public buildings in the department of the Commissioners of Public Works in Ireland, to the 31st day of March 1861:—Whereupon motion made, and question put, That the item of 2,000 *l.* be omitted from the proposed vote (*Mr. Hennessy*).——Ayes 3—Noes 40 - - - - - - - - - - - - - - - -

Motion made, and question proposed, That a sum, not exceeding 80,117 *l.*, be granted to Her Majesty, to defray the expenses of erecting, repairing, and maintaining the several public buildings in the department of the Commissioners of Public Works in Ireland, to the 31st day of March 1861.—Fortieth Resolution read 2°:—Amendment proposed to leave out 80,117 *l.*, in order to insert 78,117 *l.* (*Mr. Scully*), instead thereof.—Question put, That 80,117 *l.* stand part of the resolution.——Ayes 58—Noes 13 - - -

DAY OF THE MONTH, SESSION, and PAGE.

ntinued.

Committee of Supply—continued.

5. Public Buildings (Ireland)—*continued.*

[1863.]

nade, and question proposed, That a sum, not exceeding 89,618 *l.*, be granted to Majesty, to complete the sum necessary to defray the charge which will come in rse of payment during the year ending on the 31st day of March 1864, for erecting, iring, and maintaining the several public buildings in the department of the Com-ioners of Public Works in Ireland:—Whereupon motion made, and question put, t a sum, not exceeding 86,618 *l.*, be granted to Her Majesty, to complete the sum essary to defray the charge which will come in course of payment during the year ng on the 31st day of March 1864, for erecting, repairing, and maintaining the ral public buildings in the department of the Commissioners of Public Works in nd (*Mr. Maguire*).——Ayes 19—Noes 84 - - - - - - - - - June 5, 1863, p. 193.

3. Public Education (Ireland):

[1861.]

made, and question proposed, That a sum, not exceeding 185,377 *l.*, be granted to Majesty, to complete the sum necessary to defray the charge for public education in and, under the Commissioners of National Education in Ireland, to the 31st day of rch 1862:—Whereupon motion made, and question put, That a sum, not exceeding 000 *l.* be granted to Her Majesty, to complete the sum necessary to defray the ge for public education in Ireland, under the Commissioners of National Education reland, to the 31st day of March 1862 (*Mr. Williams*).——Ayes 9—Noes 98 - July 15, 1861, p. 314.

[1863.]

nade, and question proposed, That a sum, not exceeding 236,016 *l.*, be granted to Majesty, to complete the sum necessary to defray the charge which will come in rse of payment during the year ending on the 31st day of March 1864, for public ation in Ireland, under the Commissioners of National Education in Ireland:—ereupon motion made, and question put, That the item of 19,180 *l.* for district model ols, be reduced by the sum of 268 *l.* (*Mr. O'Reilly*).——Ayes 38—Noes 122 - June 18, 1863, p. 223.

7. Quebec, Defences of:

[1865.]

nade, and question proposed, That a sum, not exceeding 811,400 *l.*, be granted to Majesty, to defray the charge of the superintending establishment of, and the nditure for, works, buildings, and repairs at home and abroad, which will come ourse of payment during the year ending on the 31st day of March 1866, inclusive: ereupon motion made, and question put, That the item of 50,000 *l.* for the improve-t of defences at Quebec, be omitted from the proposed vote (*Mr. Bentinck*).——s 40—Noes 275 - - - - - - - - - - - - - March 23, 1865, p. 43.

3. Report of Progress:

[1859 (Sess. 2).]

nade, and question put, That the Chairman do report these resolutions to the House . *William Williams*).——Ayes 19—Noes 61 - - - - - - - - July 15, 1859 (Sess. 2), p. 137.

[1862.]

nade, and question proposed, That a sum, not exceeding 116,695 *l.*, be granted to Majesty, to defray the expense of the department of Science and Art which will e in course of payment during the year ending on the 31st day of March 1863:—ereupon motion made, and question put, That the Chairman do report progress, and leave to sit again (*Mr. Dillwyn*).——Ayes 65—Noes 59 - - - - - - May 8, 1862, p. 113.

[1863.]

nade, and question proposed, That a sum, not exceeding 1,334,051 *l.*, be granted to Majesty, to defray the expense of naval stores for the building, repair, and outfit of leet, which will come in course of payment during the year ending on the 31st day Iarch 1864:—Whereupon motion made, and question, That the item of 266,663 *l.*, imber, masts, deals, &c. be reduced by 250,000 *l.* (*Sir Morton Peto*), put, and tived.—Original question again proposed:—Whereupon motion made, and question That the Chairman do report progress, and ask leave to sit again (*Mr. Lindsay*).—Ayes 13—Noes 74 - - - - - - - - - - - - - February 26, 1863, p. 23.

nade, and question proposed, That a sum, not exceeding 67,000 *l.*, be granted to Her esty, to defray the charge which will come in course of payment during the year ng on the 31st day of March 1864, for the purchase of land and certain buildings Her Majesty's Commissioners for the Exhibition of 1851:—Whereupon motion , and question, That the Chairman do report progress, and ask leave to sit again d Elcho), put, and negatived:—Original question put.——Ayes 267—Noes 135 - June 15, 1863, p. 205.

Supply—*continued.*

II. *In Committee of Supply*—continued.

68. Report of Progress—[1863]—*continued.*

Motion made, and question put, That the Chairman do report these resolutions to the House. ——Ayes 108—Noes 20 - - - - - - - - - - - - - - - — June 15, p. 2

Original question again proposed:—Whereupon motion made, and question put, That the Chairman do report progress, and ask leave to sit again (*Mr. Hennessy*).——Ayes 36—Noes 115 - - - - - - - - - - - - - - - — June 1 p. 2

Original question again proposed:—Whereupon motion made, and question put, That the Chairman do now leave the chair (*Mr. Hennessy*).——Ayes 31—Noes 110 - - — June 1 p.

[1864.]

Motion made, and question put, That the Chairman do report progress, and ask leave to sit again (*Mr. Cox*).——Ayes 7—Noes 59 - - - - - - - - - - — June 1 p. 1

[1865.]

Motion made, and question put, That the Chairman do report progress, and ask leave to sit again (*Sir James Elphinstone*).——Ayes 17—Noes 42 - - - - - - - — April 7 p.

Motion made, and question put, That the Chairman do report progress, and ask leave to sit again (*Sir Colman O'Loghlen*).——Ayes 121—Noes 44 - - - - - - - — May 1 p. 1

69. Sandhurst Royal Military College:

[1861.]

Motion made, and question proposed, That the item of 15,000 *l.* for increasing the Royal Military College at Sandhurst to hold five hundred cadets, be omitted from the proposed vote (*Mr. Henry Austin Bruce*):—Whereupon motion made, and question, That the Chairman do report progress (*Sir Lawrence Palk*), put, and negatived.—Question put, That the item of 15,000 *l.* for increasing the Royal Military College at Sandhurst to hold five hundred cadets, be omitted from the proposed vote (*Mr. Henry Austin Bruce*). ——Ayes 49—Noes 54 - - - - - - - - - - - - - — June 2 p.

[1862.]

Motion made, and question proposed, That a sum, not exceeding 677,955 *l.*, be granted to Her Majesty, to defray the charge of barracks at home and abroad, which will come in course of payment during the year ending on the 31st day of March 1863, inclusive:—Whereupon motion made, and question put, That the item of 10,787 *l.* for increasing the Royal Military College at Sandhurst be omitted from the proposed vote (*Mr. Selwyn*).——Ayes 81—Noes 53 - - - - - - - - - - - - — March p.

70. Sanitary Vote (Army):

[1861.]

Original question again proposed.—Motion made, and question proposed, That the item of 50,000 *l.*, for the "Sanitary Vote," be reduced by the amount of 1,150 *l.* (*Colonel Gilpin*):—Whereupon motion made, and question, That the Chairman do report progress (*Colonel Dickson*), put, and negatived.—Question put, That the item of 50,000 *l.*, for the "Sanitary Vote," be reduced by the amount of 1,150 *l.* (*Colonel Gilpin*).——Ayes 10—Noes 78 - - - - - - - - - - - - - - - — July p.

71. Science and Art, Department of:

[1860.]

Motion made, and question proposed, That a sum, not exceeding 82,951 *l.*, be granted to Her Majesty, to complete the sum necessary to defray the expenses of the general management of the department of Science and Art, of the schools throughout the kingdom, in connection with the department, and of the geological surveys of Great Britain and Ireland, &c., to the 31st day of March 1861:—Whereupon motion made, and question put, That the item of 1,500 *l.*, for photographic apparatus, chemicals, labour, &c., be omitted from the proposed vote (*Mr. Alderman Salomons*).——Ayes 19—Noes 80 - — Augus p.

[1862.]

Motion made, and question proposed, That a sum, not exceeding 116,695 *l.*, be granted to Her Majesty, to defray the charge which will come in course of payment during the year ending on the 31st day of March 1863, for the general management of the department of Science and Art, of the schools throughout the kingdom in connection with the department, and of the geological surveys of Great Britain and Ireland, &c.:—Whereupon motion made, and question put, That a sum, not exceeding 109,589 *l.* be granted to Her Majesty, to defray the charge which will come in course of payment during the year ending on the 31st day of March 1863, for the general management of the department of Science and Art, of the schools throughout the kingdom in connection with the department, and of the geological surveys of Great Britain and Ireland, &c. (*Mr. Dillwyn*).——Ayes 48—Noes 111 - - - - - - - - - - - — May p.

continued.

In Committee of Supply—continued.

71. Science and Art, Department of—*continued.*

[1863.]

DAY OF THE MONTH, SESSION, and PAGE.

made, and question proposed, That a sum, not exceeding 82,883 *l.*, be granted to Her ajesty, to complete the sum necessary to defray the charge which will come in course payment during the year ending on the 31st day of March 1864, for the general anagement of the department of Science and Art, of the schools throughout the king- m in connection with the department, and of the geological surveys of Great Britain d Ireland, &c.:—Whereupon motion made, and question put, That a sum, not exceed- g 72,883 *l.*, be granted to Her Majesty, to complete the sum necessary to defray the arge which will come in course of payment during the year ending on the 31st day of arch 1864, for the general management of the department of Science and Art, of the hools throughout the kingdom in connection with the department, and of the ological surveys of Great Britain and Ireland, &c. (*Mr. Augustus Smith.*)——YES 31—NOES 129 - - - - - - - - - - - - -	June 11, 1863, p. 199.

[1864.]

made, and question proposed, That a sum, not exceeding 97,582 *l.*, be granted to Her ajesty, to complete the sum necessary to defray the charge which will come in course payment during the year ending on the 31st day of March 1865, for the general anagement of the department of Science and Art, of the schools throughout the king- m in connection with the department, and of the geological surveys of Great Britain d Ireland, &c.:—Whereupon motion made, and question put, That a sum, not exceed- g 82,582 *l.*, be granted to Her Majesty, to complete the sum necessary to defray the arge which will come in course of payment during the year ending on the 31st day of arch 1865, for the general management of the department of Science and Art, of the hools throughout the kingdom in connection with the department, and of the ological surveys of Great Britain and Ireland, &c. (*Mr. Augustus Smith.*)——YES 73—NOES 131 - - - - - - - - - - - - -	June 30, 1864, p. 233.

[1865.]

made, and question proposed, That a sum, not exceeding 116,841 *l.*, be granted to Her ajesty, to complete the sum necessary to defray the charge which will come in course payment during the year ending on the 31st day of March 1866, for the general anagement of the department of Science and Art, and of the establishments connected erewith:—Whereupon motion made, and question put, That the item of 36,500 *l.* for hools of science and art, be reduced by the amount of 1,000 *l.* (Salaries of Masters) *Mr. Edmund Potter*).——AYES 16—NOES 80 - - - - - - - -	June 1, 1865, p. 149.
al question again proposed:—Whereupon motion made, and question put, That the m of 10,000 *l.* for the purchase of specimens, ancient and modern, be omitted from e proposed vote (*Mr Dillwyn*).——AYES 24—NOES 81 - - - - - -	June 1, 1865, p. 150.

72. Serpentine (Hyde Park):

[1859 (Sess. 2).]

made, and question put, That a sum, not exceeding 17,000 *l.*, be granted to Her ajesty, for cleansing the Serpentine River, Hyde Park, in the year ending the 31st day March 1860.——AYES 97—NOES 12 - - - - - - - - - - -	August 4, 1859 (Sess. 2), p. 201.

73. Staff Contingencies (Army):

[1861.]

made, and question put, That the item of 75,028 *l.* for miscellaneous and contin- ncies of the staff, be omitted from the proposed vote (*Mr. Hunt*).——AYES 28 -NOES 182 - - - - - - - - - - - - - - - - -	April 18, 1861, p. 95.

74. Temporary Commissions:

[1859 (Sess. 2).]

made, and question proposed, That a sum, not exceeding 26,275 *l.*, be granted to er Majesty, to complete the sum necessary to pay the salaries and expenses of sundry mporary commissions, to the 31st day of March 1860:—Whereupon motion made, d question put, That the item of 2,361 *l.*, for the Statute Law Consolidation Commis- on, be omitted from the proposed vote (*Mr. Wise*).——AYES 91—NOES 80 - -	August 1, 1859, (Sess. 2), p. 189.

75. Temporary Road (Hyde Park):

[1862.]

made, and question proposed, That a sum, not exceeding 2,000 *l.*, be granted to Her ajesty, to defray the expense of providing a temporary road across Hyde Park:— hereupon motion made, and question put, That the Chairman do report progress, and k leave to sit again (*Mr. Peacocke*).——AYES 30—NOES 78 - - - - - -	March 6, 1862, p. 32.
al question put.——AYES 78—NOES 28 - - - - - - - - - -	March 6, 1862, p. 33.

	DAY OF THE SESSION, and
Supply—*continued.*	
II. *In Committee of Supply*—continued.	
76. Transportation of Convicts; [1861.]	
Motion made, and question proposed, That a sum, not exceeding 15,776 *l.*, be granted to Her Majesty, to defray expenses connected with the transportation of convicts, &c., to the 31st day of March 1862:—Whereupon motion made, and question put, That a sum, not exceeding 9,776 *l.*, be granted to Her Majesty, to defray expenses connected with the transportation of convicts, &c., to the 31st day of March 1862 (*Mr. Childers*).——Ayes 26—Noes 102 - - - - - - - - - - - - - -	July 9, p. 2
77. Vernon, Turner, &c. Pictures (National Gallery): [1859 (Sess. 2).]	
Motion made, and question put, That a sum, not exceeding 9,988 *l.*, be granted to Her Majesty, to defray the expense of constructing, in the year ending the 31st day of March 1860, seven fire-proof rooms adjoining the Sheepshanks Gallery at South Kensington, to receive the Vernon, Turner, and other pictures belonging to the National Gallery, and of a separate entrance thereto.——Ayes 116—Noes 73 - - -	August (Sess. 2)
78. War Department: [1861.]	
Motion made, and question proposed, That a sum, not exceeding 201,833 *l.*, be granted to Her Majesty, to defray the charge of the departments of the Secretary of State for War, and of the General Commanding in Chief, which will come in course of payment during the year ending on the 31st day of March 1862, inclusive:—Whereupon motion made, and question put, That the item of 1,000 *l.* for the precis writer and librarian, be omitted from the proposed vote (*Mr. Coningham*).——Ayes 100—Noes 131 - -	May 9 p. 1
Original question again proposed.—Whereupon motion made, and question put, That the item of 95,845 *l.* for clerks in the War Department, be reduced by the amount of 3,000 *l.* (*Mr. Childers*).——Ayes 75—Noes 156 - - - - - - - -	May 9 p.
Original question again proposed.—Whereupon motion made, and question put, That sum, a not exceeding 196,244 *l.*, be granted to Her Majesty, to defray the charge of the departments of the Secretary of State for War, and of the General Commanding in Chief, which will come in course of payment during the year ending on the 31st day of March 1862, inclusive (*Mr. Ayrton*).——Ayes 103—Noes 124 - - - -	May p.
79. Wellington Car: [1861.]	
Motion made, and question put, That the item 340, for the removal of the Wellington Car from the court yard at Marlborough House to the crypt of St. Paul's Cathedral, and for works required for adapting part of the crypt to receive the car, be omitted from the proposed vote (*Mr. Blackburn*).——Ayes 26—Noes 52 - - - - - -	July p.
80. Woods, Forests, &c., Office of (Salaries): [1861.]	
Motion made, and question proposed, That a sum, not exceeding 18,708 *l.*, be granted to Her Majesty, to complete the sum necessary to pay the salaries and expenses of the office of Woods, Forests, and Land Revenues, to the 31st day of March 1862:—Whereupon motion made, and question put, That the item of 2,200 *l.* for the solicitor in Scotland, be reduced by the sum of 1,000 *l.* (*Mr. Caird*).——Ayes 78—Noes 122 - - -	July p.
Original question put.——Ayes 173—Noes 14] - - - - - - - -	July p.
81. Yeomanry Cavalry: [1864.]	
Motion made, and question put, That a sum, not exceeding 39,200 *l.*, be granted to Her Majesty, to defray the charge of the Yeomanry Cavalry, which will come in course of payment during the year ending on the 31st day of March 1865.——Ayes 119—Noes 29 - - - - - - - - - - - - - - - - -	May p.
III. *On Report and Consideration of Resolutions of the Committee:*	
1. Alderney Harbour: [1862.]	
That a sum, not exceeding 150,000 *l.*, be granted to Her Majesty, to defray the charge which will come in course of payment during the year ending on the 31st day of March 1863, for constructing certain harbours of refuge.—Motion made, and question proposed, That the said resolution be now read a second time:—Amendment proposed, to leave out from the word "That" to the end of the question, in order to add the words "a Select Committee be appointed to inquire into the amount for which the harbour and fortifications at Alderney will be completed" (*Mr. Ayrton*), instead thereof.—Question put, That the words proposed to be left out stand part of the question.——Ayes 174—Noes 118 - - - - - - - - - - - - - -	May p

—*continued.*

DAY OF THE MONTH, SESSION, and PAGE.

I. *On Report and Consideration of Resolutions of the Committee*—continued.

2. Barracks, Charge of:

[1862.]

h Resolution (That a sum, not exceeding 667,168 *l.*, be granted to Her Majesty, to defray the charge of barracks at home and abroad, which will come in course of payment during the year ending on the 31st day of March 1863, inclusive) postponed.—Motion made, and question put, That the Resolution which has been postponed be taken into consideration upon Thursday next (*Sir George Lewis*)——Ayes 143—Noes 105 - — March 10, 1862, p. 35.

3. Customs Acts:

[1860.]

er read for further consideration of postponed Resolution 13 [reported 6th March].—Motion made, and question proposed, That the said Resolution be now taken into further consideration.—Debate arising; motion made, and question put, That the debate be now adjourned (*Mr. Lygon*).——Ayes 58—Noes 93 - - - - - - - - — March 15, 1860, p. 77.

4. Dover and Calais and Dover and Ostend Mail Contract:

[1863.]

t a sum, not exceeding 250,000 *l.*, be granted to Her Majesty, on account, towards defraying the charge of the Post Office packet service, which will come in course of payment during the year ending on the 31st day of March 1864, which sum includes provision for payments to Mr. Joseph George Churchward, for the conveyance of mails between Dover and Calais and Dover and Ostend, from the 1st day of April 1863 to the 20th day of June 1863, but no part of which sum is to be applicable or applied in or towards making any payment in respect of the period subsequent to the 20th day of June 1863, to the said Mr. Joseph George Churchward, or to any person claiming through or under him, by virtue of a certain contract, bearing date the 26th day of April 1859, made between the Lords Commissioners of Her Majesty's Admiralty (for and on behalf of Her Majesty) of the first part, and the said Joseph George Churchward of the second part, or in or towards the satisfaction of any claim whatsoever of the said Joseph George Churchward, by virtue of that contract, so far as relates to any period subsequent to the 20th day of June 1863.—Resolution read 2°.—Amendment proposed, to leave out from the words "March 1864," to the end of the Resolution (*Mr. Walpole*).—Question put, That the words proposed to be left out stand part of the Resolution.——Ayes 205—Noes 191 - - - - - - - - - - - - - - - - — May 28, 1863, p. 167.

5. Government Prisons, &c. at Home:

[1862.]

t ninety-six Resolutions agreed to.—Ninety-seventh Resolution read 2°:—Amendment proposed, to leave out "350,000 *l.*," and insert "349,450 *l.*" (*Mr. Selwyn*), instead thereof.—Question put, That "350,000 *l.*" stand part of the Resolution.——Ayes 38—Noes 16 - — April 29, 1862, p. 91.

6. Harbours of Refuge:

[1863.]

er read for resuming adjourned debate on question [9th June], That the Resolutions which, upon the same day, were reported from the Committee of Supply be now read a second time.—Question again proposed.—Debate resumed:—First Resolution being read a second time:—Amendment proposed, to leave out the words "165,000 *l.*," in order to insert the words "85,000 *l.*" (*Sir James Elphinstone*).—Question put, That "165,000 *l.*" stand part of the Resolution.——Ayes 44—Noes 40 - - - - - - - — June 11, 1863, p. 203.

7. Kensington Museum:

[1860.]

at a sum, not exceeding 17,000 *l.*, be granted to Her Majesty, to provide safe and permanent accommodation for the collection at South Kensington Museum, to the 31st day of March 1861.—Thirty-ninth Resolution read 2°.—Motion made, and question put, That this House doth agree with the Committee in the said Resolution.——Ayes 60—Noes 21 - - - - - - - - - - - - - - - - - — August 20, 1860, p. 487.

8. Science and Art Department:

[1863.]

hth Resolution read 2°:—Amendment proposed, to leave out "82,883 *l.*," and insert "72,883 *l.*" (*Mr. Augustus Smith*), instead thereof.—Question put, That "82,883 *l.*" stand part of the Resolution.——Ayes 147—Noes 19 - - - - - - - — June 15, 1863, p. 210.

DAY OF THE SESSION, and

Survey of Boundary of the British and United States Territories in America:

[1862.]

In Committee of Supply:—Motion made, and question proposed, That a sum, not exceeding 40,000 *l*, be granted to Her Majesty, to defray the charge which will come in course of payment during the year ending on the 31st day of March 1863, for surveying the line of boundary between the British and United States Territory, in the Western part of North America:—Whereupon motion made, and question proposed, That a sum, not exceeding 20,000 *l*., be granted to Her Majesty, to defray the charge which will come in course of payment during the year ending on the 31st day of March 1863, for surveying the line of boundary between the British and United States Territory, in the Western part of North America (*Mr. Osborne*).—Motion, by leave, withdrawn.—Original question again proposed:—Whereupon motion made, and question put, That the chairman do report progress, and ask leave to sit again (*Mr. Childers*).——Ayes 29—Noes 46 - — June 12, p. 18

Survey (United Kingdom):

[1862.]

In Committee of Supply:—Original question again proposed, That a sum, not exceeding 296,283 *l*., be granted to Her Majesty, to defray the charge of the educational and scientific branches, which will come in course of payment during the year ending on the 31st day of March 1863, inclusive:—Whereupon motion made, and question put, That the item of 71,000 *l*., for the survey of the United Kingdom, be omitted from the proposed vote (*Sir Morton Peto*).——Ayes 43—Noes 75 - - - - - - - - — March 1 p. -

Surveyors, &c. (Ireland) Bill:

[1861.]

On going into Committee:—Order for Committee read.—Motion made, and question proposed, That Mr. Speaker do now leave the chair:—Amendment proposed, to leave out from the word "That" to the end of the question, in order to add the words "this House will, upon this day three months, resolve itself into the said Committee" (*Lord Fermoy*), instead thereof.—Question put, That the words proposed to be left out stand part of the question.——Ayes 152—Noes 59 - - - - - - - - - - — June 17 p. 2

In Committee:

Clause 4. Amendment proposed, in line 7, after the word "put," to insert the words "provided that the previous sanction of the presentment sessions of the county at large to any such increase of salary shall have been granted on application to be made in the same manner as is necessary for works exceeding in expense 100 *l*. on the county at large" (*Mr. Longfield*).—Question put, That those words be there inserted.——Ayes 54—Noes 61 - - - - - - - - - — June 1 p. -

Motion made, and question put, That the chairman do report progress, and ask leave to sit again.——Ayes 24—Noes 71 - - - - - - - - - — June 1 p.

Another amendment proposed, to add, at the end of the clause, the words "Provided always, that when the salary granted to a county surveyor shall amount to the maximum specified in the Schedule, it shall not be lawful for the grand jury to grant any salary for an assistant surveyor" (*Colonel Dunne*):—Whereupon motion made, and question put, That the chairman do report progress, and ask leave to sit again (*Mr. Conolly*).——Ayes 21—Noes 59 - - - - - - - - — June 1 p.

[1862.]

In Committee:—Motion made, and question put, That the chairman do report progress, and ask leave to sit again (*Mr. Scully*).——Ayes 5—Noes 62 - - - - - — July p.

Sydenham, St. Mary (Burial Ground):

[1864.]

On going into Committee of Supply:—Order for Committee read:—Motion made, and question proposed, That Mr. Speaker do now leave the chair.—Amendment proposed, to leave out from the word "That" to the end of the question, in order to add the words "a Select Committee be appointed to inquire into the allegations contained in the petition of Mr. Alfred Smee, which was presented upon the 19th day of February last, relative to the St. Mary's, Sydenham, burial ground, and further into the existence, increase, and nature of the conventual and monastic communities, societies, or institutions in England, Wales, and Scotland" (*Mr. Newdegate*), instead thereof.—Question put, That the words proposed to be left out stand part of the question.——Ayes 113—Noes 80 - - — April 1

DAY OF THE MONTH, SESSION, and PAGE.

T.

Captain. *see* Supply.

s:

[1860.]

read, for resuming adjourned debate on question [5th July], That the right of granting aids and supplies to the Crown is in the Commons alone, as an essential part of their constitution; and the limitation of all such grants, as to the matter, manner, measure, and time, is only in them (*Viscount Palmerston*).—Question again proposed; debate resumed.—Question put, and agreed to.—Motion made, and question proposed, That, although the Lords have exercised the power of rejecting Bills of several descriptions relating to taxation by negativing the whole, yet the exercise of that power by them has not been frequent, and is justly regarded by this House with peculiar jealousy, as affecting the right of the Commons to grant the Supplies and to provide the Ways and Means for the service of the year (*Viscount Palmerston*):—Amendment proposed, after the word "relating," to insert the words "amongst other matters" (*Mr. Mellor*).—Question proposed, That those words be there inserted:—Debate arising; motion made, and question put, That the debate be now adjourned (*Mr. Whalley*).——Ayes 36—Noes 433 - — July 6, 1860, p. 309.

tion put, That those words be there inserted.——Ayes 52—Noes 369 - - - — July 6, 1860, p. 137.

Collection of:

[1864.]

going into Committee on Re-committed Bill:

Order for Committee read:—Motion made, and question proposed, That Mr. Speaker do now leave the chair:—Amendment proposed, to leave out from the word "That" to the end of the question, in order to add the words "it is not expedient that the Land Tax, Assessed Taxes, and the Income Tax should be collected by the officers of the Inland Revenue" (*Sir Henry Willoughby*), instead thereof.—Question put, That the words proposed to be left out stand part of the question.——Ayes 137—Noes 103 - - - - - - - - - - - - - - - — June 9, 1864, p. 157.

Clause 2.—Amendment proposed, to leave out the proviso at the end of the clause, viz.: "Provided always, that nothing in this Act contained shall be deemed to extend or apply to the circuit of receipt called 'The London Receipt,' as settled under the authority of the third section of the Act passed in the first and second years of the reign of King William the Fourth, chapter 18, and the sixth section of the Act passed in the fifth and sixth years of the reign of the same King, chapter 20" (*Mr. Horsfall*).—Question put, That the proviso stand part of the clause.——Ayes 73—Noes 62 - - - - - - - - - - - - - - — June 9, 1864, p. 159.

ading:

Order for third reading read.—Motion made, and question proposed, That the Bill be now read the third time:—Debate arising.—Motion made, and question put, That the debate be now adjourned (*Sir William Jolliffe*).——Ayes 30—Noes 58 - - - - - - - - - - - - - - - — June 13, 1864, p. 172.

Order read for resuming adjourned debate on question [13th June], That the Bill be now read the third time.—Question again proposed:—Debate resumed.—Amendment proposed, to leave out the word "now," and at the end of the question to add the words "upon this day three months" (*Sir John Trollope*).—Question put, That the word "now" stand part of the question.——Ayes 128—Noes 132 — June 20, 1864, p. 191.

Mr. *see* Night Poaching Prevention Bill [Lords].

ties:

[1861.]

Committee of Ways and Means:—Motion made, and question proposed, That towards raising the supply granted to Her Majesty, the duties and drawbacks of Customs now charged and allowed on the articles undermentioned shall continue to be levied, charged, and allowed on and after the 1st July 1861 until the 1st July 1862, on importation into Great Britain and Ireland, or on exportation therefrom to foreign parts, or on removal to the Isle of Man for consumption therein, viz., tea, sugar, as denominated in the tariff, sugar-cane juice, molasses, almonds (paste of), cherries (dried), comfits (dry), confectionery, ginger (preserved), marmalade, plums preserved in sugar, succades, including all fruits and vegetables preserved in sugar not otherwise enumerated (*Mr. Chancellor of the Exchequer*).—Amendment proposed, in line 7, to leave out the word "tea," and at the end of the resolution to add the words "tea, until the 1st October 1861, and on and after the 1st October, 1*s.* per lb." (*Mr. Horsfall*).—Question put, That the word "tea" stand part of the proposed resolution.——Ayes 299—Noes 281 - - - — May 2, 1861, p. 119.

DAY OF TH SESSION, a

Telegraphic and Packet Contracts Committee:

[1859 (Sess. 2).]

Ordered, That the Select Committee on Packet and Telegraphic Contracts do consist of nineteen Members:—Mr. Cobden, Sir Francis Baring, Sir Stafford Northcote, Lord John Manners, Mr. Corry, Sir Henry Willoughby, Mr. Scholefield, and Mr. Dunlop, nominated Members of the said Committee.—Motion made, and question put, That Mr. Baxter be one other Member of the said Committee.——Ayes 135—Noes 34 - - July 12 (Sess. 2)

Motion made, and question put, That the Select Committee on Packet and Telegraphic Contracts do consist of twenty-one Members (*Mr. Butt*).——Ayes 47—Noes 134 - July 1 (Sess. 2)

Motion made, and question proposed, That it be an instruction to the Select Committee on Packet and Telegraphic Contracts not to proceed to inquire into the mail packet contract for the conveyance of mails between Dover and Calais, and between Dover and Ostend, until the petition of Sir William Russell, Baronet, complaining of an undue election and return for the town and port of Dover, shall have been disposed of (*Mr. Edward Pleydell Bouverie*).—Amendment proposed, to leave out from the word "That" to the end of the question, in order to add the words "the petition of Sir William Russell [presented 18th July] be referred to the Select Committee on Packet and Telegraphic Contracts" (*Mr. Chancellor of the Exchequer*).—Question proposed, That the words proposed to be left out stand part of the question:—Amendment, by leave, withdrawn.—Original question put.——Ayes 61—Noes 223 - - - - - - - July 19 (Sess. 2)

[1860.]

Motion made, and question put, That this House, having considered the report and the evidence presented by the Select Committee on Packet and Telegraphic Contracts, is of opinion that the contract entered into on the 26th day of April 1859, between the Commissioners for executing the office of Lord High Admiral of the United Kingdom of Great Britain and Ireland and Joseph George Churchward ought to be fulfilled (*Captain Leicester Vernon*).——Ayes 117—Noes 162 - - - - - - - - - March 2 p.

Telegraphs Bills:

[1863.]

In Committee:—Clause 7. Amendment proposed, in page 4, line 39, after the word "street," to insert the words "or public road" (*Mr. Blackburn*).—Question put, That those words be there inserted.——Ayes 45—Noes 67 - - - - - - - - - March 2 p.

3° *Reading*:—Order for third reading read.—Motion made, and question proposed, That the Bill be now read the third time:—Amendment proposed, to leave out the words "now read the third time," in order to add the words "re-committed in respect of clauses 31 and 32" (*Mr. Ayrton*), instead thereof.—Question put, That the words proposed to be left out stand part of the question.——Ayes 19—Noes 25 - - - - - - April 1 p.

Tempest, Lord Adolphus Vane. *see* Prison Ministers Bill.

Temporary Commissions:

[1859 (Sess. 2).]

In Committee of Supply:—Motion made, and question proposed, That a sum, not exceeding 26,275 *l.*, be granted to Her Majesty, to complete the sum necessary to pay the salaries and expenses of sundry temporary Commissions, to the 31st day of March 1860:—Whereupon motion made, and question put, That the item of 2,361 *l.*, for the Statute Law Consolidation Commission, be omitted from the proposed vote (*Mr. Wise*).——Ayes 91—Noes 80 - - - - - - - - - - - - - - - August (Sess. 2)

Temporary Road, Hyde Park:

[1862.]

In Committee of Supply:

Motion made, and question proposed, That a sum, not exceeding 2,000 *l.*, be granted to Her Majesty, to defray the expenses of providing a temporary road across Hyde Park:—Whereupon motion made, and question put, That the chairman do report progress, and ask leave to sit again (*Mr. Peacocke*).——Ayes 30—Noes 78 - March p.

Original question put.——Ayes 78—Noes 28 - - - - - - - - March p.

Tenure and Improvement of Land (Ireland) Bill:

[1860.]

In Committee:

Clause 10. Amendment proposed, in page 3, lines 18 and 19, to leave out the words "the chairman," in order to insert the words "one of the Judges of the Landed Estates Court" (*Lord Naas*), instead thereof.—Question put, That the words proposed to be left out stand part of the clause.——Ayes 51—Noes 127 - - June 1 p.

d Improvement of Land (Ireland) Bill—*continued.*

mittee—[1860]—*continued.*

	DAY OF THE MONTH, SESSION, and PAGE.
use 25. Amendment proposed, in page 8, line 14, to leave out from the word "restrictions" to the word "chairman," inclusive (*Mr. George*).—Question put, That the words "no improvement lease" stand part of the clause:—The Committee divided.—The tellers being come to the Table, it was stated by Mr. Brand, one of the tellers, that the tellers were not agreed as to the number who voted with the Ayes:—Whereupon the Chairman directed the Committee to proceed to a second division.—The Committee accordingly again divided.——Ayes 82—Noes 79 -	June 26, 1860, p. 269.
other amendment proposed, in line 23, to leave out the word "twenty," in order to insert the word "thirty" (*Mr. M'Mahon*), instead thereof.—Question put, That the word "twenty" stand part of the clause.——Ayes 117—Noes 45 - -	June 26, 1860, p. 271.
use 37:—Amendment proposed, in page 10, line 41, to leave out from the word "thereof" to the end of the clause, in order to add the words, "if, upon the hearing of the case before the chairman, it shall be proved that the proposed improvements are not necessary, or that they would be prejudicial to the estate, the tenant shall not be entitled to commence such improvements; but in case the chairman shall decide that the proposed improvements are necessary, useful, and beneficial to the estate, the tenant shall be enabled to proceed with the improvements, in the same way as if he had received the assent of the owner" (*Mr. Maguire*).—Question put, That the words "and no tenant" stand part of the clause.——Ayes 140—Noes 48 - - - - - - - - - - - - - - - -	June 29, 1860, p. 289.
ort:	
other clause (Any person authorised to make a lease by virtue of this Act, may, in like manner, enter into a preliminary contract to grant such lease, which shall be binding on all persons who would be bound by the lease if it had been made) (*Mr. Whiteside*), brought up, and read 1°.—Motion made, and question put, That the clause be now read a second time.——Ayes 19—Noes 86 - - - -	July 13, 1860, p. 347.
other clause (And with respect to improvements made and completed at any time before the passing of this Act, be it enacted as follows:—If any tenant, or those under whom he derives, at any time before the passing of this Act shall have executed improvements on his holding, of the nature contemplated in the third part of this Act, whether such tenant shall hold from year to year by lease or by any other tenure, and if the landlord for the time being before the expiration of twenty years from the date of the completion of such improvements, shall proceed by process of law against such tenant, for the purpose of evicting, and shall evict, his interest in any holding on which such improvements shall have been made, otherwise than for non-payment of rent or breach of covenant, condition, or agreement, it shall be thereupon lawful for such tenant, subject nevertheless to the provisions hereinafter contained, to proceed by civil bill process against such landlord, for the purpose of recovering a just and reasonable compensation for the expenditure of labour and money *bonâ fide* made by such tenant, or those under whom he derives in such improvements, subject to the grounds of defence and set-off hereinafter mentioned, and the assistant barrister shall give a decree to him for such reasonable amount of compensation as he shall consider him entitled to, having due regard to the length of enjoyment of such improvements and the present value of the holding, but not exceeding in the whole years' clear yearly value of the lands improved, after deducting rent and all public taxes, charges, and assessments, on its being proved that the expenditure was actually made by such tenant or by those under whom he derives, in such improvements as aforesaid, and an appeal may be made from the decision of the assistant barrister, in the same way as in other cases is or shall be provided by the statutable enactments regulating the course of civil bill proceedings: The landlord may, by way of defence to such claim for compensation, show that such improvements were made in pursuance of a contract or agreement binding the tenant to make the same, or that subsequently to the improvements for which he claims compensation the tenant, without the consent of the landlord, unlawfully sublet or subdivide all or some part of his holding; and he may set off against such claim any demand which he may have against the tenant for arrears of rent, dilapidations, want of repair, bad husbandry, or otherwise in respect of such holding: It shall be lawful for any tenant who shall have obtained any decree for such compensation or for possession of the lands to retain possession of same as tenant from year to year until the sum so awarded shall have been fully paid and satisfied; but, if he shall so think fit, he shall be at liberty to give up possession, and levy the amount of such decree from the landlord, if no new tenancy shall in the meantime have been created) (*Mr. Butt*), brought up, and read 1°.—Motion made, and question put, That the clause be now read a second time.——Ayes 26—Noes 102 - - - - - - - - - - - - - - -	July 13, 1860, p. 348.

DAY OF T SESSION.

Tests Abolition (Oxford) Bill:

[1864.]

2° *Reading*:—Order for second reading read.—Motion made, and question proposed, That the Bill be now read a second time:—Amendment proposed, to leave out the word "now," and at the end of the question to add the words "upon this day six months" (*Sir William Heathcote*).—Question put, That the word "now" stand part of the question.——Ayes 211—Noes 189 - - - - - - - - - - - March

On going into Committee:—Order for Committee read.—Motion made, and question proposed, That Mr. Speaker do now leave the chair:—Amendment proposed, to leave out from the word "That" to the end of the question, in order to add the words "this House will, upon this day three months, resolve itself into the said Committee" (*Mr. Trefusis*), instead thereof.—Question put, That the words proposed to be left out stand part of the question.——Ayes 236—Noes 226 - - - - - - - - June

3° *Reading*:

Order for third reading read.—Motion made, and question proposed, That the Bill be now read the third time:—Amendment proposed, to leave out the word "now," and at the end of the question to add the words "upon this day three months" (*Sir William Heathcote*).—Question put, That the word "now" stand part of the question.——Ayes 150—Noes 140 - - - - - - - - - - - July

Main Question put.——Ayes 170—Noes 170 - - - - - - - - - July

Whereupon, the numbers being equal, Mr. Speaker stated that after the votes that had been taken this evening, the House would not be surprised if he desired to afford them another opportunity of deciding the question themselves; this they would be able to do on the question, "That this Bill do pass;" on the present stage he declared himself with the Ayes - - - - - - - - - - -

Question put, That this Bill do pass.——Ayes 171—Noes 173 - - - - - July

[1865.]

2° *Reading*:—Order for second reading read.—Motion made, and question proposed, That the Bill be now read a second time:—Amendment proposed, to leave out the word "now," and at the end of the question to add the words "upon this day three months" (*Lord Robert Cecil*).—Question put, That the word "now" stand part of the question.——Ayes 206—Noes 190 - - - - - - - - - - - - - June

Thames Conservancy Bill:

[1864.]

In Committee:—Clause 75:—Amendment proposed, in page 25, line 4, after the word "condition," to insert the words "Provided always, that nothing herein contained shall be deemed to apply to any legally authorised sewers, drains, or works, now in course of construction by the mayor, aldermen, and burgesses of the borough of Kingston-upon-Thames, and the connexion of the houses in such borough with the said sewers, drains, and works" (*Mr. Alcock*).—Question put, That those words be there added.——Ayes 9—Noes 45 - - - - - - - - - - - - - - June

Thames Embankment:

[1860.]

Motion made, and question put, That the Select Committee on the Thames Embankment do consist of seventeen members (*Mr. Hennessy*).——Ayes 10—Noes 38 - - - - Jun

[1862.]

2° *Reading of Bill*:—Order for second reading read.—Motion made, and question proposed, That the Bill be now read a second time:—Amendment proposed, to leave out from the word "That" to the end of the question, in order to add the words "this House will not proceed further with the Bill, until the estimate of the cost of the works to be authorised thereby shall have been laid upon the Table of the House" (*Sir John Shelley*), instead thereof.—Question put, That the words proposed to be left out stand part of the question.——Ayes 116—Noes 9 - - - - - - - - - - - - Apr

In Committee:

Clause 8:—Amendment proposed, in page 7, line 33, to leave out the words "subject to the limitations hereinafter contained" (*Mr. Locke*).—Question put, That the words proposed to be left out stand part of the clause.——Ayes 109—Noes 149 - - Jul

Motion made, and question put, That the chairman do report progress (*Mr. Augustus Smith*).——Ayes 24—Noes 120 - - - - - - - - - - - Jul

Clause 34:—Question put, That the clause stand part of the Bill..——Ayes 162——Noes 145 - - - - - - - - - - - - - - Jul

DAY OF THE MONTH, SESSION, and PAGE.

mbankment—*continued.*

mittee—[1862]—*continued.*

ause (Provided that, in case the trustees of the Society of the Inner Temple or the trustees of the Society of the Middle Temple shall not admit the public to use for the purpose of recreation the land by this Act vested in such trustees, subject to such restrictions and regulations as the said societies respectively, with the sanction of the Crown, may appoint in that behalf, then the said land vested in such trustees respectively shall be and thenceforth continue vested in the Metropolitan Board of Works, as land within the provisions of the twenty-eighth section of this Act) (*Mr. Ayrton*) brought up, and read 1°.—Question put, That the clause be read a second time.——Ayes 18—Noes 139 - - - - - - - - - July 7, 1862, p. 271.

sideration of Bill as Amended:

ause (Prohibition against use of locomotives along the streets) (*Mr. Roebuck*) brought up, and read 1°.—Motion made, and question put, That the said clause be now read a second time.——Ayes 110—Noes 100 - - - - - - - - - July 10, 1862, p. 291.

nother amendment proposed, to leave out clause 34 (*Mr. Doulton*)—Question put, That clause 34 stand part of the Bill.——Ayes 96—Noes 90 - - - - - July 10, 1862, p. 293.

al Professors of Belfast College and Academical Institution:

[1859 (Sess. 2).]

ittee of Supply:—Motion made, and question proposed, That a sum, not exceeding 00 *l.*, be granted to Her Majesty, to complete the sum necessary to pay the salaries of theological professors and the incidental expenses of the General Assembly's Col- e at Belfast, and retired allowances to professors of the Belfast Academical Institution, the 31st day of March 1860:—Whereupon motion made, and question put, That a n, not exceeding 450 *l.*, be granted to Her Majesty, to complete the sum necessary to the salaries of the theological professors and the incidental expenses of the General sembly's College at Belfast, and retired allowances to professors of the Belfast Aca- nical Institution, to the 31st day of March 1860 (*Mr. Baxter*).——Ayes 38—es 145 - - - - - - - - - - - - - - - - July 25, 1859 (Sess. 2), p. 159.

[1861.]

mittee of Supply:—Motion made, and question put, That a sum, not exceeding 00 *l.*, be granted to Her Majesty, to complete the sum necessary to pay the salaries of theological professors and the incidental expenses of the General Assembly's College Belfast, and retired allowances to professors of the Belfast Academical Institution, to 31st day of March 1862.——Ayes 120—Noes 20 - - - - - - - July 15, 1861, p. 315.

[1862.]

mittee of Supply:—Motion made, and question put, That a sum, not exceeding 00 *l.*, be granted to Her Majesty, to defray the charge which will come in course of ment during the year ending on the 31st day of March 1863, for the salaries of the ological professors and the incidental expenses of the General Assembly's College at lfast, and retired allowances to professors of the Belfast Academical Institution. ——Ayes 75—Noes 21 - - - - - - - - - - - - - June 5, 1862, p. 188.

[1863.]

mittee of Supply:—Motion made, and question proposed, That a sum, not exceeding 00 *l.*, be granted to Her Majesty, to complete the sum necessary to defray the charge ich will come in course of payment during the year ending on the 31st day of March 64, for the salaries of the theological professors and the incidental expenses of the neral Assembly's College at Belfast, and retired allowances to professors of the Bel- Academical Institution:—Whereupon motion made, and question put, That a sum, exceeding 450 *l.*, be granted to Her Majesty, to complete the sum necessary to ray the charge which will come in course of payment during the year ending on the t day of March 1864, for the salaries of the theological professors and the incidental enses of the General Assembly's College at Belfast, and retired allowances to profes- s of the Belfast Academical Institution (*Mr. Hadfield*).——Ayes 25—Noes 95 - June 15, 1863, p. 208.

, Mr. *see* Game Laws. Union Chargeability Bill.

ers and Foreshores:

[1861.]

made, and question put, That a Select Committee be appointed to inquire into the hts of the Crown and public, as well as of individuals, as connected with the fore- res and tidal waters of the United Kingdom; the manner in which the Commissioners Woods and Forests are dealing with the same, and the state of the law affecting this cription of property (*Mr. Augustus Smith*).——Ayes 67—Noes 176 - - - - April 16, 1861, p. 83.

DAY OF T SESSION,

Tite, Mr. *see* Westminster New Palace Approaches.

Tobacco Duties Bill:

[1863.]

2° *Reading:*

Order for second reading read.—Motion made, and question proposed, That the Bill be now read a second time:—Amendment proposed, to leave out from the word "That" to the end of the question, in order to add the words "a Select Committee be appointed to inquire into the expediency of altering the laws for raising a revenue on tobacco" (*Mr. Ayrton*), instead thereof.—Question proposed, That the words proposed to be left out stand part of the question:—Debate arising; motion made, and question put, That the debate be now adjourned (*Mr. Cox*).——Ayes 46—Noes 90 - - - - - - - - - - - - - - - - - February P

Order read, for resuming adjourned debate on amendment proposed to question [23d February], That the Bill be now read a second time; and which amendment was, to leave out from the word "That" to the end of the question, in order to add the words "a Select Committee be appointed to inquire into the expediency of altering the laws for raising a revenue on tobacco" (*Mr. Ayrton*), instead thereof.—Question again proposed, That the words proposed to be left out stand part of the question:—Debate resumed; motion made, and question put, That the debate be now adjourned" (*Dr. Brady*).——Ayes 71—Noes 137 - - - - - - Februa P

Question again proposed, That the words proposed to be left out stand part of the question:—Whereupon motion made, and question put, That this House do now adjourn (*Sir Hugh Cairns*).——Ayes 70—Noes 134 - - - - - - Februa P

On going into Committee:—Order for Committee read.—Motion made, and question proposed, That Mr. Speaker do now leave the chair:—Amendment proposed, to leave out from the word "That" to the end of the question, in order to add the words "the Bill be committed to a Select Committee" (*Mr. Ayrton*), instead thereof.—Question put, That the words proposed to be left out stand part of the question.——Ayes 170—Noes 87 - - - - - - - - - - - - - - - - March P

Traffic Regulation (City of London) Bill [*Lords*]:

[1863.]

Select Committee:—Motion made, and question put, That in the case of the London (City) Traffic Regulation Bill, Standing Order 185 be suspended, and that the Bill be committed to a Select Committee of 15 members, of whom 10 shall be nominated by the House and five by the Committee of Selection (*Sir John Shelley*).——Ayes 95—Noes 100 - - - - - - - - - - - - - - - - June P

Tramways (Ireland) Bill:

[1860.]

In Committee:—Clause 36:—Amendment proposed, in line 31, to leave out "and the county of the city of Dublin" (*Sir Edward Grogan*).—Question put, That the words proposed to be left out stand part of the clause.——Ayes 40—Noes 0 - - - - - - July P

Tramways (Ireland) Act Amendment Bill:

[1861.]

In Committee:

Clause 2:—Question put, That clause 2 stand part of the Bill.——Ayes 157—Noes 106 - - - - - - - - - - - - - - - - - May P

Motion made, and question put, That the Chairman do report progress, and ask leave to sit again.——Ayes 181—Noes 79 - - - - - - - - - - - - May P

Tramways (Street Rails):

[1861.]

Motion made, and question put, That a Select Committee be appointed to inquire into the propriety of establishing a mode of public conveyance by means of iron rails in streets and highways (*Mr. Brady*).——Ayes 20—Noes 40 - - - - - - - April P

Transfer of Land Bill [*Lords*]:

[1862.]

On going into Committee:—Order for Committee read.—Motion made, and question proposed, That Mr. Speaker do now leave the chair:—Amendment proposed, to leave out from the word "That" to the end of the question, in order to add the words "the Bill be committed to a Select Committee" (*Sir Hugh Cairns*), instead thereof.—Question put, That the words proposed to be left out stand part of the question.——Ayes 180—Noes 124 - - - - - - - - - - - - - - - - - June I

DAY OF THE MONTH, SESSION, and PAGE.

r of Land Bill [*Lords*]—continued.

[1862.]—*continued.*

Committee:

Clause 5:—Motion made, and question put, That the clause be postponed (*Sir FitzRoy Kelly*).——Ayes 21—Noes 63 - - - - - - - - - - - June 16, 1862, p. 195.

Clause 8:—Question put, That the clause, as amended, stand part of the Bill.——Ayes 140—Noes 89 - - - - - - - - - - - - - June 16, 1862, p. 196.

New clause D. (page 24):—Amendment proposed, in line 27, after the words "years or," to insert the words "if he shall have then attained the age of sixty" (*Mr. Solicitor General*).—Amendment proposed to the proposed amendment, by inserting after the word "sixty" the word "five" (*Mr. Augustus Smith*).—Question put, That the word "five" be there inserted.——Ayes 57—Noes 71 - - - June 30, 1862, p. 241.

rtation of Convicts:

[1861.]

Committee of Supply:—Motion made, and question proposed, That a sum, not exceeding 15,776 *l.*, be granted to Her Majesty, to defray expenses connected with the transportation of convicts, &c. to the 31st day of March 1862:—Whereupon motion made, and question put, That a sum, not exceeding 9,776 *l.*, be granted to Her Majesty, to defray expenses connected with the transportation of convicts, &c. to the 31st day of March 1862 (*Mr. Childers*).——Ayes 26—Noes 102 - - - - - - - - July 9, 1861, p. 298.

ng by Railway (Ireland) Bill:

[1864.]

eading:—Order for second reading read.—Motion made, and question proposed, That the Bill be now read a second time:—Amendment proposed, to leave out the word "now," and at the end of the question to add the words "upon this day three months" (*Mr. Blake*).—Question put, That the word "now" stand part of the question.——Ayes 21—Noes 40 June 20, 1864, p. 193.

[1865.]

eading:—Order for second reading read.—Motion made, and question proposed, That the Bill be now read a second time:—Amendment proposed, to leave out the word "now," and at the end of the question to add the words "upon this day six months" (*Mr. Blake*).—Question put, That the word "now" stand part of the question.——Ayes 39—Noes 42 - - - - - - - - - - - - - - March 22, 1865. p. 41.

with France:

[1860.]

r read, for resuming adjourned debate on question (8th March), That an humble address be presented to Her Majesty, to assure Her Majesty that, having considered the treaty of commerce concluded between Her Majesty and the Emperor of the French, this House begs leave to approach Her Majesty with their sincere and grateful acknowledgments for this new proof of Her Majesty's desire to promote the welfare and happiness of Her subjects: To assure Her Majesty that we shall proceed to take such steps as may be necessary for giving effect to a system which, we trust, will promote a beneficial intercourse between Great Britain and France, tend to the extension of trade and manufacture, and give additional security for the continuance of the blessings of peace (*Mr. Byng*).—Question again proposed:—Debate resumed:—Another amendment proposed, at the end of the question, to add the words, "But humbly to represent to Her Majesty that, in the opinion of this House, Article XI. imposes on the Crown and Legislature of the country unnecessary and impolitic restrictions to which this House cannot assent, and to pray Her Majesty to effect the omission of that article from the treaty" (*Mr. Horsman*).—Question put, That those words be there added.——Ayes 56—Noes 282 - - - March 9, 1860, p. 59.

, Hon. Charles Henry Rolle. *see* Tests Abolition (Oxford) Bill.

y, Sir John. *see* Affirmations Bill. New Zealand (Guarantee of Loan) Bill. Supply.

s (Ireland) Bill:

[1864.]

oing into Committee:—Order for Committee read.—Motion made, and question proposed, That Mr. Speaker do now leave the Chair:—Amendment proposed, to leave out from the word "That" to the end of the question, in order to add the words "this House will, upon this day six months, resolve itself into the said Committee" (*Mr. Bagwell*), instead thereof.—Question put, That the words proposed to be left out stand part of the question.——Ayes 158—Noes 45 - - - - - - - - - April 13, 1864, p. 62.

ommittee:

Clause 1:—Question again proposed.—Motion made, and question put, That the Chairman do now leave the chair (*Mr. Bagwell*).——Ayes 29—Noes 73 - - - July 6, 1864, p. 253.

DAY OF T SESSION,

Trespass (Ireland) Bill—*continued.*

In Committee—[1864]—*continued.*

Amendment proposed, in page 1, line 11, after the words "sixty-four," to insert the words "whenever any proceeding shall be instituted against any person to recover the penalty imposed by" (*Sir Colman O'Loghlen*).—Question proposed, That those words be there inserted:—Whereupon motion made, and question put, That the Chairman do report progress, and ask leave to sit again (*Mr. Roebuck*).——Ayes 43—Noes 60 - - - - - - - - - - - - - July p

Clause 3:—Amendment proposed, in line 23, to leave out the word "rabbits" (*Sir Colman O'Loghlen*).—Question, That the word "rabbits" stand part of the clause, put, and negatived.—Motion made, and question put, That the word "woodcocks" be added.——Ayes 81—Noes 28 - - - - - - - - - - July p.

Another amendment proposed, at the end of the clause, to add the words "wild ducks" (*Mr. William Ormsby Gore*).—Question put, That those words be there added.——Ayes 64—Noes 53 - - - - - - - - - - - July p

Clause (Definitions of "legal occupier" and "trespasser."—Penalties for such trespass) (*Mr. William Ormsby Gore*) brought up, and read 1°; 2°.—Motion made, and question put, That the clause be added to the Bill.——Ayes 103—Noes 27 - July p.

Trevor, Lord Arthur Edwin Hill. *see* Poisoned Flesh Prohibition, &c. (re-committed) Bill.

Trollope, Sir John, *see* Collection of Taxes Bill.

Trout and Salmon Fisheries (England) Bill:

[1861.]

In Committee:

Clause 12:—Amendment proposed, in page 6, line 3, after the word "destroy," to insert the words "except by rod and line" (*Mr. Garnett*).—Question put, That the words proposed to be left out stand part of the clause.——Ayes 45—Noes 80 - July p.

Clause 19:—Amendment proposed, in page 8, line 19, to leave out the word "Friday," and insert the word "Saturday" (*Viscount Newport*).—Question put, That the word "Friday" stand part of the clause.——Ayes 103—Noes 16 - - - July p.

Amendments made:—Another amendment proposed, to leave out clause 28 (*Mr. Henley*).—Question put, That clause 28 stand part of the Bill.——Ayes 85—Noes 47 - July p.

Trout Fisheries (Scotland) Bill:

[1860.]

In Committee:—Clause 6:—Amendment proposed, in page 3, line 28, to leave out the words "or any justice of the peace" (*Mr. Buchanan*).—Question put, That the words proposed to be left out stand part of the clause.——Ayes 128—Noes 41 - - - May p.

As amended, considered:—Amendments made:—Another amendment proposed, in clause 12, line 10, after the word "present" to insert the words "or by this Act" (*Mr. Caird*).—Question put, That those words be there inserted.——Ayes 37—Noes 37 - - - May p.

And the numbers being equal, Mr. Speaker stated that, as the House was unable to form a judgment upon the propriety of the proposed amendment, he should best perform his duty by leaving the Bill in the form in which the Committee had reported it to the House; and accordingly he declared himself with the Noes - - -

Lords' amendments agreed to, as far as the amendment in page 2, line 15.—Page 2, line 20, the next amendment, read 2°:—Amendment proposed to the said amendment, before the word "right," in line 3, to insert the words "sole and exclusive" (*Mr. Caird*).—Question put, That those words be there inserted.——Ayes 42—Noes 99 - - - July p.

[1863.]

2° *Reading:*—Order for second reading read.—Motion made, and question proposed, That the Bill be now read a second time:—Amendment proposed, to leave out the word "now," and at the end of the question to add the words "upon this day three months" (*Sir Graham Montgomery*).—Question put, That the word "now" stand part of the question.——Ayes 12—Noes 37 - - - - - - - - - - - June p.

Trustees of Charities Bill:

[1861.]

2° *Reading:*—Order for second reading read:—Motion made, and question proposed, That the Bill be now read a second time:—Amendment proposed, to leave out the word "now," and, at the end of the question to add the words "upon this day six months" (*Mr. Selwyn*).—Question put, That the word "now" stand part of the question.——Ayes 164—Noes 157 - - - - - - - - - - Februar

DAY OF THE MONTH, SESSION, and PAGE.

of Charities Bill—*continued.*

[1861]—*continued.*

ing into Committee:—Order for Committee read.—Motion made, and question proposed, That Mr. Speaker do now leave the chair:—Amendment proposed, to leave out om the word "That" to the end of the question, in order to add the words, "this ouse will, upon this day six months, resolve itself into the said Committee" (*Mr. lwyn*), instead thereof.—Question put, That the words proposed to be left out stand rt of the question.——Ayes 171—Noes 200 - - - - - - - - — April 17, 1861, p. 85.

Ir. *see* Anchors and Chain Cables Bill. Bleaching and Dyeing Works Bill. Parochial Assessments Bill. Poor Removal (No. 2) Bill.

Acts Continuance, &c. Bill:

[1863.]

mmittee:—Clause 2. Amendment proposed, at the end of the clause, to add the rds "and an Act of the same year, chapter seventy-two, for more effectually repairg the road from North Shields, in the county of Northumberland, to the town of Newstle-upon-Tyne, and certain branches communicating therewith; and also for making d repairing additional branches of road" (*Mr. Richard Hodgson*).—Question put, at those words be there added.——Ayes 22—Noes 44 - - - - - — July 16, 1863, p. 298.

Acts Continuance Bill:

[1865.]

mmittee:—Clause 1. Amendment proposed, in page 3, line 4, to add, at the end of clause, the words "also an Act, fifth George the Fourth, chapter fifty-six, for airing the lower road from Greenwich to Woolwich, in the county of Kent" (*Mr. cke*).—Question put, That those words be there added.——Ayes 18—Noes 14 - — June 22, 1865, p. 196.

Roads and Bridges (England and Wales):

[1860.]

made, and question put, That an humble Address be presented to Her Majesty, praying that She will be graciously pleased to issue a Royal Commission to inquire and port how far it may be desirable and practicable to substitute an equitable system of essment in lieu of the present mode of maintaining the turnpike roads and bridges in gland and Wales by tolls (*Mr. Alcock*).——Ayes 12—Noes 78 - - - — May 15, 1860, p. 179.

Roads (Locomotives on):

[1865.]

mmittee on Bill:

ause 2. Amendment proposed in page 2, line 4, to leave out the word "less," and insert the word "more" (*Sir John Shelley*).—Question put, That the word "less" stand part of the clause.——Ayes 32—Noes 90 - - - - - — April 26, 1865, p. 73.

nother amendment proposed, in same line, to leave out the word "sixty," and insert the words "one hundred" (*Mr. Fellowes*).—Question put, That the word "sixty" stand part of the clause.——Ayes 73—Noes 35 - - - - - — April 26, 1865, p. 74.

See also Locomotives on Roads.

Roads, Metropolis, Acts Amendment Bill:

[1863.]

mittee:

ause 7. Amendment proposed, in page 5, line 10, to leave out from the word "bars" to the word "Commissioners," in line 11, inclusive (*Mr. Cox*).—Question put, That the words proposed to be left out stand part of the clause.——Ayes 54—Noes 11 - - - - - - - - - - - - - - - — June 10, 1863, p. 197.

ause (Where the highways are in a good state of repair) (*Mr. Harvey Lewis*) brought up, and read 1°.—Motion made, and question put, That the said clause be now read a second time.——Ayes 12—Noes 41 - - - - - - — July 10, 1863, p. 198.

Tolls Exemption (Scotland) Bill:

[1862.]

g into Committee:—Order for Committee read.—Motion made, and question proed, That Mr. Speaker do now leave the chair:—Amendment proposed, to leave out n the word "That" to the end of the question, in order to add the words "this use will, upon this day six months, resolve itself into the said Committee" (*Mr. ackburn*), instead thereof.—Question put, That the words proposed to be left out nd part of the question.——Ayes 61—Noes 86 - - - - - - - - — March 26, 1862, p. 57.

DAY OF TH
SESSION, a

Tyrone Jurors List, &c.:

[1862.]

On going into Committee of Supply:—Order for Committee read.—Motion made, and question proposed, That Mr. Speaker do now leave the chair:—Amendment proposed, to leave out from the word "That" to the end of the question, in order to add the words "an humble Address be presented to Her Majesty, that She will be graciously pleased to give directions that there be laid before this House, copies of all correspondence between the Foreign Office and M. Zenos in reference to the official announcement made to M. Zenos from the General Post Office, on the 3d day of May 1862, informing that gentleman that directions had been given to the British Postmaster at Constantinople not to deliver, but to return to this country, all copies of the 'British Star' which might reach his office:—Of the correspondence between the Ottoman Government and Her Majesty's Ambassador at Constantinople in reference to the application, on the part of the Ottoman Government, to prohibit the transmission of the 'British Star' through the British Post Office at Constantinople; and between Her Majesty's Ambassador at Constantinople and the Foreign Office:—And, of Articles alleged to have 'incited to revolt against the Government and Laws of Turkey,' specifying whether they were articles written by the editor of the 'British Star,' or copied from other journals, with the date of their publication" (*Mr. Maguire*), instead thereof. Question proposed, That the words proposed to be left out stand part of the question:—Amendment, by leave, withdrawn.—Another amendment proposed, to leave out from the word "That" to the end of the question, in order to add the words "a Select Committee be appointed to inquire into the circumstances connected with the jurors lists, books, and panel in Tyrone since 1845, and particularly at the last assizes, and generally into the mode of appointing public prosecutors and the conduct of criminal prosecutions in Ireland" (*Mr. M'Mahon*), instead thereof.—Question put, That the words proposed to be left out stand part of the question.——Ayes 84—Noes 14 - — June 20 p. 2

U.

Uniformity, Act of:

[1863.]

Motion made, and question proposed, That this House will immediately resolve itself into a Committee upon certain portions of the Act of Uniformity (*Mr. Edward Pleydell Bouverie*).—Debate arising; motion made, and question proposed, That the debate be now adjourned (*Lord Robert Cecil*).—Motion, by leave, withdrawn.—Original question put.——Ayes 157—Noes 135 - - - - - - - - - - — May 5, p. 12

Uniformity Act Amendment Bill:

[1864.]

2° *Reading*:—Order for second reading read.—Motion made, and question proposed, That the Bill be now read a second time:—Amendment proposed, to leave out the word "now," and at the end of the question to add the words "upon this day three months" (*Mr. Walpole*).—Question put, That the word "now" stand part of the question.——Ayes 101—Noes 157 - - - - - - - - - - — July 13, p. 27

Union of Benefices Bill [*Lords*]:

[1860.]

In Committee:

Clause 2. Motion made, and question put, That the chairman do now leave the chair (*Mr. Malins*).——Ayes 16—Noes 76 - - - - - - - - - — August 8, p. 44

Clause 9. Motion made, and question put, That the clause stand part of the Bill.——Ayes 73—Noes 39 - - - - - - - - - - - - - - — August 8, p. 44

Clause 14. Amendment proposed, in page 8, line 31, after the word "site," to insert the words "of any church in which there have not been any interments or deposits in any grave or vault under the said church" (*Mr. Henley*).—Question put, That those words be there inserted.——Ayes 50—Noes 80 - - - - - - - — August 8, p. 44

Question put, That clause 14, as amended, stand part of the Bill.——Ayes 38—Noes 26 - - - - - - - - - - - - - - - - — August 22 p. 49

Union of Benefices Act Amendment:

[1865.]

Leave for Bill:—Motion made, and question proposed, That leave be given to bring in a Bill to amend the Union of Benefices Act (*Mr. Edward Pleydell Bouverie*):—Amendment proposed, to leave out from the word "That" to the end of the question, in order to add the words, "an humble Address be presented to Her Majesty, that She will be graciously

DAY OF THE MONTH, SESSION, and PAGE.

of Benefices Act Amendment—*continued.*

ve for Bill—[1865]—*continued.*

graciously pleased to give directions that there be laid before this House, copies of the Order in Council of the 1st day of November 1864, for the removal of the church of St. Benet's, Gracechurch-street:—And, of all the correspondence on the subject between the Archdeacon of London and the members of the Church Estates Commissioners" (*Mr. Hubbard*), instead thereof.—Question put, That the words proposed to be left out stand part of the question.——Ayes 21—Noes 11 - - - - - - - - March 9, 1865, p. 29.

Chargeability Bill:

[1865.]

Reading:—Order for second reading read.—Motion made, and question proposed, That the Bill be now read a second time:—Amendment proposed, to leave out from the word "That" to the end of the question, in order to add the words "considering the little knowledge this House possesses as to the practical working of the Irremovable Poor Act of 1861, it is inexpedient, without further information, to legislate on the subject of union rating during the present Session" (*Sir Rainald Knightley*), instead thereof.—Question proposed, That the words proposed to be left out stand part of the question:—Debate arising; motion made, and question, That the debate be now adjourned (*Mr. Knight*), put, and negatived.—Original question and amendment again proposed.—Question put, That the words proposed to be left out stand part of the question.——Ayes 203—Noes 131 - - - - - - - - - - - - - - March 27, 1865, p. 57.

going into Committee:

Order for Committee read.—Motion made and question put, That it be an instruction to the Committee, with a view to rendering the working of the system of union chargeability more just and equal, that they have power to facilitate in certain cases the alteration of the limits of existing unions (*Mr. Bentinck*).——Ayes 118—Noes 193 - - - - - - - - - - - - - - - May 11, 1865, p. 97.

Motion made, and question proposed, That Mr. Speaker do now leave the Chair:—Amendment proposed, to leave out from the word "That" to the end of the question, in order to add the words "the Bill be committed to a Select Committee" (*Mr. Thompson*), instead thereof.—Question proposed, That the words proposed to be left out stand part of the question:—Debate arising; motion made, and question put, That the debate be now adjourned (*Sir Rainald Knightley*).——Ayes 80—Noes 174 - - - - - - - - - - - - - May 11, 1865, p. 100.

Order read, for resuming adjourned debate on amendment proposed to question [11th May], That Mr. Speaker do now leave the chair; and which amendment was, to leave out from the word "That" to the end of the question, in order to add the words "the Bill be committed to a Select Committee" (*Mr. Thompson*), instead thereof.—Question again proposed, That the words proposed to be left out stand part of the question:—Debate resumed:—Question put.——Ayes 266—Noes 93 May 15, 1865, p. 105.

Committee:

Clause 2:—Amendment proposed, in line 17, to leave out the words "When any," in order to insert the word "No" (*Mr. Henley*).—Question put, That the words "When any" stand part of the clause.——Ayes 184—Noes 110 - - - May 18, 1865, p. 113.

Clause (Increase in liability caused by this Act to be made gradually) (*Sir John Johnstone*), brought up, and read 1°.—Motion made, and question put, That the clause be read a second time.——Ayes 14—Noes 73 - - - - - - - May 18, 1865, p. 115.

Relief Aid Bill:

[1862.]

consideration of Bill, as amended:—Order for consideration, as amended, read.—Motion made, and question proposed, That the Bill, as amended, be now taken into consideration:—Amendment proposed, to leave out from the word "Bill" to the end of the question, in order to add the words "be re-committed for the purpose of considering clauses to enable the guardians of unions to borrow money on the security of rates of parishes within such unions" (*Mr. Puller*), instead thereof.—Question put, That the words proposed to be left out stand part of the question.——Ayes 88—Noes 95 - - - July 30, 1862, p. 363.

s, Poor Law Medical Officers in:

[1865.]

going into Committee of Supply:—Order for Committee read.—Motion made, and question proposed, That Mr. Speaker do now leave the chair:—Amendment proposed, to leave out from the word "That" to the end of the question, in order to add the words "in the

DAY OF THE SESSION, &c.

Unions, Poor Law Medical Officers in—*continued.*

On going into Committee of Supply—[1865]—*continued.*

the opinion of this House, Her Majesty's Government should now adopt the recommendations of the Select Committee of 1858, which recommended Her Majesty's Government to take into consideration the claims of Ireland to a grant of the half-cost of medical officers in unions, with the view of providing for the same in future, as is now the practice in England and Scotland" (*Mr. MacEvoy*), instead thereof.—Question put, That the words proposed to be left out stand part of the question.——Ayes 37—Noes 34 - - - - - - - - - - - - - - - - - - March 1 p.

Unions, Poor Law (Ireland) Medical Officers in:

[1864.]

On going into Committee of Supply:—Order for Committee read.—Motion made, and question proposed, That Mr. Speaker do now leave the chair:—Amendment proposed, to leave out from the word "That" to the end of the question, in order to add the words "in the opinion of this House, Her Majesty's Government should now adopt the recommendation of the Select Committee of 1858, which recommended Her Majesty's Government to take into consideration the claims of Ireland to a grant of the half-cost of medical officers in unions, with the view of providing for the same in future, as is now the practice in England and Scotland" (*Mr. MacEvoy*), instead thereof.—Question put, That the words proposed to be left out stand part of the question.——Ayes 73—Noes 58 - - - - - - - - - - - - - - - - - - May 6, p. 1

Universities:

1. *Durham University.*
2. *London University.*
3. *University Elections Bill.*
4. *Universities (Scotland).*

1. *Durham University*:

[1861.]

On going into Committee:—Order for Committee read.—Motion made, and question proposed, That Mr. Speaker do now leave the chair:—Whereupon motion made, and question proposed, That this House do now adjourn (*Mr. Hennessy*):—Motion, by leave, withdrawn.—Original question again proposed:—Amendment proposed, to leave out from the word "That" to the end of the question, in order to add the words "this House will, upon this day three months, resolve itself into the said Committee" (*Mr. Henry Seymour*), instead thereof.—Question proposed, That the words proposed to be left out stand part of the question:—Debate arising; motion made, and question put, That the debate be now adjourned (*Mr. Deedes*).——Ayes 21—Noes 116 - - July 18, p. 3

In Committee:

Clause 2:—Amendment proposed, in lines 10 and 11, to leave out the words "The Right Reverend Father in God, Henry Montagu, Lord Bishop of Durham" (*Mr. Fennick*).—Question put, That the words proposed to be left out stand part of the clause.——Ayes 75—Noes 30 - - - - - - - - - - July 22, p. 3

Clause (Oath, declaration, or subscription, not to be required) (*Mr. Mowbray*), brought up, and read 1°.—Motion made, and question put, That the clause be now read a second time.——Ayes 26—Noes 64 - - - - - - - - - July 22, p. 3

2. *London University*:

[1862.]

In Committee of Supply:—Motion made, and question proposed, That a sum, not exceeding 5,473 *l.*, be granted to Her Majesty, to defray the charge which will come in course of payment during the year ending on the 31st day of March 1863, for the University of London:—Whereupon motion made, and question put, That a sum, not exceeding 5,000 *l.*, be granted to Her Majesty, to defray the charge which will come in course of payment during the year ending on the 31st day of March 1863, for the University of London (*Mr. Augustus Smith*).——Ayes 8—Noes 41 - - - - June 5, p. 1

3. *University Elections Bill*:

[1861.]

In Committee:

Clause 1:—Amendment proposed, in page 1, line 9, to leave out the words "nominate any other elector or electors of the same university" (*Mr. Ayrton*).—Question put, That the words proposed to be left out stand part of the clause.——Ayes 120—Noes 74 - - - - - - - - - - - - - - - - - July 3, p. 9

ities—*continued.*

3. *University Elections Bill—continued.*

ommittee—[1861]—*continued.*

	DAY OF THE MONTH, SESSION, and PAGE.
Line 13:—Amendment proposed, to leave out the words "subsequently to notice given by the returning officer of the day for proceeding to election," in order to insert the words "on a day subsequent to the day on which the election is to commence" (*Mr. Butt*).—Question put, That the words proposed to be left out stand part of the clause.——Ayes 138—Noes 86 - - - - - - - - - -	July 3, 1861, p. 271.
eading:	
Order for third reading read.—Motion made, and question proposed, That the Bill be now read the third time:—Debate arising; motion made, and question put, That the debate be now adjourned (*Mr. Edward Pleydell Bouverie*).——Ayes 27—Noes 34 - - - - - - - - - - - - - - - -	July 8, 1861, p. 289.
Original question again proposed:—Whereupon motion made, and question put, That this House do now adjourn (*Mr. Ayrton*).——Ayes 25—Noes 33 - - -	July 8, 1861, p. 290.
Original question again proposed:—Whereupon motion made, and question put, That the debate be now adjourned (*Mr. Freeland*).——Ayes 24—Noes 32 - -	July 8, 1861, p. 291.
Order for third reading read.—Motion made, and question proposed, That the Bill be now read the third time:—Amendment proposed, to leave out from the word "be" to the end of the question, in order to add the word "re-committed" (*Mr. Coningham*), instead thereof.—Question put, That the words proposed to be left out stand part of the question.——Ayes 165—Noes 80 - - - - - - - - - -	July 12, 1861, p. 309.
4. *Universities (Scotland):*	
[1859 (Sess. 2).]	
s [16 & 17 Vict. c. 89, and 21 & 22 Vict. c. 83] read.—Motion made, and question proposed, That this House will immediately resolve itself into a Committee to consider the said Acts (*Mr. Dunlop*):—Debate arising; motion made, and question put, That the debate be now adjourned (*Mr. Baillie Cochrane*).——Ayes 10—Noes 54 -	July 15, 1859, (Sess. 2), p. 140.

V.

ation Bill:

[1861.]

Committee:—Clause 2:—Amendment proposed, in page 2, lines 14 and 15, to leave out the words "rates for relief of the poor of the parish," in order to insert the words "common fund of the union" (*Mr. Ayrton*).—Question put, That the words proposed to be left out stand part of the clause.——Ayes 70—Noes 44 - - - - - | July 10, 1861, p. 301.

ation (Ireland) Bill:

[1863.]

Reading:—Order for second reading read.—Motion made, and question proposed, That the Bill be now read a second time:—Debate arising; motion made, and question put, That the debate be now adjourned (*Colonel Dunne*).——Ayes 16—Noes 37 - - | March 23, 1863, p. 81.

f Llangollen Railway Bill:

[1859 (Sess. 2).]

rds' Amendments considered:—Amendment (Clause A.) read:—Amendment proposed, to add at the end thereof, the words "Provided nevertheless, that, except for the construction of a double line of railway, the company shall not take in such properties, or either of them, any land, except such as shall be certified by the Board of Trade to be necessary for works actually required by the company for the purposes of the traffic upon the railway" (*Mr. Whalley*).—Question put, That those words be there added.——Ayes 69—Noes 148 - - - - - - - - - - - - - - | July 26, 1859, (Sess. 2), p. 161.

tion of Lands (Scotland) Act Amendment Bill:

[1860.]

Reading:—Order for second reading read.—Motion made, and question proposed, That the Bill be now read a second time:—Amendment proposed, to leave out the word "now," and at the end of the question to add the words "upon this day three months" (*Mr. Black*).—Question put, That the word "now" stand part of the question.——Ayes 69—Noes 116 - - - - - - - - - - - - - - | June 20, 1860, p. 235.

[1861.]

Reading:—Order for second reading read.—Motion made, and question proposed, That the Bill be now read a second time:—Amendment proposed, to leave out the word "now," and at the end of the question to add the words "upon this day six months" (*The Lord Advocate*).—Question put, That the word "now" stand part of the question.——Ayes 78—Noes 146 - - - - - - - - - - - - - - | May 8, 1861, p. 133.

	DAY OF THE SESSION, an
Vance, Mr. *see* Borough Residence Uniform Measurement Bill. Burial Grounds (Ireland) Act (1856) Amendment Bill. Court of Chancery (Ireland) Bill. Customs Acts. Dublin Improvement Bill. Joint Stock Companies (Voting Papers) Bill. Poor Relief (Ireland) (No. 2) Bill. Roman Catholic Oath Bill.	
Vansittart, Mr. *see* East India Civil Service. East India Council, &c. Bill. East India (Covenanted Service).	
Vernon, Captain Leicester. *see* Army (Sale and Purchase of Commissions). Packet and Telegraphic Contracts.	
Vernon, Turner, &c. Pictures, Room for the :	
[1859 (Sess. 2).]	
In Committee of Supply :—Motion made, and question put, That a sum, not exceeding 9,988 *l.*, be granted to Her Majesty, to defray the expense of constructing, in the year ending the 31st day of March 1860, seven fire-proof rooms adjoining the Sheepshanks Gallery at South Kensington, to receive the Vernon, Turner, and other pictures belonging to the National Gallery, and of a separate entrance thereto.——Ayes 116—Noes 73 - - - - - - - - - - - - - -	August (Sess. 2)
Vessels (Iron) Building at Birkenhead :	
[1864.]	
Motion made, and question put, That an humble Address be presented to Her Majesty, praying that She will be graciously pleased to give directions that there be laid before this House, copies of all correspondence between the various departments of Her Majesty's Government, or officers in Her Majesty's service, and Messrs. Laird Brothers, relating to the two iron-clad vessels the "El Tousson" and "El Monassia," building by that firm, and seized by order of Her Majesty's Government; and, of any papers or correspondence that have passed between Her Majesty's Government and the Government of the United States, or their representative, Mr. Adams, relating to the said vessels (*Mr. Seymour FitzGerald*).——Ayes 153—Noes 178 - - - - - - -	February p. 1
Vestry Cess Abolition (Ireland) Bill :	
[1864.]	
On consideration of Lords' Amendments :—The first Amendment, to leave out Clause 4, read.—Motion made, and question put, That this House doth agree with the Lords in the said Amendment (*Sir Robert Peel*).——Ayes 29—Noes 9 - - - -	May 5, p. 1
Vicars Choral, Windsor Suspended Canonries Bill :	
[1861.]	
Clause (Augmentation to emoluments of vicars choral) (*Mr. Cavendish Bentinck*), brought up, and read 1°.—Motion made, and question put, That the clause be now read a second time.——Ayes 27—Noes 44 - - - - - - - - - - -	July 26, p. 3
Vivian, Mr. Hussey. *see* Alkali Works Regulation Bill [*Lords*].	
Volunteers Bill :	
[1863.]	
On going into Committee ;—Order for Committee read.—Motion made, and question proposed, That Mr. Speaker do now leave the chair :—Amendment proposed, to leave out from the word "That" to the end of the question, in order to add the words "in the opinion of this House, it is impolitic any longer to exclude Ireland from the operation of the volunteer system, and unjust, should such exclusion continue, to tax Ireland for the support of English volunteers" (*Mr. Bagwell*), instead thereof.—Question put, That the words proposed to be left out stand part of the question.——Ayes 156—Noes 45 - - - - - - - - - - - - - -	June 4, p. 1
In Committee :—Clause 21 :—Amendment proposed, in page 8, line 17, to leave out from the word "cause" to the word "officer" inclusive, in line 19, in order to insert the words "such causes respectively to be committed to writing, and communicated to the accused by the adjutant of such corps, and the existence and sufficiency of such causes respectively to be judged of by a court to be summoned by the commanding officer, and to consist of one captain, two subaltern officers, and two non-commissioned officers or privates of the same corps" (*Sir Robert Clifton*).—Question put, That the words proposed to be left out stand part of the clause.——Ayes 108—Noes 21 - - -	June 4, p. 1

	DAY OF THE MONTH, SESSION, and PAGE.
Bill—*continued.*	
[1863]—*continued.*	
ration of Bill, as amended:—Clause 20:—Amendment proposed, in page 8, 7, after the word "cause," to leave out to the word "officer," in line 19, and insert rds "such cause or causes respectively to be committed to writing, and commu- d to the accused by the adjutant of such corps, and the existence and sufficiency h causes respectively to be judged of by a court to be summoned by the com- ing officer, and to consist of one captain, two subaltern officers, and two non-com- ned officers or privates of the same corps" (*Sir Robert Clifton*).—Question put, the words proposed to be left out stand part of the Bill.——Ayes 100—29 - - - - - - - - - - - - - - - - -	June 11, 1863, p. 201.
y:—Order for third reading read.—Motion made, and question proposed, That Bill be now read the third time:—Amendment proposed, to leave out from the word to the end of the question, in order to add the word "re-committed" (*Mr. essy*), instead thereof.—Question put, That the words proposed to be left out part of the question.——Ayes 138—Noes 31 - - - - - - - -	June 15, 1863, p. 212.
Ireland):	
[1860.]	
o bring in a Bill:	
on made, and question proposed, That leave be given to bring in a Bill to extend o Ireland all powers to make rules and regulations for the enrolment and organization of volunteer corps which are now by law applicable to Great Britain *Colonel French*):—Whereupon motion made, and question put, That this House lo now adjourn (*Colonel Greville*).——Ayes 61—Noes 28 - - - - -	July 17, 1860, p. 367.
on made, and question put, That leave be given to bring in a Bill to extend to Ireland all powers to make rules and regulations for the enrolment and organization of volunteer corps which are now by law applicable to Great Britain (*Colonel French*).——Ayes 30—Noes 86 - - - - - - - - - - - -	July 31, 1860, p. 422.
llot:	
[1860.]	
to bring in a Bill:	
on made, and question put, That leave be given to bring in a Bill to make provision that, at election of Members to serve in Parliament for the City of Gloucester and the Borough of Wakefield, the electors thereof give their votes by way of ballot (*Mr. Thomas Duncombe*).——Ayes 118—Noes 119 - - - - - -	February 9, 1860, p. 15.
on made, and question put, That leave be given to bring in a Bill to cause the votes of the electors of Great Britain and Ireland to be taken by way of ballot (*Mr. Berkeley*).——Ayes 147—Noes 254 - - - - - - - - - -	March 20, 1860, p. 79.
[1861.]	
to bring in a Bill:—Motion made, and question put, That leave be given to bring Bill for the protection of electors in voting for Members to serve in Parliament *Henry Berkeley*).——Ayes 154—Noes 279 - - - - - - - - -	April 23, 1861, p. 99.
[1862.]	
to bring in a Bill:—Motion made, and question put, That leave be given to bring Bill to cause the votes of Parliamentary electors to be taken by way of ballot (*Mr. ry Berkeley*).——Ayes 83—Noes 50 - - - - - - - - - -	May 27, 1862, p. 155.
ng:—Order for second reading read.—Motion made, and question put, That the Bill ow read a second time.——Ayes 126—Noes 211 - - - - - - - -	July 2, 1862, p. 249.
[1863.]	
made, and question put, That leave be given to bring in a Bill to cause the votes Parliamentary electors to be taken by way of ballot (*Mr. Henry Berkeley*).——s 102—Noes 122 - - - - - - - - - - - - - - - - -	June 16, 1863, p. 217.
[1864.]	
made, and question put, That, as a general election is impending, and it is notorious our electoral system is defective and corrupt in practice, and as we have no law h can put down the intimidation of voters, nor prevent bribery, it is therefore expe- t that a fair trial should be given to the vote by ballot (*Mr. Berkeley*).——Ayes —Noes 212 - - - - - - - - - - - - - - - - -	June 21, 1864, p. 196.
[1865.]	
Amendment proposed, to add after the word "That" in the original question, the ds "as a general election is impending, and as we have no law which can put down intimidation of voters nor prevent bribery, it is therefore expedient that a trial should given to the vote by ballot" (*Mr. Henry Berkeley*).—Question put, That those words here added.——Ayes 74—Noes 118 - - - - - - - - - -	June 16, 1865, p. 183.

DAY OF SESSION

Voters, Conveyance of:

[1859 (Sess. 2).]

2° *Reading*:—Order for second reading read.—Motion made, and question proposed, That the Bill be now read a second time:—Debate arising; motion made, and question proposed, That the debate be now adjourned (*Mr. Hunt*).—Motion, by leave, withdrawn.—Question again proposed, That the Bill be now read a second time:—Amendment proposed, to leave out the word "now," and at the end of the question to add the words "upon this day six months" (*Mr. Hunt*).—Question put, That the word "now" stand part of the question.——Ayes 172—Noes 153 - - - - - - Mar (Ses

[1860.]

2° *Reading*:—Order for second reading read.—Motion made, and question proposed, That the Bill be now read a second time:—Amendment proposed, to leave out the word "now," and at the end of the question to add the words "upon this day six months" (*Mr. Newdegate*).—Question proposed, That the word "now" stand part of the question:—Debate arising; motion made, and question put, That the debate be now adjourned (*Mr. Henley*).——Ayes 94—Noes 81 - - - - - - - - - - Apr

[1862.]

2° *Reading*:—Order for second reading read.—Motion made, and question proposed, That the Bill be now read a second time:—Amendment proposed, to leave out the word "now," and at the end of the question to add the words "upon this day six months" (*Mr. Cave*).—Question put, That the word "now" stand part of the question.——Ayes 130—Noes 160 - - - - - - - - - - - - - - Febru

Voters, County, Registration of:

[1864.]

Nomination of Select Committee:—Viscount Enfield nominated a Member of the Committee.—Motion made, and question proposed, That Mr. Walter be one other Member of the said Committee:—Debate arising; motion made, and question put, That the debate be now adjourned (*Colonel French*).——Ayes 6—Noes 48 - - - - - Febru

Voters, County, Registration Bill:

[1865.]

In Committee:

Clause 10:—Amendment proposed, in page 3, line 37, to leave out "three," and insert "five" (*Mr. Charles Williams Wynn*), instead thereof.—Question put, That "three" stand part of the clause.——Ayes 106—Noes 111 - - - - - - - M

Clause (Persons claiming and omitted from the list, persons objected to, and persons changing their place of abode, may make declarations) (*Mr. Hunt*), brought up, and read 1°, 2°, and amended.—Question put, That the clause, as amended, stand part of the Bill.——Ayes 110—Noes 99 - - - - - - - - M

Voters, County, Registration (Ireland) Bill:

[1865.]

2° *Reading*:—Order for second reading read.—Motion made, and question proposed, That the Bill be now read a second time:—Amendment proposed, to leave out the word "now," and at the end of the question to add the words "upon this day six months" (*Mr. Bagwell*).—Question put, That the word "now" stand part of the question.——Ayes 30—Noes 32 - - - - - - - - - - - - - - - Mar

Voters, Register of, Bill:

[1862.]

In Committee:

Clause 1:—Amendment proposed, in page 1, line 7, after the word "borough," to insert the words "comprising more than six parishes, wards, or districts" (*Mr. Locke King*).—Amendment proposed to the said proposed Amendment, to leave out the words "wards or districts" (*Mr. Paget*).—Question, That the words proposed to be left out stand part of the said proposed Amendment, put, and negatived.—Question put, That the proposed Amendment, as amended, be inserted.——Ayes 43—Noes 46 - - - - - - - - - - - - - - - Mar

Question put, That clause 1 stand part of the Bill.——Ayes 64—Noes 28 - - Mar

3° *Reading*:—Order for third reading read.—Motion made, and question put, That the Bill be now read the third time.——Ayes 61—Noes 14 - - - - - - - Mar

DAY OF THE MONTH, SESSION, and PAGE.

ster of, Bill—*continued.*

[1863.]

into Committee:—Order for Committee read.—Motion made, and question pro- That Mr. Speaker do now leave the chair:—Amendment proposed, to leave out he word "That" to the end of the question, in order to add the words "this will, upon this day six months, resolve itself into the said Committee" (*Mr. s*), instead thereof.—Question put, That the words proposed to be left out stand f the question.——Ayes 129—Noes 104 - - - - - - - - March 4, 1863, p. 40.

ittee:—Clause 1:—Amendment proposed, in page 1, line 5, after the word ity," to insert the words "whenever directed by the general or quarter sessions for unty" (*Mr. Howes*).—Question put, That those words be there inserted.—— 76—Noes 99 - - - - - - - - - - - - - - - March 4, 1863, p. 42.

mbers:

d Assaults Act Amendment Bill:

[1860.]

ading:—Order for second reading read.—Motion made, and question proposed, hat the Bill be now read a second time:—Amendment proposed, to leave out the ord "now," and at the end of the question to add the words "upon this day x months" (*Mr. Clive*).—Question put, That the word "now" stand part of the uestion.——Ayes 139—Noes 85. Sir Morton Peto, one of the tellers for the Noes, in the late division which took place on the second reading of the Aggravated ssaults Act Amendment Bill, came to the table, and stated that the tellers had ncorrectly reported the number for the Yeas as 139, whereas they had since dis- overed that the numbers should have been reported as 109; whereupon Mr. peaker directed the clerk to correct the said numbers, and he corrected the said umbers accordingly, as followeth.——Ayes 109—Noes 85 - - - - May 2, 1860, p. 143.

cy and Insolvency Bill:

[1860.]

ommittee:—Chairman voting.—Clause 22:—Amendment proposed, in page 6, ne 3, after the word "Commissioner" to insert the words "now discharging the uties of such Commissioner" (*Mr. Edward Pleydell Bouverie*).—Question put, hat those words be there inserted.——Ayes 68—Noes 68 - - - - - May 21, 1860, p. 185.

And the numbers being equal, the Chairman declared himself with the Noes.

Justice Money Bill:

[1862.]

for second reading read.—Motion made, and question proposed, That the Bill e now read a second time:—Amendment proposed, to leave out the word "now" t the end of the question, in order to add the words "upon this day six months" *Mr. Selwyn*).—Question put, That the word "now" stand part of the question:— he numbers having been announced by the tellers, Ayes 81—Noes 81:—It was tated by Mr. Brand, one of the tellers for the Ayes, That Mr. Wykeham Martin, Member for the City of Rochester, had been in the right division lobby, but had not een counted by the tellers:—Whereupon Mr. Speaker having desired the Honour- ble Member to come to the table, Mr. Wykeham Martin came to the table ccordingly, and stated that he had heard the question put, but having retired into he lobby had not passed the tellers, but now declared himself with the Ayes:— Whereupon Mr. Speaker declared the numbers.——Ayes 82—Noes 81 - - April 10, 1862, p. 81.

Education (Ireland):

[1864.]

read for resuming adjourned debate on question [14th June], That, in the opinion f this House, the rules sanctioned by the Commissioners of National Education in reland on the 21st day of November 1863, as far as regards their operation on the id afforded to convent and monastic schools, are at variance with the principles of he system of national education (*Sir Hugh Cairns*).—Question again proposed.— Debate resumed:—Amendment proposed, to leave out the words "so far as regards heir operation on the aid afforded to convent and monastic schools" (*Mr. Hennessy*). —Question put, That the words proposed to be left out stand part of the question. ——Ayes 112—Noes 8 - - - - - - - - - - - - - - June 23, 1864, p. 203.

question put.—Notice being taken that Sir George Bowyer, the Member for Dundalk, having given his voice with the Ayes, had voted with the Noes:—Sir George Bowyer was called to the table by Mr. Speaker, and stated that he had given his voice with the Noes, but had called out "The Ayes have it," in order to force a division:—Whereupon Mr. Speaker directed his vote to be recorded with he Ayes.——Ayes 59—Noes 91 - - - - - - - - - - June 23, 1864, p. 205.

Votes of Members—*continued.*

Paper Duty Repeal Bill:

[1860.]

3° *Reading:*—Order read, for resuming adjourned debate on question [24th April], That the Bill be now read the third time:—Question again proposed.—Debate resumed:—Amendment proposed, to leave out from the word "That" to the end of the question, in order to add the words "the present state of the finances of the country renders it undesirable to proceed further with the repeal of the excise duty on paper" (*Sir Stafford Northcote*), instead thereof:—Question put, That the words proposed to be left out stand part of the question:—The tellers reported the numbers as Ayes 219, Noes 209:—Notice taken that Mr. Ingram, one of the Members for Boston, had been in the division lobby with the Noes, and, having passed the division clerks, had avoided being counted by the tellers:—Whereupon Mr. Speaker directed the honourable Member for Boston to come to the table; and Mr. Ingram, being come to the Table, stated that he had gone into the lobby with the Noes by mistake:—Mr. Speaker accordingly directed his vote to be added to the Noes, and declared the numbers to be.——AYES 219—NOES 210 - -

Supply (Wooden Ships):

[1863.]

Order for Committee read.—Motion made, and question proposed, That Mr. Speaker do now leave the chair:—Amendment proposed, to leave out from the word "That" to the end of the question, in order to add the words "it is not expedient to commence at the present time building wooden ships which are to be cased with iron armour plates" (*Mr. Lindsay*), instead thereof:—Question put, That the words proposed to be left out stand part of the question.——AYES 164—NOES 81 - -

Two of the tellers of the division of yesterday, upon the amendment on going into Committee of Supply, came to the Table and acquainted the House that they had erroneously reported the number of the Ayes as 164 instead of 154, which was the proper number corresponding with the division list.—*Ordered,* That the clerk do correct the said error in the Journal of this House by stating the number of Ayes as 154 instead of 164, March 13th. Journ. Vol. cxviii., p.iii.

Tenure and Improvement of Land (Ireland) Bill:

[1860.]

In Committee:—Clause 25:—Amendment proposed, in page 8, line 14, to leave out from the word "restrictions" to the word "Chairman" inclusive (*Mr. George*).—Question put, That the words "no improvement lease" stand part of the clause.

The tellers being come to the table, it was stated by Mr. Brand, one of the tellers, that the tellers were not agreed as to the number who voted with the Ayes; whereupon the Chairman directed the Committee to proceed to a second division——AYES 82—NOES 79 - - - - - - - - -

W.

Wages to Artificers in Naval Establishments at Home:

[1864.]

In Committee of Supply:—Re-committed resolution [reported 11th March] read, as follows: "That a sum, not exceeding 1,275,316 *l.* be granted to Her Majesty, to defray the charge of wages to artificers, labourers, and others employed in Her Majesty's Naval Establishments at Home, which will come in course of payment during the year ending on the 31st day of March 1865:"—Whereupon motion made, and question proposed, That a sum, not exceed 1,030,337 *l.*, be granted to Her Majesty, to defray the charge of wages to artificers, labourers, and others employed in Her Majesty's Naval Establishments at Home, which will come in course of payment during the year ending on the 31st day of March 1865 (*Mr. Lindsay*):—Motion, by leave, withdrawn.—Original question again proposed:—Whereupon motion made, and question put, That a sum, not exceeding 1,112,878 *l.* be granted to Her Majesty, to defray the charge of wages to artificers labourers, and others employed in Her Majesty's Naval Establishments at Home, which will come in course of payment during the year ending on the 31st day of March 1865 (*Mr. Lindsay*).——AYES 29—NOES 110 - - - - - - - - -

Wakefield, Assize Town for the West Riding:

[1864.]

On going into Committee of Supply:—Order for Committee read.—Motion made, and question proposed, That Mr. Speaker do now leave the chair:—Amendment proposed, to leave out from the word "That" to the end of the question, in order to add the words "an humble address be presented to Her Majesty, representing to Her Majesty, the town of Wakefield, the capital of the West Riding of Workshire, as the place suggested

DAY OF THE MONTH, SESSION, and PAGE.

l, Assize Town for the West Riding—*continued.*

[1864.]—*continued.*

sted by a large majority of the magistrates of the West Riding as the best for holding assize; that Wakefield, containing as it does the West Riding Prison, the head arters of the West Riding Constabulary, the West Riding Register Office, and the est Riding Probate Office, is also geographically the central town of the West iding, and possesses every convenience in courts, railway communication, and hotel commodation for the purpose; and praying that Her Majesty will be graciously leased to nominate the town of Wakefield as the assize town for the West Riding of orkshire" (*Sir John Hay*), instead thereof.—Question put, that the words proposed to e left out stand part of the question.——Ayes 138—Noes 119 - - - - February 19, 1864, p. 11.

d and Gloucester City Election:

[1860.]

ave to bring in a Bill:—Motion made, and question put, That leave be given to bring n a Bill to make provision that, at the election of members to serve in Parliament for he city of Gloucester and borough of Wakefield, the electors thereof give their votes by vay of ballot (*Mr. Thomas Duncombe*).——Ayes 118—Noes 149 - - - - February 9, 1860 p. 15.

ld Writ:

[1861.]

on made, and question proposed, That Mr. Speaker do issue his warrant to the Clerk of he Crown to make out a new writ for the electing of a burgess to serve in this present Parliament for the borough of Wakefield, in the room of William Henry Leatham, Esq., whose election has been determined to be void (*Major Edwards*):—Whereupon motion made, and question put, That this House do now adjourn (*Mr. Pigott*).——Ayes 76 —Noes 98 - - - - - - - - - - - - - - - June 28, 1861, p. 251.

nal question again proposed.—Debate arising; motion made, and question put, That he debate be now adjourned (*Mr. Wykeham Martin*).——Ayes 77—Noes 85 - - June 28, 1861, p. 253.

inal question again proposed.—Whereupon motion made, and question put, That this House do now adjourn (*Mr. Coningham*).——Ayes 74—Noes 81 - - - - June 28, 1861, p. 255.

r read, for resuming adjourned debate on question proposed [28th June], That Mr. Speaker do issue his warrant to the Clerk of the Crown to make out a new writ for the electing of a burgess to serve in this present Parliament for the borough of Wakefield, in the room of William Henry Leatham, Esq., whose election has been determined to be void (*Major Edwards*).—Question again proposed.—Debate resumed.—Question put.——Ayes 123—Noes 173 - - - - - - - - - - - July 5, 1861, p. 278.

e, Mr. *see* Supply. Uniformity Act Amendment Bill.

Mr. *see* Education. Weights and Measures (Metric System).

epartment:

[1861.]

Committee of Supply:

Motion made, and question proposed, That a sum, not exceeding 201,833 *l.*, be granted to Her Majesty, to defray the charge of the departments of the Secretary of State for War, and of the General Commanding in Chief, which will come in course of payment during the year ending on the 31st day of March 1862, inclusive:—Whereupon motion made, and question put, That the item of 1,000 *l.* for the précis writer and librarian, be omitted from the proposed vote (*Mr. Coningham*).——Ayes 100—Noes 131 - - - - - - - - - - - - May 9, 1861, p. 137.

Original question again proposed:—Whereupon motion made, and question put, That the item of 95,845 *l.*, for clerks in the War Department, be reduced by the amount of 3,000 *l.* (*Mr. Childers*).——Ayes 75—Noes 156 - - - - - - May 9, 1861, p. 139.

Original question again proposed:—Whereupon motion made, and question put, That a sum, not exceeding 196,244 *l.*, be granted to Her Majesty, to defray the charge of the departments of the Secretary of State for War, and of the General Commanding in Chief, which will come in course of payment during the year ending on the 31st day of March 1862, inclusive (*Mr. Ayrton*).——Ayes 103—Noes 124 - - May 9, 1861, p. 141.

r, Mr. *see* Great Yarmouth Borough, Haven, and Port Bill.

DAY OF THE SESSION, an

Warrant Officers, Navy, Widows of:

[1865.]

On going into Committee of Supply:—Resolved, That this House will immediately resolve itself into the Committee of Supply.—Motion made, and question proposed, That Mr. Speaker do now leave the chair:—Amendment proposed, to leave out from the word "That" to the end of the question, in order to add the words "the cruel exception which deprives those widows of warrant officers of the navy who became widows prior to 1860 of any pension is not approved by this House" (*Sir John Hay*), instead thereof.—Question put, That the words proposed to be left out stand part of the question.——Ayes 62—Noes 42 - - - - - - - - - - - - - - - - May 19 p. 1

Ways and Means:

I. *On going into Committee:*
1. Fire Insurance.
2. Sugar Duties; Malt Duties.

II. *In Committee:*
1. Club House Licenses.
2. Income Tax.
3. Paper and Books.
4. Refreshment House Licenses.
5. Tea and Sugar, &c.

III. *On Report of Resolutions:*
1. Revenue, Income Tax, &c.
2. Sugar Duties.

I. *On going into Committee:*

1. Fire Insurance:

[1864.]

Order for Committee read.—Motion made, and question proposed, That Mr. Speaker do now leave the chair:—Amendment proposed, to leave out from the word "That" to the end of the question, in order to add the words "in the opinion of this House, such a reduction of the fire insurance duty as that contemplated by the resolution of the House passed last Session, would be best effected by an uniform reduction of 1*s.* per cent. on all descriptions of property liable to the said duty" (*Mr. Henry B. Sheridan*), instead thereof.—Question put, That the words proposed to be left out stand part of the question.——Ayes 170—Noes 117 - - - - - - - - - - - April 21 p. 7

2. Sugar Duties; Malt Duties:

[1864.]

Order for Committee read.—Motion made, and question proposed, That Mr. Speaker do now leave the chair:—Amendment proposed, to leave out from the word "That" to the end of the question, in order to add the words "the consideration of the duties upon sugar be postponed until the House shall have had the opportunity of considering the expediency of the reduction of the duty upon malt" (*Colonel Barttelot*), instead thereof.—Question put, That the words proposed to be left out stand part of the question.——Ayes 347—Noes 99 - - - - - - - - - - - - - - - April 14 p. 6

II. *In Committee:*

1. Club House Licenses:

[1863.]

Motion made, and question put, That, towards raising the supply granted to Her Majesty, there shall be charged and paid for a license to be taken out, yearly, by or behalf of any club or association, occupying a house of the rent or value of 100*l.* a year, to authorise the selling and supplying by retail to the members of such club or association, of beer, wine, spirits, and all other liquors, for the selling whereof an excise license is required by law to be taken out, and also tobacco, the excise duty of 17*l.* 1*s.*, and 5 per cent. thereon; and for every such license to authorise the selling and supplying as aforesaid, beer and tobacco only, 3*l.* 10*s.*, and 5 per cent. thereon.——Ayes 143—Noes 111 - April 27 p. 1

2. Income Tax:

[1860.]

Motion made, and question proposed, That, towards raising the supply granted to Her Majesty, there shall be charged, collected, and paid for one year, commencing on the 6th day of April 1860, for and in respect of all property, profits, and gains, charged or chargeable under the Act passed in the 16th and 17th years of Her Majesty's reign, chapter 34, for granting to Her Majesty duties on profits arising from property, professions, trades, and offices, either by assessment, contract of composition or otherwise, the

DAY OF THE MONTH, SESSION, and PAGE.

Means—*continued.*

Committee—continued.

Income Tax—[1860]—*continued.*

ollowing rates and duties, that is to say: Upon any assessment on the annual value nount of any property, profits, or gains (except property, profits, and gains charge- under Schedule (B) of the said Act), the rate or duty of 10 *d.* for every twenty ngs of the annual value or amount of all such property, profits, and gains respec- y; and for and in respect of the occupation of lands, tenements, hereditaments, and ages chargeable under Schedule (B) of the said Act, the rate or duty of 5 *d.* in land, and of 3½ *d.* in Scotland and Ireland respectively, for every twenty shillings of nnual value thereof (*Mr. Chancellor of the Exchequer*):—Whereupon motion made, question put, That, towards raising the supply granted to Her Majesty, there shall harged, collected, and paid for one year, commencing on the 6th day of April 1860, nd in respect of all property, profits, and gains, charged or chargeable under the passed in the 16th and 17th years of Her Majesty's reign, chapter 34, for granting er Majesty duties on profits arising from property, professions, trades, and offices, r by assessment, contract of composition, or otherwise, the following rates and duties, is to say: Upon any assessment on the annual value or amount of any property, ts, or gains (except property, profits, and gains chargeable under Schedule (B) of aid Act), the rate or duty of 9 *d.* for every twenty shillings of the annual value or unt of all such property, profits, and gains respectively (*Sir Henry Willoughby*). —Ayes 132—Noes 187 - - - - - - - - - - - - — March 23, 1860, p. 89.

Paper and Books:

[1861.]

made, and question proposed, That the duties of customs chargeable on the articles ermentioned imported into Great Britain and Ireland shall cease and determine on after the 1st of October 1861, viz.:—Paper, as denominated in the tariff; mill-board; e-board; books, as denominated in the tariff; prints and drawings, as denominated e tariff:—Whereupon motion made, and question put, That the Chairman do report ress, and ask leave to sit again (*Mr. Maguire*).——Ayes 54—Noes 100 - - — May 9, 1861, p. 135.

Refreshment House Licenses:

[1860.]

made, and question put, That, towards raising the supply granted to Her Majesty, e shall be charged, levied, and paid, unto and for the use of Her Majesty, Her heirs successors, for and upon the several licenses hereinafter mentioned, the respective s and duties following, that is to say:—For every license to keep a refreshment se,—If the house and premises in respect of which such license shall be granted shall under the rent and value of 20 *l.* a year, 10 *s.* 6 *d.*——Ayes 173—Noes 103 - — May 10, 1860, p. 165.

made, and question proposed, That the words "And if the same shall be of the rent alue of 20 *l.* a year or upwards, 1 *l.* 1 *s.*," stand part of the proposed resolution:— endment proposed, to leave out "1 *l.* 1 *s.*" and insert "10 *s.* 6 *d.*" (*Mr. Ayrton*).— estion put, That "1 *l.* 1 *s.*" stand part of the question.——Ayes 159—Noes 88 - — May 10, 1860, p. 167.

. Tea and Sugar, &c.:

[1861.]

made, and question proposed, That, towards raising the supply granted to Her jesty, the duties and drawbacks of customs now charged and allowed on the articles ermentioned shall continue to be levied, charged, and allowed on and after the July 1861, until the 1st July 1862, on importation into Great Britain and Ireland, n exportation therefrom to foreign parts, or on removal to the Isle of Man for con- ption therein; viz.:—Tea; sugar, as denominated in the tariff; sugar-cane juice; asses; almonds, paste of; cherries, dried; comfits, dry; confectionery; ginger, served; marmalade; plums, preserved in sugar; succades, including all fruits and etables preserved in sugar, not otherwise enumerated (*Mr. Chancellor of the Exche- r*):—Amendment proposed, in line 7, to leave out the word "tea," and at the end of resolution to add the words "tea, until the 1st October 1861; and on and after the of October, 1 *s.* per lb." (*Mr. Horsfall*).—Question put, That the word "tea" stand t of the proposed resolution.——Ayes 299—Noes 281 - - - - - — May 2, 1861, p. 119.

On Report of Resolutions:

. Revenue, Income Tax, &c.:

[1861.]

made, and question proposed, That the said resolutions be read a second time:— ereupon motion made, and question put, That this House do now adjourn (*Mr. chard Long*).——Ayes 98—Noes 160 - - - - - - - - — May 7, 1861, p. 131.

DAY OF TH SESSION,

Ways and Means—*continued.*

III. *On Report of Resolutions*—continued.

2. Sugar Duties:

[1864.]

Motion made, and question proposed, That the said resolutions be now read a second time:—Amendment proposed, to leave out from the word "That" to the end of the question, in order to add the words "it is not possible for the officers of the Customs to ascertain by inspection the quantity of crystallizable saccharine matter contained in any sample of sugar, and that a law, which seeks to effect such an object, is unjust to the producer, inasmuch as by striking with a superior duty one pound of sugar which by a better mode of manufacture contains more saccharine matter than another pound obtained from the same raw material, it inflicts direct discouragement on improvement; whilst at the same time it excludes large quantities of fine sugars from the market, and thereby injures both consumers and the Revenue by limiting the supply" (*Mr. Crawford*), instead thereof.—Question put, That the words proposed to be left out stand part of the question.——Ayes 133—Noes 17 - - - - - - - - - - - - April p

Weights and Measures (Metric System) Bill:

[1863.]

2° *Reading:*—Order for second reading read.—Motion made, and question put, That the Bill be now read a second time.——Ayes 110—Noes 75 - - - - - - - July p.

[1864.]

2° *Reading:*—Order for second reading read.—Motion made, and question proposed, That the Bill be now read a second time:—Amendment proposed, to leave out the word "now," and at the end of the question to add the words "upon this day six months" (*Mr. Walter*).—Question put, That the word "now" stand part of the question.——Ayes 90—Noes 52 - - - - - - - - - - - - - - March p

Weights and Measures (Ireland) Act (1860) Amendment Bill:

[1862.]

In Committee:—Clause 5. Amendment proposed, in page 2, line 14, after the words "Lord Lieutenant," to insert the words "and justices of the peace of the said district" (*Sir Hervey Bruce*).—Question put, That those words be there inserted.——Ayes 15—Noes 36 - - - - - - - - - - - - - - - - July p.

Wellington Car:

[1861.]

In Committee of Supply:—Motion made, and question proposed, That a sum, not exceeding 85,470 *l.*, be granted to Her Majesty, to defray the expense of maintenance and repair of public buildings, for providing the necessary supply of water for the same, for rents of the houses for the temporary accommodation of public departments, and charges attendant thereon, to the 31st day of March 1862:—Whereupon motion made, and question, That the item of 680 *l.* for rent of 11, Whitehall-place, as the office of the Ecclesiastical Commissioners, be omitted from the proposed vote (*Mr. Williams*).—Amendment, by leave, withdrawn.—Original question again proposed:—Whereupon motion made, and question put, That the item of 340 *l.*, for the removal of the Wellington Car from the court-yard at Marlborough House to the Crypt of St. Paul's Cathedral, and for works required for adapting part of the crypt to receive the car, be omitted from the proposed vote (*Mr. Blackburn*).——Ayes 26—Noes 52 - - - - July p.

Westhead, Mr. Brown. *see* Mersey, Irwell, &c. Protection Bill [*Lords*].

Westminster Improvement Commission:

[1862.]

On going into Committee of Supply:—Order for Committee read; motion made, and question proposed, That Mr. Speaker do now leave the chair:—Amendment proposed, to leave out from the word "That" to the end of the question, in order to add the words "a Select Committee be appointed to inquire into the double appointment of Sir E. Pearson and Mr. Tite, M.P., to the chairmanship of the Westminster Improvement Commission (*Sir William Gallwey*), instead thereof.—Question put, That the words proposed to be left out stand part of the question.——Ayes 139—Noes 128 - - - May p.

Westminster New Palace Approaches:

[1863.]

Motion made, and question put, That a Select Committee be appointed to inquire into the improvement of the approaches to the New Palace of Westminster (*Mr. Tite*).——Ayes 40—Noes 15 - - - - - - - - - - - - - - - June p.

DAY OF THE MONTH, SESSION, and PAGE.

Mr. *see* Maynooth College. Roman Catholic Charities Bill. Scottish Episcopal Clergy Disabilities Removal Bill [*Lords*]. Tax Bills. Vale of Llangollen Bill.

. *see* China. Diplomatic Service. Offices held by Members. Queen's Speech. Supply.

Mr. *see* Church Rates Abolition Bill. Costs Security Bill. Court of Chancery (Ireland) Bill. Tenure and Improvement of Land (Ireland) Bill.

Warrant Officers:

[1865.]

g into Committee of Supply:—Resolved, That this House will immediately resolve lf into the Committee of Supply.—Motion made, and question proposed, That . Speaker do now leave the chair:—Amendment proposed, to leave out from the d "That" to the end of the question, in order to add the words "the cruel exception ich deprives those widows of warrant officers of the Navy who became widows prior 860 of any pension, is not approved by this House" (*Sir John Hay*), instead thereof. Question put, That the words proposed to be left out stand part of the question.——Es 62—Noes 42 - - - - - - - - - - - - - - - - May 19, 1865, p. 125.

Colonel. *see* English Church Services in Wales Bill [*Lords*].

Mr. William. *see* Caledonian and Crinan Canals Bill. Great Dover Road Bill. Income Tax Bill. Real Property. Supply.

by, Sir Henry. *see* Bankruptcy and Insolvency [Salaries, &c.]. Collection of Taxes. Fortifications (Provision for Expenses) Bill. Income Tax, &c. Bill. Savings Banks and Friendly Societies Investments Bill. Supply. Ways and Means.

Cleaning, &c. Bill:

[1861.]

ling:—Order for second reading read.—Motion made, and question proposed, That e Bill be now read a second time:—Amendment proposed, to leave out the word now," and at the end of the question, to add the words "upon this day three months" *Sir Francis Goldsmid*).—Question put, That the word "now" stand part of the question.——Ayes 38—Noes 79 - - - - - - - - - - - - - July 19, 1861, p. 219.

Suspended Canonries Bill:

[1861.]

port:

lause (Augmentation to emoluments of vicars choral) (*Mr. Cavendish Bentinck*) brought up, and read 1°.—Motion made, and question put, That the clause be now read a second time.——Ayes 27—Noes 44 - - - - - - - - July 26, 1861, p. 356.

mendment proposed, to leave out clause 2 (*Mr. Bouverie*).—Motion made, and question put, That clause 2 stand part of the Bill.——Ayes 39—Noes 13 - - July 26, 1861, p. 357.

ties, Customs Acts:

[1860.]

nmittee:—Motion made, and question proposed, That in lieu of the duties and drawacks of customs now charged or allowed on the articles undermentioned, the following uties shall be charged thereon, on importation into the United Kingdom, viz.:—Until e 31st day of March 1861, inclusive;—Wine of and from foreign countries,—Red, the allon, 3 *s.*; white, the gallon, 3 *s.*; lees of such wine, the gallon, 3 *s.*; with an allowance r drawback on exportation until the said 31st day of March 1861, inclusive, of 3 *s.* per allon on such wine exported or used as ship's stores, but that no drawback be granted n lees of wine; and with an allowance of drawback to licensed dealers in wine who ave complied with the provisions of the minute of the Lords of the Treasury, dated the th July 1843, on the foreign wine which they have had in stock on the 10th February 860, on the conditions of the said minute, at the rate of 2 *s.* 9 *d.* per gallon:—Amendment proposed, at the end of the proposed resolution, to add the words "or by such ther process as may prove satisfactorily to the Commissioners of Inland Revenue that uch stock has been acquired before the 10th day of February 1860" (*Mr. Monckton Milnes*). February 27, 1860, p. 31.

DAY OF TH SESSION,

Wine Duties, Customs Acts—*continued.*

[1860]—*continued.*

Milnes).—Question proposed, That those words be there added:—Amendment, by leave, withdrawn.—Another amendment proposed, at the end of the proposed resolution, to add the words "or who can prove, by any other process which shall be satisfactory to the Commissioners of Inland Revenue, that such stock of wine has been acquired and the duty paid within two years before the 10th day of February 1860" (*Mr. Monckton Milnes*).—Question put, That those words be there added.——Ayes 72—Noes 183 -

Wine Licenses and Refreshment Houses Bill:

[1860.]

2° *Reading:*

Order for second reading read.—Motion made, and question proposed, That the Bill be now read a second time:—Debate arising; motion made, and question put, That the debate be now adjourned (*Mr. Wyld*).——Ayes 122—Noes 150 - - March

Order read, for resuming adjourned debate on amendment [2d April] proposed to question, That the Bill be now read a second time; and which amendment was, to leave out the word "now," and at the end of the question to add the words "upon this day six months" (*Mr. Crook*).—Question again proposed, That the word "now" stand part of the question.—Debate resumed.—Question put.——Ayes 267—Noes 193 - - - - - - - - - - - May p.

In Committee:

Clause 3. Amendment proposed, in page 2, line 44, after the word "retail" to insert the words "and in reputed quart bottles only" (*Mr. Ayrton*).—Question put, That those words be there inserted.——Ayes 33—Noes 90 - - - - May p.

Clause 24. Amendment proposed, in page 10, line 4, to leave out from the word "House" to the word "Thanksgiving," in line 19, inclusive, in order to insert the words "at any time before the hour of five of the clock in the morning, nor after twelve of the clock at night, of any day in the week, in the cities of London or Westminster, or within the boundaries of any of the boroughs of Marylebone, the Tower Hamlets, Lambeth, or Southwark, as defined by an Act passed in the second and third years of King William the Fourth, chapter sixty-four; nor after eleven of the clock at night within any parish or place within the bills of mortality, or within any city, cinque port, town corporate, parish, or place, the population of which, according to the last Parliamentary Census, shall exceed two thousand five hundred, or within one mile, to be measured as aforesaid, from any polling place used at the last election for any town having a like population, and returning a member or members to Parliament; nor after ten of the clock at night elsewhere; nor at any time during which the houses of licensed victuallers now are, or hereafter shall be, closed on any Sunday, Good Friday, or Christmas Day, or any day appointed for a Public Fast or Thanksgiving; and no person licensed as aforesaid shall keep or have his house open as a place of public resort, or for the sale or consumption therein of any article whatever, at any time between the hours of one and four of the clock in the morning on any day whatever" (*Mr. Chancellor of the Exchequer*).—Question, That the words proposed to be left out stand part of the clause, put, and negatived.—Question proposed, That the proposed words be there inserted:—Amendment proposed to the proposed amendment, in line 3, to insert, after the word "week," the words "nor on any Sunday" (*Mr. Baines*).—Question proposed, That those words be there inserted:—Amendment, by leave, withdrawn.—Another amendment proposed to the proposed amendment, in line 12, after the word "elsewhere," to insert the words "nor on any Sunday" (*Mr. Baines*).—Question put, That those words be there inserted.——Ayes 82—Noes 117 - - - May p.

Clause 35. Amendment proposed, in page 15, line 21, to leave out from the word "otherwise," to the word "only," in line 24, inclusive (*Mr. Hardy*).—Question put, That the words proposed to be left out stand part of the clause.——Ayes 97—Noes 90 - - - - - - - - - - - - - - May p.

New clause. Amendment proposed, in lines 20 and 21, to leave out the words "and every such duplicate" (*Mr. Henley*).—Question put, That the words proposed to be left out stand part of the clause.——Ayes 124—Noes 104 - - - - May p.

New clause, further considered. Amendment proposed, to leave out from the words "wine license," in line 31, to the word "respectively," inclusive, in line 39, in order to insert the words "at their discretion, and upon all or any of the grounds on which they are now entitled to refuse or disallow any license by virtue of the Acts now in force regulating the granting of licenses to public houses" (*Mr. Edwin James*).—Question put, That the words proposed to be left out stand part of the clause.——Ayes 154—Noes 117 - - - - - - - - - - May p.

DAY OF THE MONTH, SESSION, and PAGE.

Licenses and Refreshment Houses (Ireland) Bill:

[1860.]

Going into Committee:—Order for Committee read.—Motion made, and question proposed, That Mr. Speaker do now leave the chair:—Amendment proposed, to leave out from the word "That" to the end of the question, in order to add the words "this House will, upon this day three months, resolve itself into the said Committee" (*Mr. Hennessy*), instead thereof.—Question proposed, That the words proposed to be left out stand part of the question.—Debate arising; motion made, and question, That the debate be now adjourned (*Lord John Manners*), put, and negatived.—Question put, That the words proposed to be left out stand part of the question.——Ayes 136—Noes 38 - - — July 16, 1860, p. 355.

Committee:

Motion made, and question put, That the Chairman do now report progress, and ask leave to sit again.——Ayes 28—Noes 79 - - - - - - - - — July 20, 1860, p. 377.

Clause 6. Motion made, and question put, That the clause stand part of the Bill. ——Ayes 34—Noes 24 - - - - - - - - - - - - - - — July 31, 1860, p. 419.

Clause 13. Amendment proposed, in page 6, line 12, to leave out from the word "and" to the end of the clause, in order to add the words "further shall annex a certificate approving of this application from two justices of the peace of the district in which he resides, or if such house is situated within the police district of the metropolis, or any borough, then from the justice or justices of the district in which such house is situated" (*Colonel Dunne*).—Question put, That the words "such requisition" stand part of the clause.——Ayes 62—Noes 14 - - - - - - - — July 31, 1860, p. 420.

Clause 37. Amendment proposed, in page 17, line 39, to leave out the words "treasurer of the county," in order to insert the words "supervisor of excise of the district" (*Colonel Dunne*).—Question put, That the words proposed to be left out stand part of the clause.——Ayes 65—Noes 21 - - - - - - - — July 31, 1860, p. 421.

Mr. *see* High Sheriffs' Expenses Bill. Miscellaneous Civil Service Expenditure. Supply.

Wives and Children, Aggravated Assaults on:

[1860.]

Reading:—Motion made, and question proposed, That the Bill be now read a second time:—Amendment proposed, to leave out the word "now," and at the end of the question to add the words "upon this day six months" (*Mr. Clive*).—Question put, That the word "now" stand part of the question.——Ayes 139—Noes 85 - - - - — May 2, 1860, p. 143.

Going into Committee:—Order for Committee read.—Motion made, and question proposed, That Mr. Speaker do now leave the chair:—Amendment proposed, to leave out from the word "That" to the end of the question, in order to add the words "this House will, upon this day three months, resolve itself into the said Committee" (*Viscount Enfield*), instead thereof.—Question put, That the words proposed to be left out stand part of the question.——Ayes 57—Noes 174 - - - - - - - - — June 20, 1860, p. 233.

[1863.]

Reading:—Order for second reading read.—Motion made, and question proposed, That the Bill be now read a second time:—Amendment proposed, to leave out the word "now," and at the end of the question to add the words "upon this day six months" (*Mr. Alderman Sidney*).—Question put, That the word "now" stand part of the question.——Ayes 43—Noes 153 - - - - - - - - - - - — February 18, 1863, p. 11.

Sir Charles. *see* Civil Service. Indian Medical Service Bill.

Iron Ships with Iron Armour Plates:

[1863.]

going into Committee of Supply:—Order for Committee read.—Motion made, and question proposed, That Mr. Speaker do now leave the chair:—Amendment proposed, to leave out from the word "That" to the end of the question, in order to add the words "it is not expedient to commence at the present time building wooden ships which are to be cased with iron armour plates" (*Mr. Lindsay*), instead thereof.—Question put, That the words proposed to be left out stand part of the question.——Ayes 164—Noes 81 - - - - - - - - - - - - - — March 12, 1863, p. 53.

DAY OF TH SESSION, a

Woods, Forests, and Land Revenues, Office of:

[1861.]

In Committee of Supply:

Motion made, and question proposed, That a sum, not exceeding 18,708 *l.*, be granted to Her Majesty, to complete the sum necessary to pay the salaries and expenses of the Office of Woods, Forests, and Land Revenues, to the 31st day of March 1862: —Whereupon motion made, and question put, That the item of 2,200 *l.*, for the solicitor in Scotland, be reduced by the sum of 1,000 *l.* (*Mr. Caird*).——Ayes 78 —Noes 122 - - - - - - - - - - - - - - - July 8 p.

Original question put.——Ayes 173—Noes 14 - - - - - - - - - July p.

Works of Art (Copyright):

[1862.]

In Committee:—Clause 6. Amendment proposed, in page 5, line 38, to leave out the word "either" (*Mr. Henley*).—Question put, That the word "either" stand part of the clause. ——Ayes 29—Noes 21 - - - - - - - - - - - - - March p.

Works, Office of:

[1863.]

Motion made, and question put, That the large sums annually voted for public buildings and improvements in the metropolis are not expended in a satisfactory manner; and that, with a view to the efficiency of the Office of Works, it should be constituted on a different basis (*Mr. Baillie Cochrane*).——Ayes 24—Noes 116 - - - - - - July p.

Wrightson, Mr. *see* Members accepting Office.

Writ of Election for Wakefield:

[1861.]

Motion made, and question proposed, That Mr. Speaker do issue his warrant to the Clerk of the Crown to make out a new writ for the electing of a burgess to serve in this present Parliament for the borough of Wakefield, in the room of William Henry Leatham, esq., whose election has been determined to be void (*Major Edwards*):—Whereupon motion made, and question put, That this House do now adjourn (*Mr. Pigott*).——Ayes 76 —Noes 98 - - - - - - - - - - - - - - - June 2 p.

Original question again proposed:—Debate arising; motion made, and question put, That the debate be now adjourned (*Mr. Wykeham Martin*).——Ayes 77—Noes 85 - June 2 p.

Original question again proposed:—Whereupon motion made, and question put, That this House do now adjourn (*Mr. Coningham*).——Ayes 74—Noes 81 - - - - June 2 p.

Order read for resuming adjourned debate on question proposed [28th June], That Mr. Speaker do issue his warrant to the Clerk of the Crown to make out a new writ for the electing of a burgess to serve in this present Parliament for the borough of Wakefield, in the room of William Henry Leatham, esq., whose election has been determined to be void (*Major Edwards*).—Question again proposed; debate resumed.—Question put. ——Ayes 123—Noes 173 - - - - - - - - - - - - - July 2 p.

Writs of Habeas Corpus into Her Majesty's Possessions Abroad Bill [*Lords*]:

[1862.]

3° *Reading:*—Order for third reading read.—Motion made, and question proposed, That the Bill be now read the third time:—Amendment proposed, to leave out from the words "That the" to the end of the question, in order to add the words "Order for the third reading of the said Bill be discharged" (*Mr. Ayrton*), instead thereof.—Question put, That the words proposed to be left out stand part of the question.——Ayes 62—Noes 24 - - - - - - - - - - - - - - - - March p.

Wynn, Mr. Charles Williams. *see* County Voters Registration Bill.

Y.

Yeomanry Cavalry:

[1864.]

On going into Committee of Supply:—Order for Committee read.—Motion made, and question proposed, That Mr. Speaker do now leave the chair:—Amendment proposed, to leave out from the word "That" to the end of the question, in order to add the words, "the discontinuance in the present year of the assembling of the yeomanry cavalry for the accustomed period of six days' training on permanent duty, would be detrimental to the efficiency of the force, and contrary to the recommendation of the committee appointed by Lord Herbert, in the year 1861, and is inexpedient" (*Colonel Edwards*), instead thereof.—Question put, That the words proposed to be left out stand part of the question. ——Ayes 158—Noes 157 - - - - - - - - - - - - - March

DAY OF THE MONTH, SESSION, and PAGE.

Cavalry—*continued.*

[1864]—*continued.*

mittee of Supply:—Motion made, and question put, That a sum, not exceeding 200 *l.*, be granted to Her Majesty, to defray the charge of the yeomanry cavalry, ich will come in course of payment during the year ending on the 31st day of March 65.——Ayes 119—Noes 29 - - - - - - - - - - - - - May 5, 1864, p. 107.

Z.

New (Guarantee of Loan) Bill:

[1864.]

ling:—Order for second reading read.—Motion made, and question proposed, That e Bill be now read a second time:—Amendment proposed, to leave out the word now," and at the end of the question to add the words "upon this day three months" *Ir. Arthur Mills*).—Question put, That the word "now" stand part of the question. ——Ayes 92—Noes 55 - - - - - - - - - - - - - July 14, 1864, p. 275.

ng into Committee:

rder for Committee read.—Motion made, and question proposed, That Mr. Speaker do now leave the chair:—Amendment proposed, to leave out from the word "That" to the end of the question, in order to add the words "a Select Committee be appointed to inquire what is the relative financial position of Great Britain and New Zealand, with a view of a definite and final adjustment of any outstanding balance, and coming to an understanding as to the liabilities to be borne in future by the Government of either country" (*Sir John Trelawny*), instead thereof.—Question put, That the words proposed to be left out stand part of the question. ——Ayes 79—Noes 32 - - - - - - - - - - - - - July 18, 1864, p. 283.

rder for consideration, as amended, read.—Motion made, and question proposed, That the Bill, as amended, be now taken into consideration:—Debate arising; motion made, and question put, That the debate be now adjourned (*Mr. Hennessy*).——Ayes 5—Noes 30 - - - - - - - - - - - - - - July 19, 1864, p. 289.

ding:—Order for third reading read.—Motion made, and question proposed, That e Bill be now read the third time:—Amendment proposed, to leave out the word now," and at the end of the question to add the words "upon this day month" (*Mr. Hennessy*).—Question put, That the word "now" stand part of the question.——Ayes 75—Noes 32 - - - - - - - - - - - - - - July 21, 1864, p. 291.

RETURN to an Order of the Honourable The House of Commons, dated 7 April 1865;—*for*,

S "of the COST of PRINTING all REPORTS or PAPERS presented by COMMAND of HER Y to the HOUSES of PARLIAMENT, from 1860 to the present Time; specifying Number of Printed of each Paper, with Name of the Public Department which authorised the same (in tion of Parliamentary Paper, No. 344, of Session 1860):"

y other EXPENSES of PRINTING incurred by each Department during each Year since 1859."

1860.

of the COST of PRINTING REPORTS and PAPERS presented by COMMAND of HER MAJESTY he Session of 1860; specifying the Number of Copies Printed, with the Name of the Public ent which authorised the same.

TITLE OF REPORT OR PAPER.	Number of Copies Printed.	Cost of Paper, Printing, and Binding, each Paper.	Total Cost of Paper, Printing, and Binding.
inted under the Authority of the HOME OFFICE:		£. s. d.	£. s. d.
lection—Report of Commissioners, and Minutes of Evidence -	1,625	568 10 –	
(Scotland)—Fourteenth Annual Report of the Board of Super- - - - - - - - - - - - - - - -	3,000	161 8 1	
eports of Inspectors for the Half-year ended 31 October 1859 - - - - - - - - - - - - - - -	1,000	34 6 4	
eat Britain) (II. Midland District)—Twenty-fourth Report of (8vo.) - - - - - - - - - - - - - -	1,000	79 7 –	
s (Scotland), Vol. I.—Report of Commissioners (8vo.) - -	1,000	114 19 8	
ditto - Vol. II. (8vo.) - - - - - - - - - -	1,000	256 3 4	
lection—Report of Commissioners, and Minutes of Evidence -	1,625	407 1 8	
tland)—Twenty-first Report of General Board of Directors -	1,425	96 6 11	
ths, and Marriages (Scotland)—Fifth Annual Report of the General - - - - - - - - - - - - - -	1,000	4 – 1	
urts of Law (System of Pleading)—Third Report of Commis- - - - - - - - - - - - - - - -	1,000	18 9 1	
usts—First Report from Secretary of State - - - - -	1,000	11 2 2	
l Commission (England)—Twelfth General Report of Commis- - - - - - - - - - - - - - - -	1,625	142 18 2	
ites—Ninth General Report - - - - - - - - -	1,625	12 18 9	
ission—Report for year 1859 - - - - - - - - -	1,000	1 16 5	
ommission—Eighteenth Annual Report of Commissioners -	1,000	14 17 5	
ommission—Fifteenth Annual Report of Commissioners - -	1,000	17 16 10	
usts—Third Report - - - - - - - - - - -	1,000	18 17 2	
cidents (Part VI.)—Reports of Inspecting Officers for December - - - - - - - - - - - - - - -	875	9 – 1	
Great Britain (III. Northern District)—Twenty-fifth Report of s - - - - - - - - - - - - - - -	1,000	16 11 8	
nmissioners—Seventh Report - - - - - - - - -	875	26 15 4	
tland)—Second Annual Report of Commissioners - - -	1,000	117 8 7	
usts—Fourth Report - - - - - - - - - -	875	12 14 6	
ablishments (Bermuda and Gibraltar)—Annual Reports of 1859	875	24 18 4	
Births, and Deaths—Number of, Registered in England in 1859	1,000	4 3 6	
Board—Twelfth Annual Report - - - - - - - -	4,000	390 6 10	
Great Britain (Southern District)—Twenty-fifth Report of s - - - - - - - - - - - - - - -	1,000	27 10 1	
rds—Twenty-first Annual Report - - - - - - - -	1,000	138 19 1	
usts—General Report - - - - - - - - - -	875	6 3 9	
ystem, &c. (Scotland)—Report of Commissioners (Vol. I.) -	1,250	303 6 7	
- ditto (Vol. II.) - - - - - - - - - -	1,250	377 14 11	

TITLE OF REPORT OR PAPER.	Number of Copies Printed.	Cost of Paper, Printing and Binding each Paper.			T Pape
1860—*continued.*		£.	s.	d.	£
Printed under the Authority of the Home Office—*continued.*					
Reformatory Schools (Great Britain)—Third Report of Inspector	1,000	41	19	2	
Factories—Reports for Half-year ended 30 April 1860	1,000	42	14	7	
Judicial Statistics (England and Wales, Parts I. and II.), 1859	1,000	397	4	5	
Prisons of Great Britain (II. Midland District), Twenty-fifth Report of Inspectors	1,000	87	16	2	
Emigration Commission—Twentieth Report of Commissioners	1,000	105	10	9	
Chancery Evidence Commission—Report of	1,750	70	17	2	
Inclosure Commission—Special Report of Commissioners, 1860	875	2	17	5	
Convict Establishment, Bermuda—Further Paper relating to	1,000	6	8	5	
Superior Courts of Law and Equity, &c. (Consolidation of)—Report of Commissioners (with a Plan)	1,000	183	13	6	
Births, Deaths, and Marriages (England)—Twenty-first Annual Report of the Registrar General	1,750	332	15	6	
Convict Prisons—Reports on the Discipline and Management of	1,000	196	13	3	
Railway Accidents—Reports of Inspecting Officers, May and June 1860. (Part IV.)	875	7	16	1	
British Fisheries—Report of Commissioners for 1859	1,000	17	12	1	
Turnpike Trusts (Scotland)—Abstract relative to	1,750	32	12	–	
Public Health—Second Report of the Medical Officers of the Privy Council	1,000	174	5	2	
Highways—Abstract of Receipts and Expenditure for 1858	875	53	14	11	
Turnpike Trusts (Scotland)—Abstract of Accounts	750	31	18	7	
Parliamentary Cities, &c.—Return of Male Occupiers	1,625	13	9	6	
Coal Mines—Report of Commissioners, 1859	875	137	11	9	
Local Government Act—Second Annual Report	1,750	8	2	6	
Jersey—Report of Commissioners respecting the Laws	8,756	102	–	–	
Police (Scotland)—Second Annual Report of Her Majesty's Inspectors of Constabulary for Scotland	875	18	19	10	
Criminal Offenders (Scotland)—Tables of the Year 1859	875	236	5	–	
National Vaccine Board—Report for 1860	500	7	9	–	
Turnpike Trusts (England and Wales)—Abstract relative to	875	89	16	3	
Total Cost of Reports, &c., printed under the Authority of the Home Office	–				5
Printed under the Authority of the Admiralty:					
Defences of the United Kingdom (with Plans)—Report of Commissioners	1,750	462	12	3	
Total Cost of Reports, &c., printed under the Authority of the Admiralty	–				
Printed under the Authority of the Foreign Office:					
China—Correspondence with Mr. Bruce	1,750	36	5	2	
Spain and Morocco—Correspondence relating to	750	6	3	4	
Japan—Treaty between Her Majesty and the Tycoon	1,750	9	5	6	
Guatemala—Convention relative to the Boundaries of Honduras	1,750	5	3	–	
China—Further Correspondence with Mr. Bruce	1,725	5	4	–	
France—Correspondence respecting the Negociation of a Treaty	2,025	8	14	7	
France—Treaty of Commerce between Her Majesty and the Emperor of the French	2,025	10	2	4	
Italy—Correspondence relating to the Affairs of	2,425	222	10	11	
French Tariff—Paper relating to	2,000	8	7	6	
France—Further Correspondence respecting the Negociation of a Treaty	1,725	6	6	4	
Japan—Correspondence respecting the Stoppage of Trade	1,225	7	7	2	
China—Correspondence respecting Affairs in	1,225	20	8	–	
Treaties of Peace and Alliance in 1814 and 1815	1,225	19	1	6	
France—Additional Article to Treaty	1,775	4	10	1	
Savoy and Nice—Correspondence respecting the Proposed Annexation of	1,975	41	2	–	
Savoy and Nice—Despatch from Earl Cowley	1,725	2	10	5	
Italy—Further Correspondence relating to the Affairs of (Part II.)	2,425	64	6	3	
Ditto Ditto (Part III.)	2,425	42	16	11	

TITLE OF REPORT OR PAPER.	Number of Copies Printed.	Cost of Paper, Printing, and Binding each Paper.	Total Cost of Paper, Printing, and Binding.
1860—*continued.*		£. s. d.	£. s. d.
under the Authority of the Foreign Office—*continued.*			
e—Relaxations in Treaty of Navigation, 1854 - - -	1,225	1 18 4	
er Correspondence with Mr. Bruce - - - - -	1,725	5 6 8	
espondence relating to the Affairs of - - - - -	1,725	36 19 3	
mmerce, &c.—Paper relating to - - - - -	1,725	3 4 6	
ce—Map - - - - - - - - - -	1,725	9 2 –	
spondence relative to - - - - - - - -	1,725	10 19 8	
pping—Letter on Belligerent Rights - - - - -	1,225	5 6 –	
les Rapports entre la Suisse et la Savoie Neutralisée - -	1,725	18 12 9	
les Rapports entre la Suisse et la Savoie Neutralisée - - - - - - - - - - - -	1,725	14 7 –	
er Correspondence relating to Affairs of (Part IV.) - -	2,425	34 19 4	
o - - - - ditto - - - - (Part V.) - - -	2,425	8 17 3	
mmittee—Correspondence on the subject of, Report of - -	1,225	15 9 9	
ort on the Financial Condition of - - - - - -	525	5 12 11	
gees—Correspondence respecting the reception of, on board Her hips of War - - - - - - - - - -	1,725	7 13 5	
e Two Sicilies, Despatches relating to an Expedition - -	1,725	4 13 2	
espondence respecting Trade with - - - - - -	1,725	9 2 11	
espondence respecting the Landing of Garibaldi - - -	1,725	7 16 11	
er Correspondence with Mr. Bruce - - - - -	1,725	5 10 9	
er Correspondence respecting the Landing of Garibaldi - -	1,725	9 10 6	
espondence respecting Christianity in - - - - -	1,725	6 11 5	
the Mediterranean—Papers respecting - - - - -	525	55 12 8	
s relating to the Affairs of - - - - - - -	1,725	4 8 8	
atches of Mr. Alcock - - - - - - - - -	1,725	10 19 8	
vention respecting the Joint Captures in China - - -	1,725	7 17 5	
nfederation—Convention for the Settlement of British Claims -	1,725	8 14 5	
and Switzerland (Part VI.)—Correspondence relating to the - - - - - - - - - - - - - -	2,425	233 11 –	
reaty respecting the Bay Islands - - - - - -	1,725	5 19 –	
nd Additional Article to Treaty - - - - - - -	1,725	4 15 2	
—Despatches from Mr. Lyons - - - - - -	1,725	47 6 7	
orrespondence respecting - - - - - - - -	1,725	4 8 2	
espondence respecting Emigration from Canton - - -	1,725	98 9 7	
s relating to the Disturbances in - - - - - - -	1,725	34 16 4	
, Commerce, &c.—Reports by Secretaries of Embassy and - - - - - - - - - - - - - -	1,725	153 6 11	
-Letter relating to - - - - - - - - -	1,725	3 12 1	
er Papers relating to the Disturbances in - - - -	1,725	80 – 9	
Convention for the Regulation of Communication by Post -	1,725	5 16 9	
Treaty of Friendship, Commerce, and Navigation - - -	1,725	8 10 2	
Treaty relative to the Mosquito Indians - - - - - -	1,725	11 15 6	
er Papers respecting Disturbances in - - - - - -	1,725	5 6 –	
vention relative to Emigration - - - - - - -	1,725	6 12 8	
atches from Her Majesty's Consuls in the Levant - - -	1,725	69 17 3	
—Correspondence (Class A) - - - - - - - -	900	153 17 –	
- Ditto - - (Class B) - - - - - - - -	900	265 6 9	
Total Cost of Reports, &c., printed under the Authority of the Foreign Office - - - - - - - - -	–		2,023 – –
Printed under the Authority of the Treasury:			
nage Commission—Minutes of Evidence, and Appendix - -	1,625	243 9 –	
Art—Seventh Report of the Department - - - - -	1,250	185 4 8	
-Sixth Report of the Postmaster General - - - -	8,500	166 1 4	
Hospital—Report of the Commissioners (with a Plan) - -	1,625	603 2 3	
ourth Report of Commissioners - - - - - - -	1,750	70 16 –	
Report of Committee of Council, 1859–60 - - - - -	2,500	652 6 6	
Commission—Fifth Report - - - - - - - -	2,500	212 7 3	
nue—Fourth Report of Commissioners - - - - - -	1,750	51 18 11	
Total Cost of Reports, &c., printed under the Authority of the Treasury - - - - - - - - - - - -	–		2,185 5 11

TITLE OF REPORT OR PAPER.	Number of Copies Printed.	Cost of Paper, Printing, and Binding each Paper. £.	s.	d.
1860—*continued.*				
Printed under the Authority of the IRISH GOVERNMENT:				
National Education (Ireland)—Twenty-fifth Report of Commissioners, Vol. I. (8vo.)	1,250	250	1	4
National Education (Ireland)—Twenty-fifth Report of Commissioners, Vol. II. (8vo.)	1,250	222	2	8
Agricultural Statistics (Ireland)—Extent of Land under Crops in 1859	1,000	4	1	–
Ditto ditto Return of the Live Stock for 1859	1,000	4	1	–
Agricultural Statistics for the Year 1858	1,125	308	5	6
Queen's College (Cork)—Report of the President, 1858-59	1,000	35	11	11
Queen's University (Ireland)—Report on the Condition of	1,000	10	9	8
Loan Fund Board (Ireland)—Twenty-second Report	1,000	13	16	2
Queen's College (Belfast)—Report of the President for 1859-60	1,000	31	14	4
Dublin Hospitals, Third Annual Report of the Board of Superintendence	875	19	14	8
Queen's College (Galway)—Report of the President for 1858-59	1,000	16	11	4
Public Works (Ireland)—Twenty-eighth Report from the Board	1,000	57	–	2
Criminal Offenders (Ireland)—Tables for 1859	1,000	160	12	6
National Education (Ireland)—Twenty-sixth Report of Commissioners, Vol. I.	1,125	210	12	2
Charitable Donations and Bequests (Ireland)—Fifteenth Annual Report of Commissioners	1,000	10	19	5
Fisheries (Ireland)—Report of Commissioners, 1859	1,000	27	3	3
Marriages (Ireland)—Tenth Report of Registrar General	1,000	12	16	–
Agricultural Statistics (Ireland)—Paper relating to	1,000	27	7	11
Poor Relief (Ireland)—Report	1,450	263	1	7
Convict Prisons (Ireland)—Sixth Report of Directors	1,000	44	11	5
Prisons of Ireland—Thirty-eighth Report of the Inspectors General	1,000	216	9	3
Total Cost of Reports, &c., printed under the Authority of the IRISH GOVERNMENT	–			
Printed under the Authority of the WAR OFFICE:				
Military Education—Report of the Council (8vo.)	1,625	54	1	11
Ordnance Survey (Topographical Department)—Report of the Progress of (with Plans)	1,500	26	4	2
Total Cost of Reports, &c., printed under the Authority of the WAR OFFICE	–			
Printed under the Authority of the BOARD of TRADE:				
Railway Accidents—(Part V.)—Report of Inspecting Officers, July to November 1859	875	28	1	4
Railway Accidents—(Part III.)—Reports of Inspecting Officers, March and April 1860	875	17	9	8
Tariffs—Returns relating to (1858 and 1859)	2,000	7	8	9
Railway Accidents—Return relating to, from 1 July to 31 December 1859	875	18	2	1
Wrecks and Casualties—Report of 1859	1,250	111	10	3
Turnpike Trusts—II.—Report	1,000	12	1	11
Shipping—Return of Ships employed in the Trade of the United Kingdom (1855-59)	1,625	3	1	9
Railway Accidents—(Part I.)—Report of Inspecting Officers for January and February 1860	875	5	6	7
Railway Accidents—(Part II.)—Reports of Inspecting Officers, January and February 1860 (with a Plan)	875	11	19	–
Statistical Abstract of the United Kingdom (1845 to 1859)	2,000	63	–	6
Railways—Return of Passenger Traffic, &c., to 31 December 1859	875	67	13	9
Railway Accidents—Return relating to, from 1 January to 30 June 1860	875	10	–	8
Railway Accidents—(Part V.)—Reports of Inspecting Officers, June and July 1860	875	10	6	5
Trade and Navigation (United Kingdom)—Annual Statement for 1859	1,750	942	18	4
Trade of Foreign Countries, Abstract of Reports for 1859-60	1,125	40	1	9
Tariffs—Supplemental Returns. (Brazil.)	2,000	8	15	6
Submarine Telegraph—Report on	1,750	1,532	12	4
Total Cost of Reports, &c., printed under the Authority of the BOARD OF TRADE	–			

TITLE OF REPORT OR PAPER.	Number of Copies Printed.	Cost of Paper, Printing, and Binding each Paper.	Total Cost of Paper, Printing, and Binding.
1860—*continued.*		£. s. d.	£. s. d.
rinted under the Authority of the INDIA OFFICE:			
India—Report on, to the end of year 1859 - - - - -	125	22 – 4	
Railways—Report - - - - - - - - - - - -	1,750	56 12 6	
Total Cost of Reports, &c., printed under the Authority of the INDIA OFFICE - - - - - - - - - - -	–		78 12 10
nted under the Authority of the COLONIAL OFFICE:			
iscipline and Transportation — Further Correspondence on the f - - - - - - - - - - - - - - - -	1,000	110 4 6	
ssessions (Part I.)—Reports of the Past and Present State of, 1858	1,000	89 10 10	
umbia—Further Papers (Part III., with plan) - - - - -	1,625	149 9 7	
n (British North America)—Further Papers relative to, with plans	1,750	118 8 1	
d other Possessions—Statistical Tables (Part V.) - - - -	1,758	606 1 8	
rth America—Reports relative to - - - - - - - -	1,750	303 5 2	
nd—Papers relative to (with plans) - - - - - - - -	1,000	404 4 6	
nerica—Further Correspondence - - - - - - - -	1,725	222 15 10	
ossessions—Reports for 1858 (Part II.) - - - - - - -	1,000	98 7 10	
Total Cost of Reports, &c., printed under the Authority of the COLONIAL OFFICE - - - - - - - - - - -	–		2,102 8 –

SUMMARY.

NAME OF DEPARTMENT.	AMOUNT.
1860:	£. s. d.
HOME OFFICE - - - - - - - - - - - - - -	5,816 15 4
ADMIRALTY - - - - - - - - - - - - - -	462 12 3
FOREIGN OFFICE - - - - - - - - - - - - -	2,023 – –
TREASURY - - - - - - - - - - - - - -	2,185 5 11
IRISH GOVERNMENT - - - - - - - - - - - -	1,947 3 3
WAR DEPARTMENT - - - - - - - - - - - -	80 6 1
BOARD OF TRADE - - - - - - - - - - - -	2,890 10 7
INDIA OFFICE - - - - - - - - - - - - -	78 12 10
COLONIAL OFFICE - - - - - - - - - - - -	2,102 8 –
TOTAL - - - £.	17,586 14 3

1860.

NT Paid for PRINTING (exclusive of Paper) for the PUBLIC DEPARTMENTS in the ED KINGDOM and the COLONIES by Her Majesty's Stationery Office in the Year ended 31st ber 1860.

£. 77,685 11 *s.* 1 *d.*

-The above is exclusive of the cost of printing executed under the orders of the two Houses of Parliament, and t of printing the Reports and Papers presented to Parliament by Her Majesty's Command.

Added in compliance with an Order of the House of Commons of 7th April 1865.

Majesty's Stationery Office, 22 June 1865.

W. R. Greg, Controller.

1861.

RETURN of the Cost of Printing Reports and Papers presented by Command of Her M during the Session 1861; specifying the Number of Copies Printed, with the Name of the Publi ment which authorised the same.

TITLE OF REPORT OR PAPER.	Number of Copies Printed.	Cost of Paper, Printing, and Binding each Paper.	To Paper
		£. s. d.	£
Printed under the Authority of the Home Office:			
Poor Relief (Scotland)—Fifteenth Annual Report of the Board of Supervision (8vo.)	3,000	161 – 8	
Factories—Reports of Inspectors for the half-year ending 31st October 1860 (8vo.)	1,000	31 18 4	
Berwick-upon-Tweed Election—Report of Commissioners	1,625	469 15 5	
Salmon Fisheries (England and Wales)—Report of Commissioners	1,750	548 8 –	
Ditto Maps to accompany Report	1,750	11 13 9	
Prisons (Scotland)—Twenty-second Report of Directors	1,375	109 2 8	
Prisons of Great Britain (I. Southern District)—Twenty-sixth Report (8vo.)	1,000	16 9 3	
Tithe Commission—Report of for 1860	1,000	1 18 3	
Inclosure Commission—Sixteenth Annual Report	1,000	22 5 4	
Copyhold Commission—Nineteenth Annual Report	1,000	33 – 10	
Turnpike Trusts—First Report	875	11 19 8	
Births, Deaths, and Marriages (Scotland)—Sixth Annual Report of Registrar General (8vo.)	1,000	4 3 3	
Turnpike Trusts—Second Report	875	11 5 5	
Charity Commission—Eighth Report	875	24 13 2	
Turnpike Trusts—Third Report	875	6 19 1	
Convict Establishments (Bermuda and Gibraltar)—Annual Reports and Despatches (8vo.)	875	24 10 10	
Turnpike Trusts—Fourth Report	875	6 8 3	
Convict Discipline and Transportation—Further Correspondence	1,000	52 – 3	
Lace Manufacture—Report of H. S. Tremenheere, Esq. (8vo.)	1,000	52 19 7	
Births, Deaths, and Marriages (England)—Tables for 1860	875	5 9 6	
Public Records—Twenty-second Annual Report of Deputy Keeper	875	72 14 6	
Island of Jersey—Report of Commissioners on the Laws of	875	684 17 2	
Lunacy (Scotland)—Third Annual Report of Commissioners (8vo.)	1,000	132 2 5	
Births, Deaths, and Marriages (Scotland)—First Detailed Annual Report of Registrar General (8vo.)	875	179 13 10	
Poor Laws—Thirteenth Annual Report (8vo.)	4,000	386 2 3	
Turnpike Trusts (England and Wales)—General Report	875	10 7 1	
Factories—Report of Inspectors for half-year ending 30th April 1861 (8vo.)	1,000	29 13 6	
Reformatory Schools—Fourth Report (8vo.)	1,000	58 6 1	
Inclosure Commission—Special Report of Commissioners	875	3 16 4	
Coal Mines—Reports of Inspectors 1860	850	191 16 5	
Ditto Mr. Moreton's Report	850	8 5 2	
Judicial Statistics (England and Wales)—Parts I. and II.	1,125	423 19 3	
Turnpike Trusts—General Abstract 1858	875	98 5 4	
British Fisheries—Fishing 1860	1,000	18 7 7	
Convict Prisons—Directors' Reports 1860	1,000	301 6 7	
Highways—Returns to March 1859	875	60 10 7	
Turnpike Trusts (Scotland)—Return to Whit Sunday 1859	750	36 3 11	
Prisons—Twenty-sixth Report—II. Midland District	1,000	75 – 11	
Total Cost of Reports, &c., printed under the Authority of the Home Office	–		4,3
Printed under the Authority of the Foreign Office:			
China—Correspondence respecting Affairs in 1859–60	1,725	202 3 3	
China—Treaties between Her Majesty and the Emperor	1,725	24 17 6	
France—First Supplementary Convention to Treaty	1,725	16 12 3	
France—Second Supplementary Convention to Treaty	1,725	26 14 8	
Italy—Further Correspondence relating to (Part VII.)	1,725	206 4 1	
Sardinia—Convention for the Establishment of International Copyright	1,725	8 2 3	
Syria—Convention respecting the Pacification of	1,725	6 12 3	
China (Expedition up the Yang-tze-Kiang)—Correspondence relating to	1,225	4 8 5	
United States—Correspondence relating to the Federal Custom House at Charleston	1,725	5 10 5	
Count Teleki—Papers relating to the Arrest and Extradition of	1,725	7 2 1	
Italy—Further Correspondence relating to (Part VIII.)	2,425	31 18 6	
Italy—Correspondence respecting the title of "King of Italy"	2,425	5 15 1	

TITLE OF REPORT OR PAPER.	Number of Copies Printed.	Cost of Paper, Printing, and Binding each Paper.	Total Cost of Paper, Printing, and Binding.
1861—*continued.*		£. s. d.	£. s. d.
d under the Authority of the Foreign Office—*continued.*			
espondence relating to the Affairs of 1860-61 - - - -	1,725	379 5 3	
Donald—Correspondence respecting the Imprisonment of, at Bona	1,725	89 18 9	
her Correspondence relating to (Part IX.) - - - -	2,425	10 5 10	
n Turkey—Reports relating to the Condition of - - -	1,725	68 1 10	
espondence respecting Changes in Tariff - - - - -	1,725	28 8 10	
Fugitive Slave)—Correspondence relating to - - - -	1,725	38 6 1	
orrespondence respecting British Claims - - - - -	1,725	51 15 11	
greements with the Authorities at Vera Cruz - - - -	1,725	8 9 4	
e—Correspondence relating to, from 1st April to 31st December			
lass A.) - - - - - - - - - - - -	900	107 13 10	
- - ditto - - (Class B.) - - - - - - -	900	204 12 8	
rrespondence relating to, 1861 - - - - - - - -	1,725	64 4 10	
nd Holstein—Correspondence, 1860-61 - - - - -	1,525	220 14 10	
e Trade—Despatch relating to - - - - - - -	900	3 15 11	
emorial respecting Canton Claims - - - - - -	1,725	4 3 8	
vention prolonging the occupation of - - - - -	1,725	5 12 4	
es—Correspondence respecting Blockade - - - - -	1,725	11 10 5	
cDonald—Further Correspondence relating to - - - -	1,725	4 10 9	
Despatch respecting Passport Regulations - - - - -	1,725	4 8 –	
rrespondence respecting opening of Yang-tze-Kiang River - -	1,725	23 17 –	
—Treaty for the Redemption of - - - - - - -	1,725	23 9 4	
Cable (Malta and Alexandria)—Convention for - - -	1,725	4 16 3	
taly—Papers respecting the Affairs of - - - - - -	2,425	27 12 7	
rrespondence relating to (Part II.) - - - - - -	1,725	122 8 10	
Plans - - - - - - - - - - - - -	1,725	102 17 9	
reaty of Commerce and Navigation - - - - - -	2,000	11 17 7	
riffs—Supplemental Returns for France - - - - -	1,750	11 4 8	
go—Correspondence respecting Annexation - - - -	1,725	27 19 10	
orrespondence respecting Reforms - - - - - -	1,725	87 1 11	
orrespondence with M. M. Talleyrand - - - - -	1,725	4 11 11	
Despatches, 1855-58 - - - - - - - - -	1,725	11 14 6	
of Labourers from India—Convention with France - - -	1,725	11 6 2	
nmunication—Convention with France - - - - -	1,725	4 15 4	
orrespondence in 1831-32 - - - - - - - - -	1,725	18 19 11	
o—Despatches on the taking of - - - - - - -	1,725	9 17 11	
Total Cost of Reports, &c., printed under the Authority of the Foreign Office - - - - - - - - - - -	–		2,356 11 4
Printed under the Authority of the War Office:			
ruiting—Report of Commissioners - - - - - - -	1,750	595 1 6	
Survey—Papers respecting - - - - - - - -	1,500	33 15 2	
Force Organisation—Report of the Committee and Minutes of e - - - - - - - - - - - - - -	1,500	24 3 7	
ondition of Barracks and Hospitals - - - - - - -	1,625	413 3 2	
dical Department—Statistical, Sanitary, and Medical Reports for vo.) - - - - - - - - - - - - -	3,000	616 7 3	
risons—Report, 1859-60 (8vo.) - - - - - - -	1,000	20 4 –	
Total Cost of Reports, &c., printed under the Authority of the War Office - - - - - - - - - - -	–		1,702 14 8
inted under the Authority of the Colonial Office:			
nd—Papers relating to the recent Disturbances in - - -	1,750	710 9 5	
Possessions—Reports on the State of - - - - - -	1,625	84 4 1	
n Commissioners—Twenty-first Report (8vo.) - - - -	1,125	88 2 1	
and—Papers relating to Disturbances - - - - - - -	1,625	79 14 5	
nd—Papers relating to - - - - - - - - -	1,750	95 1 4	
ands—Papers relating to - - - - - - - - -	1,625	78 18 –	
olumbia—Papers (Part IV.) - - - - - - - -	1,750	88 – 11	
Total Cost of Reports, &c., printed under the Authority of the Colonial Office - - - - - - - - - -	–		1,224 10 3

TITLE OF REPORT OR PAPER.	Number of Copiess Printed.	Cost of Paper, Printing, and Binding each Paper.	T Pap
1861—*continued.*		£. s. d.	
Printed under the Authority of the TREASURY:			
Church Estates Commission—Tenth Report	1,625	11 16 6	
Education—Report of Commissioners on the State of, Vol. I. (8vo.)	3,250	988 12 11	
Ecclesiastical Commission—Thirteenth General Report	1,625	204 4 8	
Education—Report of Assistant Commissioners, Vol. II. (8vo.)	1,000	240 19 –	
Ditto - - - ditto - - - - Vol. III. (8vo.)	1,000	222 14 11	
Ditto - - - ditto - - - - Vol. IV. (8vo.)	1,000	152 4 11	
Ditto—Answers to the Circular of Questions, Vol. V. (8vo.)	1,000	172 17 7	
Ditto—Minutes of Evidence, Vol. VI. (8vo.)	1,000	336 1 3	
Fine Arts—Twelfth Report of Commissioners	1,000	13 14 4	
Exhibition of 1851—Further Report of Commissioners	1,750	134 3 –	
Education—Report of the Committee of Council (8vo.)	2,500	656 8 6	
Civil Service—Sixth Report of the Commissioners (8vo.)	2,250	458 – 3	
Customs—Fifth Report of Commissioners (8vo.)	1,750	89 18 6	
Census of England and Wales, 1861—Tables	3,000	48 2 11	
Science and Art Department—Eight Report (8vo.) with Plans	1,125	174 17 10	
Cambridge University Commission Report	500	2 5 10	
Census of Ireland, 1861—Tables	2,250	52 19 5	
Census of Scotland, 1861—Tables	1,750	12 18 10	
Thames Embankment Report	1,750	264 3 –	
Inland Revenue—Fifth Report (8vo.)	1,750	57 10 –	
Sewage of Towns—Second Report (8vo.)	1,625	145 – 6	
Births, Deaths, and Marriages (England and Wales)—Twenty-second Report (8vo.)	1,750	322 14 7	
Post Office—Seventh Report (8vo.)	1,750	113 2 8	
Total Cost of Reports, &c. printed under the Authority of the TREASURY	–		4
Printed under the Authority of the BOARD OF TRADE:			
Railway Accidents (Part VI.)—Reports of Inspecting Officers (July to December 1860)	875	62 – 11	
Tariffs—Return relating to Changes in	1,750	91 18 1	
Railway Accidents (Part I.)—Report of Inspecting Officers (January 1861), with Plans	875	12 5 4	
Lights, Buoys, and Beacons—Reports of Commissioners, in 2 Vols.	5,250	1,769 1 5	
Railway Accidents (Part II.)—Reports of Inspecting Officers (January and February 1861)	875	12 3 7	
Wrecks and Casualties—Return of, for 1860	1,250	235 15 2	
Railway Accidents (Part III.)—Reports of Inspecting Officers (January to March 1861), with Plans	875	20 3 4	
Statistical Abstract for the United Kingdom, 1846 to 1860 (8vo.)	2,250	106 – 7	
Manufactures, Commerce, &c., No. 4—Reports by Secretaries of Embassy and Legation	1,725	466 9 10	
Statistical Tables relating to Foreign Countries (Part VII.)	1,750	496 2 4	
Railway Accidents (Part IV.)—Report of Inspecting Officers (April and May 1861)	875	50 6 6	
Railway Traffic—Returns for 1860	875	40 17 1	
Colonial Possessions—Statistical Tables (Part VI.)	1,750	657 3 11	
Trade and Navigation—Annual Statement, 1860	1,750	940 13 5	
Miscellaneous Statistics—Board of Trade Tables (Part III.)	1,750	471 7 9	
Trade of Foreign Countries—Consuls' Reports, 1859	2,250	185 10 4	
Railway Accidents (Part V.)—Reports of Inspecting Officers (June and July 1861)	875	31 5 10	
Ditto—Return from 1 July to 31 December 1860	875	16 6 6	
Total Cost of Reports, &c. printed under the Authority of the BOARD OF TRADE	–		4

TITLE OF REPORT OR PAPER.	Number of Copies Printed.	Cost of Paper, Printing, and Binding each Paper.	Total Cost of Paper, Printing, and Binding.
1861—*continued.*			
Printed under the Authority of the ADMIRALTY:		£. s. d.	£. s. d.
Management of Her Majesty's Naval Yards—Report of Com-	2,000	807 9 11	
Total Cost of Report printed under the Authority of the ADMIRALTY	–		807 9 11
ted under the Authority of the IRISH GOVERNMENT:			
Statistics (Ireland) for the year 1859	1,000	300 15 3	
ditto—Number of Live Stock, &c. for 1860	1,000	15 10 2	
iversity (Ireland)—Report on the Condition of	1,000	13 6 2	
llege, Cork—Report for 1859-60 (8vo.)	1,000	46 2 3	
lucation (Ireland)—Report	1,000	9 7 –	
(Ireland)—Annual Report of Commissioners (8vo.)	1,500	189 18 10	
Donations and Bequests (Ireland)—Sixteenth Annual Report of ioners	1,000	10 15 3	
llege (Belfast)—Report for 1860-61 (8vo.)	900	41 15 2	
spitals—Fourth Annual Report of the Board of Superintendence	875	13 12 11	
Board (Ireland)—Twenty-third Report	875	13 14 7	
sons (Ireland)—Seventh Report of Directors (8vo.)	1,000	44 9 6	
llege, Galway—Report of the President for 1859-60 (8vo.)	875	5 8 1	
Ireland)—Eleventh Report of Registrar General	1,000	12 10 8	
ks (Ireland)—Twenty-ninth Report	1,000	55 – 7	
eland)—Thirty-ninth Report of Inspectors General (8vo.)	900	192 4 3	
reland)—Report of Commissioners for 1860	1,000	46 6 2	
ffenders (Ireland)—Return of 1860	875	171 15 4	
Deeds (Ireland)—Report by J. Lane, Esq.	1,000	54 17 11	
l Statistics (Ireland)—Average of Crops, 1860	1,000	29 6 3	
ylums (Ireland)—Tenth Report	1,000	75 16 –	
Total Cost of Reports, &c., printed under the Authority of the IRISH GOVERNMENT	–		1,342 12 4
Printed under the Authority of the INDIA OFFICE:			
Railways—Report	1,750	32 1 6	
Total Cost of Report printed under the Authority of the INDIA OFFICE	–		32 1 6

SUMMARY.

Name of Department.	Amount.		
1861:	£.	s.	d.
Home Office	4,377	10	5
Foreign Office	2,356	11	4
War Department	1,702	14	8
Colonial Office	1,224	10	3
Treasury	4,875	11	11
Board of Trade	5,665	11	11
Admiralty	807	9	11
Irish Government	1,342	12	4
India Office	32	1	6
Total £.	22,384	14	3

N.B.—This Sum is exclusive of the Cost of Printing ordered by the two Houses of Parliament, of Job Wor and of all Printed Work not laid before Parliament, and not paid for by this Office.

Her Majesty's Stationery Office,
10 February 1863.

J. R. M'Culloc
Co

1861.

AMOUNT paid for Printing (exclusive of Paper) for the Public Departments in th Kingdom and the Colonies by Her Majesty's Stationery Office in the Year ended 31st 1861.

£. 81,854 4 *s.* 2 *d.*

Note.—The above is exclusive of the Cost of Printing executed under the orders of the two Houses of and of the Cost of Printing the Reports and Papers presented to Parliament by Her Majesty's Command.

Added, in compliance with an Order of the House of Commons of 7th April 1865.

Her Majesty's Stationery Office,
22 June 1865.

W. R. G

1862.

of the Cost of Printing Reports and Papers presented by Command of Her Majesty e Session 1862, specifying the Number of Copies Printed with the Name of the Public Depart- ch authorised the same.

TITLE OF REPORT OR PAPER.	Number of Copies Printed.	Cost of Paper, Printing, and Binding each Paper.	Total Cost of Paper, Printing, and Binding.
inted under the Authority of the Home Office:		£. s. d.	£. s. d.
s, and Marriages (Scotland)—Second detailed Annual Report	875	164 5 6	
(Scotland)—Sixteenth Report of Board of Supervision - -	3,000	138 17 5	
eports of Inspectors for half-year ending 31 October 1861 -	1,000	26 13 9	
s, and Marriages (Scotland)—Seventh Report - - -	1,000	4 12 10	
tland)—Twenty-third Report of Directors - - - -	1,375	102 15 3	
sts—First Report - - - - - - - - -	875	15 4 5	
- Second Report - - - - - - - -	875	8 16 –	
- Third Report - - - - - - - -	875	11 7 3	
- Fourth Report - - - - - - - -	875	11 1 10	
ries (England and Wales)—First Report - - - -	1,625	34 3 7	
reat Britain (III. Northern District)—Twenty-sixth Report -	875	1 1 2	
- - - ditto - - Twenty-seventh Report -	875	1 1 2	
ssion—Report for 1861 - - - - - - - - -	900	1 16 5	
mmission—Seventeenth Report - - - - - -	900	18 4 11	
mmission—Twentieth Report - - - - - - -	900	31 2 4	
mission—Ninth Report - - - - - - - -	875	10 13 8	
s, and Marriages (Scotland)—Third Report - - - -	875	174 2 6	
rds—Twenty-third Report - - - - - - -	875	31 4 10	
tland)—Fourth Report - - - - - - - -	1,000	115 3 3	
s, and Marriages (England)—Twenty-third Report - -	1,750	511 18 8	
sts—General Report - - - - - - - - -	875	8 – 2	
at Britain)—I. Southern District—Twenty-seventh Report -	1,000	33 10 4	
ons—Reports for 1861 - - - - - - - - -	875	190 13 3	
otland—1861 - - - - - - - - - -	2,000	328 19 8	
mmission—Special Report - - - - - - -	875	1 15 9	
istics, 1861 (England and Wales)—Parts I. and II. - -	1,125	409 – 4	
e—Report relative to - - - - - - - - -	1,250	122 – 8	
eports of Inspectors for half-year ending 30 April 1862 - -	875	13 13 9	
ries—Report for 1861 - - - - - - - - -	875	17 1 7	
Schools—Fifth Report - - - - - - - - -	1,000	58 7 9	
Fourteenth Report - - - - - - - - -	4,000	352 1 11	
lland District)—Twenty-seventh Report - - - - - -	1,000	82 – 7	
usts (England and Wales)—General Abstract, 1859 - -	875	96 2 8	
usts (Scotland)—Returns for 1859–60 - - - - - -	875	35 19 5	
Returns for 1859–60 - - - - - - - - -	875	58 3 6	
orts of Inspectors for 1861 - - - - - - - -	825	195 14 5	
ons—Report of Sir J. Jebb, 1860–61 - - - - - -	1,000	189 13 9	
hs, and Marriages (England)—Return for 1861 - - -	875	4 9 4	
th—Fourth Report - - - - - - - - -	625	91 19 5	
nment Act—Fourth Report - - - - - - - -	500	3 4 11	
Total Cost of Reports, &c., printed under the Authority of the Home Office - - - - - - - - -	–		3,706 19 11

TITLE OF REPORT OR PAPER.	Number of Copies Printed.	Cost of Paper, Printing, and Binding each Paper.	To Paper
		£. s. d.	
1862—*continued.*			
Printed under the authority of the FOREIGN OFFICE:			
Princess Alice Maude Mary—Treaty respecting the Marriage of	1,725	5 14 6	
Morocco Loan—Convention	1,725	3 17 8	
Mexico—Convention with Spain and France	1,725	4 17 6	
International Copyright Convention—Accession of Grand Duke of Hesse	1,725	3 17 8	
North America (No. 1.)—Correspondence respecting Civil War	2,000	97 12 2	
North America (No. 2)—Papers relating to Foreign Affairs	1,725 and 275	155 – –	
Ditto (No. 3)—International Maritime Law Correspondence	2,000	32 9 9	
Ditto (No. 4)—Withdrawal of Mr. Bunch's Exequatur	2,000	27 3 3	
Ditto (No. 5)—Messrs. Mason and Slidell, Correspondence respecting	2,000	29 12 11	
Ditto (No. 6)—The "Nashville" and "Tuscarora," Correspondence relative to	2,000	33 7 1	
Ditto (No. 7)—Imprisonment of Mr. Shaver	2,000	7 7 9	
Ditto (No. 8)—Blockade of Southern Ports	2,000	105 2 9	
Ditto (No. 9)—Obstruction of Southern Harbours	2,000	2 6 2	
Ditto (No. 10)—Despatch relative to	2,000	20 3 4	
Ditto (No. 11)—Papers respecting the "Emily St. Pierre"	2,000	12 2 6	
Ditto (No. 12)—Correspondence relating to	2,000	4 19 –	
Mexico—Correspondence respecting the Affairs of	1,725	108 2 10	
Morocco Loan—Papers relating to	1,725	10 6 10	
Cantoro—Correspondence respecting the Evacuation of	1,725	4 12 8	
Shipping—Reports from Her Majesty's Consuls	1,725	63 4 9	
Japan—Correspondence relative to	1,725	59 14 2	
Tariffs (Foreign Countries)—Return relating to	1,625	57 17 8	
Morocco—Supplementary Convention	1,725	3 13 3	
Slave Trade (Class A.)—Correspondence 1861	1,000	131 13 8	
Ditto (Class B.)—Correspondence	1,000	170 2 4	
Manufactures, Commerce, &c. (No. 5)—Reports from Secretaries of Embassy and Legation	1,825	350 2 4	
Italy—Papers relating to	1,725	5 4 7	
Southern Italy—Correspondence respecting	2,425	10 15 3	
British Steamer "Orwell"—Correspondence respecting the Seizure of	1,075	18 9 4	
Turkey—Report on the Financial Condition of	1,725	29 13 4	
Southern Italy—Papers relating to the Affairs of (Part II.)	2,425	5 14 9	
China—Papers respecting the Rebellion in	1,725	126 17 7	
China—Papers respecting the Rebellion in (Maps)	1,725	25 1 8	
America (Political Arrests)—Despatch relating to	1,725	2 1 3	
Lagos—Papers relating to the Occupation of	1,725	19 1 5	
France—Convention relative to Joint Stock Companies	1,725	3 14 8	
America—Treaty for Suppression of Slave Trade	1,725	8 17 1	
Mexico—Papers respecting Affairs in (Part II.)	1,725	91 10 2	
China—Further Papers relating to the Rebellion in	1,725	13 6 –	
Figi Islands—Correspondence	1,625	68 11 7	
Denmark—Convention for the Mutual Surrender of Criminals	1,725	4 4 4	
Mr. Watson Taylor—Correspondence	1,225	22 15 –	
Lagos—Additional Papers respecting Occupation of	1,675	4 12 5	
Arrests in Brescia—Correspondence relating to	2,425	7 10 1	
Mexico—Despatches relating to British Claims	1,725	10 14 10	
"British Star" Newspaper—Correspondence	1,725	5 14 9	
D. M'Carthy—Papers respecting the Assassination of	1,725	9 7 5	
Rome—Papers repecting the French Occupation of	2,425	11 7 11	
Mexico—Correspondence respecting Affairs in (Part III.)	1,725	35 3 11	
Belgium (Communication by Post)—Convention relative to	1,725	3 19 6	
Turkey—Papers respecting Trial by Jury in Civil Cases	1,225	8 – 6	
Trade of Foreign Countries—Consuls' Reports 1859-60	1,125	406 5 7	
China (Employment of British Officers)—Correspondence	1,725	4 17 3	
China—Further Papers respecting the Rebellion	1,725	38 19 –	
Naples (Mr. Bishop)—Papers respecting	1,725	17 13 4	
Trade of Foreign Countries—Consuls' Reports (January to June 1862)	1,000	220 – 11	
Total Cost of Reports, &c., printed under the authority of the FOREIGN OFFICE	–		2

TITLE OF REPORT OR PAPER.	Number of Copies Printed.	Cost of Paper, Printing, and Binding, each Paper.	Total Cost of Paper, Printing, and Binding.
1862—*continued.*		£. s. d.	£. s. d.
Printed under the Authority of the WAR OFFICE:			
raries, &c.)—Report of Committee	900	15 12 10	
Survey and Topographical Department—Report on the Progress 861	1,500	29 13 10	
ducation—First Report	1,625	77 16 –	
trength of Naval and Military Force	1,725	31 17 8	
ommission (Proposed Forts at Spithead)—Report and Evidence	1,625	66 10 10	
ort behind Plymouth Breakwater)—Report	1,625	7 13 5	
orks—Report	1,625	240 12 6	
ical Department—Report	2,750	522 14 11	
risons—Report for 1861	1,000	21 7 6	
Force—Report	2,000	248 14 10	
and Steam Factories—Balance Sheets	1,000	310 11 6	
Total Cost of Reports, &c., printed under the Authority of the WAR OFFICE	–		1,573 5 10
nted under the Authority of the COLONIAL OFFICE:			
umbia, Part IV.—Papers relating to	1,750	121 3 6	
n, &c. of Land (Australia)—Correspondence	1,625	56 11 3	
ermuda and Gibraltar)—Reports, 1861	875	18 11 –	
ssessions, Part I.—West Indies, Mauritius, and Ceylon—Reports,	1,625	237 12 –	
old Fields)—Despatch relative to	1,750	14 9 1	
cipline, &c.—Further Correspondence	875	79 – 8	
Commission—Twenty-second Report	1,125	85 2 8	
ebt—Correspondence	1,625	17 7 7	
d—Further Papers relative to	1,625	106 6 9	
ralia (Mr. Justice Boothby)—Correspondence	875	37 3 2	
d—Papers relating to the Affairs of	1,625	82 3 4	
ilitia Bills)—Correspondence	1,000	10 9 11	
od Hope (Mixed Commissions)—Return relative to	525	1 19 2	
Total Cost of Reports, &c., printed under the Authority of the COLONIAL OFFICE	–		868 – 1
Printed under the Authority of the TREASURY:			
—Revised Code, with proposed Alterations	3,500	44 5 2	
cal Commission—Fourteenth Report	1,625	204 8 5	
tates Commission—Eleventh Report	1,625	10 – 9	
eland), 1851—Index to Places	1,125	1,145 6 10	
ice—Seventh Report	2,500 and 250	302 1 8	
—Alterations in the Revised Code	3,000	6 8 9	
e—Eighth Report	7,750	127 15 3	
—Revised Code	12,750	79 16 7	
Report and Minutes of Committee of Council, 1861-62	2,250	479 12 11	
-Sixth Report	1,750	60 7 1	
(Science and Art)—Ninth Report	1,125	166 17 7	
mbankment (South Side)—Report	1,750	151 8 5	
evenue—Sixth Report	1,875	37 10 5	
Great Britain (1861)—Vol. I.	2,250	1,661 19 6	
Total Cost of Reports, &c., printed under the Authority of the TREASURY	–		4,477 19 4

TITLE OF REPORT OR PAPER.	Number of Copies Printed.	Cost of Paper, Printing, and Binding each Paper.			Pa
1862—*continued.*		£.	s.	d.	
Printed under the Authority of the Board of Trade:					
Liverpool Compass Committee—Third Report	1,000	325	15	9	
Railway Accidents.—Part VI., Reports of Inspecting Officers (June to November 1861)	875	39	3	–	
Ditto ditto, Part I. (January and February 1862)	875	7	3	9	
Ditto ditto, Part II. (February to April 1862)	875	14	1	6	
Ditto ditto, Part III. (April to June 1862)	875	13	12	11	
Statistical Abstract for the United Kingdom, 1847-1861	2,125	84	12	11	
Meteorological Department (Board of Trade)—Report	1,000	82	4	10	
Wrecks and Casualties—Return of, for 1861	1,000	239	16	2	
Trade and Navigation—Annual Statement for 1861	1,750	948	3	1	
Colonial Possessions—Statistical Tables, Part VIII.	1,750	614	16	2	
Miscellaneous Statistics of the United Kingdom, Part IV.	1,750	470	18	6	
Statistical Tables relating to Foreign Countries, Part VIII.	1,750	559	6	5	
Total Cost of Reports, &c., printed under the Authority of the Board of Trade	–				
Printed under the Authority of the Irish Government:					
Agricultural Statistics (Ireland)—Paper relating to	1,000	12	19	2	
Reformatory Schools (Ireland)—First Report	1,000	9	9	11	
Queen's College (Cork)—Report for 1861	900	47	9	8	
Poor Law (Ireland)—Report	1,375	191	5	3	
Dublin Hospitals—Fifth Report of the Board of Superintendence	850	12	17	3	
Charitable Donations and Bequests (Ireland)—Seventeenth Report	875	9	14	–	
Lunatic Asylums (Ireland)—Eleventh Report	875	58	12	5	
Queen's College, Belfast—Report for 1861-62	900	47	9	8	
Convict Prisons (Ireland)—Eighth Report	1,000	38	11	2	
Loan Fund Board (Ireland)—Twenty-fourth Report	875	15	6	7	
Agricultural Statistics (Ireland), 1860—Papers relating to	1,000	270	14	–	
Ditto ditto for 1861 ditto	875	29	6	5	
Queen's University (Ireland)—Report	900	12	3	9	
Queen's College (Galway)—Report	875	5	9	9	
Public Works (Ireland)—Thirtieth Report	875	47	9	6	
Prisons (Ireland)—Fortieth Report	875	220	12	6	
Fisheries (Ireland)—Report for 1861	1,000	37	9	9	
National Education (Ireland)—Twenty-eighth Report, Vol. I.	1,125	240	12	3	
Ditto ditto Vol. II.	1,125	204	15	9	
Criminal Offenders (Ireland)—Returns for 1861	875	165	16	10	
Marriages (Ireland)—Twelfth Report of Registrar General	875	11	12	2	
Total Cost of Reports, &c., printed under the Authority of the Irish Government	–				
Printed under the Authority of the India Office:					
East India (Moral and Material Progress)—Papers respecting, Vol. I.	875	293	17	2	
Ditto ditto Vol. II.	875	279	5	3	
Railways (India)—Report for 1861	1,625	81	18	1	
Total Cost of Reports, &c., printed under the Authority of the India Office	–				

SUMMARY.

Name of Department.	Amount.		
1862:	£.	s.	d.
Home Office	3,706	19	11
Foreign Office	2,745	9	11
War Department	1,573	5	10
Colonial Office	868	–	1
Treasury	4,477	19	4
Board of Trade	3,399	15	–
Irish Government	1,689	17	9
India Office	655	–	6
Total £.	19,116	8	4

is Sum is exclusive of the cost of the Printing Ordered by the two Houses of Parliament, of job-work d of all printing work not laid before Parliament, and not paid for by this Office.

J. R. M'Culloch,
Comptroller.

1862.

T Paid for Printing (exclusive of Paper) for the Public Department in the United M and the Colonies by Her Majesty's Stationery Office, in the Year ended 31st December

£. 81,267 3 *s.* 7 *d.*

he above is exclusive of the cost of Printing executed under the Orders of the two Houses of Parliament, ost of printing the Reports and Papers presented to Parliament by Her Majesty's Command.

compliance with an Order of the House of Commons of the 7th April 1865.

esty's Stationery Office,
22 June 1865.

W. R. Greg,
Comptroller.

1863.

RETURN of the Cost of Printing Reports and Papers presented by Command of Her during the Session 1863, specifying the Number of Copies Printed, with the name of th Department which authorised the same.

TITLE OF REPORT OR PAPER.	Number of Copies Printed.	Cost of Paper, Printing, and Binding each Paper. £.	s.	d.	Pa
Printed under the Authority of the Home Office:					
Factories—Reports of Inspectors for the Half-year ending 31st October 1862 (8vo.)	875	82	13	5½	
Poor Relief (Scotland)—Seventeenth Report of Board of Supervision	3,000	145	8	8	
Births, Deaths, and Marriages (Scotland)—Eighth Report of Registrar General (8vo.)	875	4	3	8½	
Prisons (Scotland)—Twenty-fourth Report	1,500	97	13	4	
Baking Trade—Second Report relative to (8vo.)	1,000	5	18	10½	
Turnpike Trusts—First Report	875	9	6	4½	
Births, Deaths, and Marriages (Scotland)—Fourth Detailed Report (8vo.)	875	159	2	–½	
Inclosure Commission—Eighteenth Report	875	16	18	4	
Copyhold Commission—Twenty-first Report	875	27	5	1	
Turnpike Trusts—Second Report	875	10	15	1	
Tithe Commission—Report for the Year 1862	875	1	10	8	
Turnpike Trusts—Third Report	875	10	6	10½	
Herring Trawling on the Coasts of Scotland—Report of the Commission	1,600	25	8	7	
Herring Trawling on the Coasts of Scotland—Evidence	875	20	9	2	
Register of Land Rights in Scotland—Report of the Commissioners as to the state of	1,375	88	10	2	
Turnpike Trusts—Fourth Report	875	6	13	3	
Births, Deaths, and Marriages (England)—Twenty-fourth Report of the Registrar General (8vo.)	1,750	349	15	8	
Turnpike Trusts—Fifth Report	875	8	–	10	
Lunacy Commission (Scotland)—Fifth Report (8vo.)	875	101	15	4½	
Public Records—Twenty-fourth Report of the Deputy Keeper (8vo.)	875	80	–	–	
Turnpike Trusts—General Report	875	8	14	10	
Marriages, Births, and Deaths (England)—Table for 1862	875	4	10	7½	
Durham University Commission—Report	1,625	26	10	10½	
Scottish Universities Commission—General Report	1,800	274	10	3	
Judicial Statistics (1862), England and Wales—Parts I. and II.	1,125	292	17	1	
Transportation and Penal Servitude—Reports of Commissioners (Vols. I. and II., 8vo.)	1,625 each vol.	641	14	10	
Charity Commission—Tenth Report	875	23	1	6½	
Reformatory Schools (Great Britain)—Sixth Report (8vo.)	1,000	62	9	8	
Public Health—Fifth Report	625	306	2	4½	
Poor Law—Fifteenth Report	4,000	375	8	2½	
British Fisheries—Report for 1862	875	15	11	3½	
Factories—Reports of Inspectors for Half-year ending 30th April 1863 (8vo.)	875	27	3	4	
Convict Prisons—Reports of Directors for 1862	875	184	17	6½	
Turnpike Trusts (England and Wales)—Abstract for 1860	875	92	9	2½	
Prisons (Great Britain)—Twenty-eighth Report (I. Southern District)	1,000	36	12	5½	
Highways—Abstracts for 1860-61	875	57	–	–	
Turnpike Trusts (Scotland)—Abstracts for 1860-61	875	34	19	8½	
Prisons (Great Britain)—Twenty-eighth Report (III. Northern District)	875	26	4	1¼	
Total Cost of Reports, &c., printed under the Authority of the Home Office	–				3
Printed under the Authority of the Foreign Office:					
Prince of Wales' Marriage—Treaty between Her Majesty and the King of Denmark	1,725	5	17	3	
Belgium—Convention relative to Joint Stock Companies	1,752	5	10	2	
Belgium—Treaty of Commerce and Navigation	1,725	14	13	5¼	
Greece—Correspondence respecting the Revolution in	1,725	129	19	1¾	
Rome—Correspondence relative to the Affairs of	1,725	10	16	11¼	
North America—Despatch respecting the Civil War	1,975	5	5	4½	

TITLE OF REPORT OR PAPER.	Number of Copies Printed.	Cost of Paper, Printing, and Binding each Paper.	Total Cost of Paper, Printing, and Binding.
1863—*continued.*			
d under the Authority of the Foreign Office—*continued.*		£. s. d.	£. s. d.
ers relating to Brigandage - - - - - - - -	1,725	4 17 6½	
respondence respecting Affairs in - - - - - -	1,725	104 9 7½	
rther Papers relative to the Affairs of - - - - - -	1,725	2 18 5¾	
auenburg, and Schleswig—Correspondence respecting the Affairs - - - - - - - - - - - - - -	1,725	331 13 10¾	
espatch relative to the Commerce of - - - - - - -	1,725	4 15 4¼	
rrespondence respecting the Plunder of a British Ship, and the ment of three British Officers - - - - - - - -	1,725	120 14 7½	
rther Correspondence - - - - - - - - -	1,725	9 – 11½	
ade with Eastern Coast of Black Sea)—Correspondence - -	1,725	22 9 1¼	
rther Correspondence - - - - - - - - -	1,725	4 16 9½	
orrespondence in 1856, relative to - - - - - - -	1,725	5 12 1¼	
rther Correspondence - - - - - - - - -	1,725	9 4 3	
rther Papers relating to the Rebellion - - - - - -	1,825	205 13 4¾	
orrespondence relating to the Affairs of - - - - - -	1,725	5 5 8½	
rica, (No. 1), 1863—Correspondence relating to the Civil War -	1,975	52 5 11	
- (No. 2), 1863—Correspondence respecting Blockade - -	2,000	19 3 8	
- (No. 3), 1863—Correspondence respecting the "Alabama"	2,000	49 10 2½	
- (No. 4), 1863—Despatch and Papers (8vo.) - - -	1,775	130 14 5¼	
- (No. 5), 1863—Correspondence on Neutral Vessels and Mails	2,000	10 8 7½	
- (No. 6), 1863—Correspondence on Neutral Rights and Duties	2,000	8 15 3½	
- (No. 7), 1863—Correspondence respecting Dispatch of Letters by Private Ships to Matamoras - -	2,000	5 8 2½	
- (No. 8), 1863—Correspondence respecting Confederate Agents in England - - - - - -	2,000	20 3 –¼	
- (No. 9), 1863—Correspondence respecting Enlistment of British Subjects in the Federal Army -	2,000	5 9 1¾	
- (No. 10), 1863—Paper respecting Seizure of Mail Bags on board the "Adela" - - - - -	2,000	3 3 –¾	
- (No. 11), 1863—Correspondence respecting Trade with Matamoras - - - - - - -	2,000	6 12 3½	
- (No. 12), 1863—Correspondence respecting the Seizure of the "Will-o'-the-Wisp" - - - -	2,000	46 9 1¾	
- (No. 13), 1863—Memorial respecting the Foreign Enlistment Act - - - - - - - - -	2,000	5 8 5¾	
- (No. 14), 1863—Correspondence on the interference with Trade between New York and the Bahamas	2,000	58 11 9¾	
Malta (Extradition of Criminals)—Papers respecting - - -	1,725	19 4 –½	
ation of Justice (Ottoman Empire)—Papers respecting - -	1,975	97 14 4¼	
–Correspondence relating to the Bombardment of - - -	1,725	91 12 1¾	
ave Trade—Additional Article to Treaty - - - - - -	1,725	3 2 2	
–Treaty between Her Majesty and the Republic of - - -	1,725	10 4 8½	
–Despatch respecting Coolie Immigration from British India -	1,725	21 9 1¼	
–Return of Fines inflicted, 1856 to 1862 - - - - - -	1,225	5 12 5¼	
Correspondence respecting the Insurrection in - - - - -	2,075	180 16 11	
–Further Correspondence, Part II. - - - - - - -	2,075	9 15 6¾	
- - - ditto - Part III. - - - - - - -	–	5 1 6	
–Correspondence respecting the Insurrection in, Part IV. - -	2,075	11 16 2	
- - - ditto - - - - - - Part V. - -	2,075	6 15 1½	
de (Class A)—Correspondence relating to, for 1862 - - -	1,000	204 8 7	
- (Class B)—With a Plan - - - - - - - - -	1,000	327 14 5¼	
Finances—Reports of Lord Hobart on - - - - - - -	1,725	22 11 8½	
les and Alexandria Telegraph—Correspondence respecting - -	1,225	10 10 10	
—Further Paper respecting the Bombardment of - - - -	1,725	2 18 3	
orth America—Papers relative to - - - - - - -	1,750	332 2 9½	
No. 2)—Papers relating to - - - - - - - - -	1,725	9 7 6¾	
No. 3)—Ionian Islands—Despatch respecting - - - - -	1,725	5 1 7¾	
No. 4)—Papers relating to - - - - - - - - -	1,725	4 17 –¾	
–Correspondence respecting the late Reprisals - - - - -	1,725	6 3 1½	
–Instructions respecting the Suspension of Diplomatic Relations -	1,725	4 18 2½	
–Memorandum regarding the Assessment of Compensation - -	1,725	2 18 5	
–Decision of the King of the Belgians - - - - - -	1,725	5 1 7	
–Correspondence respecting Liberated Slaves in - - - - -	1,725	8 – 8½	
–Statement of Owners of the "Prince of Wales" - - - -	1,725	5 11 10	

TITLE OF REPORT OR PAPER.	Number of Copies Printed.	Cost of Paper, Printing, and Binding each Paper.			T Pap
1863—*continued.*					
Printed under the Authority of the Foreign Office—*continued.*		£.	s.	d.	£
Naples (Mr. Bishop)—Extract of Despatch respecting	1,725	2	19	5	
Dahomey—Despatches from Commodore Wilmot	1,725	16	1	3¼	
Poland—Correspondence relating to Negotiations of (1814 and 1815)	1,775	43	9	7	
Ditto—Translations of certain Papers contained in the preceding Paper	1,725	11	1	8½	
Tariffs (Foreign Countries)—Return relating to	1,750	111	16	11½	
Abeokuta—Letter from the Rev. H. Venn	1,225	4	–	6	
Manufactures, Commerce, &c.—Reports from Secretaries of Embassy and Legation	1,825	337	11	11¾	
Commercial Reports for 1862-63	1,225	323	–	1½	
Greece—Correspondence on the Election of Prince William of Denmark	1,725	36	11	–½	
Ditto—Correspondence relative to the Affairs of	1,725	32	10	3½	
Affairs of Rome, 1849	600	3	9	2¼	
Total Cost of Reports, &c., printed under the Authority of the Foreign Office	–				3,
Printed under the Authority of the War Office:					
Army (Barracks and Hospitals)—Appendix to Report of the Commission	875	232	13	4	
Ordnance Survey and Topographical Department—Report of the Progress of, for 1862, with Plans	1,500	21	2	3	
Grant's Cooking Apparatus—Reports on, with Plans	1,000	10	1	3½	
Army (Employment of Soldiers in Trades)—Report on	1,000	107	19	3	
East India (Army Sanitary Condition)—Report of Commissioners (8vo.), with Plans; and 2 Vols. (folio)	3,000 8vo. 1,000 folio.	3,247	15	10	
Distinguished Service Colonels, &c.—Report of Commissioners	1,625	83	2	5½	
Barracks and Hospitals (Mediterranean Stations)—Report on the Sanitary Condition and Improvement of	1,750	718	6	–	
Military Prisons—Report for 1862	1,000	14	4	–½	
Army (Medical Department)—Reports for 1861	3,000	480	3	4	
Total Cost of Reports, &c., printed under the Authority of the War Office	–				4,
Printed under the Authority of the Colonial Office:					
Convict Establishments (Bermuda and Gibraltar)—Reports for 1862 (8vo.)	875	24	9	8	
Colonial Possessions, Part I. (West Indies and Mauritius)—Reports for 1861	1,750	88	19	4½	
Ditto - ditto - Part II.	1,750	121	13	10¾	
Emigration Commission—Twenty-third Report (8vo.)	1,125	111	5	5	
Convict Discipline and Transportation—Further Papers	875	75	4	3	
Total Cost of Reports, &c., printed under the Authority of the Colonial Office	–				
Printed under the Authority of the Treasury:					
Duchy of Cornwall—Report from the Council	1,500	13	4	10½	
Thames Embankment Commission, 1862 and 1863—Report, with Plans	1,725	43	6	6	
Church Estates Commission—Twelfth Report	1,625	32	7	5½	
Ecclesiastical Commission—Fifteenth Report	1,625	240	11	7½	
Fire Insurances—Revised Reports	1,625	51	5	2½	
Education—Minute relative to	2,250	2	16	11½	
Civil Service Commission—Eighth Report (8vo.)	3,000	372	18	9½	

TITLE OF REPORT OR PAPER.	Number of Copies Printed.	Cost of Paper, Printing, and Binding each Paper.			Total Cost of Paper, Printing, and Binding.		
1863—*continued.*							
ted under the Authority of the Treasury—*continued.*		£.	s.	d.	£.	s.	d.
Thirteenth Report of Commissioners	1,000	5	7	2½			
Science and Art)—Tenth Report	1,125	125	3	–½			
Ninth Report (8vo.)	7,750	98	5	1			
eventh Report (8vo.)	1,750	56	3	6½			
mployment Commission (1862)—First Report	1,625	434	19	5½			
Report of Committee of Council for 1862	2,250	438	17	–			
emy—Report of Commissioners (8vo.)	1,625	394	10	8½			
Mails—Contract for the Conveyance of	1,000	4	5	9			
ngland and Wales (1861)—Ages and Occupation of the People, ral Report	2,250	2,781	3	10			
nue—Seventh Report (8vo.)	1,750	41	10	7½			
Irish Law and Chancery Commission—First Report	1,750	298	13	–½			
nd—Third Report	500	6	11	7			
eland (1861):							
—Area, Population, and Houses, 4 vols.	2,250	2,301	16	6½			
.—Ages and Education, Vols. I. and II.	2,250	2,013	8	11½			
I.—Vital Statistics	2,250	321	13	5½			
.—Religious Professions, and Occupation of the People	2,250	1,355	16	3½			
—General Report	2,250	1,128	2	5½			
l Exhibition (1862)—First Report	950	207	9	2			
Total Cost of Reports, &c., printed under the Authority of the Treasury	–				12,770	9	2
ted under the Authority of the Board of Trade:							
ccidents, Part IV.—Reports of Inspecting Officers (July to r 1862)	875	36	9	11½			
n Railways—Report by Colonel Yolland, R.E., with Plans	2,000	55	3	–½			
cidents, Part I.—Reports, January and February 1863, with Plan	875	11	5	4			
Part II.—March and April	875	17	16	6			
Part III.—May	875	6	1	1			
ic Office (Board of Trade)—Report (8vo.)	875	34	16	5			
cal Observations—Correspondence	500	1	5	10			
bstract of the United Kingdom, 1848 to 1862 (8vo.)	1,875	107	16	4			
l Casualties—Abstract for 1862	1,000	218	19	2			
Navigation—Annual Statement for 1862	1,800	869	4	8½			
ossessions—Statistical Tables (Part VIII.)	1,750	610	7	4½			
Total Cost of Reports, &c., printed under the Authority of the Board of Trade	–				1,969	5	9
ted under the Authority of the Irish Government:							
l Statistics (Ireland)—General Abstracts for 1862 (8vo.)	875	11	2	9			
Donations and Bequests (Ireland)—Eighteenth Report of Com- rs	875	9	11	1½			
f (Ireland)—Annual Report of Commissioners (8vo.)	1,375	189	3	10½			
l Statistics (Ireland)—Tables for 1862	875	28	9	–½			
llege (Cork)—Report for 1861-62 (8vo.)	875	45	4	–			
llege (Galway)—Report for 1861-62 (8vo.)	875	5	1	–½			
spitals—Sixth Report of Board of Superintendence (8vo.)	875	18	13	4½			
l Statistics (Ireland), for the year 1861	875	326	2	4			
llege (Belfast)—Report for 1862-63 (8vo.)	875	42	15	5			
Board (Ireland)—Twenty-fifth Report	875	14	13	2½			
iversity (Ireland)—Report for 1862 (8vo.)	875	7	9	5½			
isons (Ireland)—Ninth Report (8vo.)	1,000	32	–	2½			

TITLE OF REPORT OR PAPER.	Number of Copies Printed.	Cost of Paper, Printing, and Binding each Paper.	Tot Pape B
1863—*continued.*			
Printed under the Authority of the Irish Government—*continued.*		£. s. d.	£
Royal Dublin Society—Museum of Irish Industry, Report on (8vo.) - -	494	8 1 5½	
Public Works (Ireland)—Thirty-first Report - - - - - - -	875	40 1 11	
Reformatory Schools (Ireland)—Second Report (8vo.) - - - - -	1,000	62 9 8	
Lunatic Asylums (Ireland)—Twelfth Report - - - - - - -	875	87 3 10½	
Prisons (Ireland)—Forty-first Report (8vo.) - - - - - - -	875	237 11 6	
Criminal Offenders (Ireland)—Tables for 1862 - - - - - - -	875	312 18 1	
Fisheries (Ireland)—Report for 1862, with a Plan - - - - - -	1,000	40 4 4½	
National Education (Ireland)—Twenty-ninth Report - - - - -	1,125	219 17 5¼	
International Exhibition (1861)—Report of the Commissioners - - -	950	206 9 –	
Total Cost of Reports, &c., printed under the Authority of the Irish Government - - - - - - - - - -	–		1,9
Printed under the Authority of the India Office.			
Railways in India—Report for 1862-63, with Plans - - - - - -	1,625	82 15 2	
Total Cost of Reports, &c., printed under the Authority of the India Office - - - - - - - - - - -	–		

SUMMARY.

Name of Department.	Amount of each Department.	T
1863.	£. s. d.	£
Home Office - - - - - - - - - - - - - -	3,742 13 5¾	
Foreign Office - - - - - - - - - - - - -	3,764 – 6	
War Department - - - - - - - - - - - - -	4,915 7 9½	
Colonial Office - - - - - - - - - - - - -	421 12 7	
Treasury - - - - - - - - - - - - - - -	12,770 9 2	
Board of Trade - - - - - - - - - - - - -	1,969 5 9	
Irish Government - - - - - - - - - - - - -	1,945 3 1¾	
India Office - - - - - - - - - - - - - -	82 15 2	
Total - - - - - - £.		29,(

1863.

AMOUNT paid for Printing (exclusive of Paper) for the Public Departments in t Kingdom and the Colonies, by Her Majesty's Stationery Office, in the Year ended 31s 1863.

£. 79,383 0*s.* 1*d.*

Note.—The above is exclusive of the cost of Printing executed under the Orders of the Two Houses o and of the cost of Printing the Reports and Papers presented to Parliament by Her Majesty's Command.

Her Majesty's Stationery Office,
22 June 1865.

W. R. GR
C

1 8 6 4.

of the Cost of Printing Reports and Papers presented by Command of Her Majesty he Session 1864, specifying the Number of Copies Printed, with the Name of the Public ent which authorised the same.

TITLE OF REPORT OR PAPER.	Number of Copies Printed.	Cost of Paper, Printing, and Binding each Paper.	Total Cost of Paper, Printing, and Binding.
inted under the Authority of the Home Office:		£. s. d.	£. s. d.
Scotland)—Eighteenth Report (8vo.)	2,750	160 14 7	
s, and Marriages (Scotland)—Fifth Report (8vo.)	875	159 4 1	
orts of Inspectors for 1862, with Plans	825	208 4 –	
ommission—Twenty-second Report	875	21 19 5½	
mmission—Nineteenth Report	875	16 19 5½	
ission—Report for 1863	875	1 10 2½	
tland)—Twenty-fifth Report	1,375	91 13 9¾	
sts—First Report	875	8 3 4½	
itto Second Report	875	9 17 6½	
itto Third Report	875	12 7 10½	
s, and Marriages (Scotland)—Ninth Report (8vo.)	875	4 4 1	
eports for the Half-year ending 31st October 1863	875	50 2 11	
mission—Eleventh Report	1,625	15 13 11½	
at Britain)—Twenty-ninth Report—I. Southern District	1,000	32 2 9½	
ditto ditto II. Northern District	875	30 13 10¾	
tland)—Sixth Report (8vo)	875	147 3 1½	
orts of Inspectors for 1863, with Plans	825	147 3 1½	
of Sheep—Report of Experiments (8vo.)	1,625	13 18 6	
istics, 1863 (England and Wales)—Parts I. and II.	1,125	317 3 6	
sts—General Report	875	9 19 7½	
and Industrial Schools (Great Britain)—Seventh Report	1,000	63 12 1	
ries—Report of Commissioners for 1863	875	15 6 10½	
ms—Report of Directors for 1863	875	151 19 1	
eports of Inspectors for Half-year ending 30th April 1864 (8vo.)	875	49 11 11	
Abstract of Accounts for Year ended 25th March 1862	875	55 18 3¾	
sts—Abstract of Accounts	875	91 8 6¼	
s, and Marriages (Scotland)—Sixth Report (8vo.)	875	162 16 3¼	
ditto (England)—Twenty-fifth Report (8vo.)	1,750	324 6 4	
—Sixth Report	1,000	808 12 –	
nment Act, 1858—Sixth Report	1,625	4 8 6	
irths, and Deaths (England)—Number of, Registered in 1863	875	5 5 5	
Abstract of Accounts, Year ended 25th March 1864	875	15 7 4	
Total Cost of Reports, &c., printed under the Authority of the Home Office in 1864	–		3,207 12 6¾
ted under the Authority of the Foreign Office:			
orrespondence respecting, proposed to be held at Paris	1,725	7 10 10	
espondence respecting Statements in Mr. Lay's Memorandum	1,725	14 5 1	
espondence respecting Affairs in	1,725	86 – 4½	
respondence relating to	1,725	6 17 5½	
ca (No. 1), 1864—Correspondence respecting the "Alabama"	2,000	42 5 10¾	
(No. 2)—Correspondence respecting capture of the "Saxon"	2,000	33 14 9½	
(No. 3)—Correspondence respecting the "Alabama"	2,000	17 5 7	
(No. 4)—Communications respecting Shipment of Guns on board "Gibraltar"	2,000	4 1 10½	
(No. 5)—Correspondence respecting Iron Clad Vessels building at Birkenhead	2,000	22 18 1¾	
(No. 6)—Correspondence respecting the "Tuscaloosa"	2,000	28 10 3	
(No. 7)—Correspondence respecting the Enlistment of British Seamen on board the "Kearsage"	2,000	10 14 7	
(No. 8)—Correspondence, Recruitment in Ireland	2,000	14 10 10	
(No. 9)—Papers relating to the seizure of the "Chesapeake"	2,000	65 5 2½	
(No. 10)—Despatch referring to the alleged Report of Mr. Mallory	2,000	2 8 11½	
(No. 11)—Claims of British Subjects against the United States Government	2,000	29 18 4½	
(No. 12)—Further Correspondence respecting the Enlistment of British Seamen on board the "Kearsage"	2,000	9 10 4	

TITLE OF REPORT OR PAPER.	Number of Copies Printed.	Cost of Paper, Printing, and Binding each Copy.			To Pape
1864—*continued.*					
Printed under the Authority of the Foreign Office—*continued.*		£.	s.	d.	
North America (No. 13)—Correspondence respecting the removal of British Consuls	2,000	27	16	-½	
Ditto - (No. 14)—Correspondence with Mr. Mason	2,000	27	18	9½	
Ditto - (No. 15)—Papers relative to Mr. James M'Hugh	2,000	12	5	2¼	
Ditto - (No. 16)—Further Papers relative to Mr. J. M'Hugh	2,000	5	3	3½	
Ditto - (No. 17)—Correspondence respecting the Enlistment of British Subjects	2,000	41	4	11	
Ditto - (No. 18)—Further Papers relative to Mr. J. M'Hugh	2,000	8	10	4½	
Ditto - (No. 19)—Further Correspondence respecting the Enlistment of British Subjects	2,000	4	16	11	
Tunis—Convention relative to the holding of real Property by British Subjects in	1,725	4	8	4½	
Scheldt Toll—Treaty and Convention for the Redemption of	1,725	7	8	8	
Greece—Treaty relative to the Accession of Prince William of Denmark	1,725	7	8	8	
Ionian Islands—Treaty relative to	1,725	6	16	8	
Italy—Treaty of Commerce and Navigation	1,725	8	5	11	
Denmark and Germany (No. 1)—Correspondence respecting the Maintenance of the Integrity of the Danish Monarchy	1,725	3	19	-½	
Ditto - ditto - (No. 2)—Correspondence respecting the Affairs of Holstein, Lauenberg, and Schleswig	1,875	115	12	2	
Ditto - ditto - (No. 3) - ditto	1,875	203	9	2	
Ditto - ditto - (No. 4)—Further Correspondence respecting the Affairs of Holstein, Lauenburgh, and Schleswig	1,875	198	17	9	
Ditto - ditto - (No. 5) Ditto	1,875	163	7	3½	
Ditto - ditto - (No. 6) Ditto	1,875	4	3	8	
Ditto - ditto - (No. 7) Ditto	2,000	5	3	3½	
Austria, Prussia, and Denmark—Correspondence, 1851-52	1,875	21	7	4	
Denmark—Accessions to the Treaty of London of 8th May 1852	1,875	9	3	9½	
China (No. 2)—Correspondence respecting the fitting out, &c., of the Anglo-Chinese Fleet	1,725	30	16	7½	
Ditto (No. 3)—Papers relating to the Affairs of	1,725	158	8	11	
Ditto (No. 4)—Reports from Her Majesty's Consuls for 1862	1,850	110	14	-½	
Ditto (No. 5)—Memorials, &c., relative to a direct Commerce from the Port of Rangoon	1,725	14	10	4	
Ditto (No. 6)—Extract of Despatch respecting Treaty Rights	1,725	3	14	7	
Ditto (No. 7)—Correspondence relative to Lieut.-Col. Gordon's position in the Chinese Service	1,725	31	16	8½	
Ditto (No. 8)—Prince Kung's Answer to Sir F. Bruce's Memorandum	1,725	4	13	2½	
Denmark and Germany—Reports from Mr. Ward and Vice-Consul Rainals	1,875	19	3	4	
New Italian Tariff—Rates of Customs Duties Levied	1,625	13	9	9	
Denmark—Correspondence respecting the Affairs of 1850-53	1,875	224	15	5	
Japan (No. 2)—Correspondence respecting Affairs in	1,725	5	19	11½	
Persia—Correspondence respecting Construction of a Telegraph Line	1,725	57	14	9½	
Peru—Correspondence respecting removal of Inhabitants of Polynesian Islands to	1,725	25	3	8¼	
Chambers of Commerce—Correspondence	1,725	3	18	4½	
Hudson's Bay and Puget's Sound Agricultural Companies—Treaty for Settlement of Claims of	1,725	4	2	-½	
Prussia—Convention for the Surrender of Criminals	1,725	4	18	7½	
Ionian Islands—Convention respecting Claims for Services in	1,725	4	16	1¾	
Ditto - Treaty respecting the Union of, to Greece	1,725	6	13	5¼	
Greece (No. 1)—Papers relating to	1,725	4	9	5	
Ditto (No. 2)—Papers relative to the Greek Loan	1,725	6	14	7	
Ditto (No. 3)—Correspondence respecting the Annexation of the Ionian Islands	1,725	24	5	6½	
Slave Trade (Class A.)—Correspondence relating to, for 1863	1,000	123	19	6½	
Ditto - (Class B.)—Ditto - ditto	1,000	186	10	8	
Circassian Emigrants—Papers respecting the Settlement of, in Turkey	1,725	10	6	11	
Ditto - ditto - (Map referred to)	1,725	17	9	9½	
Poland—Communications with the French Government respecting	1,725	6	1	1	
Rev. Mr. Anderson—Papers relative to the Arrest of	1,725	6	19	6¾	
Russia Company—Correspondence respecting Dues levied by	1,875	10	5	-½	
Denmark—Protocols of Conferences held in London, with a Plan	2,625	131	17	5	
Chincha Islands—Papers relating to the Seizure of	1,725	40	1	7	
Denmark and Germany—Letters respecting the Summary of the Proceedings of the Conference	2,625	11	10	5	
Ionian Islands—Correspondence respecting the Cessation of the British Protectorate over	1,725	10	18	8½	

TITLE OF REPORT OR PAPER.	Number of Copies Printed.	Cost of Paper, Printing, and Binding each Paper.	Total Cost of Paper, Printing, and Binding.
1864—*continued.*			
under the Authority of the Foreign Office—*continued.*		£. s. d.	£. s. d.
l Germany (1858)—Correspondence respecting the Affairs of Lauenburg, and Schleswig	1,875	4 12 11½	
Commerce, &c.—Reports of Secretaries of Legation (No. 7)	1,725	342 5 6½	
Reports for 1863–64	1,225	308 7 2	
g Duties—Correspondence relative to the Abrogation of	1,725	139 9 7¼	
ids—Further Papers respecting the Seizure of	1,725	21 15 10½	
ny—Further Correspondence respecting Dues levied	1,875	3 18 10	
Total Cost of Reports, &c., printed under the Authority of the Foreign Office	–		3,420 16 1½
inted under the Authority of the War Office:			
rvey and Topographical Depôt—Report for 1863, with Plans	1,500	16 14 –¼	
in Grant's Cooking Apparatus)—Report on the Claims of Cap- to Remuneration	1,500	18 1 10	
les—Report on	1,625	10 10 5¼	
—Report of Commissioners	1,625	101 – 8½	
pithead—Report of a Special Committee on	1,625	2 11 1½	
al Department)—Reports for 1862	2,750	509 – 3¼	
sons—Report for 1863	1,000	17 8 3	
Total Cost of Reports, &c., printed under the Authority of the War Office	–		675 6 7¾
ted under the Authority of the Colonial Office:			
ipline and Transportation—Further Papers	1,625	59 3 4½	
l—Further Papers relative to the Affairs of (with Plans)	1,625	193 – 8	
sessions, Part I.—Reports for 1862	1,750	77 16 7½	
ditto - Part II.	1,750	143 16 6½	
ablishment (Gibraltar)—Report for 1863 (8vo.)	875	19 15 5	
Commission—Twenty-fourth Report	1,125	95 17 3	
d—Further Papers relating to the War	1,625	31 – –½	
- Papers relating to a Loan	1,625	13 6 5½	
on—Papers relative to	1,625	5 1 11	
—Further Papers relating to Military Operations on	1,625	25 7 9½	
—Plan of Operations	1,625	9 10 –	
d—Further Papers relating to the War in	1,625	13 17 6	
- - ditto - - - ditto	1,625	50 17 11	
Total Cost of Reports, &c., printed under the Authority of the Colonial Office	–		738 11 6
Printed under the Authority of the Treasury:			
-Revised Code of Regulations	3,000	50 16 8	
l Commission—Sixteenth Report	1,625	266 18 8½	
cotland, 1861—Population Tables and Report, Vol. II.	2,000	640 14 7	
unds Commission—Report	1,625	322 5 7½	
ates Commission—Thirteenth Report (8vo.)	1,625	7 16 1½	
ools and Colleges, Vol. I.—Report of Commissioners	3,500	503 13 2	
- ditto - - Vol. II.—Appendix	2,750	1,231 7 3	
- ditto - - Vol. III.—Evidence, Part I.	2,750	876 13 11½	
- ditto - - Vol. IV.—Evidence, Part II.	2,750	692 17 9	
s for Education—Minute of Committee of Privy Council	1,750	– 17 4½	
e—Ninth Report of Commissioners (8vo.)	2,750	252 18 7	

TITLE OF REPORT OR PAPER.	Number of Copies Printed.	Cost of Paper, Printing and Binding each Paper.	Total Cost of Paper, Printing and Binding
1864—*continued.*			
Printed under the Authority of the Treasury—*continued.*		£. s. d.	£.
Public Records—Twenty-fifth Report (8vo.)	875	58 4 2	
Royal Academy—Observations on Report of Commissioners	1,750	7 14 3	
Inland Revenue—Eighth Report	2,000	39 3 8½	
Science and Art—Eleventh Report	1,625	245 17 3	
Education—Correspondence on the effect of the National School Society's Terms of Union upon application for Grants	1,625	6 5 7½	
Ditto - Report of Committee of Council for 1863–64	2,000	365 – 11	
Ditto - (Scotland) Minute of 11th June 1864	4,250	2 3 5½	
Customs—Eighth Report (8vo.)	1,750	60 17 11¼	
Poor Law Board—Sixteenth Report	4,000	374 4 11½	
Mines—Report of Commissioners	1,750	309 12 3½	
Ditto, Appendix	1,025	534 1 4	
Ditto, Epitome of Evidence	1,025	198 16 –	
Ditto, Appendix (B.)	1,025	643 13 11½	
Wall Paintings, Westminster—Report of Commissioners	1,625	12 13 4	
Children's Employment—Second and Third Reports	1,625	650 17 3	
Post Office—Tenth Report	2,250	59 5 9	
Patent Law Commission—Report	1,750	294 1 6¼	
Brazil and River Plate Mails—Contract for	1,000	2 19 –	
Patriotic Fund Commission—Fourth Report	500	5 13 1	
Total Cost of Reports, &c., printed under the Authority of the Treasury	–		8,71
Printed under the Authority of the Board of Trade:			
Metropolitan Railway Schemes, 1864—Report of the Board of Trade, with Plans	2,500	17 – 7	
Metropolitan Railways—Report by Col. Yolland	2,250	41 8 9	
Railway Department, Board of Trade (Iron Structures)—Report by Mr. Fairbairn, with Plans	1,750	7 2 3½	
Railway Accidents, Part IV.—Reports of Inspecting Officers, April and July to December 1863, with Plans	875	24 11 4½	
Ditto - ditto - Part I. - - ditto - January and February 1864	875	8 5 1½	
Ditto - ditto - Part II. - - ditto - February and March 1864	875	4 12 2	
Ditto - ditto - Part III. - ditto - April to June 1864	875	34 1 7	
Meteorologic Office (Board of Trade) Report (8vo.), with Plans	875	26 12 1	
Statistical Abstract for the United Kingdom, 1849–63	1,875	90 10 3	
Colonial Possessions—Statistical Tables, Part IX.	1,750	649 12 –	
Foreign Countries—Statistical Tables, Part IX.	1,750	631 5 1	
Miscellaneous Statistics of the United Kingdom, Part V.	1,750	466 9 11½	
Trade and Navigation—Annual Statement for 1863	1,750	823 8 11	
Wrecks and Casualties—Abstract of Returns for 1863	1,000	78 13 8¼	
Total Cost of Reports, &c., printed under the Authority of the Board of Trade	–		2,90
Printed under the Authority of the Irish Government:			
Agricultural Statistics (Ireland)—General Abstracts for 1863 (8vo.)	875	10 16 10	
Fisheries (Ireland)—Report of the Special Commissioners	1,750	36 1 9½	
Marriages (Ireland)—Thirteenth Report	875	10 18 10	
Queen's College, Cork—Report for 1862-63 (8vo.)	875	50 11 5	
Agricultural Statistics (Ireland)—Returns for 1862	875	312 16 9½	
Charitable Donations and Bequests (Ireland)—Nineteenth Report	875	9 10 9½	
Agricultural Statistics (Ireland)—Tables for 1863	875	30 13 6	
Queen's College, Galway—Report for 1862–63	875	19 1 1½	
Loan Fund Board (Ireland)—Twenty-sixth Report	875	14 16 11	
Poor Relief (Ireland)—Annual Report of Commissioners, with Plans	1,375	176 9 8½	
High Court of Admiralty in Ireland—Commission Report	1,625	91 10 8½	
Dublin Hospitals—Seventh Report of Board of Superintendence	875	18 2 10½	
National Education (Ireland)—Thirtieth Report	1,750	435 5 6	

TITLE OF REPORT OR PAPER.	Number of Copies Printed.	Cost of Paper, Printing, and Binding each Paper.	Total Cost of Paper, Printing, and Binding.
1864—*continued.*			
nder the Authority of the Irish Government—*continued.*		£. s. d.	£. s. d.
versity (Ireland)—Reports for 1863 - - - - -	875	6 4 8½	
s (Ireland)—Thirty-second Report - - - - - -	875	52 8 7½	
ons (Ireland)—Tenth Report - - - - - - -	1,000	30 15 8	
ums (Ireland)—Thirteenth Report - - - - - -	875	73 8 1½	
nd)—Forty-second Report - - - - - - -	875	226 19 –	
ge, Belfast—Report for 1863-64 - - - - - -	875	38 17 2½	
istics (Ireland), for 1863, Parts I. and II. - - - -	1,125	361 7 8	
Total Cost of Reports &c., printed under the Authority of the Irish Government - - - - - - - -	–		2,006 17 9½
inted under the Authority of the India Office:			
rs—Report of the Commission on the Memorials of - - -	1,750	199 18 –¾	
Substantive Law)—First Report of Commissioners - - -	1,750	62 4 1½	
dia)—Report for 1863-64, with Plans - - - - - -	875	92 13 –½	
Total Cost of Reports, &c., printed under the Authority of the India Office, in 1864 - - - - - - - -	–		354 15 2¾

SUMMARY.

Name of Department.	Amount of each Department.	Total.
1864.	£. s. d.	£. s. d.
E - - - - - - - - - - - - - -	3,207 12 6¾	
FICE - - - - - - - - - - - -	3,420 16 1½	
RTMENT - - - - - - - - - - - -	675 6 7¾	
FFICE - - - - - - - - - - - -	738 11 6	
. - - - - - - - - - - - - -	8,718 5 7	
RADE - - - - - - - - - - - -	2,903 13 10¼	
RNMENT - - - - - - - - - - - -	2,006 17 9½	
CE - - - - - - - - - - - - -	354 15 2¾	
Total - - -	- - £.	22,025 19 3½

1864.

[paid for Printing (exclusive of Paper) for the Public Departments in the United DOM and the Colonies, by Her Majesty's Stationery Office, in the Year ended 31st December

£. 86,693 13*s.* 2*d.*

he above is exclusive of the cost of Printing executed under the orders of the Two Houses of Parliament; ost of Printing the Reports and Papers presented to Parliament by Her Majesty's Command.

sty's Stationery Office,
22 June 1865.

W. R. GREG,
Comptroller.

PRINTED PAPERS.

RETURNS of the Cost of Printing all Reports or Papers presented by Command of Her Majesty to the Houses of Parliament, from 1860 to the present Time, specifying the Number of Copies Printed of each Paper, with the Name of the Public Department which authorised the same; also, Cost of Printing for the Public Departments in the United Kingdom and the Colonies in each Year since 1859; &c.

(*Mr. Henry Seymour.*)

Ordered, by The House of Commons, *to be Printed,* 27 *June* 1865.

421.

Under 3 *oz.*

RULES

For the Practice and Procedure of the Referees on Private Bills, framed by the Chairman of Ways and Means, under Standing Order 89.

1.—*Applications for Hearing before the Referees, how to be made.*

Parties petitioning against Private Bills in respect of any of the following matters, and who desire to be heard in opposition by their Counsel or Agents thereon, viz. :—

In the case of Bills of the Second Class, for authorising the construction of Works, the engineering details of the Undertaking, the efficiency of the Works for the proposed object, and the sufficiency of the Estimate for executing the same;

In the case of Waterworks Bills, the nature and amount of the existing and proposed source of Supply, the quality of the Water in each case, and the provisions as to Storage Reservoirs;

In the case of Gas Bills, the quality of the Gas, existing Supply, and its Price; the amount of Pressure, the Cost of Production, and the modes of testing the purity and illuminating Power of the Gas;

shall indorse upon their Petitions, previously to depositing the same in the Private Bill Office, a statement of the grounds [being some one or more of the grounds specified above] on which they desire to be so heard; but it shall be competent to the Referees, if satisfied that the omission to make such indorsement in any case occurred through inadvertence or unavoidable cause, to admit the Petitioners to be heard before them upon such conditions as they may think fit.

2.—*Applications for Hearing before Referees may be withdrawn.*

Parties who have indorsed their Petitions in manner above mentioned, may at any time withdraw their opposition to a Bill, so far as relates to the grounds specified in such indorsement, by depositing a requisition to that effect in the Private Bill Office.

3.—*Notice of Hearing to be given through the Private Bill Office.*

The Clerk to the Referees shall give not less than two clear days' notice to the Clerks in the Private Bill Office of the day on which the case of each Bill is appointed to be taken by the Referees.

4.—*Order in which Cases shall be taken.*

The cases shall be heard in such order as the Chairman of Ways and Means shall appoint, and according to a List prepared under his direction, and kept in the Office of the Clerk to the Referees.

5.—*Certificate of Appearance to be produced.*

When a Bill is called on for consideration, the Agents for the Petitioners against the same shall be required to produce a Certificate of Appearance from the Private Bill Office, in which shall be stated the names of the Petitioners, their Counsel and Agents.

6.—*Hours of Meeting of Referees.*

The sittings of the Referees shall commence at 11 o'clock in the forenoon, or at such other hour as may have been specially fixed by adjournment at a previous sitting.

7.—*Mode of Voting by Referees.*

All questions before the Referees shall be decided by a majority of voices, including the voice of the Chairman, and whenever the voices are equal, the Chairman shall have a second or casting vote.

J. G. Dodson,
Chairman of Ways and Means.

House of Commons, 14 February 1865.

RULES

For the Practice and Procedure of the Referees on Private Bills, framed by the Chairman of Ways and Means, under Standing Order 89.

Ordered, by The House of Commons, *to be Printed,*
14 *February* 1865.

39. *Under* 1 *oz.*

RULES

For the Practice and Procedure of the Referees on Private Bills, in Cases of Objection taken to the Locus Standi of Petitioners, framed by the Chairman of Ways and Means, under Standing Order 89.

1.—*Notice of Objection to Locus Standi of Petitioners, how to be given.*

The Promoters of Private Bills, against which any Petition has been presented, who intend to object to the right of the Petitioners to be heard on such Petition, shall, not less than three clear days before the first meeting of the Committee to which the Bill has been referred, give notice in writing of such intention, and of the grounds of their objection, to the Clerk to the Referees; but it shall be competent to the Referees to allow such notice to be given under special circumstances, although the time above limited may have expired.

2.—*Notices of Objection to Locus Standi may be withdrawn.*

Parties who have given such notice as above may at any time withdraw the same by giving notice of withdrawal in writing to the Clerk to the Referees.

3.—*Notice of Hearing to be given through the Private Bill Office.*

Not less than one clear day's notice shall be given by the Clerk to the Referees to the Clerks in the Private Bill Office of the days on which the Objections to the right of Petitioners to be heard will be severally taken into consideration by the Referees.

J. G. Dodson,
Chairman of Ways and Means.

House of Commons, 22 February 1865.

RULES

For the Practice and Procedure of the Referees on Private Bills, in Cases of Objection taken to the Locus Standi of Petitioners, framed by the Chairman of Ways and Means, under Standing Order 89.

Ordered, by The House of Commons, *to be Printed,*
23 *February* 1865.

RULE

For the Practice and Procedure of the Referees on Private Bills, in Cases of Objection taken to the Locus Standi of Petitioners, framed by the Chairman of Ways and Means, under Standing Order 89.

Notice of Objection to Locus Standi of Petitioners to be given to Agent for Petitioners.

The Promoters of any Private Bill objecting to the right of Petitioners to be heard against the same shall give notice of such Objection to the Agent for the Petitioners not less than three clear days before the first meeting of the Committee on the Bill.

J. G. Dodson,
Chairman of Ways and Means.

RULE

For the Practice and Procedure of the Referees on Private Bills, in Cases of Objection taken to the Locus Standi of Petitioners, framed by the Chairman of Ways and Means, under Standing Order 89.

Ordered, by The House of Commons, *to be Printed,*
6 *March* 1865.

RULE

For the Practice and Procedure of the Referees on Private Bills, in Cases of Objection to the Locus Standi of Petitioners (in Substitution for Rule I. of February 22), framed by the Chairman of Ways and Means, under Standing Order 89.

The Promoters of Private Bills, against which any Petition shall have been presented on or before Friday the 7th instant, who intend to object to the right of Petitioners to be heard on such Petition, shall give Notice in writing of such intention and of the grounds of their Objection to the Clerk to the Referees, and to the Agents for the Petitioners on or before Friday the 28th instant; and with reference to all such Petitions as shall be presented after Friday the 7th instant, such Notices in writing shall be given within seven clear days after the Presentation thereof; but it shall be competent to the Referees to allow such Notices to be given, under special circumstances, although the times above limited may have expired.

5 April 1865.

J. G. Dodson,
Chairman of Ways and Means.

RULE

For the Practice and Procedure of the REFEREES on PRIVATE BILLS, in Cases of Objection to the Locus Standi of Petitioners (in Substitution for Rule I. of February 22), framed by the Chairman of Ways and Means, under Standing Order 89.

Ordered, by The House of Commons, *to be Printed,*
5 *April* 1865.

PRIVATE BILLS.

RETURN to an Order of the Honourable The House of Commons, dated 30 June 1865;—*for*,

RETURNS "of the Number of PRIVATE BILLS introduced and brought from the HOUSE of LORDS, and of ACTS passed in the Session of 1865, classed according to the following Subjects:—Railways; Roads and Bridges; Waterworks; Ports, Piers, Harbours, and Docks; Canals and Navigations; Churches, Chapels, and Burying Grounds; Paving, Lighting, and Improving; Gaols and other County Buildings; Inclosures; Small Debts Courts; and all other Bills and Acts:"

"Of all the PRIVATE BILLS which, in the Session of 1865, have been treated as Opposed Bills; specifying those which have been classified in Groups by the Committee of Selection, or by the General Committee on Railway and Canal Bills; together with the Names of the Selected Members who served on each Committee; the First and also the Last Day of the Sitting of each Committee; the Number of Days on which each Committee sat; the Number of Days on which each Selected Member has served; the Bills the Preambles of which were reported to have been Proved; the Bills the Preambles of which were reported to have been Not Proved; the Bills referred back to the Committee of Selection, or to the General Committee on Railway and Canal Bills, as having become Unopposed; and the Bills Withdrawn, or not proceeded with by the Parties:"

"And, of all PRIVATE BILLS which, in the Session of 1865, have been referred by the Committee of Selection, or by the General Committee on Railway and Canal Bills, to the Chairman of the Committee of Ways and Means; together with the Names of the Members who served on each Committee; the Number of Days on which each Committee sat; and the Number of Days on which each Member attended (in continuation of Parliamentary Paper, No. 0.131 of Session 1864)."

(*Mr. Charles Forster.*)

1865.

INDEX of Members' Names, with a Reference to the Group on which they Served.

Name.	Group.
A.	
Andover, Viscount	25.
Astell, Mr.	D.
Aytoun, Mr.	10.
B.	
Bagwell, Mr.	21.
Baillie, Mr.	12.
Baring, Mr. A. H. (Thetford)	4.
Barnes, Mr.	J.
Bathurst, Mr. A.	23.
Bazley, Mr.	D.
Beaumont, Mr. W. B.	B.
Benyon, Mr.	9.
Biddulph, Colonel	26.
Blake, Mr.	9.
Blencowe, Mr.	5. N.
Bowyer, Sir George	E.
Boyle, Hon. F.	13.
Bramley-Moore, Mr.	L.
Bremridge, Mr.	C.
Buchanan, Mr.	C.
Buckley, General	R.
Burrell, Sir Percy	M.
Butler-Johnstone, Mr.	O.
C.	
Calthorpe, Mr.	22.
Cavendish, Lord George	A.
Cobbett, Mr.	8. J.
Cochrane, Mr.	1 A.
Cogan, Mr.	6.
Cole, Mr.	12.
Collins, Mr.	J.
Copeland, Mr. Alderman	D.
Corbally, Mr. M. E.	9.
Courtenay, Lord	21.
Curzon, Viscount	24.
D.	
Dawson, Mr.	2.
Dent, Mr.	15. O.
Dering, Sir Edward	7.
Duff, Mr. Grant	13.
Dunkellin, Lord	K.
E.	
Edwards, Colonel	H.
Egerton, Mr. Wilbraham	6.
Elphinstone, Sir James	8.
Ennis, Mr.	O.
F.	
Fellowes, Mr.	2.
Fenwick, Mr. E. M.	13.
Filmer, Sir E.	17.
Fitzroy, Lord Frederick	7.
Fitzwilliam, Mr. C. W.	14.
Fleming, Mr.	E.
Floyer, Mr.	21.
Foljambe, Mr.	19.
Forde, Colonel	14.
Fortescue, Mr. Dudley (Andover)	2.
Franklyn, Mr.	15 A.
Fraser, Sir William	15 A.
G.	
Galway, Viscount	P.
Gavin, Major	M.
Getty, Mr.	1 B.
Goldsmid, Sir Francis	23.
Gore, Mr. W. R. Ormsby	1 B.
Gower, Mr. F. Leveson	6.
Greaves, Mr.	R.
Greenall, Mr.	26.
Greene, Mr.	1 A.
Greenwood, Mr.	22
Grey de Wilton, Viscount	19.
Gurdon, Mr.	C.
Gurney, Mr. S.	10.
H.	
Hamilton, Viscount	20.
Hankey, Mr.	20. G.
Hanmer, Sir John	17.
Hardcastle, Mr.	K.
Harvey, Mr.	R.
Hassard, Mr.	15 A.
Henderson, Mr.	3.
Henley, Lord	J.
Hennessy, Mr.	D.
Hervey, Lord Augustus	5.
Holford, Mr.	E.
Holmesdale, Viscount	6.
Hood, Sir A. A.	17.
Hopwood, Mr.	15.
Howes, Mr.	4.
Humberston, Mr.	L.
Humphery, Mr.	7.
I.	
Ingham, Mr.	2. 11.
J.	
Jackson, Mr.	F.
Johnstone, Sir John	L.
Jones, Mr.	25.
K.	
Kekewich, Mr.	R.
Kennedy, Mr.	10.
Kinglake, Mr.	11.
Knatchbull, Mr.	K.
Knightley, Sir R.	11.
L.	
Langton, Mr. H. Gore (Bristol)	2 10.
Lawson, Mr.	20.
Leatham, Mr.	K.
Legh, Major Cornwall	5.
Legh, Mr. W. J.	3.
Lennox, Lord Henry	10.
Leslie, Mr. William	8.
Longfield, Mr.	20.
Lopes, Sir Massey	8.
Lowther, Captain (Cumberland, West).	19.
Lysley, Mr.	24.

Name.	Group.
M.	
Mackie, Mr.	17.
Mackinnon, Mr.	23.
Malcolm, Mr.	1 A.
Manners, Lord George	A.
Marjoribanks, Mr.	14.
Mills, Mr. Arthur	13. 22.
Mitford, Mr.	25.
Monsell, Mr.	25.
Moor, Mr. H.	14.
Morgan, Mr. O.	9.
Morrison, Mr.	Q.
Morritt, Mr.	G.
Mundy, Mr.	N.
N.	
Neate, Mr.	4.
Newdegate, Mr.	N.
North, Mr. F.	5. 15. 21.
O.	
O'Donoghue, The	13.
Ogilvy, Sir John	4.
O'Neill, Mr.	5.
Onslow, Mr.	24.
P.	
Palk, Sir Lawrence	26.
Papillon, Mr.	O.
Parker, Major	22.
Peacocke, Mr.	A.
Peel, Mr. John	P.
Pennant, Colonel Douglas	A.
Phillips, Mr. Lort	26.
Pilkington, Mr.	H.
Pollard-Urquhart, Mr.	11.
Potter, Mr.	C.
Potter, Mr. T. B. (Rochdale)	20.
Price, Mr. Green	N.
Pritchard, Mr.	23.
Q.	
Quinn, Mr.	E.
R.	
Ridley, Sir Matthew	M.
Rogers, Mr.	7. 9.
Rose, Mr.	G.
Russell, Mr. Hastings	B.
Russell, Mr. Arthur	G.

Name.	Group.
S.	
Schneider, Mr.	L.
Scholefield, Mr.	1 B. 19. 26.
Scott, Sir William	15.
Scourfield, Mr.	6. 24.
Seely, Mr.	H.
Seymour, Mr. Henry	H.
Seymour, Mr. Alfred	12.
Sheridan, Mr. R. B.	12.
Shirley, Mr.	11.
Smith, Mr. Abel	11.
Somes, Mr.	13.
Stanhope, Lord	Q.
Staniland, Mr.	22.
Stansfeld, Mr.	Q.
Stronge, Sir James	14.
Stewart, Sir Michael R. Shaw	P.
Stuart, Lieut. Colonel (Bedford)	15 A. B.
Sturt, Lieut. Col. Napier (Dorchester)	1 B.
Surtees, Mr.	2.
T.	
Talbot, Mr. C. R. M.	L.
Tottenham, Colonel	3.
Trefusis, Mr.	8.
V.	
Vernon, Mr.	A.
Vyse, Colonel Howard	6.
W.	
Waldegrave-Leslie, Mr.	F.
Walker, Mr.	14.
Warner, Mr.	10.
Watlington, Mr. Perry	3. 10.
Weguelin, Mr.	F.
Welby, Mr.	M.
Western, Mr.	15.
White, Mr. James	24.
Williams, Mr. F. Martin	22.
Williamson, Sir Hedworth	F.
Winnington, Sir Thomas	8.
Woodd, Mr.	1 A. 3. 14.
Woods, Mr.	5.
Wrightson, Mr.	B.
Wyndham, Mr. Percy	P.
Y.	
Yorke, Mr. J. R.	Q.

MEMBERS who served on Committees on Bills which were *not* placed into Groups.

	Page
Anson, Major	16
Antrobus, Mr.	16
Bourne, Colonel	16
Bramston, Mr.	16
Egerton, Sir Philip Grey	16
Handley, Mr.	16
King, Mr. King	16
Liddell, Mr.	16
Merry, Mr.	16
Monsell, Mr.	16
North, Colonel	16
O'Reilly, Major	16
Pease, Mr.	16
Sturt, Mr. Gerard	16
Turner, Mr. J. A.	16
Walsh, Sir John	16

PRIVATE BILLS.

RETURN of the Number of PRIVATE BILLS introduced, and brought from the HOUSE of LORDS; and of ACTS passed in the Session of 1865, classed according to the following Subjects —Railways; Roads and Bridges; Waterworks; Ports, Piers, Harbours, and Docks; Canals and Navigations; Churches, Chapels, and Burying Grounds; Paving, Lighting, and Improving; Gaols and other County Buildings; Inclosures and Drainage; Small Debts Courts; and all other Bills and Acts.

Number of Private Bills introduced	510
Brought from the Lords	10
TOTAL	520

NUMBER of BILLS which have received the ROYAL ASSENT.

Railways	256
Roads and Bridges	15
Waterworks	24
Ports, Piers, Harbours, and Docks	9
Canals and Navigations	4
Ferries	—
Churches, Chapels, and Burying Grounds	1
Paving, Lighting, and Improving	46
Gaols and other County Buildings	—
Markets	5
Inclosures and Drainage	1
Small Debts Courts	—
Letters Patent	—
Miscellaneous	21
Lords' Bills	10
TOTAL	392

Private Bill Office,
7 July 1865.

R. K. Gibbons.

OPPOSED PRIVATE BILLS.

RETURN of all the PRIVATE BILLS which, in the Session of 1865, have been treated as Opposed Bills; specifying which have been classified in GROUPS by the COMMITTEE of SELECTION, or by the GENERAL COMMITTEE on RAILW CANAL BILLS; together with the Names of the Selected Members who served on each Committee; the First and also t Day of the Sitting of each Committee; the Number of Days on which each Committee Sat; the Number of Days on each Selected Member has Served; the Bills the Preambles of which were reported to have been Proved; the Bi Preambles of which were reported to have been Not Proved; the Bills referred back to the Committee of Selection, or General Committee on Railway and Canal Bills, as having become Unopposed; and the Bills Withdrawn, or not proceede by the Parties.

Note.—The Groups to which a Number is affixed, contain Railway and Canal Bills. The Groups to which a Letter is affixed, contain Private Bills other than Railway and Canal Bills.

NAMES of MEMBERS Selected.	Number of Days on which each Member attended.	Number of Days on which each Committee sat.	First Sitting of the Committee.	Last Sitting of the Committee.	NAMES of BILLS.	Preamble Proved.	Preamble *not* Proved.	Referred back, as having become Unopposed.	Withdrawn.	REMA
GROUP 1 A.	- -	11	Mar. 16	April 3	1. Barnet, Hendon, Hampstead, and London Railway.	Mar. 20				
Mr. Woodd, Chairman	11				2. Metropolitan and St. John's Wood Railway.	- -	- -	Mar. 20		
Mr. Cochrane - -	11				3. Fulham Railway - -	Mar. 23				
Mr. Greene - -	10				4. Great Northern Railway (Hornsey and Hertford Branch).	Mar. 21				
Mr. Malcolm - -	11				5. North London, Highgate, and Alexandra Park Railway.	Mar. 30				
					6. North Surrey Railway -	- -	Mar. 24			
					7. Wood Green, Winchmore Hill, and Enfield Railway.	- -	- -	- -	Mar. 21	
					8. Great Eastern Railway (Additional Powers).	Mar. 21				
					9. Hornsey and Kingsland Junction Railway.	- -	- -	- -	May 20	
					10. Tottenham and Hampstead Junction Railway (Deviations, &c.).	Mar. 30				
					11. Tottenham and Hampstead Junction Railway (New Lines).	- -	Mar. 30			
					12. Edgware, Highgate, and London Railway.	Mar. 30				
GROUP 1 B.	- -	18	Mar. 16	May 3	1. London and South Western Railway (Kensington, &c.).	Mar. 20				
Mr. Scholefield, Chairman.	18				2. Metropolitan District Railway.	Mar. 17				
Mr. W. R. Ormsby-Gore (Leitrim).	18				3. Hammersmith and City Railway.	Mar. 20				
Lieut. Col. Napier Sturt (Dorchester).	17				4. Great Eastern and London and Backwall Railways.	Mar. 23				
Mr. Getty - -	18				5. London, Blackwall, and Millwall Extension Railway.	April 5				
					6. London, Brighton, and South Coast Railway (Additional Powers).	April 5				
					7. Metropolitan Railway -	Mar. 23				
					8. North London Railway -	Mar. 27				
					9. Regent's Canal (Limehouse Basin and Cut).	April 28				
					10. Waterloo and Whitehall Railway.	Mar. 24				
					11. East London Railway -	Mar. 24				
					12. London, Chatham, and Dover Railway (No. 1).	April 3				
					13. London, Chatham, and Dover, and London and South Western Railway Companies.	- -	- -	May 1		

RETURN of PRIVATE BILLS which have been treated as Opposed Bills—*continued.*

MEMBERS ed.	Number of Days on which each Member attended.	Number of Days on which each Committee sat.	First Sitting of the Committee.	Last Sitting of the Committee.	NAMES of BILLS.	Preamble Proved.	Preamble *not* Proved.	Referred back, as having become Unopposed.	Withdrawn.	REMARKS.
P 2.	- -	18	Mar. 6	Mar. 30	1. Chichester and Midhurst Railway.	March 7				
Chairman	18				2. Hadlow Railway - -	March 14				
Langton	9				3. West Sussex Junction Railway.	- -		Mar. 6		
					4. Dover and Deal and Sandwich Railway.	- -	March 13			
Fortescue	14				5. London, Brighton, and South Coast Railway (St. Leonard's Line and Deviations).	March 17				
- -	18									
- -	4									
- -	4				6. London, Chatham, and Dover Railway (No. 2).	March 14				
					7. Deal and Dover Railway -	March 13				
					8. Weald of Kent Railway -	- -	- -	Mar. 16		
					9. Surrey and Sussex Junction Railways.	March 24				
					10. Sussex Central Railway -	- -	- -	- -	March 14	
					11. Crystal Palace New Railways.	March 30				
					12. Sevenoaks, Maidstone, and Tunbridge Railway.	- -	- -	Mar. 17		
					13. West Kent Railway -	- -	- -	- -	March 3	
P 3.	- -	10	Mar. 7	June 13	1. Havant, Hambledon, and Droxford Railway.	- -	March 8			
Watling-man.	8				2. Poole and Bournmouth Railway.	March 10				
Chairman	2				3. Acton and Brentford Railway.	- -	- -	Mar. 22		
egh -	10				4. Acton and Twickenham Railway.	- -	April 3			
on - -	8				5. London and South Western Railway (Additional Powers).	- -	- -	Mar. 22		
enham -	10									
					6. London and South Western Railway (New Lines in Surrey).	March 10				
					7. London and South Western Railway (Pirbright, Aldershot, and Farnham Junction).	March 15				
					8. Tooting, Merton, and Wimbledon Extension Railway.	- -	- -	Mar. 15		
					9. Fareham and Netley Railway.	March 17				
					10. Sunningdale and Cambridge Town Railway.	March 22				
					11. Acton and Twickenham Railway (recommitted).	- -	June 13			
UP 4.	- -	5	Mar. 8	Mar. 16	1. Bristol and Exeter Railway.	- -	- -	Mar. 13		
, Chairman	5				2. Bristol Joint Station -	- -	- -	Mar. 8		
gilvy -	5				3. Bath Gas - - -	March 15				
- -	5				4. East Somerset and Cheddar Valley Junction Railway.	- -	- -	- -	March 13	
I. Baring d).	5									
					5. Watchet and Minehead Railway.	- -	- -	Mar. 13		
UP 5.	- -	16	Mar. 7	May 3	1. Bristol and Exeter, and Devon and Somerset Railways.	- -	- -	Mar. 7	- -	Major Cornwall Legh discharged March 13th.
rick North, m.	16									
nwall Legh	1				2. Devon and Somerset Railway (Ilfracombe Railway).	- -	March 10			Mr. Blencowe discharged March 21st.
owe - -	5									Mr. Woods added March 13th.
stus Hervey	16				3. Devon and Somerset Railway (Extension).	- -	- -	- -	March 7	
s - -	11									
ll - -	-				4. Ilfracombe Railway -	- -	March 10			
					5. Buckfastleigh, Totnes, and South Devon Railway.	-	- -	Mar. 10		
					6. Exe Valley Railway -	- -	March 15			
					7. London and South Western Railway (Torrington Extension).	- -	- -	Mar. 10		
					8. Okehampton Railway (No. 1).	- -	- -	Mar. 10		

RETURN of PRIVATE BILLS which have been treated as Opposed Bills—*continued.*

NAMES of MEMBERS Selected.	Number of Days on which each Selected Member attended.	Number of Days on which each Committee sat.	First Sitting of the Committee.	Last Sittin of the Committee	NAMES of BILLS.	Preamble Proved.	Preamble *not* Proved.	Referred back, as having become Unopposed.	Withdrawn.	REMARK
GROUP 5—*contd.*	- -	- -	- -	- -	9. Okehampton Railway (No. 2).	- -	- -	Mar. 29		
					10. South Devon Railway -	- -	- -	Mar. 10		
					11. Tiverton and North Devon Railway.	- -	- -	Mar. 10		
					12. Teign Valley Railway -	- -	- -	Mar. 27		
					13. Plymouth and Dartmoor Railway.	- -	- -	Mar. 10		
					14. Sidmouth and Budleigh Salterton Railway.	- -	- -	Mar. 28		
					15. Sidmouth Railway and Harbour.	- -	- -	Mar. 24		
					16. South Hams (Devon) Railway.	- -	- -	- -	March 10	
GROUP 6.	- -	14	Mar. 6	Mar. 30	1. Colne Valley and Halstead Railway.	March 7				
Mr. Scourfield, Chairman.	14				2. Great Eastern Railway (Bishop's Stortford, &c. Railways).	March 7				
Viscount Holmesdale -	11									
Mr. F. Leveson Gower	14				3. Great Eastern Railway (Capital, &c.).	- -	- -	Mar. 6		
Mr. Wilbraham Egerton.	11				4. Great Eastern Railway (Somersham to Ramsey).	March 7				
Colonel Howard Vyse	3									
Mr. Cogan - -	3				5. Ely, Haddenham, and Sutton Railway.	- -	- -	- -	March 9	
					6. Lynn and Sutton Bridge Railway.	March 14				
					7. South Essex Railway -	- -	- -	Mar. 13		
					8. London, Tilbury, and Southend Railway.	- -	Mar. 15			
					9. Mellis and Eye Railway -	March 20				
					10. Bury St. Edmund's and Thetford Railway.	March 17				
					11. King's Lynn Docks and Railway.	March 14				
					12. Downham, Stoke Ferry, and Brandon Railway.	March 20				
					13. Great Yarmouth Borough Haven and Port.	March 30				
					14. Peterborough, Wisbeach, and Sutton Railway.	March 21				
GROUP 7.	- -	10	Mar. 7	Mar. 21	1. Maryport and Carlisle Railway.	March 9				
Mr. Rogers, Chairman	10				2. Whitehaven Junction and Cockermouth and Workington Railways.	March 9				
Sir Edward Dering -	10									
Mr. Humphery -	10				3. Furness Railway - -	March 17				
Lord Frederick Fitzroy	10				4. Solway Junction Railway -	- -	- -	Mar. 13		
					5. Whitehaven and Furness Junction Railway.	March 17				
					6. South Northumberland Railway.	- -	- -	Mar. 14		
					7. North Eastern Railway (Pelaw and other Branches).	- -	- -	Mar. 21		
					8. Tees Valley Railway -	- -	- -	Mar. 7		
GROUP 8.	- -	13	May 3	May 19	1. West Hartlepool Harbour and Railway, and Cleveland and North Eastern Railway.	May 8				
Mr. Cobbett, Chairman	4									
Sir Thomas Winnington	11									
Sir James Elphinstone	9				2. Clitheroe and West Riding Junction Railway.	- -	May 9			
Mr. Trefusis - -	5									
Sir Massey Lopes -	8				3. East and West Yorkshire Union Railway.	- -	- -	May 8		
Mr. William Leslie -	5				4. Furness and Yorkshire Union Railway.	- -	- -	May 16		
					5. Leeds, North Yorkshire, and Durham Railway.	- -	May 10			
					6. Skipton, Wharfdale, and Leyburn Junction Railway.	May 18				
					7. North Eastern Railway (Gilling, Helmsley, and Pickering Branch).	- -	May 15			
					8. North Eastern and Cleveland Railways.	- -	- -	May 11		
					9. North of England Union Railway.	- -	- -	May 8		

RETURN of PRIVATE BILLS which have been treated as Opposed Bills—*continued.*

of MEMBERS lected.	Number of Days on which each Selected Member attended.	Number of Days on which each Committee sat.	First Sitting of the Committee.	Last Sitting of the Committee.	NAMES of BILLS.	Preamble Proved.	Preamble *not* Proved.	Referred back, as having become Unopposed.	Withdrawn.	REMARKS.
OUP 9.	- -	21	May 9	May 19	1. Barnsley, Ackworth, and Pontefract Railway.	- -	- -	- -	May 9	
rs, Chairman	21				2. Birkenhead and Liverpool Railway.	- -	June 1			
on - -	21				3. Manchester, Sheffield, and Lincolnshire Railway (Purchase, &c.)	May 16				
e - -	18				4. West Riding and Grimsby Railway.	- -	- -	May 15		
Morgan -	21				5. Lancashire and Yorkshire Railway.	May 19				
. Corbally -	3				6. Lancashire and Yorkshire, Midland and Leeds, Bradford and Halifax Junction Railways.	- -	- -	- -	May 9	
					7. West Yorkshire Railway -	- -	- -	May 19		
					8. Great Northern, and Leeds, Bradford, and Halifax Junction Railways (Amalgamation).	June 2				
					9. Great Northern, and West Yorkshire Railways Amalgamation.	June 2				
					10. Great Northern Railway (Junctions at Newark).	- -	- -	June 2		
					11. Midland Railway (Barnsley to Kirkburton).	June 14				
					12. Manchester, Sheffield, and Lincolnshire Railway (Worksop to Mansfield).	- -	- -	- -	June 19	
					13. Mansfield and Retford Railway.	- -	June 19			
					14. Midland Railway (Mansfield, &c. Lines).	June 19				
OUP 10.	- -	30	May 2	June 21	1. Burton-upon-Trent and Nottingham Railways.	- -	May 18			
y Watlington, han.	30				2. Burton-upon-Trent Connection Railways.	- -	- -	May 5		
oun - -	11				3. Burton-upon-Trent Railways.	- -	- -	May 5		
ry Lennox -	11				4. Midland Railway (New Lines, &c.)	May 17				
urney - -	16				5. Lancashire Union Railway	- -	- -	May 12		
H. P. Gore on.	17				6. Leeds New Railway Station.	May 17				
ner - -	18				7. London and North Western Railway (New Works, &c.) (England and Scotland).	May 22				
nedy - -	16				8. Manchester, Sheffield, and Lincolnshire Railway (Extension, &c.).	June 21				
					9. Manchester, Sheffield, and Lincolnshire Railway (Worksop and Mansfield).	- -	- -	- -	- -	Transferred to Group 9.
					10. Mansfield and Retford Railway.	- -	- -	- -	- -	
					11. Midland Railway (Mansfield, &c. Lines).	- -	- -	- -	- -	
					12. North Eastern Railway (Leeds Extension).	May 17				
					13. South Lancashire Railways and Docks.	- -	- -	- -	May 9	
OUP 11.	- -	13	May 2	May 18	1. Connah's Quay Railways and Docks.	May 5				
am, Chairman	13				2. Dee and Mersey Junction Railway.	- -	May 5			
Knightley -	9				3. Chester and West Cheshire Junction Railway.	May 16				
ley - -	13				4. Hoylake Railway - -	- -	- -	May 9		
l Smith -	9				5. Mold and Denbigh Junction Railway (Deviations).	- -	- -	May 8		
lard-Urquhart	4				6. Mold and Denbigh Junction Railway (Extensions).	May 8				
W. Kinglake -	4				7. Wrexham and Minera Railway.	May 12				

RETURN of PRIVATE BILLS which have been treated as Opposed Bills—*continued.*

NAMES of MEMBERS Selected.	Number of Days on which each Member attended.	Number of Days on which each Committee sat.	First Sitting of the Committee.	Last Sitting of the Committee.	NAMES of BILLS.	Preamble Proved.	Preamble *not* Proved.	Referred back, as having become Unopposed.	Withdrawn.	REM
GROUP 11—*contd.*	- -	- -	- -	- -	8. Wrexham, Mold, and Connah's Quay Railway (Dee Valley Branch).	- -	- -	May 16		
					9. Wrexham, Mold, and Connah's Quay Railway (New Lines).	- -	May 12			
					10. Great Northern and Manchester, Sheffield, and Lincolnshire Railway Companies (Cheshire Lines, &c.).	May 16	- -	- -	- -	These were co into one ed "Th Lines Bill."
					11. Cheshire Lines - -	May 16	- -	- -	- -	
GROUP 12.	- -	18	April 27	May 22	1. Bishop's Castle Railway (Chirbury to Minterley).	April 28				
Mr. Baillie, Chairman	18				2. Bishop's Castle Railway (Extensions to Craven Arms).	May 1				
Mr. R. B. Sheridan -	18				3. Shrewsbury and Potteries Junction Railway.	May 8				
Mr. Henry Cole -	18				4. Central Wales and Staffordshire Junction Railway.	- -	May 16			
Mr. A. Seymour -	18				5. North Staffordshire Railway.	May 11				
					6. Wolverhampton and Bridgnorth Railway.	- -	- -	- -	May 10	
					7. Wolverhampton and North Staffordshire Junction Railway.	- -	- -	- -	May 19	
					8. Drayton Junction Railway	May 22				
					9. Wolverhampton and Walsall Railway.	- -	- -	May 19		
GROUP 13.	- -	23	Mar. 14	May 2	1. East and West Junction Railway.	- -	March 15			
Mr. Arthur Mills, Chairman.	23				2. Bedford, Northampton, and Weedon Railway.	- -	March 21			
					3. Newport Pagnell Railway	- -	- -	Mar. 14		
Mr. Grant Duff -	17				4. Southam Railway - -	- -	- -	Mar. 14		
Mr. Somes - -	17				5. Alcester, Stratford-upon-Avon, and Warwick Junction Railway.	- -	April 5			
Mr. E. M. Fenwick -	22				6. Coventry Central Station and Southam Junction Railway.	March 24				
Hon. F. Boyle - -	6				7. Halesowen and Bromsgrove Branch Railway.	- -	- -	Apr. 28		
The O'Donoghue -	6				8. London, Worcester, and South Wales Railway.	April 5				
					9. Evesham and Redditch Railway.	- -	April 5			
					10. Northampton and Banbury Junction Railway (Deviations).	April 25				
					11. Northampton and Banbury Junction Railway (Extensions).	May 2				
					12. Chipping Norton, Banbury, and East and West Junction Railway.	April 28				
GROUP 14.	- -	20	April 27	May 26	1. East Gloucestershire and Wiltshire Railway.	May 9				
Mr. Woodd, Chairman	20				2. North and South Wiltshire Junction Railway.	May 4				
Mr. Marjoribanks -	9				3. Wiltshire Railway - -	May 4				
					4. Great Western Railway -	May 15				
Mr. H. Moor - -	12				5. London, Bucks, and East Gloucestershire Railway.	- -	May 9			
Colonel Forde - -	9				6. Radstock and Bath Railway.	- -	- -	- -	May 15	
Sir James Stronge -	11				7. Severn Junction Railway -	May 26				
					8. South Wales and Great Western Direct Railway.	May 26				
Mr. C. W. Fitzwilliam	11				9. Monmouth, Forest of Dean, and Standish Junction Railway.	- -	- -	- -	May 3	
Mr. Walker - -	8				10. East Somerset Extension Railway.	- -	May 17			
					11. Stonehouse and Nailsworth Railway.	May 11				
					12. Rickmansworth, Amersham, and Chesham Railway.	- -	- -	May 15		

RETURN of PRIVATE BILLS which have been treated as Opposed Bills—*continued.*

MEMBERS ed.	Number of Days on which each Member attended.	Number of Days on which each Committee sat.	First Sitting of the Committee.	Last Sitting of the Committee.	NAMES of BILLS.	Preamble Proved.	Preamble *not* Proved.	Referred back, as having become Unopposed.	Withdrawn.	REMARKS.
P 15.	- -	13	May 23	June 16	1. Abergavenny and Monmouth Railway.	May 26				
h, Chair-	13				2. Monmouthshire Railway and Canal.	May 29	- -	- -	- -	Discharged May 30.
- -	6				3. Vale of Crickhowell Railway (Eastern Extension).	- -	May 26			
d - -	13				4. Vale of Crickhowell Railway (Western Extension).	- -	June 1	- -	- -	Added June 1.
- -	12				5. Alexandra (Newport) Docks	June 15				
Scott -	6				6. Worcester, Dean Forest, and Monmouth Railway.	- -	- -	May 29		
					7. Kidwelly and Llanelly Canal and Tramroad [*Lords*].	June 16				
P 15 A.	- -	3	June 14	June 16	1. Newport and Usk Railway	June 16	- -	- -	- -	-- The Committee could not proceed to business on the 1st day in consequence of the absence of Mr. Franklyn, who had not signed his declaration.
d, Chair-	3				2. Pontypool, Caerleon, and Newport Railway.	June 16				
el Stuart	3									
Fraser -	3									
n - -	-	- -	- -	- -	- - - - - - -	- -	- -	- -	-	-- Discharged by Order of The House, June 14.
P 17.	- -	7	May 9	May 30	1. Althorpe-on-Trent and Lincoln Railway.	May 9				
Hanmer,	7				2. Coomber and Grey Abbey Railway.	- -	May 23			
ood - -	7				3. Newry and Greenore Railway.	- -	- -	May 16		
Filmer -	5				4. Spalding and Bourn Railway.	- -	May 17			
- -	7				5. Spilsby and Firsby Railway	- -	- -	May 19		
					6. South Eastern Railway -	May 30				
					7. Midland Great Western Railway of Ireland.	May 30				
P 19.	- -	10	May 5	May 18	1. Aberystwith and Welsh Coast Railway (Steamboats).	May 15				
ield, Chair-	10				2. Aberystwith and Welsh Coast Railway.	May 11				
rey de Wil-	10				3. Cambrian Railway (Coast Extension).	- -	- -	- -	May 11	
rther (Cum- West).	9				4. Cambrian Railways (Aberystwith and Welsh Coast Railway Amalgamation).	May 12				
be - -	10				5. Cambrian Railways (Additional Powers).	May 11				
					6. Cambrian Railway (Steamboats).	- -	- -	- -	May 16	
					7. Manchester and Milford Railway.	- -	- -	May 11		
					8. Lugg Valley Railway -	- -	- -	May 5		
					9. Carnarvon and Llanbevis Railway.	- -	- -	May 15		
					10. Garth Quarry Railway -	- -	- -	- -	May 16	
					11. Carnarvonshire Railway -	- -	- -	May 16		
					12. Denbigh, Ruthin, and Corwen Railway.	May 17				
					13. Nantlle Railway - -	- -	- -	May 18		
					14. London and North Western Railway (New Works, &c.) (Wales and Ireland).	May 18				
UP 20.	- -	13	May 22	June 16	1. Bute Docks, Cardiff (No. 1)	- -	May 22	- -	- -	Discharged June 9.
					2. Bute Docks, Cardiff (No. 2)	May 26	- -	- -	- -	Added June 9.
ield, Chair-	8				3. Llantrissant and Taff Vale Junction Railway.	- -	May 30			
ey, Chair-	5				4. Ely and Ogmore Valleys Junction Railway.	- -	- -	- -	May 30	
on - -	12				5. Ogmore Valley Railways (No 1).	- -	- -	May 30		
Potter (Roch-	13				6. Sirhowy Railway - -	June 2				
					7. Swansea and Aberystwith Junction Railway.	- -	- -	June 1		
Hamilton -	12				8. Swansea Canal Transfer -	- -	- -	- -	June 16	
					9. Vale of Neath Railway (Swansea Lines, &c.).	June 12				

RETURN of PRIVATE BILLS which have been treated as Opposed Bills—*continued.*

NAMES of MEMBERS Selected.	Number of Days on which each Member attended.	Number of Days on which each Committee sat.	First Sitting of the Committee.	Last Sitting of the Committee.	NAMES of BILLS.	Preamble Proved.	Preamble *not* Proved.	Referred back, as having become Unopposed.	Withdrawn.	REMARKS.
GROUP 20—*contd.*	- -	- -	- -	- -	10. Vale of Neath Railway (Transfer, &c.)	- -	- -	- -	June 16	
					11. Afon Valley Railway -	- -	- -	June 13		
					12. Swansea Vale, and Neath and Brecon Junction Railway.	June 16				
					13. Brecon and Merthyr Tydfil Junction Railway Amalgamation).	June 16				
					14. Brecon and Llandovery Junction Railway.	- -	- -	June 13		
					15. Brecon and Merthyr Tydfil Junction Railway (various Powers).	- -	- -	June 14		
GROUP 21.	- -	20	Mar. 30	May 22	1. Caledonian Railway (Balerno and Penicuick Branches).	April 7				
Mr. Frederick North, Chairman.	20				2. Esk Valley Railway -	- -	- -	- -	Mar. 23	
Mr. Bagwell - -	19				3. North British Railway (Lasswade, &c. Branches).	April 7				
Mr. Floyer - -	18				4. North British Railway (Edinburgh Station and Market).	- -	- -	May 2		
Lord Courtenay -	20				5. Callander and Oban Railway.	May 2				
					6. Dunblane, Doune, and Callander, and Scottish Central Railway Companies.	- -	- -	April 3		
					7. Inverness and Perth Junction, and Inverness and Aberdeen Junction Railway Companies.	May 10				
					8. North British Railway (Additional Powers).	May 3				
					9. Perth General Railway Station.	- -	- -	- -	May 22	
					10. Perth General Railway Station, Scottish Central, &c. Railway Companies.	May 11				
					11. Perth General Railway Station, Scottish Central, &c. Railway Companies (Station, Hotel, &c.)	May 11				
					12. Strathspey Railway -	- -	- -	May 5		
					13. Sutherland Railway -	- -	- -	April 3		
					14. Aboyne and Braemar Railway.	May 22				
					15. Blane, &c. Valley Railway	- -	- -	April 3		
					16. Crieff and Comrie Railway	- -	- -	May 5		
GROUP 22.	- -	19	May 17	June 21	1. Caledonian and Scottish Central Railway Companies Bill.	May 30				
Mr. Arthur Mills, Chairman.	19				2. Caledonian Railway (Additional Powers).	May 26				
Mr. Calthorpe - -	14				3. Caledonian Railway (Cleland and Mid Calder Railway and Branches).	- -	- -	May 25		
Mr. Staniland - -	14				4. Caledonian Railway (Corstophine and Baugholm Junction).	- -	- -	May 25		
Mr. F. Martin Williams	19				5. Edinburgh and Glasgow and Monkland Railway Companies.	June 14				
Major Parker - -	4				6. Edinburgh and Glasgow Railway (No. 1).	May 29				
Mr. Greenwood -	4				7. Edinburgh and Glasgow Railway (No. 2).	June 19				
					8. Edinburgh and Glasgow Railway (No. 3).	- -	- -	- -	May 25	
					9. Glasgow and North Western Railway.	- -	June 21			
					10. Monkland Railways -	May 26				
					11. North British and Edinburgh and Glasgow Railway Companies.	June 15				
					12. North British and Edinburgh and Glasgow (Bridge of Forth) Railways.	- -	- -	May 25		
					13. Tay Bridge and Dundee Union Railway.	- -	- -	- -	May 25	

RETURN of PRIVATE BILLS which have been treated as Opposed Bills—*continued.*

of MEMBERS elected.	Number of Days on which each Member attended.	Number of Days on which each Committee sat.	First Sitting of the Committee.	Last Sitting of the Committee.	NAMES of BILLS.	Preamble Proved.	Preamble *not* Proved.	Referred back, as having become Unopposed.	Withdrawn.	REMARKS.
OUP 23.	- -	20	Mar. 14	May 11	1. Crofthead and Kilmarnock Extension Railway.	March 31				
cis Goldsmid, man.	20				2. Caledonian Railway (Barrhead and Paisley Branches).	- -	- -	Mar. 22		
Bathurst -	20				3. Glasgow and South Western (Kilmarnock Direct).	March 31				
ckinnon -	19				4. Caledonian Railway (Glasgow South Side Railways).	- -	March 28			
tchard - -	20				5. Glasgow (City) Union Railway.	March 29				
					6. General Terminus and Glasgow Harbour and Caledonian Railway Companies.	March 30				
					7. Glasgow City Suburban and Harbour Railway.	- -	April 3			
					8. Greenock Railway - -	- -	April 5			
					9. Greenock Railway (Recommitted).	May 11				
ROUP 24.	- -	7	May 15	May 26	1. Caledonian Railway, Muirhead and Glasford Branches.	- -	- -	May 17		
urfield, Chair-	7				2. Dumfries, Lockmaben, and Lockerby Junction and Caledonian Railway Companies.	- -	- -	May 19		
t Curzon -	7				3. Girvan and Portpatrick Junction Railway.	- -	- -	May 23		
sley - -	1				4. Glasgow and South Western Railway (Additional Powers).	May 26				
slow - -	7				5. Glasgow and South Western Railway (Ayrshire Lines).	- -	- -	May 19		
mes White -	5				6. Ayr and Douglas Junction Railway.	- -	- -	- -	May 19	
					7. Glasgow and South Western (Maybole and Girvan, &c. Railway Companies).	May 26				
					8. North British Railway (Carlisle Citadel Station Branch).	- -	- -	May 26		
					9. Kirkcudbright Railway -	- -	- -	- -	May 26	
GROUP 25.	- -	2	June 20	June 21	1. Bagenalstown and Wexford Railway.	June 20				
onsell, Chairman	2				2. Llanelly Railway and Dock (Extension to Mumbles) [*Lords*].	June 21				
litford - -	2									
nt Andover -	2									
nes - - -	1									
GROUP 26.	- -	5	June 27	July 4	1. Dublin, Wicklow, and Wexford Railway.	- -	- -	June 27		
cholefield, Chair-	5				2. Launceston, Bodmin, and Wadebridge Junction Railway.	July 4				
ort Phillips -	4				3. Dublin Trunk Connecting Railway (Deviations, &c.)	- -	- -	June 27		
reenall - -	4				4. North Kent Railway -	July 4				
el Biddulph -	5				5. Dublin Metropolitan Junction Railway.	- -	- -	June 30		
wrence Palk -	1									
GROUP A.	- -	17	May 9	June 2	1. Aberdeenshire Roads -	May 10				
el Douglas Pen- t, Chairman.	17				2. Chesterfield, Newbold, and Dunstone Road.	May 11				
George Manners	17				3. Cromford and Belper Road	May 12				
George Cavendish	16				4. Dumfriesshire Roads -	May 16				
Vernon - -	15				5. Glasgow New North Road, &c.	May 15				
Peacocke - -					6. Moses Gate and Ringley Branch Road.	May 23				
					7. Linlithgowshire Roads -	- -	June 1			
					8. Wigtownshire Roads -	June 1				
					9. Haddon and Bentley Road	June 2				
					10. Mansfield and Worksop Road.	June 2				

RETURN of PRIVATE BILLS which have been treated as Opposed Bills—*continued.*

NAMES of MEMBERS Selected.	Number of Days on which each Member attended.	Number of Days on which each Committee sat.	First Sitting of the Committee.	Last Sitting of the Committee.	NAMES of BILLS.	Preamble Proved.	Preamble *not* Proved.	Referred back, as having become Unopposed.	Withdrawn.	REMARKS.
GROUP B.	- -	9	Mar. 1	Mar. 16	1. Helston Roads - -	March 9				
Mr. Wrightson, Chairman.	9				2. Winchcomb Roads - -	March 2				
Mr. Hastings Russell	9				3. Barnstaple Roads - -	March 13				
Mr. W. B. Beaumont	9				4. Grosmont Turnpike Trust - -		March 14			
Lieut.-Colonel Stuart (Beds).	9				5. Prowse Road - - -	March 14	- -	- -	March 14	
					6. Great Torrington Roads -	March 9				
					7. Beaconsfield and Redhill Roads.	- -	March 6			
GROUP C.	- -	4	Mar. 23	Mar. 28	1. Folkestone Gas - -	March 23				
Mr. Gurdon, Chairman	4				2. Gosport Gas - - -	March 24				
Mr. Buchanan - -	4				3. South Metropolitan Gas -	- -	- -	Mar. 23		
Mr. Bremridge - -	4				4. Fareham Gas - - -	- -	- -	Mar. 23		
Mr. Potter - -	4				5. Rastrick Gas - - -	- -	- -	Mar. 23		
					6. Winchester Consumers' Water and Gas.	- -	March 28			
					7. Shirley and Freemantle Gas.	- -	- -	- -	March 22	
					8. Southampton Gas - -	- -	- -	Mar. 27		
					9. Southampton, Shirley, and Woolstan Gas.	- -	- -	- -	March 24	
GROUP D.	- -	10	Mar. 16	Mar. 30	1. Birmingham Water - -	March 17				
Mr. Bazley, Chairman	10				2. Cheltenham Water - -	March 27				
Mr. Alderman Copeland.	10				3. Dewsbury, Batley, and Heckmondwike Water.	March 29				
Mr. Astell - -	9				4. Runcorn, Weston, and Halton Water.	March 29				
Mr. Hennessy - -	8				5. Horsforth Water - -	- -	- -	Mar. 23		
GROUP E.	- -	3	Mar. 21	Mar. 24	1. Bristol Water - - -	March 21				
Sir George Bowyer, Chairman.	3				2. Banbury Water - -	- -	- -	Mar. 21		
Mr. Quinn - -	3				3. Gainsborough Water -	March 22				
Mr. Fleming - -	3				4. Neath Water - - -	- -	- -	Mar. 24		
Mr. Holford - -	3				5. Redhill Gas and Water -	March 24				
GROUP F.	- -	8	Mar. 21	April 3	1. Chesterfield Water and Gas	March 24				
Mr. Jackson, Chairman.	8				2. Littleborough Gas - -	March 24				
Mr. Weguelin - -	8				3. Imperial Gas - - -	March 28				
Sir Hedworth Williamson.	8				4. Exeter Gas (No. 1) - -	March 31				
Mr. Waldegrave-Leslie	7				5. Preston Gas - - -	April 3				
					6. Exeter Gas (No. 2) - -	- -	- -	- -	March 31	
GROUP G.	- -	7	Mar. 6	Mar. 23	1. Manchester Improvement	March 6				
Mr. Hankey, Chairman	7				2. Bolton Improvement -	- -	- -	Mar. 9		
Mr. Morritt - -	7				3. Halifax Extension and Improvement.	March 14				
Mr. Arthur Russell -	7				4. Liverpool Improvement -	- -	- -	Mar. 9		
Mr. Rose - - -	6									
GROUP H.	- -	4	Mar. 6	Mar. 13	1. West Worthing Improvement.	March 6				
Mr. Henry Seymour, Chairman.	4				2. Whitechapel and Holborn Improvement.	- -	- -	Mar. 6		
					3. Sheffield Water - -	- -	- -	Mar. 6		
Colonel Edwards -	4				4. Merthyr Tydvil Local Board of Health.	- -	- -	Mar. 6		
Mr. Pilkington -	3				5. Oldham Borough Improvement.	- -	- -	Mar. 6		
Mr. Seely - - -	4				6. Glasgow Markets and Slaughterhouses.	March 9				
					7. Newcastle-upon-Tyne Improvement.	- -	- -	Mar. 9		
					8. Southport Improvement -	- -	- -	- -	- -	- - Transferred
					9. West Bromwich Improvement.	- -	- -	Mar. 9		Group O.

RETURN of PRIVATE BILLS which have been treated as Opposed Bills—*continued.*

es of MEMBERS Selected.	Number of Days on which each Member attended.	Number of Days on which each Committee Sat.	First Sitting of the Committee.	Last Sitting of the Committee.	NAMES of BILLS.	Preamble Proved.	Preamble *not* Proved.	Referred back, as having become Unopposed.	Withdrawn.	REMARKS.
ROUP J.	- -	5	Mar. 15	May 11	1. York Castle and Judges' Lodgings at York.	- -	- -	- -	March 15	
obbett, Chair-	4				2. Llanelly Local Board of Health.	- -	- -	Mar. 15		
enley - -	5				3. Tyldesley-with-Shakerley Local Board.	- -	- -	Mar. 15		
llins - -	5									
rnes - -	5				4. Tyne Improvement - -	March 16	- -	- -	- -	Re-committed, 11 May.
ROUP K.	- -	12	Mar. 28	April 28	1. Mersey Docks and Harbour Board.	March 29				
rdcastle, Chair-	12				2. Dundee Roads and Streets	March 29				
atham - -	12				3. Glasgow Bridges - -	April 28				
atchbull -	12				4. Glasgow Corporation Water.	April 28				
unkellin -	12									
ROUP L.	- -	10	April 27	May 12	1. County Antrim and Belfast Borough.	May 2				
R. M. Talbot, man.	10				2. Belfast Gas - - -	May 3				
mberston -	10				3. Belfast Water - -	May 8				
auley-Moore -	10				4. Belfast New Streets -	May 3				
neider - -	5				5. Belfast Borough - -	- -	- -	- -	May 3	
n Johnstone -	5									
ROUP M.	- -	9	Mar. 23	May 22	1. Bromley Gas - - -	- -	- -	Mar. 23		
tthew Ridley, man.	9				2. Carnarvon New Water -	March 27				
lby - -	9				3. Torquay Gas - - -	March 24				
avin - -	9				4. Glossop Water - -	March 28				
cy Burrell -	8				5. Rhyl and District Water -	- -	- -	May 27		
					6. Tunbridge Wells Water -	April 3	- -	- -	- -	Re-committed, 22 May.
					7. Kent Gas - - -	- -	April 3			
ROUP N.	- -	1	April 27	April 27	1. Southwark Bridge Transfer	April 27				
vdegate, Chair-	1				2. West London Docks and Warehouses.	- -	- -	Apr. 27		
ndy - -	1									
ucowe - -	1									
een Price -	1									
ROUP O.	- -	4	May 11	May 19	1. Manchester Corporation Water.	May 12				
nt, Chairman -	4				2. Southport Improvement -	May 12				
nis - -	4				3. Greenock Police and Improvement.	May 18				
illon - -	2									
ller-Johnstone	4				4. Port Glasgow Police and Water.	May 19				
ROUP P.	- -	2	May 15	May 16	South Kensington New Road -	- -	May 16			
t Galway, man.	2									
hael R. Shaw rt.	2									
cy Wyndham	2									
n Peel - -	2									

RETURN of PRIVATE BILLS which have been treated as Opposed Bills—*continued.*

NAMES of MEMBERS Selected.	Number of Days on which each Member attended.	Number of Days on which each Committee Sat.	First Sitting of the Committee.	Last Sitting of the Committee.	NAMES of BILLS.	Preamble Proved.	Preamble *not* Proved.	Referred back, as having become Unopposed.	Withdrawn.	REMARKS
GROUP Q.	- -	7	May 16	May 25	1. St. Stephen's Green (Dublin).	May 19				
Mr. Stansfeld, Chairman	7				2. Liverpool United Gas -	May 22				
Lord Stanhope - -	7				3. Wexford Harbour Embankment.	May 23				
Mr. Morrison - -	7									
Mr. J. R. Yorke -	7									
GROUP R.	- -	8	May 23	June 20	1. Blackpool and Layton-with-Warbrick Improvement.	May 23				
Mr. Kekewich, Chairman.	8				2. Liverpool Gunpowder Regulation.	May 30				
General Buckley -	6				3. Brokers' Bonds and Rents -	- -	June 20			
Mr. Greaves - -	8									
Mr. Harvey (Bucks) -	6									

The following Bills were not placed into Groups:

Mr. Monsell, Chairman	3	3	Mar. 28	Apr. 5	Piccadilly and Park-lane New Road.	- -	April 5			
Mr. Bramston - -	3									
Sir Philip Grey Egerton.	3									
Mr. J. A. Turner -	3									
Col. North, Chairman	2	2	June 20	June 21	Roach River Fishery - -	- -	June 21			
Mr. Gerard Sturt -	2									
Mr. Antrobus - -	2									
Mr. Merry - -	2									
Mr. Liddell, Chairman	2	2	June 13	June 14	Hyde Park Gate Estate -	June 14				
Mr. King King - -	2									
Mr. Pease - -	–									
Major O'Reilly - -	2									
Sir John Walsh, Chairman.	1	1	June 26	June 26	Lymington River Improvement	- -	- -	June 26		
Major Anson - -	1									
Colonel Bourne - -	1									
Mr. Handley - -	1									

UNOPPOSED PRIVATE BILLS (1865).

RETURN of all PRIVATE BILLS which, in the Session of 1865, have been referred by the Committee of Selection, or by the General Committee on Railway and Canal Bills, to the CHAIRMAN of the COMMITTEE of WAYS and MEANS (in continuation of Parliamentary Paper, No. 0.131, of Session 1864).

NAME OF BILL.	Number of Days on which each Committee sat.	NAMES OF MEMBERS.
Acton and Brentford Railway	1	Mr. Dodson. Mr. Gard.
Afon Valley Railway	1	Mr. Dodson. Mr. Kinnaird.
Agra and Masterman's Bank [*Lords*]	1	Mr. Dodson. Mr. Gard.
Assam Company [*Lords*]	1	Mr. Dodson. Mr. Kinnaird. Mr. Gard.
Athenry and Ennis Junction Railway [*Lords*]	1	Mr. Dodson. Mr. Gard.
Aylesbury and Buckingham Railway [*Lords*]	1	Mr. Dodson. Mr. Kinnaird. Mr. Gard.
Ayr Water [*Lords*]	1	Mr. Dodson. Mr. Kinnaird. Mr. Gard.
Banbury Water	1	Mr. Dodson. Mr. Gard.
Baroness Windsor's Estate [*Lords*]	1	Mr. Dodson. Colonel Wilson Patten.
Barry Railway	1	Mr. Dodson. Mr. Gard.
Beddgelert Railway	1	Mr. Dodson. Mr. Gard.
Belfast and County Down, and Belfast, Holywood, and Bangor Railway Companies [*Lords*].	1	Mr. Dodson. Mr. C. Forster.
Belfast Central Railway [*Lords*]	1	Mr. Dodson. Mr. Kinnaird.
Birstal Gas [*Lords*]	1	Mr. Dodson. Mr. Kinnaird.
Bishop's Castle Railway (Deviations, &c.)	1	Mr. Dodson. Mr. Wynne (Merionethshire).
Blane Valley Railway	1	Mr. Dodson. Mr. Kinnaird.
Bodmin and Wadebridge Railway [*Lords*]	1	Mr. Dodson. Mr. Kinnaird.
Bodmin Railway [*Lords*]	1	Mr. Dodson. Colonel Packe (Lincolnshire, South).
Bolton Improvement	1	Mr. Dodson. Mr. Kinnaird. Colonel Gray.

RETURN of Private Bills, treated as Unopposed Bills—*continued.*

NAME OF BILL.	Number of Days on which each Committee sat.	NAMES OF MEMBERS.
Brean Down Harbour and Railway [*Lords*]	1	Mr. Dodson. Mr. Gard.
Brecon and Llandovery Junction Railway	1	Mr. Dodson. Mr. Kekewich.
Brecon and Merthyr Tydfil Junction Railway (Various Powers).	1	Mr. Dodson. Mr. Kekewich.
Brierley Hill Gas	1	Mr. Dodson. Mr. Kinnaird.
Brighton, Hove, and Preston Constant Service Water	1	Mr. Dodson. Mr. Kinnaird. Mr. White (Brighton).
Bristol Docks	1	Mr. Dodson. Mr. Gard.
Bristol and Exeter and Devon and Somerset Railways	1	Mr. Dodson. Mr. Gard.
Bristol and Exeter Railway	1	Mr. Dodson. Mr. Gard.
Bristol Joint Station	1	Mr. Dodson. Mr. Kinnaird. Mr. Taverner Miller.
Bristol Port, Railway, and Pier	1	Mr. Dodson. Mr. C. Forster.
Bromley Gas	1	Mr. Dodson. Mr. Gard. Mr. White (Brighton).
Buckfastleigh, Totnes, and South Devon Railway	2	Mr. Dodson. Mr. Kinnaird. Mr. Taverner Miller.
Bude Canal and Launceston Junction Railway [*Lords*]	1	Mr. Dodson. Mr. Gard.
Burnham Tidal Harbour	1	Mr. Dodson. Mr. Kinnaird. Col. Pinney.
Burnley Market [*Lords*]	1	Mr. Dodson. Mr. Kinnaird.
Burton-upon-Trent Connection Railways	1	Mr. Dodson. Mr. Taverner Miller.
Burton-upon-Trent Railways	1	Mr. Dodson. Mr. Taverner Miller.
Busby Railway	1	Mr. Dodson. Mr. Wynne (Merionethshire).
Caledonian Railway (Barrhead Branches, &c.)	1	Mr. Dodson. Mr. Kinnaird. Mr. Gard.
Caledonian Railway (Branch to Dumfries and Lockerby Railway).	1	Mr. Dodson. Col. Packe (Lincolnshire, South).
Caledonian Railway (Cleland and Mid-Calder Railway and Branches).	1	Mr. Dodson. Mr. Kinnaird. Mr. Adair.
Caledonian Railway (Bangholm Junction) changed from Caledonian Railway (Corstorphine and Bangholm Junctions).	1	Mr. Dodson. Mr. Kinnaird. Mr. Adair.

RETURN of Private Bills, treated as Unopposed Bills—*continued.*

NAME OF BILL.	Number of Days on which each Committee sat.	NAMES OF MEMBERS.
Caledonian Railway (Muirkirk Branch) - - - - changed from Caledonian Railway (Muirkirk and Glespin Branches).	1	Mr. Dodson. Mr. Kinnaird. Mr. Gard.
Carmarthen and Cardigan Railway (Branches) [*Lords*]	1	Mr. Dodson. Mr. Gard.
Carmarthen and Cardigan Railway (Capital) [*Lords*] -	1	Mr. Dodson. Mr. Kinnaird. Mr. Gard.
Carmarthenshire Railway [*Lords*] - - - -	1	Mr. Dodson. Mr. Kinnaird.
Carnarvon and Llanberis Railway [*Lords*] - -	1	Mr. Dodson. Mr. Taverner Miller.
Carnarvonshire Railway - - - - - -	1	Mr. Dodson. Mr. Taverner Miller.
Clonmel, Lismore, and Dungarvon Railway [*Lords*] -	1	Mr. Dodson. Mr. Gard.
Cork and Limerick Direct Railway [*Lords*] - - -	1	Mr. Dodson. Mr. C. Forster.
Corwen and Bala and Bala and Dolgelly Railways -	1	Mr. Dodson. Mr. Gard.
Crays Gas - - - - - - - - - -	1	Mr. Dodson. Mr. Fleming.
Crieff and Comrie Railway - - - - - -	1	Mr. Dodson. Col. Packe (Lincolnshire, South).
Crieff Junction and Scottish Central Railway Companies.	1	Mr. Dodson. Mr. Taverner Miller.
Croesor and Portmadoc Railway - - - -	1	Mr. Dodson. Mr. Kinnaird.
Crystal Palace District Gas - - - - - -	1	Mr. Dodson. Mr. Kinnaird.
Dingwall and Skye Railway [*Lords*] - - -	1	Mr. Dodson. Mr. Kinnaird. Mr. Gard.
Dorking Water - - - - - - - - -	1	Mr. Dodson. Mr. Kinnaird.
Drighlington and Gildersome Gas [*Lords*] - -	1	Mr. Dodson. Mr. Kinnaird. Mr. Gard.
Dublin and Antrim Junction Railway [*Lords*] - -	1	Mr. Dodson. Mr. Kinnaird. Mr. Gard.
Dublin, Clontarf, and Dollymount Tramway [*Lords*] -	Not proceeded with.	
Dublin Metropolitan Junction Railway [*Lords*] -	1	Mr. Dodson. Mr. Kinnaird.
Dublin Port (Tramways) [*Lords*] - - - - -	1	Mr. Dodson. Mr. Kinnaird. Mr. Gard.
Dublin, Rathmines, Rathgar, &c., Railway [*Lords*] -	1	Mr. Dodson. Mr. Gard.

RETURN of Private Bills, treated as Unopposed Bills—*continued.*

NAME OF BILL.	Number of Days on which each Committee sat.	NAMES OF MEMBERS.
Dublin Trunk Connecting Railway (Deviation, &c.) [*Lords*].	1	Mr. Dodson. Mr. Kinnaird.
Dublin, Wicklow, and Wexford Railway [*Lords*] -	1	Mr. Dodson. Mr. Kinnaird.
Duke of Bridgewater's Estate [*Lords*] - - -	1	Mr. Dodson. Mr. Gard.
Dumfries, Lochmaben, and Locherby Junction, and Caledonian Railway Companies.	1	Mr. Dodson. Mr. Kinnaird. Mr. Gard.
Dunblane, Donne and Callander, and Scottish Central Railway Companies.	1	Mr. Dodson. Mr. Kinnaird.
Earl of Winchilsea's Estate [*Lords*] - - -	1	Mr. Dodson. Mr. Kinnaird. Mr. Gard.
East and West India Dock Company - - -	1	Mr. Dodson. Mr. Kinnaird.
East and West Yorkshire Union Railway - - -	1	Mr. Dodson. Mr. Gard.
Edinburgh Merchant Company [*Lords*] - - -	1	Mr. Dodson. Mr. Kinnaird.
Edwards' Disabilities Removal [*Lords*] - - -	1	Mr. Dodson. Mr. Kinnaird. Mr. Gard.
Eliott's Trust Estate [*Lords*] - - - - - -	1	Mr. Dodson. Mr. Gard.
Enniskillen, Bundoran, and Sligo Railway [*Lords*] -	1	Mr. Dodson. Mr. Gard.
Exmouth Gas [*Lords*] - - - - - - -	1	Mr. Dodson. Mr. Kinnaird. Mr. Gard.
Fareham Gas - - - - - - - -	1	Mr. Dodson. Mr. Kinnaird.
Fergus River Navigation, &c. [*Lords*] - - -	1	Mr. Dodson. Mr. Kinnaird.
Fishguard Bay Railway and Harbour [*Lords*] - -	1	Mr. Dodson. Mr. Gard.
Forcett Railway - - - - - - - -	1	Mr. Dodson. Mr. Kinnaird. Mr. Taverner Miller.
Furness, Lancaster, and Carlisle Railway - - - changed from Furness and Yorkshire Union Railway.	1	Mr. Dodson. Mr. Taverner Miller.
Galway Water - - - - - - - -	1	Mr. Dodson. Sir T. J. Burke.
Gazeley Parish Division - - - - - - -	Withdrawn.	
Girvan and Portpatrick Junction Railway - -	1	Mr. Dodson. Mr. Adair.
Glasgow and South Western Railway (Ayrshire, &c., Lines).	1	Mr. Dodson. Mr. Taverner Miller.

RETURN of Private Bills, treated as Unopposed Bills—*continued.*

NAME OF BILL.	Number of Days on which each Committee sat.	NAMES OF MEMBERS.
Glasgow and South Western Railway (City of Glasgow Union).	1	Mr. Dodson. Mr. Kinnaird. Mr. Taverner Miller.
Glasgow City and Suburban Gas - - - -	1	Mr. Dodson. Mr. Kinnaird.
Gomersal Gas [*Lords*] - - - - - -	1	Mr. Dodson. Mr. Gard.
Great Eastern Railway (Capital) - - - -	1	Mr. Dodson. Mr. Gard.
Great Northern Railway (Junctions at Newark) -	1	Mr. Dodson. Mr. Kinnaird.
Great Northern Railway (Sleaford to Bourn) - -	2	Mr. Dodson. Mr. Taverner Miller.
Great Southern and Western Railway [*Lords*] - -	1	Mr. Dodson. Mr. Kinnaird. Mr. Gard.
Ham Oyster Fishery [*Lords*] - - - - -	1	Mr. Dodson. Mr. C. Forster.
Halesowen and Bromsgrove Branch Railways - -	1	Mr. Dodson. Mr. Wynne (Merionethshire).
Hastings and St. Leonard's Gas - - - -	1	Mr. Dodson. Mr. Kinnaird. Mr. Waldegrave-Leslie.
Hexham and Allendale Railway - - - -	2	Mr. Dodson. Mr. Kinnaird. Mr. Taverner Miller.
Heysham Pier - - - - - - - - changed from Heysham Railway and Pier.	1	Mr. Dodson. Mr. Gard.
Highbridge Markets and Gas - - - - -	1	Mr. Dodson. Mr. Kinnaird.
Horsforth Water - - - - - - - -	1	Mr. Dodson. Mr. Kinnaird. Mr. Baines.
Hoylake Railway - - - - - - - -	1	Mr. Dodson. Mr. Gard.
Ipswich and Felixstow Railway (No. 1) - - -	1	Mr. Dodson. Mr. Kinnaird. Mr. Taverner Miller.
Isle of Wight Railway [*Lords*] - - - -	1	Mr. Dodson. Mr. Kinnaird.
Isle of Wight Railway (Steam-boats) [*Lords*] - -	1	Mr. Dodson. Mr. Kinnaird.
Kidderminster, Stourport, and Bewdley Water - -	1	Mr. Dodson. Mr. Kinnaird. Mr. Knight.
Kilrush and Kilkee Railway and Poulnasherry Reclamation [*Lords*].	1	Mr. Dodson. Mr. Kinnaird. Mr. Gard.

RETURN of Private Bills, treated as Unopposed Bills—*continued.*

NAME OF BILL.	Number of Days on which each Committee sat.	NAMES OF MEMBERS.
Kington and Eardisley Railway [*Lords*]	1	Mr. Dodson. Mr. Kinnaird. Mr. Gard.
Lakes Inagh, Derryclare, &c. Fisheries [*Lords*]	1	Mr. Dodson. Mr. Kinnaird. Mr. Gard.
Lancashire and Yorkshire Railway and Lancashire Union Railway Companies.	1	Mr. Dodson. Mr. Kinnaird. Mr. Taverner Miller.
Lancashire Union Railways	1	Mr. Dodson. Mr. Kinnaird.
Leamington Gas [*Lords*]	1	Mr. Dodson. Mr. Adair.
Leicester Lunatic Asylum and Improvement	1	Mr. Dodson. Mr. Kinnaird. Mr. Packe (Leicestershire, South).
Limerick and North Kerry Junction Railway [*Lords*]	1	Mr. Dodson. Mr. Kinnaird. Mr. Gard.
Limerick Embankment and Reclamation	1	Mr. Dodson. Mr. Kinnaird. Major Gavin.
Liverpool Improvement	1	Mr. Dodson. Mr. Kinnaird.
Llanelly Local Board of Health	1	Mr. Dodson. Mr. Pugh.
Llanelly Railway and Dock [*Lords*]	1	Mr. Dodson. Mr. C. Forster.
London and South Western Railway (Additional Powers).	1	Mr. Dodson. Mr. Kinnaird.
London and South Western Railway (Torrington Extension).	1	Mr. Dodson. Mr. Kinnaird. Mr. Gard.
London, Chatham, and Dover and London and South Western Railway Companies.	1	Mr. Dodson. Mr. Taverner Miller.
Lord Rolle's Estate [*Lords*]	1	Mr. Dodson. Mr. Kinnaird. Mr. Gard.
Lord Tredegar's Estate [*Lords*]	1	Mr. Dodson. Mr. Kinnaird. Mr. Gard.
Lostwithiel and Fowey Railway [*Lords*]	1	Mr. Dodson. Mr Kinnaird. Mr. Gard.
Luddenden Valley Railway	2	Mr. Dodson. Mr. Kinnaird. Mr. Taverner Miller.
Lugg Valley Railway	1	Mr. Dodson. Col. Packe (Lincolnshire, South).
Luton Water	1	Mr. Dodson. Mr. Kinnaird. Mr. Taverner Miller.
Lymington River Improvement [*Lords*]	1	Mr. Dodson. Mr. Kinnaird. Mr. Gard.

RETURN of Private Bills, treated as Unopposed Bills—*continued.*

NAME OF BILL.	Number of Days on which each Committee sat.	NAMES OF MEMBERS.
Manchester and Milford Railway	1	Mr. Dodson. Mr. Kinnaird.
Market Drayton Cattle Market	1	Mr. Dodson. Mr. Kinnaird.
Merthyr-Tydfil Local Board of Health	1	Mr. Dodson. Mr. Kinnaird.
Metropolitan and St. John's Wood Railway (Extension to Hampstead).	1	Mr. Dodson. Mr. Gard.
Metropolitan Market	1	Mr. Dodson. Mr. Kinnaird.
Midland Great Western Railway of Ireland (No. 1) [*Lords*].	1	Mr. Dodson. Mr. Kinnaird. Mr. Gard.
Mid-Wales Railway (Eastern Extension)	1	Mr. Dodson. Mr. Wynne (Merionethshire).
Mid-Wales Railway (Western Extension)	1	Mr. Dodson. Mr. Wynne (Merionethshire).
Mistley, Thorpe, and Walton Railway	1	Mr. Dodson. Mr. Kinnaird. Mr. Taverner Miller.
Mold and Denbigh Junction Railway (Deviations)	1	Mr. Dodson. Col. Packe (Lincolnshire, South).
Mowddwy Railway	1	Mr. Dodson. Mr. Fleming.
Nantlle Railway	1	Mr. Dodson. Mr. Gard.
Navan and Kingscourt Railway [*Lords*]	1	Mr. Dodson. Mr. Kinnaird.
Neath Water	1	Mr. Dodson. Mr. Kinnaird.
Newcastle-upon-Tyne Improvement	2	Mr. Dodson. Mr. Kinnaird. Mr. Liddell.
Newport Pagnell Railway	1	Mr. Dodson. Mr. Gard.
Newry and Greenore Railway	1	Mr. Dodson. Mr. Taverner Miller.
Newtown Water	1	Mr. Dodson. Mr. Kinnaird. Mr. Wynn (Montgomeryshire).
North British and Edinburgh and Glasgow (Bridge of Forth) Railways.	1	Mr. Dodson. Mr. Gard.
North British Railway (Carlisle Citadel Station Branch)	1	Mr. Dodson. Mr. Gard.
North British Railway (Edinburgh Station and Market)	1	Mr. Dodson. Mr. Kinnaird. Mr. Gard.

RETURN of Private Bills, treated as Unopposed Bills—*continued.*

NAME OF BILL.	Number of Days on which each Committee sat.	NAMES OF MEMBERS.
North Eastern and Cleveland Railways - - - -	1	Mr. Dodson. Mr. Gard.
Northern Assurance Company [*Lords*] - - -	1	Mr. Dodson. Mr. Kinnaird. Mr. Gard.
North of England Union Railway - - - -	1	Mr. Dodson. Mr. Kinnaird.
Ogmore Valley and Ely Valley Extension Railway Companies.	2	Mr. Dodson. Mr. Kinnaird. Mr. Gard.
Ogmore Valley Railways (No. 1) - - - -	Not proceeded with.	
Okehampton Railway (No. 1) - - - - - -	1	Mr. Dodson. Mr. Kinnaird. Mr. Gard.
Oldham Borough Improvement - - - -	1	Mr. Dodson. Mr. Gard.
Oswestry Local Board - - - - - - -	1	Mr. Dodson. Mr. Jackson.
Plymouth and Dartmoor Railway - - - -	1	Mr. Dodson. Mr. Taverner Miller.
Port Talbot Company - - - - - - -	1	Mr. Dodson. Mr. Brookes.
Preston and Wyre Railway, Harbour, and Dock -	1	Mr. Dodson. Mr. Kinnaird. Mr. Taverner Miller.
Ramsbottom Gas [*Lords*] - - - - - -	1	Mr. Dodson. Mr. Gard.
Rastrick Gas - - - - - - - - - -	1	Mr. Dodson. Mr. Kinnaird. Colonel Edwards.
Rattray's Estate [*Lords*] - - - - - - -	1	Mr. Dodson. Mr. Kinnaird. Mr. Gard.
Rhyl and District Water - - - - - - -	1	Mr. Dodson. Mr. Kinnaird.
Rickmansworth, Amersham, and Chesham Railway -	1	Mr. Dodson. Mr. Kinnaird.
Ripon Local Board of Health - - - - - -	2	Mr. Dodson. Mr. Kinnaird. Mr. Greenwood.
Rochester Oyster Fishery [*Lords*] - - - - -	1	Mr. Dodson. Mr. C. Forster. Mr. Taverner Miller.
Ross and Monmouth Railway - - - - - -	1	Mr. Dodson. Mr. Gard.
Rossendale Union Gas [*Lords*] - - - - -	1	Mr. Dodson. Mr. Kinnaird. Mr. Gard.

RETURN of Private Bills, treated as Unopposed Bills—*continued.*

NAME OF BILL.	Number of Days on which each Committee sat.	NAMES OF MEMBERS.
Ross Improvement - - - - - - - -	1	Mr. Dodson. Mr. Kinnaird. Colonel Kingscote.
Ryde Pier Tramways [*Lords*] - - - - - -	1	Mr. Dodson. Col. Wilson Patten.
St. Albans Water - - - - - - - -	1	Mr. Dodson. Mr. Kinnaird.
St. Clement Danes Improvement [*Lords*] - - -	1	Mr. Dodson. Mr. Kinnaird. Mr. Gard.
St. John's Chapel (Portsea) - - - - - -	1	Mr. Dodson. Mr. Kinnaird.
St. Philip and St. Jacob's Parish (Bristol) - -	1	Mr. Dodson. Mr. Fleming.
Saltash and Callington Railway [*Lords*] - - -	1	Mr. Dodson. Mr. Gard.
Scarborough and Whitby Railway - - - -	1	Mr. Dodson. Mr. Gard.
School for the Indigent Blind Act Amendment [*Lords*]	1	Mr. Dodson. Mr. Kinnaird. Mr. Gard.
Scottish North Eastern Railway - - - -	2	Mr. Dodson. Mr. Kinnaird. Mr. Taverner Miller.
Sevenoaks, Maidstone, and Tunbridge Railway - -	1	Mr. Dodson. Mr. Gard.
Sheffield Water - - - - - - - -	1	Mr. Dodson. Mr. Kinnaird. Mr. Roebuck.
Shrewsbury and North Wales Railway - - -	1	Mr. Dodson. Mr. Kinnaird. Mr. Taverner Miller.
Sidmouth and Budleigh Salterton Railway - -	1	Mr. Dodson. Mr. Kinnaird. Mr. Gard.
Sidmouth Railway and Harbour - - - -	1	Mr. Dodson. Mr. Kinnaird. Mr. Gard.
Solway Junction Railway - - - - - -	1	Mr. Dodson. Mr. Kinnaird.
Southampton Corporation - - - - - -	2	Mr. Dodson. Mr. Taverner Miller.
Southampton Gas - - - - - - - -	1	Mr. Dodson. Mr. Gard.
Southam Railway - - - - - - - -	2	Mr. Dodson. Mr. Kinnaird. Mr. C. Forster.
South Devon Railway - - - - - - -	2	Mr. Dodson. Mr. Taverner Miller.
Southern Railway - - - - - - - -	1	Mr. Dodson. Mr. C. Forster. Mr. Taverner Miller.

RETURN of Private Bills, treated as Unopposed Bills—*continued.*

NAME OF BILL.	Number of Days on which each Committee sat.	NAMES OF MEMBERS.
South Essex Railway - - - - - - -	1	Mr. Dodson. Mr. Kinnaird. Mr. Gard.
South Metropolitan Gas - - - - - - -	1	Mr. Dodson. Mr. Gard.
South Northumberland Railway - - - -	1	Mr. Dodson. Mr. Kinnaird. Mr. Taverner Miller.
Spilsby and Firsby Railway - - - - -	1	Mr. Dodson. Mr. Adair.
Stafford and Uttoxeter Railway - - - -	1	Mr. Dodson. Mr. Gard.
Stapenhill and Burton upon-Trent Bridge - - -	1	Mr. Dodson. Mr. Gard. Mr. Bass.
Stourbridge Canal [*Lords*] - - - - -	1	Mr. Dodson. Mr. Taverner Miller.
Stourbridge Railway [*Lords*] - - - - -	1	Mr. Dodson. Mr. Kinnaird.
Strathspey Railway - - - - - - -	1	Mr. Dodson. Mr. C. Forster.
Sunderland Corporation - - - - - - -	1	Mr. Dodson. Mr. Gard.
Sutherland Railway - - - - - - -	2	Mr. Dodson. Mr. Gard.
Swansea and Aberystwith Junction Railway - -	1	Mr. Dodson. Mr. Kinnaird.
Talyllyn Railway - - - - - - - -	1	Mr. Dodson. Mr. Fleming.
Tees Valley Railway - - - - - - -	1	Mr. Dodson. Mr. Kinnaird. Mr. Taverner Miller.
Teign Valley Railway - - - - - - -	1	Mr. Dodson. Mr. Kinnaird. Mr. Gard.
Tiverton and North Devon Railway - - - -	1	Mr. Dodson. Mr. Gard.
Tooting, Merton, and Wimbledon Extension Railway -	1	Mr. Dodson. Mr. Gard.
Tyldesley-with-Shakerley Local Board - - -	1	Mr. Dodson. Mr. Kinnaird. Mr. Turner (Manchester).
Ventnor Harbour [*Lords*] - - - - - -	1	Mr. Dodson. Mr. C. Forster.
Watchet and Minehead Railway - - - -	1	Mr. Dodson. Mr. Wynne (Merionethshire).
Waterford and Passage Railway and Ferry [*Lords*] -	1	Mr. Dodson. Mr. Kinnaird.
Waterford, Lismore and Fermoy Railway [*Lords*] -	1	Mr. Dodson. Mr. Gard.

RETURN of Private Bills, treated as Unopposed Bills—*continued.*

NAME OF BILL.	Number of Days on which each Committee sat.	NAMES OF MEMBERS.
Weald of Kent Railway - - - - - -	1	Mr. Dodson. Mr. Kinnaird. Mr. Taverner Miller.
West Bromwich Improvement - - - - -	1	Mr. Dodson. Mr. Kinnaird. Mr. Foley.
West Cork Railway [*Lords*] - - - - -	1	Mr. Dodson. Mr. Kinnaird.
West Cornwall Railway [*Lords*] - - - -	1	Mr. Dodson. Mr. Kinnaird.
West London Wharves and Warehouses, changed from West London Docks and Warehouses.	1	Mr. Dodson. Mr. Fleming.
Westminster Improvements [*Lords*] - - - -	1	Mr. Dodson. Mr. C. Forster. Mr. Taverner Miller.
West Riding and Grimsby Railway - - - -	1	Mr. Dodson. Mr. Taverner Miller.
West Sussex Junction Railway - - - -	1	Mr. Dodson. Mr. Kinnaird. Mr. Taverner Miller.
West Yorkshire Railway - - - - - - -	1	Mr. Dodson. Mr. Adair.
Whitechapel and Holborn Improvement - - -	1	Mr. Dodson. Mr. Kinnaird. Mr. Roebuck.
Whitehaven, Cleaton, and Egremont Railway - -	1	Mr. Dodson. Mr. Gard.
Whitehaven Junction Railway - - - -	1	Mr. Dodson. Mr. Kinnaird. Mr. Taverner Miller.
Winchester Water and Gas Bill - - - -	1	Mr. Dodson. Mr. Kinnaird.
Witham Drainage [*Lords*] - - - - - -	1	Mr. Dodson. Mr. Kinnaird. Mr. Adair.
Wolverhampton and Walsall Railway - - -	1	Mr. Dodson. Mr. Kinnaird. Mr. Gard.
Worcester, Dean Forest, and Monmouth Railway -	1	Mr. Dodson. Mr. Gard.
Wrexham, Mold, and Connah's Quay Railway (Dee Valley Branch).	1	Mr. Dodson. Mr. Taverner Miller.
Wynne's Estate [*Lords*] - - - - - - -	2	Mr. Dodson. Mr. Kinnaird. Mr. Gard.

UNOPPOSED PRIVATE BILLS, 1865.

NAMES OF MEMBERS.	Number of Days on which each Member sat.
Mr. Dodson	27
Mr. Kinnaird	18
Mr. Gard	11
Mr. Taverner Miller	8
Mr. Charles Forster	2
Mr. Greenwood	2
Mr. White (Brighton)	2
Mr. Knight	1
Colonel Kingscote	1
Mr. Fleming	1
Mr. Wynne (Merionethshire)	1
Mr. Brookes	1
Mr. Foley	1
Mr. Wynn (Montgomeryshire)	1
Colonel Pinney	1
Colonel Edwards	1
Mr. Baines	1
Sir T. J. Burke	1
Mr. Pugh	1
Mr. Turner (Manchester)	1
Mr. Jackson	1
Major Gavin	1
Mr. Waldegrave-Leslie	1
Colonel Gray	1
Mr. Packe (Leicestershire, South)	1
Mr. Roebuck	1
Colonel Packe (Lincolnshire, South)	1
Mr. Adair	1
Mr. Bass	1
Mr. Kekewich	1
Colonel Wilson Patten	1

Department of Chairman of Committee of Ways and Means, 1865.

GENERAL SUMMARY of RETURNS relating to PRIVATE BILLS for Session 1865.

The Number of Private Bills introduced - - - - - - - - - - -	510
The Number of Private Bills brought from the Lords - - - - - - - -	10
The Number of Private Bills that received the Royal Assent - - - - - - -	392
The Number of Private Bills treated as Opposed, or classified in Groups by the Committee of Selection, or by the General Committee on Railway and Canal Bills - - - -	363
The Number of Private Bills referred to the Chairman of Ways and Means by the Committee of Selection, or by the General Committee on Railway and Canal Bills - - - -	228

Committee Office, 1865.

C. W. Pole.

PRIVATE BILLS.

RETURNS of the Number of PRIVATE BILLS introduced and brought from the House of Lords, and of ACTS passed in 1865; of BILLS, treated as Opposed by the PRIVATE Committee of Selection; and of Unopposed PRIVATE BILLS referred to the Committee of Ways and Means (in continuation of Parliamentary Paper, No. 0.131, of Session 1864).

(*Mr. Charles Forster.*)

1865.

0.98.

Under 3 *oz*

SELECT COMMITTEES.

RETURN to an Order of the Honourable The House of Commons, dated 30 June 1865;—*for*,

A RETURN "of the Number of SELECT COMMITTEES appointed in the Session of 1865; the Subjects of Inquiry; the Names of the Members appointed to Serve on each, and of the Chairman of each; the Number of Days each Committee Met, and the Number of Days each Member attended; the Total Expense of the Attendance of Witnesses at each Select Committee, and the Name of the Member who Moved for such Committee; also, the Total Number of MEMBERS who Served on SELECT COMMITTEES (in continuation of Parliamentary Paper, No. 0.132, of Session 1864)."

(*Mr. Charles Forster.*)

1865.

ALPHABETICAL LIST of the NAMES of MEMBERS appointed to serve on SELECT COMMITTEES.

Note.—The Numbers refer to the order in which the Committees are Printed.

AMES OF MEMBERS.	Committees on which each Member was appointed.
A.	
nd, Mr.	30. 33.
n, Mr.	13. 18. 38.
erley, Mr.	2. 9. 10. 23.
umney, Lord	11.
rney General, Mr.	1. 4. 10.
on, Mr.	4. 6. 17. 18. 20. 21.
B.	
well, Mr.	36
ie, Mr. H. J.	7. 12.
es, Mr.	28.
ng, Mr.	6. 10. 19. 37.
ng, Mr. Henry B.	8. 26.
ng, Mr. Thomas	30.
ng, Sir F. T.	2. 11. 22.
es, Mr.	44.
urst, Mr.	37.
er, Mr.	2. 5. 38.
h, Mr.	23.
mont, Mr. W.	21.
roft, Mr.	39.
inck, Mr.	7. 14.
inck, Mr. C.	30.
k, Mr.	6.
kburn, Mr.	38.
ham-Carter, Mr.	3. 11. 22. 27. 29. 31. 34.
verie, Mr. E. P.	8. 25. 26. 29. 38.
ill, Mr.	15.
ly, Dr.	6. 17.
nston, Mr.	34.
d, Mr.	10.
ges, Sir Brooke	28.
ht, Mr.	28.
vne, Lord John	35.
e, Major Cumming	38.
e, Mr.	9. 20.
kley, General	43.
er, Mr.	5.
y, Viscount	7.
ton, Mr.	2. 7. 9.
C.	
d, Mr.	24. 36. 39
dwell, Mr.	1. 2. 22. 36.
e, Mr.	2. 4. 19. 33.
endish, Lord George	38.
l, Lord Robert	9. 20. 29.
ncellor of the Exchequer, he.	1.
pman, Mr.	40.
etham, Mr.	2.
rchill, Lord Alfred	2.
r, Mr.	9. 17.

NAMES OF MEMBERS.	Committees on which each Member was appointed.
Clive, Mr.	16. 20.
Cobbett, Mr.	12. 16. 44.
Cochrane, Mr. Baillie	26.
Colebrooke, Sir Edward	38.
Collins, Mr.	44.
Colthurst, Sir George	35.
Cowper, Mr.	7. 8. 10. 13. 18. 26. 32.
Cox, Mr.	3. 6. 7. 16
Crawford, Mr.	8.
Cubitt, Mr.	18.
D.	
Dalglish, Mr.	14. 16. 38.
Damer, Mr. Dawson	37. 39.
Denman, Mr.	24.
Dering, Sir Edward	33.
Dillwyn, Mr.	42.
Dodson, Mr.	10. 29.
Doulton, Mr.	7.
Du Cane, Mr.	7.
Dundas, Sir D.	40.
Dunkellin, Lord	33. 36.
Dunlop, Mr.	4. 10. 31. 34. 38.
Dunne, Colonel	20. 35.
Dutton, Mr.	13.
E.	
Egerton, Mr. Algernon	16.
Egerton, Mr. Edw. C.	5. 15. 28. 34.
Elcho, Lord	6. 16.
Ellis, Mr. Agar	33.
Elphinstone, Sir James	21.
Enfield, Viscount	9. 12. 19. 27.
Ennis, Mr.	29.
Estcourt, Mr. Sotheron	22.
Evans, Mr.	5.
Evans, Mr. T. W.	15.
Ewart, Mr.	23.
Ewing, Mr. Crum	4. 32.
F.	
Fenwick, Mr. Edward	30.
Fenwick, Mr. Henry	30. 37.
Fergusson, Sir James	3. 6. 16. 27. 32. 38.
Ferrand, Mr.	20. 39.
Finlay, Mr.	35.
FitzGerald, Mr. Seymour	2. 36.
Fleming, Mr.	30.
Forster, Mr. Charles	3. 6. 27.
Forster, Mr. W. E.	2. 9. 16. 28. 36. 39.
Fortescue, Mr. Chichester	2.
Fortescue, Mr. Dudley	33.
French, Colonel	10. 14. 33.

NAMES OF MEMBERS.	Committees on which each Member was appointed.
G.	
Gard, Mr.	27.
Gaskell, Mr.	5. 8. 22. 26.
Gavin, Major	3. 27.
George, Mr.	36.
Gibson, Mr. Milner	1. 24. 29. 37. 39.
Glyn, Mr. George Grenfell	21.
Goldsmid, Sir Francis	12. 37.
Gore, Mr. W. Ormsby	33.
Goschen, Mr.	4. 21. 25. 41.
Gray, Lieut.-Colonel	27.
Greaves, Mr.	43.
Greenall, Mr.	20.
Greene, Mr.	22.
Greenwood, Mr.	19. 41.
Gregory, Mr.	2. 31. 34. 37.
Greville, Colonel	36.
Grey, Sir George	1. 23.
Grogan, Sir Edward	27. 35. 36. 39.
Grosvenor, Lord Richard	39.
H.	
Hadfield, Mr.	28.
Hamilton, Lord Claud	36.
Hanbury, Mr.	7. 18. 23.
Hankey, Mr.	12. 35. 37.
Hanmer, Sir John	12.
Hardy, Mr.	16. 23.
Hardy, Mr. Gathorne	4. 29.
Hartington, Marquis of	2.
Harvey, Mr.	43.
Hassard, Mr.	12.
Hay, Sir John	2.
Henley, Mr.	22. 23. 34.
Henley, Lord	44.
Hennessy, Mr.	3. 16. 33. 35.
Heygate, Sir Frederick	35.
Hibbert, Mr.	23. 30. 32. 39.
Hodgkinson, Mr.	21.
Hodgson, Mr. Kirkman	4.
Hotham, Lord	24. 31.
Howard, Lord Edward	19. 23.
Howes, Mr.	9. 12. 15. 21. 25. 35.
Hunt, Mr.	11. 21. 23. 33. 36.
I.	
Ingham, Mr.	12. 29.
J.	
Jackson, Mr.	16. 18. 20.
Johnstone, Mr. Hope	27.
Jolliffe, Sir William	10. 18. 19. 33.
Judge Advocate, The (Mr. Headlam).	17. 21.

NAMES OF MEMBERS.	Committees on which each Member was appointed.
K.	
Kekewich, Mr.	43.
Kelly, Sir FitzRoy	3. 6. 32.
Kendall, Mr.	39.
King, Mr. Locke	7. 18. 28. 32.
Kinnaird, Mr.	7. 20.
Knight, Mr.	17. 30.
Knox, Colonel	37.
L.	
Laird, Mr.	33.
Langton, Mr. Gore	32.
Lawson, Mr.	20. 30.
Leader, Mr.	18. 32.
Lefevre, Mr. Shaw	7.
Lefroy, Mr.	34.
Leighton, Sir Baldwin	18.
Leslie, Mr. William	38.
Liddell, Mr.	9. 18. 20.
Locke, Mr.	7. 37.
Long, Mr. Richard	28.
Longfield, Mr.	5. 12. 21. 32. 35.
Lord Advocate, The	1. 4. 15. 32.
Lowe, Mr.	4. 16. 24. 29. 35. 36.
Lyall, Mr.	3. 7. 27.
Lygon, Mr.	13. 30.
M.	
Mackie, Mr.	30. 38.
M'Mahon, Mr.	30.
Maguire, Mr.	36.
Malins, Mr.	4. 37.
Manners, Lord John	10. 18. 26.
Matheson, Sir James	41.
Miles, Sir William	11. 19. 23.
Miller, Mr.	17.
Miller, Mr. (Leith)	40.
Miller, Mr. Taverner John	3. 4. 27.
Mills, Mr. Arthur	2. 12. 20. 24.
Mills, Mr. Remington	28.
Moffatt, Mr.	4.
Monsell, Mr.	12.
Montagu, Lord Robert	14. 25. 28. 30. 32.
Montgomery, Sir Graham	38. 42.
Morritt, Mr.	30.
Mowbray, Mr.	28. 31.
Murray, Mr.	4. 8.

NAMES OF MEMBERS.	Committees on which each Member was appointed.
N.	
Naas, Lord	21. 36.
Neate, Mr.	20. 37.
North, Mr. F.	12.
Northcote, Sir Stafford	10. 22. 25. 35. 37.
O.	
O'Conor Don, The	22. 35.
O'Donoghue, The	36.
Ogilvy, Sir John	38. 39.
O'Loghlen, Sir Colman	3. 9. 21. 27. 32. 36.
Onslow, Mr.	14.
P.	
Paget, Mr.	17. 34.
Pakington, Sir John	9. 22. 23.
Palmerston, Lord	1.
Patten, Colonel Wilson	24. 29. 31. 34.
Paull, Mr.	42.
Peacocke, Mr.	7.
Peel, Mr.	1. 13. 21. 25. 28. 33.
Peel, Mr. Frederick	10. 22.
Peel, Sir Robert	1. 35. 36.
Pennant, Colonel	15. 30. 38.
Percy, Earl	41.
Pollard-Urquhart, Mr.	21. 25. 33.
Potter, Mr. Edmund	16.
Powell, Mr. Francis Sharp	20. 28.
Pugh, Mr.	24.
R.	
Ridley, Sir Matthew	32.
Roebuck, Mr.	4. 6. 16. 24. 39.
Rogers, Mr.	12.
Rose, Mr. Alderman	7. 14.
Russell, Mr. Hastings	3. 5. 6. 22. 27. 42.
S.	
Salomons, Mr. Alderman	3. 16. 18. 27.
Salt, Mr.	19.
Schneider, Mr.	6.
Scholefield, Mr.	12. 29. 39.
Sclater-Booth, Mr.	6. 17. 28.
Scourfield, Mr.	12. 24.
Scully, Mr.	21.

NAMES OF MEMBERS.	Committees on which each Member was appointed.
Selwyn, Mr.	8. 32.
Seymour, Mr. Henry	2.
Shelley, Sir John	6. 7. 1 26. 29
Smith, Sir Frederic	37.
Smyth, Colonel	17.
Smollett, Mr.	38. 39
Solicitor General, The	10. 16
Stanhope, Mr.	18. 35
Stanley, Lord	2. 16. 29.
Stanley, Mr.	3. 27.
Stansfeld, Mr.	25.
Stirling, Mr.	9.
T.	
Thompson, Mr.	9. 29.
Tite, Mr.	18.
Tollemache, Mr. John	7. 39.
Tomline, Mr.	13.
Torrens, Mr.	7.
Tracy, Mr. Hanbury	1.
Trelawny, Sir John	28.
Trollope, Sir John	19.
Turner, Mr. Charles	17. 18
V.	
Vance, Mr.	4. 7.
Vandeleur, Colonel	33.
Villiers, Mr.	1.
Vivian, Mr. Henry Hussey	15. 20
W.	
Walpole, Mr.	9. 11. 22. 25.
Walter, Mr.	9. 23.
Watkin, Mr.	24. 40
Watlington, Mr. Perry	12. 29
Weguelin, Mr.	4.
Whalley, Mr.	30.
Whitbread, Mr.	19. 29
White, Colonel	14.
Williamson, Sir Hedworth	1.
Willoughby, Sir Henry	7. 25
Wood, Sir Charles	1.
Woodd, Mr.	12. 29
Wrightson, Mr.	34.
Wyndham, Mr. Percy (Cumberland, West).	30.
Wynn, Mr. Charles	6.
Y.	
Yorke, Mr. John Reginald	37.

RETURN of the Number of SELECT COMMITTEES appointed in the Session of 1865; the Subjects of Inquiry; the Names of the Members appointed to Serve on each, and of the Chairman of each; the Number of Days each Committee Met, and the Number of Days each Member attended; the Total Expense of the Attendance of Witnesses at each Select Committee, and the Name of the Member who Moved for such Committee; also, the Total Number of MEMBERS who Served on SELECT COMMITTEES.

Number of Select Committees appointed in Session 1865 - - - 44

Subjects of Inquiry, and Names of the Members who Moved for each Committee.	Names of Members appointed to Serve on each Committee, and the Chairman of each.	Number of Days each Member attended.	Number of Days each Committee met.	Total Expense of Attendance of Witnesses.	REMARKS.
1.				£. s. d.	
ddress - - - - -	- - - - - - -	- -	1		
Moved for by Sir Hedworth Williamson.	Williamson, Sir Hedworth, Chairman.	1			
	Attorney General, The -	0			
	Cardwell, Mr. - - -	0			
	Chancellor of the Exchequer, The.	0			
	Gibson, Mr Milner - -	1			
	Grey, Sir George - -	0			
	Lord Advocate, The - -	0			
	Palmerston, Lord - -	0			
	Peel, Mr. - - - -	0			
	Peel, Sir Robert - - -	0			
	Tracy, Mr. Hanbury - -	1			
	Villiers, Mr. - - -	1			
	Wood, Sir Charles - -	1			
2.					
Africa (Western Coast) - -	- - - - - - -	- -	22		
Moved for by Mr. Adderley.	Adderley, Mr., Chairman -	22			
	Baring, Sir F. T. - -	20			
	Baxter, Mr. - - -	9			
	Buxton, Mr. - - -	14			
	Cardwell, Mr. - - -	8			
	Cave, Mr. - - - -	20			
	Cheetham, Mr. - - -	15			
	Churchill, Lord Alfred -	20			
	FitzGerald, Mr. Seymour -	3			
	Forster, Mr. William Edward	19			
	Fortescue, Mr. Chichester -	22			
	Gregory, Mr. - - -	18			
	Hartington, Marquis of -	3			
	Hay, Sir John - - -	18			
	Mills, Mr. Arthur - -	8			
	Seymour, Mr. Henry - -	14			
	Stanley, Lord - - -	15			
3.					
Azeem Jah (Signatures to Petitions).	- - - - - - -	- -	12	33 9 –	
Moved for by Mr. Charles Forster.	Forster, Mr. Charles, Chairman.	12			
	Bonham-Carter, Mr. - -	12			
	Cox, Mr. - - - -	11			
	Fergusson, Sir James - -	7			
	Gavin, Major - - -	9			
	Hennessy, Mr. - - -	6			
	Kelly, Sir FitzRoy - -	9			
	Lyall, Mr. - - -	1			
	Miller, Mr. Taverner John -	9			
	O'Loghlen, Sir Colman -	1			
	Russell, Mr. Hastings -	6			
	Salomons, Mr. Alderman -	10			
	Stanley, Mr. Owen - -	10			

Subjects of Inquiry, and Names of the Members who Moved for each Committee.	Names of Members appointed to Serve on each Committee, and the Chairman of each.	Number of Days each Member attended.	Number of Days each Committee met.	Total Expense of Attendance of Witnesses.	REMARKS.
4.				£. s. d.	
Bankruptcy Act - - -	- - - - - - -	- -	5		
Moved for by Mr. Moffatt.	Moffatt, Mr., Chairman -	5			
	Attorney General, Mr. -	2			
	Ayrton, Mr. - - -	5			
	Cave, Mr. - - - -	5			
	Dunlop, Mr. - - -	4			
	Ewing, Mr. Crum - -	3			
	Göschen, Mr. - - -	5			
	Hardy, Mr. Gathorne - -	3			
	Hodgson, Mr. Kirkman -	0			
	Lowe, Mr. - - -	5			
	Malins, Mr. - - -	0			
	Miller, Mr. Taverner John -	3			
	Moncrieff, Mr. (the Lord Advocate).	4			
	Murray, Mr. - - -	5			
	Roebuck, Mr. - - -	4			
	Vance, Mr. - - -	5			
	Weguelin, Mr. - - -	5			
5.					
Chairmen's Panel - - -	- - - - - - -	- -	0	- -	This Committee d not meet.
Appointed by General Committee of Elections.	Baxter, Mr. - - -	—			
	Buller, Mr. - - -	- -	- -	- -	Deceased (March 22
	Egerton, Mr. Edward - -	—			
	Evans, Mr. - - -	—			
	Gaskell, Mr. - - -	—			
	Longfield, Mr. - - -	—			
	Russell, Mr. Hastings -	—			
6.					
Chemists and Druggists Bill -	- - - - - - -	- -	7	17 10 –	
Moved for by Sir FitzRoy Kelly.	Baring, Mr., Chairman -	7			
	Ayrton, Mr. - - -	6			
	Black, Mr. - - -	5			
	Brady, Dr. - - -	4			
	Cox, Mr. - - - -	3			
	Elcho, Lord - - -	5			
	Fergusson, Sir James - -	4			
	Forster, Mr. Charles - -	5			
	Kelly, Sir FitzRoy - -	7			
	Roebuck, Mr. - - -	5			
	Russell, Mr. Hastings -	5			
	Schneider, Mr. - - -	6			
	Sclater-Booth, Mr. - -	3			
	Shelley, Sir John - -	7			
	Wynn, Mr. Charles - -	6			
7.					
Commons and Open Spaces -	- - - - - - -	- -	20	15 3 –	
Moved for by Mr. Doulton.	Locke, Mr., Chairman -	20			
	Baillie, Mr. H. J. - -	9			
	Bentinck, Mr. - - -	1			
	Bury, Viscount - - -	6			
	Buxton, Mr. - - -	9			
	Cowper, Mr. - - -	12	- -	- -	Sat once as Chai man.
	Cox, Mr. - - - -	12			
	Doulton, Mr. - - -	12			
	Du Cane, Mr. - - -	5			
	Hanbury, Mr. - - -	18			
	King, Mr. Locke - -	16			
	Kinnaird, Mr. - - -	20			
	Lefevre, Mr. Shaw - -	19			
	Lyall, Mr. - - -	16			
	Peacocke, Mr. - - -	18			
	Rose, Mr. Alderman - -	14			
	Shelley, Sir John - -	6			
	Tollemache, Mr. John -	18			
	Torrens, Mr. - - -	17			
	Vance, Mr. - - -	11			
	Willoughby, Sir Henry -	2			

Subjects of Inquiry, and Names of the Members who Moved for each Committee.	Names of Members appointed to Serve on each Committee, and the Chairman of each.	Number of Days each Member attended.	Number of Days each Committee met.	Total Expense of Attendance of Witnesses.	REMARKS.
8.				£. s. d.	
ourts of Justice Concentration (Site) Bill.	- - - - - -	- -	1		
	Cowper, Mr., Chairman -	1			
Moved for by Mr. Cowper.	Baring, Mr. H. B. - -	0	- -	- -	Added by Committee of Selection.
	Bouverie, Mr. E. P. - -	0	- -	- -	
	Crawford, Mr. - - -	0			
	Gaskell, Mr. - - -	0	- -	- -	Added by Committee of Selection.
	Murray, Mr. - - -	1			
	Selwyn, Mr. - - -	1			
9.					
ducation - - - -	- - - - - -	- -	22	77 19 6	
Moved for by Sir John Pakington.	Pakington, Sir John, Chairman.	22			
	Adderley, Mr. - - -	21			
	Bruce, Mr. - - -	22			
	Buxton, Mr. - - -	14			
	Cecil, Lord Robert - -	18			
	Clay, Mr. - - - -	15			
	Enfield, Viscount - -	6			
	Forster, Mr. W. E. - -	17			
	Howes, Mr. - - -	19			
	Liddell, Mr. - - -	17			
	O'Loghlen, Sir Colman -	9			
	Stirling, Mr. - - -	9			
	Thompson, Mr. - - -	17			
	Walpole, Mr. - - -	18			
	Walter, Mr. - - -	22	- -	- - -	Sat once as Chairman.
10.					
xpiring Laws - - -	- - - - - -	- -	1		
Moved for by Mr. Frederick Peel.	Peel, Mr. Frederick, Chairman.	1			
	Adderley, Mr. - - -	0			
	Attorney General, Mr. -	0			
	Baring, Mr. - - -	0			
	Brand, Mr. - - -	0			
	Cowper, Mr. - - -	0			
	Dodson, Mr. - - -	0			
	Dunlop, Mr. - - -	0			
	French, Colonel - -	1			
	Jolliffe, Sir William - -	0			
	Manners, Lord John - -	0			
	Northcote, Sir Stafford -	1			
	Solicitor General, Mr. - -	0			
11.					
eneral Committee of Elections -	- - - - - -	- -	3		
Appointed according to Act of Parliament.	Baring, Sir F. T., Chairman	3			
	Athlumney, Lord - -	0			
	Bonham-Carter, Mr. - -	3			
	Hunt, Mr. - - - -	3			
	Miles, Sir William - -	3			
	Walpole, Mr. - - -	2			
12.					
eneral Committee on Railway and Canal Bills.	- - - - - -	- -	17		
	Ingham, Mr., Chairman -	15			
Nominated by the Committee of Selection.	Baillie, Mr. H. J. - -	3			
	Cobbett, Mr. - - -	2			
	Enfield, Viscount - -	1			
	Goldsmid, Sir Francis -	7			
	Hankey, Mr. - - -	1			
	Hanmer, Sir John - -	0			
	Hassard, Mr. - - -	1			
	Howes, Mr. - - -	7			
	Longfield, Mr. - - -	3			
	Mills, Mr. Arthur - -	5			
	Monsell, Mr. - - -	1			
	North, Mr. F. - - -	10			
	Rogers, Mr. - - -	10			
	Scholefield, Mr. - - -	6			
	Scourfield, Mr. - - -	6			
	Watlington, Mr. Perry -	7			
	Woodd, Mr. - - -	9	- -	- - -	Sat once as Chairman.

Subjects of Inquiry, and Names of the Members who Moved for each Committee.	Names of Members appointed to Serve on each Committee, and the Chairman of each.	Number of Days each Member attended.	Number of Days each Committee met.	Total Expense of Attendance of Witnesses.	REMARKS.
13.				£. s. d.	
General Post Office (Additional Site) Bill.	- - - - - - -	- -	2		
Moved for by Mr. F. Peel.	Cowper, Mr., Chairman -	2			
	Adam, Mr. - - -	2			
	Dutton, Mr. - - -	2	- -	- -	Added by the Committee of Selecti
	Lygon, Mr. - - -	1	- -	- -	
	Peel, Mr. - - - -	1			
	Tomline, Mr. - - -	2	- -	- -	Added by the Committee of Selecti
14.					
Kitchen and Refreshment Rooms (House of Commons).	- - - - - - -	- -	5		
Moved for by Colonel French.	French, Colonel, Chairman -	5			
	Bentinck, Mr. - - -	4			
	Dalglish, Mr. - - -	3			
	Montagu, Lord Robert -	2			
	Onslow, Mr. - - -	1			
	Rose, Mr. Alderman - -	1			
	White, Colonel - - -	2			
15.					
Leeds Bankruptcy Court - -	- - - - - - -	- -	10	105 5 6	Nominated by General Commit on Elections.
Moved for by Mr. Ferrand.	Howes, Mr., Chairman -	10			
	Egerton, Mr. E. C. - -	10			
	Evans, Mr. T. W. - -	10			
	Pennant, Colonel - -	10			
	Vivian, Mr. Henry Hussey -	9			
	Lord Advocate, The - -	9	- -	- -	The Lord Advo and Mr. Bovill w appointed to se on the Commi "to examine w nesses, but with the power of ing."
	Bovill, Mr. - - -	8			
16.					
Master and Servant - -	- - - - - - -	- -	3	51 4 –	
Moved for by Mr. Cobbett.	Cobbett, Mr., Chairman -	3			
	Clive, Mr. - - - -	0			
	Cox, Mr. - - - -	2			
	Dalglish, Mr. - - -	3			
	Egerton, Mr. Algernon -	3			
	Elcho, Lord - - -	3			
	Fergusson, Sir James - -	1			
	Forster, Mr. W. E. - -	1			
	Hardy, Mr. - - -	0			
	Hennessy, Mr. - - -	1			
	Jackson, Mr. - - -	2			
	Lowe, Mr. - - - -	1			
	Potter, Mr. Edmund - -	3			
	Roebuck, Mr. - - -	1			
	Salomons, Mr. Alderman -	2			
	Solicitor General, Mr. -	1			
	Stanley, Lord - - -	0			
17.					
Metropolis Sewage, &c. Bill -	- - - - - - -	- -	6		
Moved for by Mr. Ayrton.	Judge Advocate, The (Mr. Headlam), Chairman.	6	- -	- -	Added, 13 March
	Ayrton, Mr. - - -	6			
	Brady, Dr. - - - -	4			
	Clay, Mr. - - - -	5	- -	- -	Added by the C mittee of Select
	Knight, Mr. - - -	6			
	Miller, Mr. - - -	6			
	Paget, Mr. - - -	6	- -	- -	
	Sclater-Booth, Mr. - -	6	- -	- -	Added by the C mittee of Select
	Smyth, Colonel - - -	0	- -	- -	
	Turner, Mr. Charles - -	3	- -	- -	

Subjects of Inquiry, and Names of the Members who Moved for each Committee.	Names of Members appointed to Serve on each Committee, and the Chairman of each.	Number of Days each Member attended.	Number of Days each Committee met.	Total Expense of Attendance of Witnesses.	REMARKS.
18.				£. s. d.	
tropolitan Toll Bridges Bill -	- - - - - - -	- -	7	4 19 6	
Moved for by Mr. Alderman Salomons.	Salomons, Mr. Alderman, Chairman.	7			
	Adam, Mr. - - -	3			
	Ayrton, Mr. - - -	7			
	Cowper, Mr. - - -	4			
	Cubitt, Mr. - - -	0			
	Hanbury, Mr. - - -	6			
	Jackson, Mr. - - -	4			
	Jolliffe, Sir William - -	6			
	King, Mr. Locke - -	5			
	Leader, Mr. - - -	5			
	Leighton, Sir Baldwin -	6			
	Liddell, Mr. - - -	6			
	Manners, Lord John - -	4			
	Shelley, Sir John - -	1			
	Stanhope, Mr. - - -	1			
	Tite, Mr. - - - -	6			
	Turner, Mr. Charles - -	6			
19.					
dlesex Industrial Schools Bill.	- - - - - - -	- -	3	- -	A private Bill, committed to a Select Committee of 10 Members.
Moved for by Sir George Grey.	Jolliffe, Sir William, Chairman.	3			
	Baring, Mr. - - -	3			
	Cave, Mr. - - - -	2			
	Enfield, Viscount - -	3			
	Greenwood, Mr. - -	1	- -	- -	Added by the Committee of Selection.
	Howard, Lord Edward -	3			
	Miles, Sir William - -	2	- -	- -	Added by the Committee of Selection.
	Salt, Mr. - - - -	0	- -	- -	
	Trollope, Sir John - -	3	- -	- -	
	Whitbread, Mr. - - -	1	- -	- -	
20.					
es and Mining Acts - -	- - - - - - -	- -	4	7 7 -	
Moved for by Mr. Ayrton.	Ayrton, Mr., Chairman -	3			
	Bruce, Mr. - - -	2			
	Cecil, Lord Robert - -	1			
	Clive, Mr. - - - -	1			
	Dunne, Colonel - - -	1			
	Ferrand, Mr. - - -	0			
	Greenall, Mr. - - -	2			
	Jackson, Mr. - - -	1			
	Kinnaird, Mr. - - -	4	- -	- -	Sat once as Chairman.
	Lawson, Mr. - - -	0			
	Liddell, Mr. - - -	3			
	Mills, Mr. Arthur - -	1			
	Neate, Mr. - - -	1			
	Powell, Mr. Francis Sharp -	1			
	Vivian, Mr. Hussey - -	1			
21.					
tgage Debentures, &c. Bill -	- - - - - - -	- -	9		
Moved for by Lord Naas.	Judge Advocate, The, Mr. Headlam, Chairman.	9			
	Ayrton, Mr. - - -	9			
	Beaumont, Mr. Wentworth -	8			
	Elphinstone, Sir James -	6			
	Glyn, Mr. George Grenfell -	2			
	Göschen, Mr. - - -	4			
	Hodgkinson, Mr. - -	5			
	Howes, Mr. - - -	6			
	Hunt, Mr. - - - -	4			
	Longfield, Mr. - - -	8			
	Naas, Lord - - -	7			
	O'Loghlen, Sir Colman -	4			
	Peel, Mr. - - - -	0			
	Pollard-Urquhart, Mr. -	7			
	Scully, Mr. - - -	9			
	Stanley, Lord - - -	4			
	Walpole, Mr. - - -	5			

Subjects of Inquiry, and Names of the Members who Moved for each Committee.	Names of Members appointed to Serve on each Committee, and the Chairman of each.	Number of Days each Member attended.	Number of Days each Committee met.	Total Expense of Attendance of Witnesses.	REMARKS.
22.				£. s. d.	
Printing - - - -	- - - - - - -	- -	0		
A Sessional Committee.	Baring, Sir F. T. - -	—			
	Bonham-Carter, Mr. - -	—			
	Cardwell, Mr. - - -	—			
	Estcourt, Mr. Sotheron -	—			
	Gaskell, Mr. - - -	—			
	Greene, Mr. - - -	—			
	Henley, Mr. - - -	—			
	Northcote, Sir Stafford -	—			
	O'Conor Don, The - -	—			
	Pakington, Sir John - -	—			
	Peel, Mr. Frederick - -	—			
	Russell, Mr. Hastings -	—			
	Walpole, Mr. - - -	—			
23.					
Prisons Bill - - - -	- - - - - - -	- -	10		
Moved for by Sir George Grey.	Grey, Sir George, Chairman	9			
	Adderley, Mr. - - -	4			
	Beach, Mr. - - -	9			
	Ewart, Mr. - - -	9			
	Hanbury, Mr. - - -	5			
	Hardy, Mr. - - -	8			
	Henley, Mr. - - -	9			
	Hibbert, Mr. - - -	8			
	Howard, Lord Edward -	10			
	Hunt, Mr. - - -	9			
	Miles, Sir William - -	8			
	Pakington, Sir John - -	10	- -	- -	Sat once as Chairman.
	Walter, Mr. - - -	10			
	Watlington, Mr. Perry -	8			
	Whitbread, Mr. - - -	10			
24.					
Private Bill Costs Bill - -	- - - - - - -	- -	3		
Moved for by Mr. Scourfield.	Scourfield, Mr., Chairman -	3			
	Caird, Mr. - - -	1			
	Denman, Mr. - - -	1			
	Gibson, Mr. Milner - -	3			
	Hotham, Lord - - -	3			
	Lowe, Mr. - - - -	3			
	Mills, Mr. Arthur - -	3			
	Patten, Colonel Wilson -	2			
	Pugh, Mr. - - - -	3			
	Roebuck, Mr. - - -	2			
	Watkin, Mr. - - -	1			
25.					
Public Accounts - - -	- - - - - - -	- -	8		
A Sessional Committee.	Bouverie, Mr. Edward Pleydell, Chairman.	8			
	Göschen, Mr. - - -	3			
	Howes, Mr. - - -	5			
	Montagu, Lord Robert -	8			
	Northcote, Sir Stafford -	7			
	Peel, Mr. - - - -	3			
	Pollard-Urquhart, Mr. -	7			
	Stansfeld, Mr. - - -	6			
	Walpole, Mr. - - -	4			
	Willoughby, Sir Henry -	0	- -	- -	Deceased.
26.					
Public Offices (Site and Approaches) Bill.	- - - - - - -	- -	1		
	Cowper, Mr., Chairman -	1			
India Office (Site and Approaches) Bill.	Baring, Mr. H. B. - -	1	- -	- -	Added by Committee of Selection.
	Bouverie, Mr. E. P. - -	1			
Moved for by Mr. Cowper.	Cochrane, Mr. Baillie - -	0			
	Gaskell, Mr. - - -	1	- -	- -	Added by Committee of Selection.
	Manners, Lord John - -	1			
	Shelley, Sir John - -	0			

Subjects of Inquiry, and Names of the Members who Moved for each Committee.	Names of Members appointed to Serve on each Committee, and the Chairman of each.	Number of Days each Member attended.	Number of Days each Committee met.	Total Expense of Attendance of Witnesses.	REMARKS.
27.				£. s. d.	
Public Petitions - - -	- - - - - - -	- -	34		
	Forster, Mr. C., Chairman -	33	- -	- -	As Chairman 33 times.
	Bonham-Carter, Mr. - -	10	- -	- -	As Chairman once.
	Enfield, Viscount - -	1			
	Fergusson, Sir James - -	5			
	Gard, Mr. - - - -	27			
	Gavin, Major - - -	22			
	Gray, Lieut. Col. - -	12			
	Grogan, Sir Edward - -	0			
	Johnstone, Mr. Hope - -	0			
	Lyall, Mr. - - - -	18			
	Miller, Mr. Taverner John -	18			
	O'Loghlen, Sir M. Colman -	14			
	Russell, Mr. Hastings - -	14			
	Salomons, Mr. Alderman -	12			
	Stanley, Mr. Owen - -	13			
28.					
Qualification for Offices Abolition Bill.	- - - - - - -	- -	2		
	Hadfield, Mr., Chairman -	2			
Moved for by Mr. Hadfield.	Baines, Mr. - - -	1			
	Bridges, Sir Brooke - -	1			
	Bright, Mr. - - -	1			
	Egerton, Mr. Edward - -	2			
	Forster, Mr. W. E. - -	1			
	King, Mr. Locke - -	1			
	Long, Mr. Richard - -	2			
	Mills, Mr. Remington - -	2			
	Montagu, Lord Robert -	1			
	Mowbray, Mr. - - -	2			
	Peel, Mr. - - - -	1			
	Powell, Mr. F. S. - -	2			
	Sclater-Booth, Mr. -	2			
	Trelawny, Sir John - -	2			
29.					
Referees on Private Bills - -	- - - - - - -	- -	8		
Moved for by Colonel Wilson Patten.	Patten, Colonel Wilson, Chairman.	8			
	Bonham-Carter, Mr. - -	7			
	Bouverie, Mr. E. P. - -	4			
	Cecil, Lord Robert - -	2			
	Dodson, Mr. - - -	2			
	Ennis, Mr. - - -	4			
	Gibson, Mr. Milner - -	8			
	Hardy, Mr. Gathorne - -	6			
	Ingham, Mr. - - -	8			
	Lowe, Mr. - - - -	8			
	Scholefield, Mr. - - -	0			
	Shelley, Sir John - -	5			
	Stanley, Lord - - -	2			
	Thompson, Mr. - - -	4			
	Woodd, Mr. - - -	5			
30.					
Salmon Fishery Act (1861) Amendment Bill.	- - - - - - -	- -	2		
	Baring, Mr. T., Chairman -	2			
Moved for by Mr. T. Baring.	Acland, Mr. - - -	2			
	Bentinck, Mr. Cavendish -	2			
	Fenwick, Mr. Edward - -	2			
	Fenwick, Mr. Henry - -	2			
	Fleming, Mr. - - -	1			
	Hibbert, Mr. - - -	2			
	Knight, Mr. - - -	2			
	Lawson, Mr. - - -	2			
	Lygon, Mr. - - -	2			
	Mackie, Mr. - - -	2			
	M'Mahon, Mr. - - -	2			
	Montagu, Lord Robert -	1			
	Morritt, Mr. - - -	2			
	Pennant, Colonel - -	1			
	Whalley, Mr. - - -	1			
	Wyndham, Mr. Percy -	2			

Subjects of Inquiry, and Names of the Members who Moved for each Committee.	Names of Members appointed to Serve on each Committee, and the Chairman of each.	Number of Days each Member attended.	Number of Days each Committee met.	Total Expense of Attendance of Witnesses.	REMARKS.
31.				£. s. d.	
Selection - - - -	- - - - - - -	- -	31		
A Sessional Committee.	Patten, Colonel Wilson, Chairman.	23			
	Bonham-Carter, Mr. - -	22			
	Dunlop, Mr. - - -	21			
	Gregory, Mr. - - -	19			
	Hotham, Lord - - -	28	- -	- -	Acted eleven times as Chairman.
	Mowbray, Mr. - - -	24			
32.					
Sewage Utilization Bill - -	- - - - - - -	- -	4		
Moved for by Lord Robert Montagu.	Montagu, Lord Robert, Chairman.	4			
	Cowper, Mr. - - -	1			
	Ewing, Mr. Crum - -	3			
	Fergusson, Sir James - -	2			
	Hibbert, Mr. - - -	2			
	Kelly, Sir FitzRoy - -	1			
	King, Mr. Locke - -	2			
	Langton, Mr. Gore - -	0			
	Leader, Mr. - - -	1			
	Longfield, Mr. - - -	1			
	Lord Advocate, The - -	1			
	O'Loghlen, Sir Colman -	3			
	Ridley, Sir Matthew - -	2			
	Selwyn, Mr. - - -	3			
33.					
Shannon River - - -	- - - - - - -	- -	4	110 2 –	
Moved for by Colonel French.	French, Colonel, Chairman -	4			
	Acland, Mr. - - -	3			
	Cave, Mr. - - - -	3			
	Dering, Sir Edward - -	1			
	Dunkellin, Lord - - -	3			
	Ellis, Mr. Agar - - -	3			
	Fortescue, Mr. Dudley -	4			
	Gore, Mr. W. Ormsby -	4			
	Hennessy, Mr. - - -	3			
	Hunt, Mr. - - - -	4			
	Jolliffe, Sir William - -	4			
	Laird, Mr. - - - -	1			
	Peel, Mr. - - - -	4			
	Pollard-Urquhart, Mr. -	3			
	Vandeleur, Colonel - -	4			
34.					
Standing Orders - - -	- - - - - - -	- -	27		
A Sessional Committee.	Patten, Colonel Wilson, Chairman.	21			
	Bonham-Carter, Mr. - -	20			
	Bramston, Mr. - - -	15			
	Dunlop, Mr. - - -	19			
	Egerton, Mr. Edward - -	22			
	Gregory, Mr. - - -	17			
	Henley, Mr. - - -	26	- -	- -	Sat seven times as Chairman.
	Lefroy, Mr. - - -	21			
	Paget, Mr. - - -	15			
	Walpole, Mr. - - -	14			
	Wrightson, Mr. - - -	18			

Subjects of Inquiry, and Names of the Members who Moved for each Committee.	Names of Members appointed to Serve on each Committee, and the Chairman of each.	Number of Days each Member attended.	Number of Days each Committee met.	Total Expense of Attendance of Witnesses.	REMARKS.
35.				£. s. d.	
axation of Ireland - - -	- - - - - - -	- -	10	16 16 –	
Moved for by Colonel Dunne.	Dunne, Colonel, Chairman -	8			
	Browne, Lord John - -	10			
	Colthurst, Sir George - -	2			
	Finlay, Mr. - - -	6			
	Grogan, Sir Edward - -	5			
	Hankey, Mr. - - -	8			
	Hennessy, Mr. - - -	4			
	Heygate, Sir Frederick -	6			
	Howes, Mr. - - -	7			
	Longfield, Mr. - - -	3			
	Lowe, Mr. - - -	8			
	Northcote, Sir Stafford -	10	- -	- - -	Sat twice as Chairman.
	O'Conor Don, The - -	9			
	Peel, Sir Robert - -	7			
36.	Stanhope, Mr. Banks - -	6			
enure and Improvement of Land (Ireland) Act.	- - - - - - -	- -	13	156 13 –	
Moved for by Mr. Maguire.	Maguire, Mr., Chairman -	13			
	Bagwell, Mr. - - -	13			
	Caird, Mr. - - -	8			
	Cardwell, Mr. - - -	4			
	Dunkellin, Lord - -	11			
	FitzGerald, Mr. Seymour -	0			
	Forster, Mr. W. E. - -	13			
	George, Mr. - - -	13			
	Greville, Colonel - -	13			
	Grogan, Sir Edward - -	10			
	Hamilton, Lord Claud -	13			
	Hunt, Mr. - - - -	9			
	Lowe, Mr. - - -	10			
	Naas, Lord - - -	11			
	O'Donoghue, The - -	12			
	O'Loghlen, Sir Colman -	11			
37.	Peel, Sir Robert - - -	9			
hames River - - - -	- - - - - - -	- -	7		
Moved for by Mr. Milner Gibson.	Gibson, Mr. Milner, Chairman	7			
	Baring, Mr. - - -	3			
	Bathurst, Mr. - - -	4			
	Damer, Mr. Dawson - -	5			
	Fenwick, Mr. Henry - -	5			
	Goldsmid, Sir Francis -	4			
	Gregory, Mr. - - -	2			
	Hankey, Mr. - - -	6			
	Knox, Colonel - - -	7			
	Locke, Mr. - - -	2			
	Malins, Mr. - - -	1			
	Neate, Mr. - - -	7			
	Northcote, Sir Stafford -	2			
	Smith, Sir Frederic - -	3			
38.	Yorke, Mr. John Reginald -	6			
aluation of Lands and Heritages (Scotland).	- - - - - - -	- -	11	293 18 4	
Moved for by Mr. Dunlop.	Dunlop, Mr., Chairman -	11			
	Adam, Mr. - - -	3			
	Baxter, Mr. - - -	6			
	Blackburn, Mr. - - -	7			
	Bouverie, Mr. E. P. - -	5			
	Bruce, Major Cumming -	8			
	Cavendish, Lord George -	5			
	Colebrooke, Sir Edward -	1			
	Dalglish, Mr. - - -	9			
	Fergusson, Sir James - -	8			
	Leslie, Mr. William - -	9			
	Mackie, Mr. - - -	9			
	Montgomery, Sir Graham -	8			
	Ogilvy, Sir John - -	10			
	Pennant, Colonel - -	5			
	Smollett, Mr. - - -	10			

Subjects of Inquiry, and Names of the Members who Moved for each Committee.	Names of Members appointed to Serve on each Committee, and the Chairman of each.	Number of Days each Member attended.	Number of Days each Committee met.	Total Expense of Attendance of Witnesses.	REMARKS.
39.				£. s. d.	
Waterworks Bill - - -	- - - - - - -	- -	8	53 2 –	
Moved for by Mr. Roebuck.	Roebuck, Mr., Chairman -	8			
	Beecroft, Mr. - - -	4			
	Caird, Mr. - - -	0			
	Damer, Mr. Dawson - -	3			
	Ferrand, Mr. - - -	3			
	Forster, Mr. W. E. - -	8			
	Gibson, Mr. Milner - -	6			
	Grogan, Sir Edward - -	0			
	Grosvenor, Lord Richard -	6			
	Hibbert, Mr. - - -	6			
	Kendall, Mr. - - -	7			
	Ogilvy, Sir John - -	8			
	Scholefield, Mr. - - -	0			
	Smollett, Mr. - - -	3			
	Tollemache, Mr. John -	7			
The following COMMITTEES were appointed by the COMMITTEE of SELECTION in the same manner as on Private Bills:—					
40.					
Harwich Harbour Bill - -	- - - - - - -	- -	2		
	Dundas, Sir David, Chairman	2			
	Chapman, Mr. - - -	2			
	Miller, Mr. (Leith) - -	2			
	Watkin, Mr. (Stockport) -	2			
41.					
Local Government Supplemental (No. 3) Bill.	- - - - - - -	- -	3		
	Percy, Earl, Chairman -	3			
	Göschen, Mr. - - -	3			
	Greenwood, Mr. - - -	3			
	Matheson, Sir James - -	3			
42.					
Pier and Harbour Orders Confirmation (No. 2) (Herne Bay) Bill.	- - - - - - -	- -	1		
	Paull, Mr., Chairman - -	1			
	Dillwyn, Mr. - - -	1			
	Montgomery, Sir Graham -	1			
	Russell, Mr. F. C. H. (Bedfordshire).	1			
43.					
Piers and Harbours Orders Confirmation.	- - - - - - -	- -	4		
Local Government Supplemental (No. 4).	Kekewich, Mr., Chairman -	4			
Pilotage Order Confirmation (No. 2).	Buckley, General - -	4			
	Greaves, Mr. - - -	4			
	Harvey, Mr. - - -	4			
44.					
Pilotage Order Confirmation Bill	- - - - - -	- -	2		
	Cobbett, Mr., Chairman -	2			
	Barnes, Mr. - - -	2			
	Collins, Mr. - - -	2			
	Henley, Lord - - -	2			

	Number.
Total Number of Members who served on Select Committees - - - - -	260

Committee Office, House of Commons.

C. W. Pole.

SELECT COMMITTEES.

RETURN of the Number of SELECT COMMITTEES appointed in the Session of 1865; the Subjects of Inquiry; the Names of the Members appointed to Serve on each, and of the Chairman of each; the Number of Days each Committee met, and the Number of Days each Member attended; the Total Expense of the Attendance of Witnesses at each Select Committee, and the Name of the Member who moved for such Committee; also, the Total Number of MEMBERS who served on SELECT COMMITTEES.

(Mr. Charles Forster.)

1865.

0.99.

Under 2 oz.

SITTINGS OF THE HOUSE.

RETURN to an Order of the Honourable The House of Commons, dated 5 July 1865;—*for*,

A RETURN "of the Number of Days on which The House Sat in the Session of 1865, stating, for each Day, the Date of the Month, and the Day of the Week, the Hour of Meeting, and the Hour of Adjournment; and the Total Number of Hours occupied in the Sittings of The House, and the Average Time; and showing the Number of Hours on which The House Sat each Day, and the Number of Hours after Midnight; and the Number of Entries in each Day's Votes and Proceedings (in continuation of Parliamentary Paper, No. 0.134, of Session 1864)."

(*Mr. Charles Forster.*)

1865.

RETURN of the Number of Days on which The House Sat in the Session of 1865, stating, for each Day, the Date of the Month, and the Day of the Week, the Hour of Meeting, and the Hour of Adjournment; and the Total Number of Hours occupied in the Sittings of The House, and the Average Time; and showing the Number of Hours on which The House Sat each Day, and the Number of Hours after Midnight; and the Number of Entries in each Day's Votes and Proceedings (in continuation of Parliamentary Paper, No. 0.134, of Session 1864).

Day of the Month.	Day of the Week.	Hour of Meeting.	Hour of Adjournment.		Number of Hours Sitting.		Number of Hours after Midnight.		Number of Entries in Votes.
1865:			H.	M.	H.	M.	H.	M.	
February - 7 -	Tuesday -	1¾	8	45	7	0	-	-	61
8 -	Wednesday -	12	2	0	2	0	-	-	42
9 -	Thursday -	4	7	45	3	45	-	-	314
10 -	Friday - -	4	10	30	6	30	-	-	325
13 -	Monday -	4	6	15	2	15	-	-	123
14 -	Tuesday -	4	7	15	3	15	-	-	90
15 -	Wednesday -	12	3	15	3	15	-	-	290
16 -	Thursday -	4	7	45	3	45	-	-	89
17 -	Friday - -	4	12	0	8	0	-	-	109
20 -	Monday -	4	8	15	4	15	-	-	146
21 -	Tuesday -	4	10	45	6	45	-	-	83
22 -	Wednesday -	12	2	15	2	15	-	-	66
23 -	Thursday -	4	8	30	4	30	-	-	58
24 -	Friday - -	4	12	15	8	15	0	15	72
27 -	Monday -	4	12	15	8	15	0	15	97
28 -	Tuesday -	4	1	0	9	0	1	0	59
Total - - -	16	- -	-	-	83	0	1	30	2,024
March - 1 -	Wednesday -	2	4	30	2	30	-	-	46
2 -	Thursday -	4	11	0	7	0	-	-	64
3 -	Friday - -	4	9	45	5	45	-	-	71
6 -	Monday -	4	12	15	8	15	0	15	76
7 -	Tuesday -	4	1	30	9	30	1	30	72
8 -	Wednesday -	12	5	30	5	30	-	-	44
9 -	Thursday -	4	1	30	9	30	1	30	73
10 -	Friday - -	4	9	30	5	30	-	-	66
13 -	Monday -	4	12	30	8	30	0	30	93
14 -	Tuesday -	4	11	45	7	45	-	-	63
15 -	Wednesday -	12	1	30	1	30	-	-	36
16 -	Thursday -	4	1	0	9	0	1	0	85
17 -	Friday - -	4	1	0	9	0	1	0	88
20 -	Monday -	4	12	15	8	0	0	15	92
21 -	Tuesday -	4	9	0	5	0	-	-	92
22 -	Wednesday -	12	2	45	2	45	-	-	36
23 -	Thursday -	4	2	0	10	0	2	0	119
24 -	Friday - -	4	1	30	9	30	1	30	97
27 -	Monday -	4	2	15	10	15	2	15	123
28 -	Tuesday -	4	12	45	8	45	0	45	95
29 -	Wednesday -	12	4	15	4	15	-	-	72
30 -	Thursday -	4	2	15	10	15	2	15	113
31 -	Friday - -	4	11	30	7	30	-	-	87
Total - - -	23	- -	-	-	165	30	14	45	1,803

RETURN of the Number of Days on which The House Sat in Session 1865, &c.—*continued.*

Day of the Month.		Day of the Week.	Hour of Meeting.	Hour of Adjournment.		Number of Hours Sitting.		Number of Hours after Midnight.		Number of Entries in Votes.
1865:				H.	M.	H.	M.	H.	M.	
April	3	Monday	4	1	30	9	30	1	30	130
	4	Tuesday	4	No House.						
	5	Wednesday	12	3	30	3	30	-	-	84
	6	Thursday	4	1	30	9	30	1	30	151
	7	Friday	4	1	0	9	0	1	0	137
		Adjourned till Monday, 24th April.								
	24	Monday	4	8	30	4	30	-	-	123
	25	Tuesday	4	8	45	4	45	-	-	109
	26	Wednesday	12	5	30	5	30	-	-	61
	27	Thursday	4	1	45	9	45	1	45	124
	28	Friday	4	7	30	3	30	-	-	73
TOTAL		10	-	-	-	59	30	5	45	992
May	1	Monday	4	1	0	9	0	1	0	112
	2	Tuesday	4	8	30	4	30	-	-	92
	3	Wednesday	12	5	50	5	50	-	-	57
	4	Thursday	4	11	15	7	15	-	-	113
	5	Friday	4	8	15	4	15	-	-	79
	8	Monday	4	1	0	9	0	1	0	101
	9	Tuesday	4	7	45	3	45	-	-	120
	10	Wednesday	12	5	55	5	55	-	-	58
	11	Thursday	4	12	30	8	30	0	30	112
	12	Friday	4	12	15	8	15	0	15	91
	15	Monday	4	1	0	9	0	1	0	136
	16	Tuesday	4	8	15	4	15	-	-	90
	17	Wednesday	12	5	55	5	55	-	-	73
	18	Thursday	4	2	30	10	30	2	30	133
	19	Friday	4	1	30	9	30	1	30	101
	22	Monday	4	1	45	9	45	1	45	124
	23	Tuesday	4	9	45	5	45	-	-	87
	24	Wednesday	Queen's Birthday.							
	25	Thursday	4	1	30	9	30	1	30	143
	26	Friday	4	1	30	9	30	1	30	97
	29	Monday	4	1	30	9	30	1	30	121
	30	Tuesday	12	7	30	7	30	-	-	73
TOTAL		22	-	-	-	156	55	14	0	2,113

RETURN of the Number of Days on which The House Sat in Session 1865, &c.—*continued.*

Day of the Month.		Day of the Week.	Hour of Meeting.	Hour of Adjournment.		Number of Hours Sitting.		Number of Hours after Midnight.		Number of Entries in Votes.
1865:				H.	M.	H.	M.	H.	M.	
June	1	Thursday	4	2	15	10	15	2	15	148
	2	Friday	12	12	45	12	45	0	45	101
		Adjourned till Thursday, 8th.								
	8	Thursday	4	1	30	9	30	1	30	122
	9	Friday	12	9	0	9	0	-	-	81
	12	Monday	4	2	45	10	45	2	45	127
	13	Tuesday	12	1	15	13	15	1	15	113
	14	Wednesday	12	5	55	5	55	-	-	68
	15	Thursday	4	1	45	9	45	1	45	109
	16	Friday	12	12	45	12	45	0	45	107
	19	Monday	4	2	15	10	15	2	15	142
	20	Tuesday	12	12	30	12	30	0	30	93
	21	Wednesday	12	4	15	4	15	-	-	52
	22	Thursday	4	12	0	8	0	-	-	66
	23	Friday	12	9	45	9	45	-	-	91
	26	Monday	4	8	15	4	15	-	-	71
	27	Tuesday	12	8	15	8	15	-	-	68
	28	Wednesday	12	1	0	1	0	-	-	43
	29	Thursday	4	9	0	5	0	-	-	103
	30	Friday	4	8	0	4	0	-	-	91
TOTAL		19	-	-	-	161	10	13	45	1,796
July	3	Monday	4	12	15	8	15	0	15	140
	4	Tuesday	4	6	0	2	0	-	-	82
	5	Wednesday	4	6	0	2	0	-	-	45
	6	Thursday	12	-	Prorogation		-	-	-	16
TOTAL		4	-	-	-	12	15	0	15	283

RETURN of the Number of Days on which The House Sat in Session 1865, &c.—*continued.*

SUMMARY.

MONTH.	Number of Days Sitting.	Number of Hours Sitting.		Number of Hours after Midnight.		Number of Entries in Votes.
		H.	M.	H.	M.	
February - - - -	16	83	0	1	30	2,024
March - - - -	23	165	30	14	45	1,803
April - - - - -	10	59	30	5	45	992
May - - - - -	22	156	55	14	0	2,113
June - - - - -	19	161	10	13	45	1,796
July - - - - -	4	12	15	0	15	283
TOTAL - - -	93	638	20	50	0	9,011

AVERAGE TIME OF SITTING - - - 6 Hours, 51 Minutes, and 49 $\frac{63}{93}$ Seconds.

C. Rowland,
Clerk of the Journals.

Journal Office, 6 July 1865.

SITTINGS OF THE HOUSE.

RETURN of the Number of DAYS on which The HOUSE OF COMMONS SAT in the Session of 1865; stating, for each Day, the Hour of Meeting; Hour of Adjournment; &c.

(*Mr. Charles Forster.*)

1865.

O.101.

Under 1 *oz.*

STANDING ORDERS

OF

THE HOUSE OF COMMONS.

1865.

Ordered, by The House of Commons, *to be Printed,*
4 *July* 1865.

CONTENTS.

STANDING ORDERS RELATIVE TO PRIVATE BILLS:

Page

I. APPOINTMENT OF COMMITTEES AND EXAMINERS OF PETITIONS FOR PRIVATE BILLS - - - - - - - - - 5

II. THE TWO CLASSES OF PRIVATE BILLS - - - - - - - 9

III. STANDING ORDERS, COMPLIANCE WITH WHICH IS TO BE PROVED BEFORE THE EXAMINERS OF PETITIONS FOR PRIVATE BILLS - - - - - - - - - - - - - 13

IV. PROCEEDINGS OF EXAMINERS, OF CHAIRMAN OF COMMITTEE OF WAYS AND MEANS, AND OF COMMITTEES - - - - 31

PROCEEDINGS OF EXAMINERS OF PETITIONS FOR PRIVATE BILLS - - - - - - 31

——— OF, AND IN RELATION TO, THE CHAIRMAN OF THE COMMITTEE OF WAYS AND MEANS, AND THE COUNSEL TO MR. SPEAKER - - - 33

——— OF REFEREES ON PRIVATE BILLS - - - - - - - - - - 35

——— OF THE SELECT COMMITTEE ON STANDING ORDERS - - - - - 37

——— OF THE COMMITTEE OF SELECTION, AND OF GENERAL COMMITTEE ON RAILWAY AND CANAL BILLS - - - - - - - - - - 38

——— OF COMMITTEES ON OPPOSED BILLS - - - - - - - - - 40

——— OF, AND IN RELATION TO, COMMITTEES ON BILLS, WHETHER OPPOSED OR UNOPPOSED - - - - - - - - - - - - - - 43

——— OF SELECT COMMITTEE ON DIVORCE BILLS - - - - - - - 54

V. THE ORDERS REGULATING THE PRACTICE OF THE HOUSE WITH REGARD TO PRIVATE BILLS - - - - - - - 57

VI. THE ORDERS REGULATING THE PRACTICE IN THE PRIVATE BILL OFFICE - - - - - - - - - - - - - 65

APPENDIX:

(A.)—FORM OF APPLICATION TO OWNERS, LESSEES AND OCCUPIERS - - - - - 71

(B.)—ACT TO COMPEL CLERKS OF THE PEACE AND OTHERS TO RECEIVE DOCUMENTS REQUIRED TO BE DEPOSITED WITH THEM - - - - - - - - - 73

(C.)—ACT PROVIDING FOR THE CUSTODY OF MONIES PAID IN PURSUANCE OF THE STANDING ORDERS - - - - - - - - - - - - - - - 74

STANDING ORDERS RELATIVE TO PUBLIC MATTERS:

RELIGION - - - - - - - - - - - - - - - - - - - 77

TRADE - - - - - - - - - - - - - - - - - - - 77

PUBLIC MONEY - - - - - - - - - - - - - - - - - 77

PECUNIARY PENALTIES - - - - - - - - - - - - - - - 78

TEMPORARY LAWS - - - - - - - - - - - - - - - - 78

PRESENTATION OF PUBLIC PETITIONS - - - - - - - - - - - 78

MEMBERS' PLACES - - - - - - - - - - - - - - - - 79

STRANGERS - - - - - - - - - - - - - - - - - 79

PRAYERS - - - - - - - - - - - - - - - - - - 79

LETTERS - - - - - - - - - - - - - - - - - - 79

PUBLIC BUSINESS - - - - - - - - - - - - - - - - 80

OFFICE OF SPEAKER - - - - - - - - - - - - - - - 82

STRANGERS AND DIVISIONS - - - - - - - - - - - - - 82

SELECT COMMITTEES - - - - - - - - - - - - - - - 82

JEWS - - - - - - - - - - - - - - - - - - - 83

PUBLIC ACCOUNTS - - - - - - - - - - - - - - - - 83

TABLE OF FEES TO BE CHARGED AT THE HOUSE OF COMMONS - - - - - - - - - - - - 85

INDEX - - - - - - - - - - - - - - - - 89

1.

I.

APPOINTMENT OF COMMITTEES AND EXAMINERS OF PETITIONS FOR PRIVATE BILLS.

Appointment of Committees and Examiners of Petitions for Private Bills.

STANDING ORDERS.

I.

APPOINTMENT OF COMMITTEES AND EXAMINERS OF PETITIONS FOR PRIVATE BILLS.

1.

THERE shall be one or more Officers of this House, to be called "THE EXAMINERS OF PETITIONS FOR PRIVATE BILLS," who shall be appointed by Mr. Speaker.

Examiners of Petitions.

2.

There shall be a Committee, to be designated "THE SELECT COMMITTEE ON STANDING ORDERS," to consist of *Eleven* Members, who shall be nominated at the commencement of every Session, of whom *Five* shall be a Quorum.

Committee on Standing Orders.

3.

There shall be a Committee, to be designated "THE COMMITTEE OF SELECTION," to consist of the Chairman of the Select Committee on Standing Orders, who shall be *ex-officio* Chairman thereof, and *Five* other Members, who shall be nominated at the commencement of every Session, of which Committee *Three* shall be a Quorum.

Committee of Selection.

4.

There shall be a Committee, to be designated "The General Committee on Railway and Canal Bills," which shall be nominated at the commencement of every Session by the Committee of Selection; of which Committee *Three* shall be a Quorum.

General Committee on Railway and Canal Bills.

5.

The Committee of Selection may, from time to time, discharge Members from further attendance on such General Committee, and add other Members in their room, and shall appoint the Chairman of such Committee.

Committee of Selection may discharge Members and add others.

6.

The General Committee on Railway and Canal Bills shall appoint from among themselves the Chairman of each Committee on a Railway or Canal Bill, or on a Group of such Bills, and may change the Chairman so appointed from time to time.

General Committee to appoint Chairman.

Appointment of Committees and Examiners of Petitions for Private Bills.

Committees on Railway and Canal Bills.

7.

The Committee on every opposed Railway and Canal Bill, or Group of Railway and Canal Bills, shall be composed of Four Members not locally or otherwise interested in the Bill or Bills referred to them; the Chairman to be appointed by the General Committee on Railway and Canal Bills, and Three other Members by the Committee of Selection. (*See* also No. 106.)

Committees on Opposed Private Bills.

8.

The Committee on every opposed Private Bill (not being a Railway, Canal or Divorce Bill), or Group of Bills, shall be composed of a Chairman and Three Members not locally or otherwise interested in the Bill or Bills referred to them, to be appointed by the Committee of Selection.

Committees on Unopposed Private Bills.

9.

The Committee on every unopposed Private Bill (not being a Railway, Canal or Divorce Bill), shall, if the same shall have originated in this House, be composed of the Chairman of the Committee of Ways and Means, who shall be *ex-officio* Chairman of every such Committee, together with one of the Members ordered to prepare and bring in the Bill, and one other Member not locally or otherwise interested therein, such Members to be appointed by the Committee of Selection, and shall, if such Bill shall have been brought from the House of Lords, be composed of the Chairman, as aforesaid, and Two other Members, to be appointed by the Committee of Selection, of whom one at least shall not be locally or otherwise interested in the Bill; and the Chairman and one other Member of such Committee shall be the quorum thereof.

Committee on Divorce Bills.

10.

There shall be a Committee, to be designated "THE SELECT COMMITTEE ON DIVORCE BILLS," to consist of *Nine* Members, who shall be nominated at the commencement of every Session, of whom *Three* shall be a Quorum.

II.

THE TWO CLASSES OF PRIVATE BILLS.

The Two Classes of Private Bills.

II.

THE TWO CLASSES OF PRIVATE BILLS.

11.

Private Bills divided into Two Classes.

For the purposes of the Standing Orders of this House, all Private Bills to which the Standing Orders are applicable shall be divided into the Two following Classes, according to the subjects to which they respectively relate:—

1st Class.

1st Class.—Burial Ground, Making, Maintaining or Altering.
Charters and Corporations, enlarging or altering Powers of.
Church or Chapel, Building, Enlarging, Repairing or Maintaining.
City or Town, Paving, Lighting, Watching, Cleansing or Improving.
Company, Incorporating or giving Powers to.
County Rate.
County or Shire Hall, Court House.
Crown, Church, or Corporation Property, or Property held in Trust for Public or Charitable Purposes.
Ferry.
Fishery, Making, Maintaining or Improving.
Gaol or House of Correction.
Land, Inclosing, Draining or Improving.
Letters Patent, Confirming, Prolonging or Transferring the Term of.
Local Court, Constituting.
Market or Market-place, Erecting, Improving, Repairing, Maintaining, or Regulating.
Police.
Poor, Maintaining or Employing.
Poor Rate.
Powers to sue and be sued, Conferring.
Stipendiary Magistrate, or any Public Officer, Payment of.

And

Continuing or amending an Act passed for any of the purposes included in this or the Second Class, where no further work than such as was authorized by a former Act is proposed to be made.

2d Class.

2d Class.—Making, Maintaining, Varying, Extending or Enlarging any

Aqueduct.
Archway.
Bridge.
Canal.
Cut.
Dock.
Drainage—making and maintaining any Cut for Drainage, being a new Work, where it is not provided in the Bill that the same shall not be more than Eleven feet width at the bottom.
Embankment for reclaiming Land from the Sea or any Tidal River.
Ferry, where any work is to be executed.
Harbour.
Navigation.
Pier.
Port.
Railway.
Reservoir.
Sewer.
Street.
Tunnel.
Turnpike or other Public Carriage Road.
Waterwork.

3.

III. Standing Orders, compliance with which is to be proved before the Examiners of Petitions for Private Bills.

III.

STANDING ORDERS, COMPLIANCE WITH WHICH IS TO BE PROVED BEFORE THE EXAMINERS OF PETITIONS FOR PRIVATE BILLS.

Standing Orders, compliance with which is to be proved before Examiners.

III.

STANDING ORDERS, COMPLIANCE WITH WHICH IS TO BE PROVED BEFORE THE EXAMINERS OF PETITIONS FOR PRIVATE BILLS; viz.

1. *Notices by Advertisement* - - - - - - - - - - *p.* 13

2. *Notices and Applications to Owners, Lessees and Occupiers of Lands and Houses* - - - - - - - - - - - - *p.* 15

3. *Documents required to be deposited, and the Times and Places of Deposit* - - - - - - - - - - - - *p.* 17

4. *Form in which Plans, Books of Reference, Sections and Cross Sections shall be prepared* - - - - - - - - - - - *p.* 22

5. *Estimates and Deposit of Money, and Declarations in certain cases* *p.* 24

12.

Compliance with the following Standing Orders shall be proved before one of the Examiners of Petitions for Private Bills; —*viz.*

1. *Notices by Advertisement.*

13.

Notices to state objects of application, when Bills will be deposited in Private Bill Office, and intention to seek for powers to purchase Lands, or to amalgamate, &c. or to levy or alter Tolls, to be stated.

In all cases where application is intended to be made for leave to bring in a Bill relating to any of the subjects included in either of the Two Classes of Private Bills, Notices shall be given stating the objects of such intended application, and the time at which copies of the Bill will be deposited in the Private Bill Office; and if it be intended to apply for powers for the compulsory purchase of Lands or Houses, or for extending the time granted by any former Act for that purpose, or to amalgamate with any other Company, or to sell or lease the Undertaking, or to purchase or take on lease the Undertaking of any other Company, or to amend or repeal any former Act or Acts, or to levy any Tolls, Rates or Duties, or to alter any existing Tolls, Rates or Duties, or to confer, vary or extinguish any exemptions from payment of Tolls, Rates or Duties, or to confer, vary or extinguish any other rights or privileges, the Notices shall specify such intention; and the whole of the Notice relating to the same Bill shall be included in the same Advertisement, which shall be headed by a short title, descriptive of the Undertaking or Bill, (and *see* Order 70).

14.

In Second Class Bills, Notices to contain Names of Parishes, &c.

In cases of Bills included in the Second Class, and of Bills of the First Class, in respect to which Plans are required to be deposited, such Notices shall also contain a description of all the Termini, together with the Names of the Parishes, Townships, Townlands and extra-parochial places from, in, through or into which the Work is intended to be made, maintained, varied, extended or enlarged, or in which any lands or houses intended to be taken are situate, and shall state the time and place of deposit of the Plans, Sections, Books of Reference and Copies of the Gazette Notice respectively, with the Clerks of the Peace, Sheriff Clerks, Parish Clerks, Clerks of Vestries or District Boards, Schoolmasters, Session Clerks, Town Clerks and Clerks of Unions, as the case may be. (*See* Nos. 29, 30, 36 & 37.)

Standing Orders, compliance with which is to be proved before Examiners.

15.

Notices to specify limits of Burial Ground or Gas Works.

In cases of Bills respecting any Burial Ground, Cemetery or Gas Works, the Notices shall set forth and specify the limits within which such Burial Ground, Cemetery or Gas Works are intended to be erected or made.

16.

Cuts, Canals, Navigations, &c.

When it is intended to divert Water from an existing Cut, &c.

In all cases where it is proposed to divert into any intended Cut, Canal, Reservoir, Aqueduct or Navigation, or into any intended variation, extension or enlargement thereof respectively, any Water from any existing Cut, Canal, Reservoir, Aqueduct or Navigation, whether directly or derivatively, and whether under any agreement with the Proprietors thereof or otherwise, the Notices shall contain the name of every such existing Cut, Canal, Reservoir, Aqueduct or Navigation, the Waters supplying which will either directly or derivatively flow or proceed into any such intended Cut, Canal, Reservoir, Aqueduct or Navigation, or into any intended variation, extension or enlargement thereof.

Letters Patent.

Name of Invention to be prefixed in Capitals to Notice.

17.

In cases of Bills for confirming or prolonging the terms of Letters Patent, each Notice shall have prefixed to it in Capital Letters the name by which the Invention is usually distinguished, and shall contain a distinct description of the Invention for which such Letters Patent have been obtained, and also an account of the Term of their Duration.

18.

Publication of Notices in Gazettes and Newspapers.

In the months of *October* and *November*, or either of them, immediately preceding the Application for a Bill, such Notices shall be published *once* in the *London*, *Edinburgh* or *Dublin Gazette*, as the case may be, and in Three successive Weeks in some one and the same Newspaper of the County in which the City, County of a City, Town, County of a Town, or Lands to which such Bill relates shall be situate; or if there be no Newspaper published therein, then in the Newspaper of some County adjoining or near thereto; and if such Bill relate specially to any particular City, County of a City, Town or County of a Town, in which any Newspaper is published, such Notices shall be published in Three successive Weeks, in one and the same Newspaper published therein; or if such Bill do not relate to any particular City, County of a City, Town, County of a Town or Lands, such Notices shall be published once in the *London*, *Edinburgh* or *Dublin Gazette* only, as the case may be; and if such Bill relate to Lands situate in more than one County, such Notices shall be inserted once in each of Three successive Weeks, in some Newspaper or Newspapers which shall be published in *London* at least Six Days in the Week, or in *Edinburgh* or *Dublin* at least Two Days in the Week, as the case may be, and in a Newspaper of the County in which the principal Office of the Company or Companies or other parties who are the Promoters of any such Bill, shall be situate, and in a Newspaper of every County in which any new Works are proposed to be constructed, or in which any lands are situate in respect of which any new or further powers for the completion of Works already authorized are intended to be applied for.

2. *Notices*

Standing Orders, compliance with which is to be proved before Examiners.

2. *Notices and Applications to Owners, Lessees and Occupiers of Lands and Houses.*

19.

Application to Owners, &c. on or before 15th December.

On or before the 15th day of *December* immediately preceding the application for a Bill by which any Lands or Houses are intended to be taken, or an extension of the time granted by any former Act for that purpose is sought, application in writing shall be made to the Owners or reputed Owners, Lessees or reputed Lessees, and Occupiers of all lands and houses so intended to be taken, or which may be taken as being within the limits of deviation defined upon the Plan; and in cases of Bills included in the second class, such application shall be, as nearly as may be, in the form set forth in the Appendix marked (A.) All such Notices shall be accompanied by a copy of the Standing Orders which regulate the time and mode of presenting Petitions in opposition to Bills.

20.

How Application to be made.

Such application shall be made by delivering the same personally to every such party, or by leaving the same at his usual place of abode, or, in his absence from the United Kingdom, with his agent, on or before the 15th day of *December*, or by forwarding the same by post in a registered letter, addressed with a sufficient direction to his usual place of abode, and posted on or before the 12th day of *December*, at the chief Post Office in *London*, *Manchester*, *Liverpool*, *Birmingham*, *Leeds*, *Newcastle-upon-Tyne*, *Norwich*, *Lincoln*, *Shrewsbury*, *Bristol*, *Exeter*, *Edinburgh*, *Glasgow*, *Aberdeen*, *Inverness*, *Dublin*, *Belfast*, *Cork* or *Athlone*, at such hours and according to such regulations as the Postmaster General shall from time to time appoint, for the posting and registration of such letters.

21.

Written acknowledgment of Party applied to, and, in case of Application or Notice by post, Post Office Receipt, sufficient evidence.

In all cases the written acknowledgment of the party applied to shall, in the absence of other proof, be sufficient evidence of an application having been made, or notice given; and in case of an application or notice having been forwarded by post, in a registered letter, the production of the Post Office receipt for such letter, duly stamped, in such form as the Postmaster General shall have appointed, shall be sufficient evidence of the due delivery of such letter; Provided it shall appear that the same was properly and sufficiently directed, and that the same was not returned by the Post Office as undelivered.

22.

Lists of Owners, &c. assenting, dissenting and neuter.

Separate Lists shall be made of the Names of such Owners, Lessees and Occupiers, distinguishing those who have assented, dissented or are neuter in respect to such application, or who have returned no answer thereto; and where no written acknowledgment has been returned to an application forwarded by post, or where such application has been returned as undelivered at any time before the making up of such lists, the direction of the letter in which the same was so forwarded shall be inserted therein. (*See* Order 42, directing the deposit of the said Lists in the Private Bill Office.)

Standing Orders, compliance with which is to be proved before Examiners.

Notices when it is proposed to abstract Water from any Stream.

23.

On or before the Fifteenth day of December immediately preceding the application for a Bill, whereby it is proposed to abstract Water from any Stream for the purpose of supplying any Cut, Canal, Reservoir, Aqueduct, Navigation, or Waterwork, notice in writing of such Bill shall be given to the Owners or reputed Owners, Lessees or reputed Lessees, and Occupiers of all Mills and Manufactories or other Works using the Waters of such Stream for a distance of Twenty miles below the point at which such Water is intended to be abstracted, such distance to be measured along the course of such Stream, unless such Waters shall, within a less distance than Twenty miles, fall into or unite with any navigable Stream, and then only to the Owners or reputed Owners, Lessees or reputed Lessees, and Occupiers of such Mills and Manufactories as aforesaid, which shall be situate between the point at which such Water is proposed to be abstracted, and the point at which such Water shall fall into or unite with such navigable Stream; and such notice shall state the name (if any) by which the Stream is known at the point at which such Water shall be immediately abstracted, and also the Parish in which such point is situate, and the time and place of deposit of Plans, Sections, and Books of Reference, and Copies of the Gazette notice respectively with the Clerks of the Peace and Sheriff Clerks, as the case may be.

Burial Grounds and Gas Works.

Notice to Owners and Occupiers of Houses.

24.

On or before the *Fifteenth* day of *December* immediately preceding the Application for any Bill for making a Burial Ground or Cemetery, or the erection of Works for the manufacture of Gas, Notice shall be served upon the Owner, Lessee, and Occupier of every Dwelling House situated within 300 Yards of the limits within which the proposed Burial Ground, Cemetery or Gas Works are intended to be erected or made.

Crown, &c. Property.

Notice to Owners, &c.

25.

Previously to the deposit of a Petition for leave to bring in a Bill relating to Crown, Church or Corporation Property, or Property held in Trust for Public or Charitable Purposes, or before the First Reading of any such Bill brought from the House of Lords, Notice in writing of such Application to Parliament shall be served upon the Owners or reputed Owners of such Property, and the Lessees or reputed Lessees of such Property, holding Leases granted for a life or lives, or for any term of Twenty-one Years or upwards.

Alteration or Repeal of Provisions, Notice to Owners, &c.

26.

Previously to the deposit of a Petition for leave to bring in a Bill, whereby any express statutory provision then in force for the protection of the Owner, Lessee, or Occupier of any Property, or for the protection or benefit of any public Trustees or Commissioners, Corporation or Person, specifically named in such provision, is sought to be altered or repealed (except in cases where the consent of such parties is by Standing Order 172, required to be proved before the Committee on the Bill), Notice in writing of such Bill, and of the intention to alter or repeal such provision, shall be served upon every such Owner, Lessee, or Occupier, Public Trustees or Commissioners, Corporation or Person.

27. Previously

27.

Standing Orders, compliance with which is to be proved before Examiners.

Relinquishment of Works.

Notice to Owners, &c., when the Bill is to abridge any Public Works.

Previously to the deposit of a Petition for leave to bring in a Bill whereby the whole or any part of a Work authorized by any former Act is intended to be relinquished, Notices in writing of such Bill shall be served upon the Owners or reputed Owners, Lessees or reputed Lessees, and Occupiers of the Lands in which any part of the said Work intended to be thereby relinquished is situate; and the Notices required by this Order and by Orders 23, 24, 25, and 26 shall be served, and the service thereof proved, in the manner directed by Standing Orders, Nos. 20 and 21.

28.

Time for serving Notices and Applications.

No Notice served or Application made on a Sunday or Christmas Day, or before Eight o'clock in the forenoon, or after Eight o'clock in the afternoon of any day, shall be deemed valid, except in the case of delivery of letters by post.

3. *Documents required to be deposited, and the Times and Places of Deposit.*

Deposits on or before the 30th November.

29.

Plans and Books of Reference, and Sections, with Clerk of the Peace.

In cases of Bills of the Second Class, a Plan and also a Duplicate thereof, together with a Book of Reference thereto, and a Section and also a Duplicate thereof, as hereinafter described; and in cases of Bills of the First Class, by which any lands or houses are intended to be taken, a Plan and Duplicate thereof, together with a Book of Reference, shall be deposited for public inspection at the office of the Clerk of the Peace for every County, Riding or Division in *England* or *Ireland*, or in the Office of the Principal Sheriff Clerk of every County in *Scotland*, and where any county in *Scotland* is divided into districts or divisions, then in the office of the Principal Sheriff Clerk in or for each district or division in or through which the Work is proposed to be made, maintained, varied, extended or enlarged, or in which such lands or houses are situate, on or before the 30th day of *November* immediately preceding the Application for the Bill.

30.

Published Map to be deposited with Clerk of Peace, &c.

In the case of Railway Bills, a published Map, to a scale of not less than half an inch to a mile, (or in Ireland, to a scale of not less than a quarter of an inch to a mile,) with the line of Railway delineated thereon, so as to show its general course and direction, shall, on or before the 30th day of November, be deposited at the Office of the Clerk of the Peace, or Sheriff Clerk, together with the Plans, Sections and Book of Reference.

31.

Clerks of Peace to indorse a Memorial on Plans, &c.

The Clerks of the Peace or Sheriff Clerks, or their respective Deputies, shall make a Memorial in writing upon the Plans, Sections and Books of Reference so deposited with them, denoting the time at which the same were lodged in their respective offices, and shall at all seasonable hours of the day permit any person to view and examine one of the same, and to make copies or extracts therefrom; and *one* of the two Plans and Sections so deposited, shall be sealed up and retained in the possession of the Clerk of the Peace or Sheriff Clerk until called for by order of one of the Two Houses of Parliament. (*See* Appendix, Act 1 Vict. c. 83.)

Standing Orders, compliance with which is to be proved before Examiners.

Tidal Lands.

Plans, &c., in certain cases to be deposited at the Marine Department, Board of Trade.

32.

In cases where the Work shall be situate on Tidal Lands within the ordinary Spring Tides, a copy of the Plans and Sections shall, on or before the 30th day of *November*, be deposited at the Office of the Marine Department, Board of Trade, marked "TIDAL WATERS," and on such Plans all Tidal Waters shall be coloured blue, and if the Plans include any Bridge across Tidal Waters, the dimensions, as regards span and headway of the nearest Bridges, if any, above and below the proposed new Bridge, shall be marked thereon.

Railways.

Plans, &c. at the Office of the Board of Trade.

33.

In the case of Railway Bills, a Copy of all Plans, Sections, and Books of Reference, required by the Orders of the House to be deposited in the Office of any Clerk of the Peace or Sheriff Clerk, on or before the 30th day of November immediately preceding the application for the Bill, together with the said published Map, with the Line of Railway delineated thereon, so as to show its general course and direction, shall on or before the same day be deposited in the Office of the Board of Trade.

Deposit of Plans, &c. in Private Bill Office.

34.

On or before the 30th day of *November*, a copy of the said Plans, Sections and Books of Reference, and in the case of Railway Bills, also a copy of the said published Map, with the line of Railway delineated thereon, shall be deposited in the Private Bill Office of this House

Deposit of Plans, &c., with Metropolitan Board of Works.

35.

In cases where any portion of the Work shall be situate within the limits of the Metropolis, as defined by the "Metropolis Management Act, 1855," a Copy of so much of the Plans and Sections as relates to such portion of the Work shall, on or before the 30th day of November, be deposited at the Office of the Metropolitan Board of Works.

Parish Plan, Section and Book of Reference, with Parish Clerk, &c.

36.

On or before the 30th day of *November*, a copy of so much of the said Plans and Sections as relates to each Parish in or through which the Work is intended to be made, maintained, varied, extended or enlarged, or in which any lands or houses, intended to be taken, are situate (*see* Fig. 5.), together with a copy of so much of the Book of Reference as relates to such Parish, shall be deposited with the Parish Clerk of each such Parish in *England*, or, in the case of any Extra-parochial Place, with the Parish Clerk of some Parish immediately adjoining thereto, or in case of any place within the limits of the Metropolis, as defined by the Act 18 and 19 Vict. c. 120, intituled, "An Act for the better Local Management of the Metropolis," except the City of London, with the Clerk of the Vestry of each Parish in Schedule A., and with the Clerk of the District Board of Parishes in Schedule B. of the said Act; with the Schoolmaster of each such Parish in *Scotland*, or if there be no Schoolmaster of any such Parish, then with the Session Clerk, or in Royal Burghs with the Town Clerk, and with the Clerk of the Union within which such Parish is included in *Ireland*. (*See* Appendix, Act 1 Vict. c. 83.)

37. Wherever

Standing Orders, compliance with which is to be proved before Examiners.

37.

Wherever any Plans, Sections and Books of Reference, or parts thereof, are required to be deposited, a Copy of the Notice published in the *Gazette* of the intended application to Parliament shall be deposited therewith.

Gazette Notice to be deposited with Plans, &c. with Clerks of Peace, Parish Clerks, &c.

Deposits on or before the 23d December.

38.

Every Petition for a Private Bill, headed by a short Title descriptive of the Undertaking or Bill, corresponding with that at the head of the Advertisement, with a Declaration, signed by the Agent, and a printed copy of the Bill annexed, shall be deposited in the Private Bill Office on or before the 23d day of December; and such Petition, Bill and Declaration shall be open to the inspection of all parties; and printed copies of the Bill shall also be delivered therewith for the use of any Member of The House or Agent who may apply for the same.

Petition for Bill, &c., to be deposited in Private Bill Office.

39.

Such Declaration shall state to which of the two Classes of Bills such Bill in the judgment of the Agent belongs; and if the proposed Bill shall give power to effect any of the following objects; that is to say:—

Declaration of Agent as to Class of Bill, and Powers thereof, to be annexed to Petition.

Power to take any lands or houses compulsorily, or to extend the time granted by any former Act for that purpose:

Power to levy tolls, rates or duties, or to alter any existing tolls, rates or duties; or to confer, vary or extinguish any exemption from payment of tolls, rates or duties, or to confer, vary or extinguish any other right or privilege:

Power to amalgamate with any other Company, or to sell or lease their Undertaking, or to purchase or take on lease the Undertaking of any other Company:

Power to interfere with any Crown, Church or Corporation property, or property held in trust for public or charitable purposes:

Power to relinquish any part of a work authorized by a former Act:

Power to divert into any intended cut, canal, reservoir, aqueduct or navigation, or into any intended variation, extension or enlargement thereof respectively, any water from any existing cut, canal, reservoir, aqueduct or navigation, whether directly or derivatively, and whether under any agreement with the proprietors thereof, or otherwise:

Power to make, vary, extend or enlarge any cut, canal, reservoir, aqueduct or navigation:

Power to make, vary, extend or enlarge any Railway.

The said Declaration shall state which of such powers are given by the Bill, and shall indicate in which clauses of the Bill (referring to them by their number) such powers are given, and shall further state that the Bill does not give power to effect any of the objects enumerated in this Order, other than those stated in the Declaration.

Standing Orders, compliance with which is to be proved before Examiners.

If the proposed Bill shall not give power to effect any of the objects enumerated in the preceding Order, the said Declaration shall state that the Bill does not give power to effect any of such objects.

The said Declaration shall also state that the Bill does not give any powers, other than those included in the Notices for the Bill.

40.

Copy of Railway and Canal and Companies Bills to be deposited at Board of Trade, and of Dock, &c. Bills at the Marine Department of the Board of Trade, and of Turnpike Bills with the Secretary of State.

On or before the 23d day of *December*, a printed Copy of every Railway and Canal Bill, and of every Bill for incorporating or giving powers to any Company, shall be deposited at the Office of the Board of Trade; a printed Copy of every Bill relating to any Dock, Harbour, Navigation, Pier or Port, shall be deposited at the Office of the Marine Department of the Board of Trade; and a printed Copy of every Bill relating to Turnpike Roads, at the Office of the Secretary of State for the Home Department.

41.

Copy of Bills relating to Works within limits of the Metropolis to be deposited with the Metropolitan Board of Works.

On or before the 23d day of December, a printed Copy of every Bill of the Second Class, whereby any Work shall be authorised within the limits of the Metropolis, as defined by "The Metropolis Management Act, 1855," shall be deposited at the Office of the Metropolitan Board of Works.

Deposits on or before the 31st December.

42.

Other Documents required to be deposited in Private Bill Office.

On or before the 31st day of December there shall be also deposited in the Private Bill Office all Estimates, Declarations, and Lists of Owners, Lessees and Occupiers, which are required by the Standing Orders of the House.

43.

Documents to be deposited in Private Bill Office in regard to Joint Stock Companies Bills.

As respects all Bills for the incorporation of Joint Stock Companies, or proposed Companies for carrying on any Trade or Business, or for conferring upon such Companies the power of suing and being sued, there shall be deposited in the Private Bill Office, on or before 31st December, a copy of the Deed or Agreement of Partnership (if any) under which the Company or proposed Company is acting, and in all cases a Declaration stating the following matters:—

1st.—The present and proposed amount of the Capital of the Company.

2d.—The number of Shares, and the amount of each Share.

3d.—The number of Shares subscribed for.

4th.—The amount of Subscriptions paid up.

5th.—The names, residences and descriptions of the Shareholders or Subscribers (so far as the same can be made out), and of the actual or provisional Directors, Treasurers, Secretaries or other officer, if any.

And such documents shall be verified by the signature of some authorized officer of the Company or proposed Company (if any), and by some responsible party promoting the Bill; and copies of such Declarations shall be printed at the expense of the Promoters of the Bill, and delivered at the Vote Office for the use of the Members of the House, and at the Private Bill Office for the use of any Agent who may apply for the same.

44. On

Standing Orders, compliance with which is to be proved before Examiners.

44.

On or before 31st December, copies of the Estimate of Expense of the Undertaking; and where a Declaration alone, or Declaration and Estimate of the probable amount of Rates and Duties, are required, copies of such Declaration, or of such Declaration and Estimate, shall be printed at the expense of the Promoters of the Bill, and delivered at the Vote Office for the use of the Members of The House, and at the Private Bill Office for the use of any Agent who may apply for the same.

Copies of Estimate, Declaration, &c., to be printed, and delivered in Vote Office and Private Bill Office.

45.

The Estimate for any works proposed to be authorised by any Railway, Dock, or Harbour Bill, shall be in the following form, or as near thereto as circumstances may permit:—

Form of Estimate.

ESTIMATE of the proposed _____ (Railway).

Line, No. .

Length of Line - - - *Miles. f. ch.*

Whether Single or Double.

	Cubic yds.	*Price per Ld.*	£. *s.* *d.*	£. *s.* *d.*
Earthworks:				
Cuttings—Rock - -				
Soft Soil - -				
Roads - -				
TOTAL - - -				

Embankments, including Roads -	*Cubic yds.*	-	-	
Bridges—Public Roads - - -	*Number*	-	-	-
Accommodation Bridges and Works	-	-	-	-
Viaducts - - - - - -	-	-	-	-
Culverts and drains - - - -	-	-	-	-
Metallings of roads and level crossings	-	-	-	-
Gatekeepers' houses at level crossings	-	-	-	-

Permanent way, including fencing:

Miles. fgs. chs. at *Cost per Mile.* £. *s.* *d.*

Permanent way for sidings, and cost of junctions	-	-	-	
Stations - - - - - - - - - -	-	-	-	
Contingencies - - - - - -	-	per cent.		
Land and buildings: A. R. P.				
TOTAL - - -		£.		

The same details for each Branch, and General Summary of Total Cost.

46.

No Deposit shall be deemed valid if made on a Sunday or Christmas Day, or before Eight o'clock in the forenoon, or after Eight o'clock in the afternoon of any day.

Deposit not valid on Sunday, &c.

Standing Orders, compliance with which is to be proved before Examiners.

4. *Form in which Plans, Books of Reference, Sections and Cross-Sections shall be prepared.*

47.

Plans.

Description of Plans.

Every Plan required to be deposited shall be drawn to a scale of not less than *Four* inches to a Mile, and in the case of Bills of the First Class, shall describe the lands intended to be taken, and in the case of Bills of the Second Class, shall describe the line or situation of the whole of the Work (no alternative line or Work being in any case permitted), and the lands in or through which it is to be made, maintained, varied, extended or enlarged, or through which every communication to or from the Work shall be made; and where it is the intention of the Parties to apply for powers to make any lateral deviation from the line of the proposed Work, the limits of such deviation shall be defined upon the Plan, and all Lands included within such limits shall be marked thereon; and unless the whole of such Plan shall be upon a scale of not less than a *quarter* of an *inch* to every 100 feet, an enlarged Plan shall be added of any Building, Yard, Court-Yard or Land within the curtilage of any Building, or of any Ground cultivated as a Garden, either in the line of the proposed Work, or included within the limits of the said deviation, upon a scale of not less than a *quarter* of an *inch* to every 100 feet. (*See* Fig. 3.)

Lands within Deviation to be on Plan.

Buildings, &c. on enlarged Scale.

48.

Plan to describe Brooks, &c. to be diverted.

In all cases where it is proposed to make, vary, extend or enlarge any Cut, Canal, Reservoir, Aqueduct or Navigation, the Plan shall describe the Brooks and Streams to be directly diverted into such intended Cut, Canal, Reservoir, Aqueduct or Navigation, or into any variation, extension or enlargement thereof respectively, for supplying the same with Water.

49.

Distances to be marked in Miles and Furlongs, and memorandum of Curves and Tunnelling.

In all cases where it is proposed to make, vary, extend, or enlarge any Railway, the Plan shall exhibit thereon the distances in miles and furlongs, from one of the termini; and a memorandum of the radius of every curve not exceeding One Mile in length shall be noted on the Plan in furlongs and chains; and where tunnelling as a substitute for open cutting is intended, such tunnelling shall be marked by a dotted line on the Plan.

50.

Diversion and widening or narrowing of Roads, &c. to be shown.

If it be intended to divert, widen or narrow any Turnpike Road, Public Carriage Road, Navigable River, Canal or Railway, the course of such diversion, and the extent of such widening or narrowing, shall be marked upon the Plan.

51.

In case of Junctions, course of existing Line to be shown on deposited Plan.

When a Railway is intended to form a junction with an existing or authorised line of Railway, the course of such existing or authorised line of Railway shall be shown on the deposited Plan for a distance of 800 yards on either side of the proposed junction, on a scale of not less than four inches to a mile.

52. The

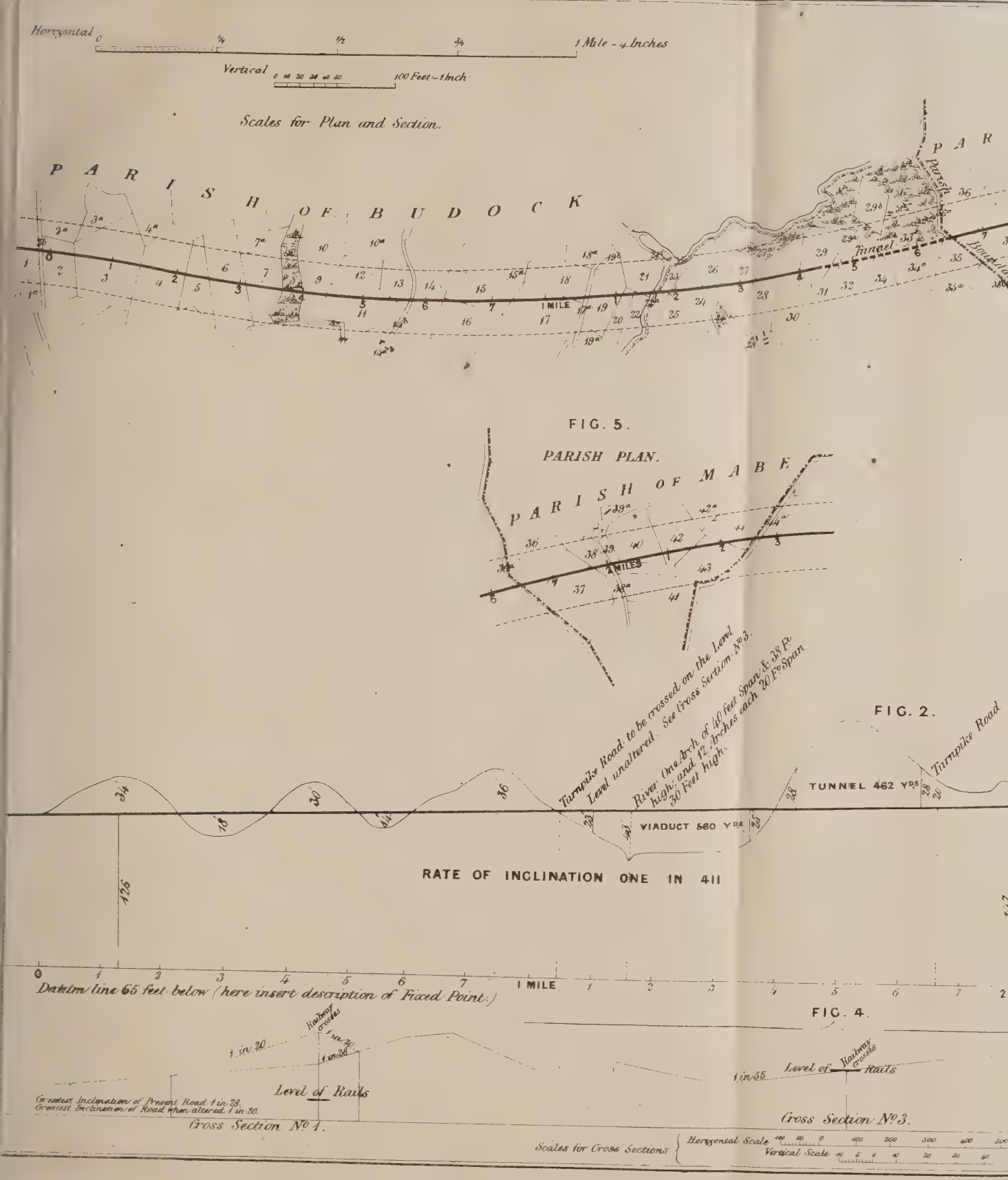
Horizontal 0 ¼ ½ ¾ 1 Mile - 4 Inches
Vertical 0 10 20 30 40 50 100 Feet - 1 Inch
Scales for Plan and Section.
PARISH OF BUDOCK
Tunnel
1 MILE
FIG. 5.
PARISH PLAN.
PARISH OF MABE
2 MILES
Turnpike Road to be crossed on the Level
Level unaltered. See Cross Section No. 3.
River One Arch of 40 feet Span & 38 Ft. high and 12 Arches each 20 Ft. Span 30 Feet high.
FIG. 2.
Turnpike Road
TUNNEL 462 YDS
VIADUCT 560 YDS
RATE OF INCLINATION ONE IN 411
126
Datum line 65 feet below (here insert description of Fixed Point.)
1 MILE
FIG. 4.
Railway Crosses
1 in 20
1 in 28
Level of Rails
Greatest Inclination of Present Road 1 in 28.
Greatest Inclination of Road when altered 1 in 20.
Cross Section No. 1.
1 in 55
Level of Railway Crosses Rails
Cross Section No. 3.
Scales for Cross Sections
Horizontal Scale 100 50 0 100 200 300 400 500
Vertical Scale 10 5 0 10 20 30 40

FIG. 1.

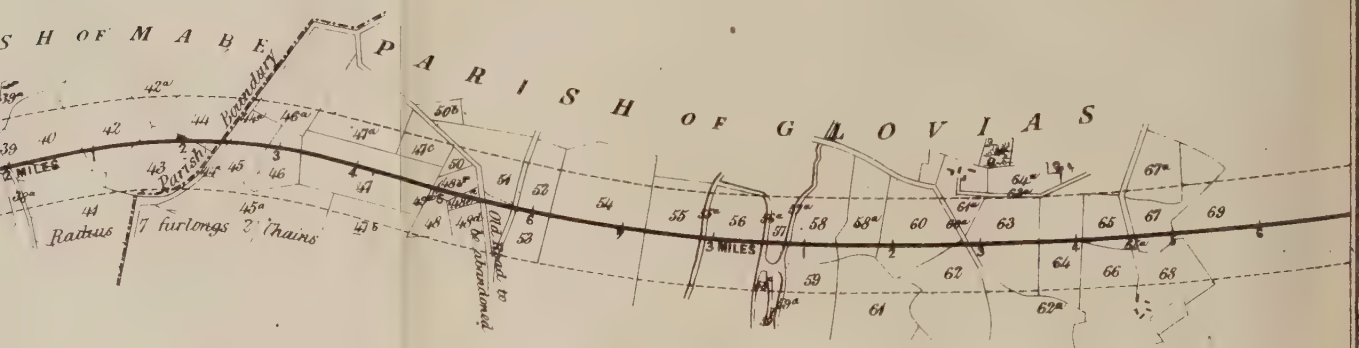

FIG. 3.
Additional Plans.

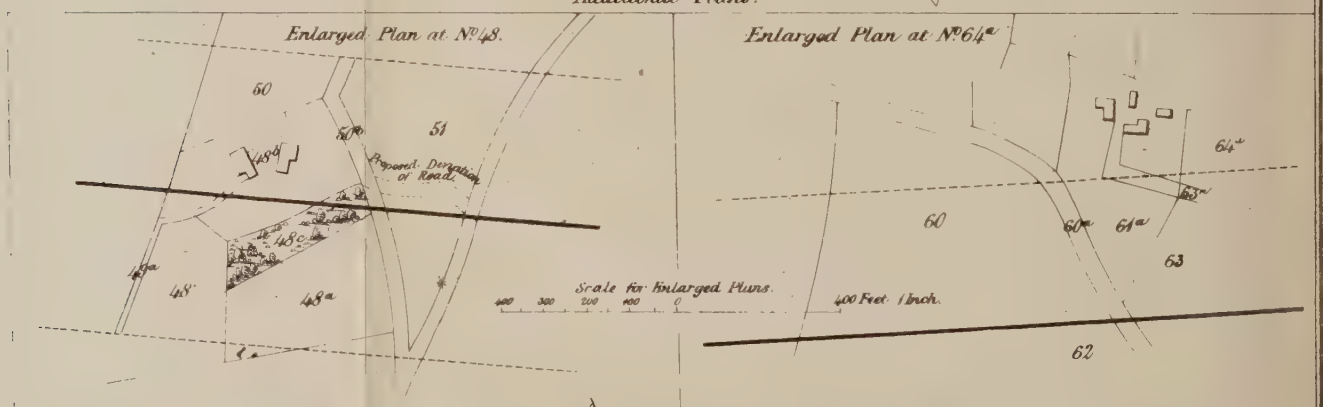

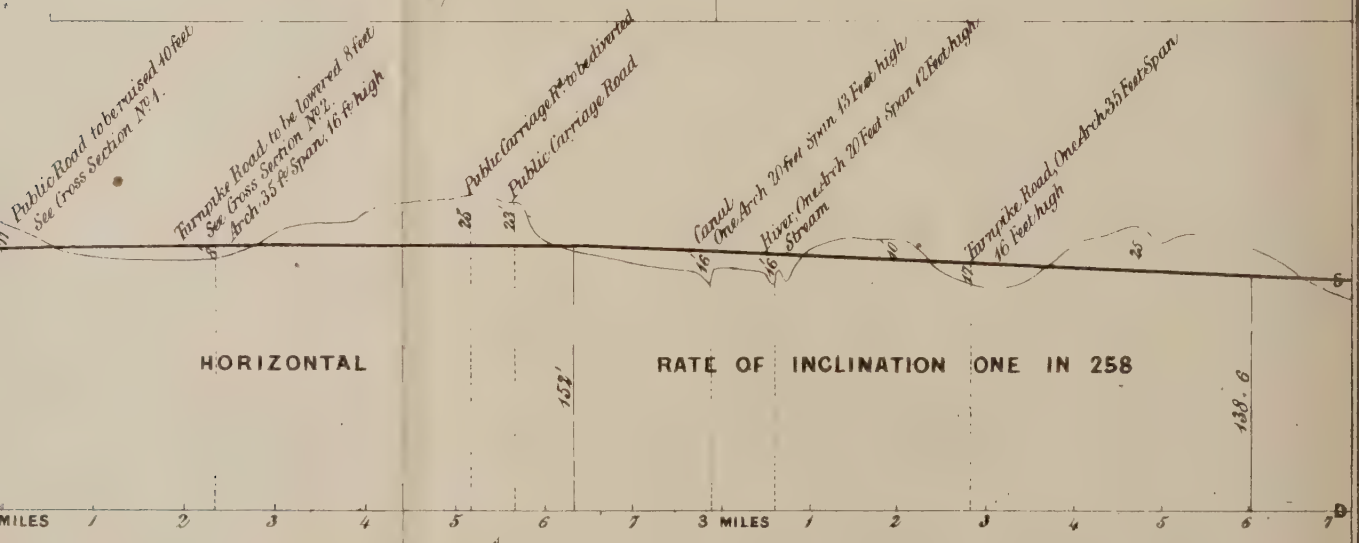

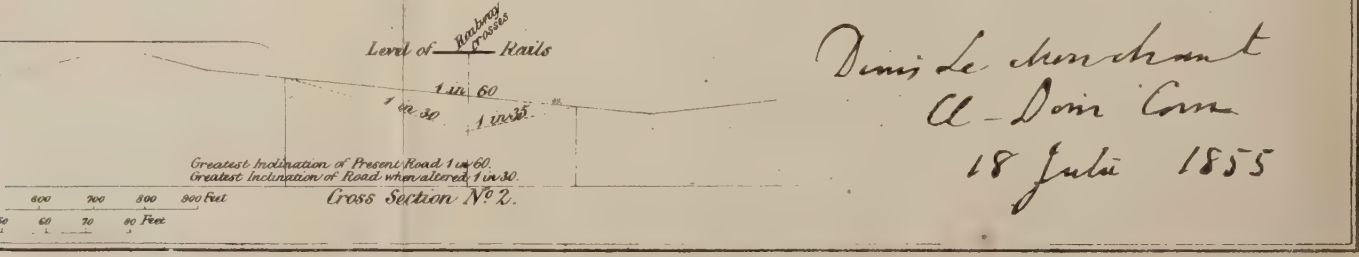

Denis Le Marchant
Chairman
18 Juli 1855

Standing Orders, compliance with which is to be proved before Examiners.

52.

Book of Reference.

Contents of Book of Reference.

The Book of Reference to every such Plan shall contain the names of the Owners or Reputed Owners, Lessees or Reputed Lessees, and Occupiers of all Lands and Houses in the Line of the proposed Work, or within the limits of deviation as defined upon the Plan, and shall describe such Lands and Houses respectively.

Sections.

53.

Section to be drawn to a scale of not less than one inch to every 100 feet.

The Section shall be drawn to the same horizontal scale as the Plan, and to a vertical scale of not less than *one inch* to every 100 feet, and shall show the surface of the ground marked on the Plan, the intended level of the proposed Work, the height of every Embankment and the depth of every Cutting, and a datum horizontal line, which shall be the same throughout the whole length of the Work, or any Branch thereof respectively, and shall be referred to some fixed point (stated in writing on the section), near some portion of such Work, and in the case of a Canal, Cut, Navigation, Turnpike or other Carriage-road or Railway, near either of the Termini. (*See* line D. D., Fig. 2.)

54.

Section to specify level of both banks.

In cases of Bills for improving the Navigation of any River, there shall be a Section which shall specify the Levels of both Banks of such River; and where any alteration is intended to be made therein, it shall describe the same by Feet and Inches, or decimal parts of a foot.

55.

Line of Railway on Section to correspond with upper surface of Rails.

In every Section of a Railway, the Line of the Railway marked thereon shall correspond with the upper surface of the rails. (*See* line S. S. Fig. 2.)

56.

Vertical measures to be marked at change of gradient.

Distances on the Datum Line shall be marked in miles and furlongs, to correspond with those on the Plan; a vertical measure from the Datum Line to the Line of the Railway shall be marked in feet and inches, or decimal parts of a foot, at each change of the gradient or inclination; and the proportion or rate of inclination between each such change shall also be marked.

57.

Height of Railway over, or depth under surface of Roads, &c. to be marked, and Bridges and Level Crossings.

Wherever the line of the Railway is intended to cross any turnpike-road, public carriage-road, navigable River, Canal or Railway, the height of the Railway over or depth under the surface thereof, and the height and span of every Arch of all Bridges and Viaducts, by which the Railway will be carried over the same, shall be marked in figures at every crossing thereof; and where the Railway will be carried across any such turnpike-road, public carriage-road or Railway, on the level thereof, such crossing shall be so described on the Section; and it shall also be stated if such level will be unaltered.

Standing Orders, compliance with which is to be proved before Examiners.

58.

Cross Sections of Canals, Roads, &c. crossed by the Railway when level or rate of inclination altered.

If any alteration be intended in the water level of any Canal, or in the level or rate of inclination of any turnpike-road, public carriage-road, or Railway, which will be crossed by the line of Railway, then the same shall be stated on the said Section, and each alteration shall be numbered; and Cross Sections, in reference to the said numbers, on a horizontal scale of not less than one inch to every 330 feet, and on a vertical scale of not less than one inch to every 40 feet, shall be added, which shall show the present surface of such Canal, Road or Railway, and the intended surface thereof when altered; and the greatest of the present and intended rates of inclination of such Road or Railway shall also be marked in figures thereon; and where any public carriage-road is crossed on the level, a Cross Section of such road shall also be added; and all such Cross Sections shall extend for 200 yards on each side of the centre line of the Railway. (*See* Fig. 4.)

59.

Embankments and Cuttings.

Wherever the extreme height of any embankment, or the extreme depth of any cutting shall exceed Five Feet, the extreme height over or depth under the surface of the ground shall be marked in figures upon the Section; and if any Bridge or Viaduct of more than three arches shall intervene in any Embankment, or if any Tunnel shall intervene in any Cutting, the extreme height or depth shall be marked in figures on each of the parts into which such Embankment or Cutting shall be divided by such Bridge, Viaduct or Tunnel.

60.

Tunnelling and Viaduct to be marked.

Where tunnelling, as a substitute for open cutting, or a viaduct as a substitute for solid embankment, is intended, the same shall be marked on the Section.

61.

In case of Junctions, gradient of existing Line to be shown on deposited Section.

When a Railway is intended to form a junction with an existing or authorised line of Railway, the gradient of such existing or authorised line of Railway shall be shown on the deposited section, and in connection therewith, and on the same scale as the general section, for a distance of 800 yards on either side of the point of junction.

5. *Estimates and Deposit of Money, and Declarations in certain cases.*

62.

Estimate in Bills of the Second Class.

An Estimate of the Expense of the Undertaking under each Bill of the Second Class shall be made and signed by the person making the same. (*See* as to depositing Estimate in Private Bill Office, No. 42.)

63. In

Standing Orders, compliance with which is to be proved before Examiners.

63.

In the case of a Railway Bill authorising the construction of Works by other than an existing Railway Company incorporated by Act of Parliament, and which has during the year last past paid Dividends on its ordinary Share Capital, a sum not less than 8 per cent. on the amount of the Estimate of Expense, and in the case of all Bills other than Railway Bills, a sum not less than 4 per cent. on the amount of such Estimate, shall, previously to the 15th day of January, be deposited with the Court of Chancery in *England*, if the Work is intended to be done in *England*, or with the Court of Chancery in *England*, or the Court of Exchequer in *Scotland*, if such Work is intended to be done in *Scotland*, and with the Court of Chancery in *Ireland*, if such Work is intended to be done in *Ireland*. (*See* Appendix C.)

Eight per cent. and Four per cent. of Estimate to be deposited.

64.

Where the Work is to be made, wholly or in part, by means of Funds, or out of Money to be raised upon the credit of present Surplus Revenue, belonging to any Society or Company, or under the control of Directors, Trustees, or Commissioners, as the case may be, of any existing Public Work, such parties being the Promoters of the Bill, a Declaration stating those facts, and setting forth the nature of such control, and the nature and amount of such Funds or Surplus Revenue, and showing the actual Surplus of such Funds or Revenue, after deducting the Funds required for purposes authorized by any Act or Acts of Parliament, and also the Funds which may be required for any other Work to be executed under any Bill in the same Session, and given under the common seal of the Society or Company, or under the hand of some authorized Officer of such Directors, Trustees or Commissioners, may be deposited, and in such case no deposit of Money shall be required in respect of so much of the Estimate of Expense as shall be provided for by such surplus Funds. (*See* as to deposit of Declaration in Private Bill Office, No. 42.)

Cases wherein Declaration is deposited.

65.

In cases where the Work is to be made out of Money to be raised upon the Security of the Rates, Duties or Revenue to be created by or to arise under any Bill, under which no private or personal pecuniary profit or advantage is to be derived, a Declaration stating those facts, and setting forth the means by which Funds are to be obtained for executing the Work, and signed by the Party or Agent soliciting the Bill, together with an Estimate of the probable amount of such Rates, Duties or Revenue, signed by the Person making the same, may be deposited, and in such case no deposit of Money shall be required. (*See* as to deposit of Estimate and Declaration in Private Bill Office, No. 42.)

Declaration and Estimate of Amount of Rates may be deposited.

In cases of Bills brought from the House of Lords.

66.

In the case of Railway Bills brought from the House of Lords, a Copy of every Bill, as brought into the House of Commons, shall be deposited in the Office of the Board of Trade, not later than Two Days after the Bill is read a First time.

Deposit of Railway Bills at Board of Trade.

67.

Notices to be given and Deposits made in cases where Work is altered while Bill is in Parliament.

Where any alteration shall have been made, or shall be desired by the parties to be made, in any Bill brought from the House of Lords after the introduction of the Bill into Parliament, in any Work the Bill for which shall be included in the Second Class of Bills hereinbefore mentioned, and the Plans and Sections for which shall have been deposited and the Notices for which shall have been given as before mentioned, a Plan and Section of such alteration, on the same Scale and containing the same particulars as the original Plan and Section, together with a Book of Reference thereto, shall be deposited with the Clerk of the Peace of every County, Riding, or Division in England or Ireland, and in the Office of the Sheriff Clerk of every County in Scotland, and where any County in Scotland is divided into Districts or Divisions then in the Office of the Principal Sheriff Clerk in and for each District or Division in which such alteration is proposed to be made; and a Copy of such Plan and Section, so far as relates to each Parish, together with a Book of Reference thereto, shall be deposited with the Parish Clerks of each such Parish in England, or, in the case of any extra-parochial Place, with the Parish Clerk of some Parish immediately adjoining thereto, with the Schoolmaster of each such Parish in Scotland, or if there be no Schoolmaster of any such Parish, then with the Session Clerk, or in Royal Burghs with the Town Clerk, and the Clerk of the Union within which such Parish in Ireland is included, in which such alteration is intended to be made, One Month previously to the introduction of the Bill for making such Work into this House; and the intention to make such alteration shall be published in manner before directed in the London, Edinburgh, or Dublin Gazette, as the case may be, and some one and the same Newspaper of the County in which such alteration shall be situate, or if there be no such Paper printed therein, then in the Newspaper of some County adjoining thereto, for Three successive Weeks previously to the introduction of the Bill into this House; and personal application, with a Notice in writing in the form hereinbefore mentioned, shall be made to the Owners or reputed Owners, Lessees or reputed Lessees, or in their absence from the United Kingdom, to their Agents respectively, and to the Occupiers of Lands through which any such alteration is intended to be made; and the consent of such Owners or reputed Owners, Lessees or reputed Lessees, and Occupiers, to the making of such alteration, shall be proved before the Examiner.

68.

Deposit of altered Plan and Section in Private Bill Office.

Previous to any Bill for making any Work, the Bill for which shall be included in the Second Class of Bills hereinbefore mentioned, being brought to this House from the Lords, in which any alteration has been made in its progress through Parliament, a Map or Plan and Section of such Work, showing any variation, extension, or enlargement which is intended to be made in consequence of such alteration, shall be deposited in the Private Bill Office; and such Map or Plan and Section shall be on the same Scale and contain the same particulars as the original Map or Plan and Section of the said Work.

69. In

Standing Orders, compliance with which is to be proved before Examiners.

69.

Bill to be submitted to a meeting of Proprietors in Incorporated Companies in certain cases.

In the case of every Bill brought from the House of Lords to empower any Company already constituted by Act of Parliament to execute, undertake, or contribute towards any work other than that for which it was originally established, or to sell or lease their undertaking, or any part thereof, or to amalgamate the same, or any part thereof, with any other undertaking, or to abandon their undertaking, or any part thereof, or to dissolve the said Company, the Examiner shall report as to compliance or non-compliance with the following Order:

1st. The Bill, as proposed to be introduced into this House, shall be submitted to a meeting of the Proprietors of such Company at a meeting held specially for that purpose.

2d. Such meeting shall be called by advertisement inserted for two consecutive weeks in a morning newspaper published in London, Edinburgh, or Dublin, as the case may be, and in a newspaper of the county or counties in which the principal office or offices of the Company is or are situate; and also by a circular addressed to each proprietor at his last known or usual address, and sent by post, or delivered at such address, not less than ten days before the holding of such meeting, enclosing a blank form of proxy, with proper instructions for the use of the same; and the same form of proxy and the same instructions, and none other, shall be sent to every such proprietor; but no such form of proxy shall be stamped, nor shall the funds of the Company be used for the stamping any proxies, except the Company shall at a general meeting determine otherwise, in which case a stamped proxy shall be sent to each proprietor, with such instructions as aforesaid.

3d. Such meeting shall be held not earlier than seven days after the last insertion of such advertisement.

4th. At such meeting the said Bill shall be submitted to the proprietors aforesaid then present, and approved of by proprietors, present in person or by proxy, holding at least three-fourths of the paid-up capital of the Company represented at such meeting, such proprietors being qualified to vote at the meeting in right of such capital.

70.

Proof to be required before Examiner of consent of Proprietors of any Company to sum authorised to be raised in aid of undertaking of another Company.

When in any Bill a provision is inserted authorising any Company to subscribe towards or to guarantee or to raise any money in aid of the undertaking of another Company (which Bill is not brought in by the Company so authorised, or of which such Company is not a joint promoter), proof shall be required before the Examiner that the Company so authorised has consented to such subscription, guarantee, or raising of money, at a meeting of the proprietors of the ordinary shares in such Company, held specially for that purpose, in the same manner and subject

Standing Orders, compliance with which is to be proved before Examiners.

subject to the same provisions as the meeting directed to be held under Standing Order 69, and that such consent was given by such proprietors, present in person or by proxy, holding at least three-fourths of the ordinary paid-up capital of the Company represented at such meeting, such proprietors being qualified to vote at the meeting in right of such capital; and that the Notices for the Bill state the sum authorised to be subscribed, or guaranteed or raised, and also state that the consent of the Company has been given as aforesaid; in any case in which such consent has been given, it shall not be necessary to submit the Bill, in respect of such provision as aforesaid, to the approval of a meeting to be held in accordance with Standing Order 69.

71.

Consent of Directors, &c. who are named in a Bill, to be proved.

When in any Bill brought from the House of Lords for the purpose of establishing a Company for carrying on any Work or Undertaking, the name of any person or persons shall be introduced as Manager, Director, Proprietor, or otherwise concerned in carrying such Bill into effect, proof shall be required before the Examiner that the said person or persons have subscribed their names to the Petition for the said Bill, or to a printed Copy of the said Bill, as brought to this House.

4.

IV.

PROCEEDINGS OF EXAMINERS, OF CHAIRMAN OF COMMITTEE OF WAYS AND MEANS, AND OF COMMITTEES.

Proceedings of Examiners.

IV.

PROCEEDINGS OF EXAMINERS, OF CHAIRMAN OF COMMITTEE OF WAYS AND MEANS, AND OF COMMITTEES.

PROCEEDINGS OF THE EXAMINERS OF PETITIONS FOR PRIVATE BILLS.

72.

When Examination of Petitions to commence.

The Examination of the Petitions for Private Bills which shall have been duly deposited in the Private Bill Office, shall commence on the 18th day of January, in such order and according to such regulations as shall have been made by Mr. Speaker.

73.

Notice to be given by one of the Examiners of day appointed for Examination.

One of the Examiners shall give at least Seven clear Days' Notice in the Private Bill Office of the day appointed for the Examination of each Petition which shall have been duly deposited in the Private Bill Office; and in case the promoters shall not appear at the time when the Petition shall come on to be heard, the Examiner to whom the case shall have been allotted, shall strike the Petition off the General List of Petitions, and shall not re-insert the same, except by order of The House.

74.

Notice and report in cases of Petitions for additional provision in Private Bills, &c.

In all cases of Petitions for additional provision in Private Bills and of Estate Bills brought from the House of Lords, and of Bills introduced by leave of this House in lieu of other Bills which shall have been withdrawn, and referred to the Examiner, and of Bills referred in pursuance of Standing Order 188, the Examiner shall give at least Two clear Days' notice, in the Private Bill Office, of the day on which the same will be examined; and he shall report to The House whether the Standing Orders have or have not been complied with; and, when they have not been complied with, the facts upon which his decision is founded, and any special circumstances connected with the case.

75.

Memorials complaining of non-compliance.

Any parties shall be entitled to appear and to be heard, by themselves, their agents and witnesses, upon a Memorial addressed to the Examiner, complaining of a non-compliance with the Standing Orders, provided the matter complained of be specifically stated in such Memorial, and the party (if any) who may be specially affected by the non-compliance with the Standing Orders have signed such Memorial and shall not have withdrawn his signature thereto, and such Memorial have been duly deposited in the Private Bill Office. (*See* Orders 196, 220, 221, 222, and 223.)

76.

Dissenting Proprietors to be allowed to be heard.

In case any proprietor in any Company shall by himself, or any person authorised to act for him in that behalf, have dissented at any meeting called in pursuance of Standing Order 69, or 70, such proprietor shall be permitted to be heard by the Examiner

Proceedings of Examiners.

Examiner of Petitions, on the compliance with such Standing Order, by himself, his agents, and witnesses, on a Memorial addressed to the Examiner, or by the Committee on the proposed Bill, by himself, his counsel or agents, and witnesses, on a Petition presented to The House, such Memorial or Petition having been duly deposited in the Private Bill Office (*See* Orders 129, 220 and 223).

77.

Proof by Affidavit.

The Examiner may admit Affidavits in proof of the compliance with the Standing Orders of The House, unless in any case he shall require further evidence; and such Affidavit shall be sworn, if in England, before a Justice of the Peace; if in Scotland, before any Sheriff Depute or his Substitute; and if in Ireland, before any Judge or Assistant Barrister of that part of the United Kingdom, or before a Justice of the Peace.

78.

Examiner to indorse Petition, and when Standing Orders not complied with, to report.

The Examiner shall certify by indorsement on each Petition which shall have been duly deposited in the Private Bill Office, whether the Standing Orders have or have not been complied with; and, when they have not been complied with, he shall also report to The House the facts upon which his decision is founded, and any special circumstances connected with the case.

79.

To report in cases of Bills originating in the Lords.

The Examiner shall make a Report of the several cases in which he shall have certified that the Standing Orders have or have not been complied with in respect of any Bills which, in pursuance of any Report from the Chairman of the Committee of Ways and Means, under Standing Order 81, shall originate in the House of Lords; and where they have not been complied with, he shall also report, separately, the facts upon which his decision is founded, and any special circumstances connected with the case.

80.

Special Report in certain cases.

In case the Examiner shall feel doubts as to the due construction of any Standing Order in its application to a particular case, he shall make a Special Report of the facts to the House, without deciding whether the Standing Order has or has not been complied with; and in such case he shall indorse the Petition with the words "Special Report," either alone, or if non-compliances with other Standing Orders shall have been proved, in addition to the words "Standing Orders not complied with."

Proceedings of Chairman of Ways and Means.

PROCEEDINGS OF, AND IN RELATION TO, THE CHAIRMAN OF THE COMMITTEE OF WAYS AND MEANS, AND THE COUNSEL TO MR. SPEAKER.

81.

Chairman of Ways and Means to seek a conference with the Chairman of Committees of House of Lords.

The Chairman of the Committee of Ways and Means shall, at the commencement of each Session, seek a conference with the Chairman of Committees of the House of Lords for the purpose of determining in which House of Parliament the respective Private Bills should be first considered, and such determination shall be reported to The House.

82.

Chairman of Ways and Means to examine all Private Bills, &c.

The Chairman of the Committee of Ways and Means, with the assistance of the Counsel to Mr. Speaker, shall examine all Private Bills, whether opposed or unopposed, and call the attention of The House, and also of the Chairman of the Committee on every opposed Private Bill, to all points which may appear to him to require it; and Copies of all such Bills shall be laid by the Agent before the said Chairman and Counsel not later than the day after the Examiner of Petitions shall have indorsed the Petition for the Bill.

83.

Chairman of Ways and Means to report on Bills relating to Government Contracts.

The Chairman of the Committee of Ways and Means shall make a Report to the House previously to the Second Reading of any Private Bill by which it is intended to authorise, confirm, or alter any Contract with any department of the Government whereby a public charge has been or may be created; and such Report, together with a Copy of the Contract, and of any Resolution to be proposed in relation thereto, shall be circulated with the Votes Two clear Days at least before the day on which the Resolution is to be considered in a Committee of the whole House, which consideration shall not take place until after the time of Private Business; nor shall the Report of any such Resolution be considered until Three clear Days at least after the Resolution shall have been agreed to by the Committee.

84.

Copies of Bill, as proposed to be submitted to Committee, to be laid before Chairman of Ways and Means, &c.

Two clear days at least before the day appointed for the consideration of any Private Bill by a Committee, there shall be laid before the Chairman of Ways and Means, and the Counsel to Mr. Speaker, by the Agent, Copies of every such Bill, as proposed to be submitted to the Committee, and such Copies shall be signed by the Agent for the Bill.

85.

Power to Chairman to report special circumstances, &c. to The House.

The Chairman of the Committee of Ways and Means shall be at liberty, at any period after any Private Bill shall have been referred to a Committee, to report to The House any special circumstances relative thereto which may appear to him to require it, or to inform The House that in his opinion any unopposed Private Bill should be treated as an opposed Private Bill.

Proceedings of Chairman of Ways and Means.

86.

Copy of Bill as amended in Committee to be laid before Chairman of Ways and Means, &c.

Three clear Days at least before the consideration of any Private Bill ordered to lie upon the Table, a Copy of every such Bill, as amended in Committee, shall be laid by the Agent before the Chairman of the Committee of Ways and Means and the Counsel to Mr. Speaker, and deposited at the Office of the Board of Trade.

87.

On consideration of Report of Railway Bill, Chairman of Ways and Means to acquaint the House if Orders have been observed.

On or before the consideration of the Report of every Railway Bill, the Chairman of the Committee of Ways and Means shall inform The House, or signify in writing to Mr. Speaker, whether the Bill contain the several provisions required by the Standing Orders.

88.

Clause or Amendment on consideration of Bill, or on Third Reading, to be submitted to Chairman of Ways and Means, &c.

When it is intended to bring up any Clause, or to propose any Amendment on the consideration of any Private Bill ordered to lie upon the Table, or any verbal amendment on the Third Reading of any Private Bill, the same shall be submitted by the Agent to the Chairman of the Committee of Ways and Means, and the Counsel to Mr. Speaker, on the day on which notice is given thereof in the Private Bill Office; and the said Chairman shall inform The House, or signify in writing to Mr. Speaker, whether such Clause or Amendment be such as ought or ought not to be entertained by The House, without referring the same to the Select Committee on Standing Orders.

89.

Copy of Amendments by House of Lords, and of proposed Amendments thereto, to be laid before Chairman of Ways and Means, &c.

A Copy of all Amendments made in The House of Lords to any Private Bill, and of all Amendments to such Amendments intended to be proposed in this House, shall be laid by the Agent before the Chairman of the Committee of Ways and Means and the Counsel to Mr. Speaker, before Two o'clock on the day previous to that on which the same are respectively appointed for consideration by The House.

90.

Referees on Private Bills to decide as to rights of Petitioners to be heard upon their Petitions, &c.

The Referees on Private Bills shall decide upon all Petitions as to the rights of the Petitioners to be heard upon such Petitions, without prejudice, however, to the power of the Select Committee to which the Bill is referred to decide upon any question as to such rights arising incidentally in the course of their proceedings.

Proceedings of Referees on Private Bills.

REFEREES ON PRIVATE BILLS—PROCEEDINGS BEFORE THEM.

91.

Referees on Private Bills to be constituted.

The Chairman of Ways and Means, with not less than Three other persons, who shall be appointed by Mr. Speaker for such period as he shall think fit, shall be Referees of the House on Private Bills; such Referees to form one or more Courts; Three at least to be required to constitute each Court: provided that the Chairman of any second Court shall be a Member of this House; and provided that no such Referee, if he be a Member of this House, shall receive any salary.

92.

Rules of practice and procedure to be made by Chairman of Ways and Means.

The practice and procedure of the Referees, their times of sitting, order of business, and the forms and notices required in their proceedings, shall be prescribed by rules, to be framed by the Chairman of Ways and Means, subject to alteration by him as occasion may require, but only one Counsel shall appear before such Referees in support of a Private Bill, or in support of any Petition in opposition thereto, unless specially authorised by the Referees. All such rules and alterations, when made, to be laid on the Table of the House.

93.

Jurisdiction of Referees defined.

The Referees shall inquire into all or any of the following matters as to which parties petitioning against any Bill pray to be heard in opposition, viz.:

1. In the case of Bills for authorising the construction of Works, the engineering details of the undertaking, the efficiency of the Works for the proposed object, and the sufficiency of the estimate for executing the same.

2. In the case of Waterworks Bills, the nature and amount of the existing and the proposed source of supply, as to pressure and proposed mode of service, the quality of the water in each case, and the provisions as to storage reservoirs.

3. In the case of Gas Bills, the quality of the gas, the existing supply and its price, the amount of pressure, the cost of production, the modes of testing the purity and illuminating power of the Gas, and the proposed maximum price to be charged.

94.

With consent of parties, Referees may inquire into the whole of the Bill.

In case the Promoters and Opponents of any Bill shall agree that all the questions in issue between them upon such Bill shall be referred to the Referees, it shall be competent to the

Proceedings of Referees on Private Bills.

the Referees to inquire into the whole subject-matter of the Bill, and to report their opinion thereon to the House; and, in case they shall report that such Bill ought to be proceeded with, the same shall, unless the House shall otherwise order, be referred to the Committee on unopposed Bills, and shall be treated as an unopposed Bill.

95.

Referees to Report to the House.

So soon as the inquiry into the matters referred to them upon any Bill has been completed, the Referees shall make their Report upon the same to the House, stating the grounds upon which their opinion is founded, and the Report shall thereupon stand referred to the Select Committee on the Bill. No further evidence shall be taken by the Committee upon any of the matters reported upon by the Referees.

96.

In case Referees report that Estimate is insufficient, &c., Bill not to be further proceeded with.

In case the Referees shall report, with reference to any Bill, that the Estimate deposited in respect thereof is insufficient, or that the engineering is inefficient for the proposed object, the Bill shall not be further proceeded with unless the House shall otherwise order.

97.

Committees on Bills empowered to refer questions in special cases to Referees.

The Select Committee to which any Bill has been referred may, subject to the approval of the Chairman of Ways and Means, refer any question arising in the course of their inquiry, which they may deem suitable to be so referred, to the Referees for their decision, such question to be stated in writing, and signed by the Chairman of the Committee. The Referees, so soon as their inquiry has been completed, to return the question, with their decision certified thereon, to the Chairman.

Proceedings of Standing Orders Committee.

PROCEEDINGS OF THE SELECT COMMITTEE ON STANDING ORDERS.

98.

When any Report of the Examiner of Petitions for Private Bills, in which he shall report that the Standing Orders have not been complied with, shall have been referred to the Select Committee on Standing Orders, and after the Petition for the Bill shall have been duly presented, they shall report to The House whether such Standing Orders ought or ought not to be dispensed with, and whether in their opinion the parties should be permitted to proceed with their Bill, or any portion thereof, and under what (if any) conditions.

To report whether Standing Orders ought or ought not to be dispensed with.

99.

The Select Committee on Standing Orders shall have power to report on the cases referred to them in respect of Private Bills originating in the House of Lords, notwithstanding that the Petitions for the same shall not have been presented to the House.

In cases of Bills originating in Lords.

100.

When any Special Report from the Examiner of Petitions as to the construction of a Standing Order shall have been referred to the Select Committee on Standing Orders, they shall determine, according to their construction of the Standing Order, and on the facts stated in such Report, whether the Standing Orders have or have not been complied with, and they shall then either report to The House that the Standing Orders have been complied with, or shall proceed to consider the question of dispensing with the Standing Orders, as the case may be.

Proceeding in case of Special Report.

101.

When any Petition praying that any of the Sessional or Standing Orders of The House relating to Private Bills may be dispensed with, shall stand referred to the Select Committee on Standing Orders, they shall report to The House whether such Sessional or Standing Orders ought or ought not to be dispensed with.

To report whether Sessional or Standing Orders ought or ought not to be dispensed with.

102.

When any Petition for the re-insertion of any Petition for a Private Bill in the General List of Petitions shall stand referred to the Select Committee on Standing Orders, they shall report to The House whether in their opinion such Petition ought or ought not to be re-inserted, and, if re-inserted, under what (if any) conditions.

To report whether Petition ought or ought not to be re-inserted in the General List.

103.

When any Clause or Amendment proposed on the consideration of any Private Bill ordered to lie upon the Table shall have been referred to the Select Committee on Standing Orders, they shall report to The House whether such Clause or Amendment should be adopted by The House or not, or whether the Bill should be re-committed.

To report whether Clause or Amendment on consideration of Bill should be adopted by House or not, or whether Bill should be re-committed.

Proceedings of Committee of Selection, &c.

PROCEEDINGS OF THE COMMITTEE OF SELECTION, AND OF THE GENERAL COMMITTEE ON RAILWAY AND CANAL BILLS.

104.

Printed Copies of Bills to be laid before Committee of Selection and General Committee.

Printed copies of all Private Bills, not being Railway or Canal Bills, shall be laid before the Committee of Selection, and Printed Copies of all Railway and Canal Bills before the General Committee on Railway and Canal Bills, by the parties promoting the same, at the first Meeting of the said Committees respectively.

105.

Committee of Selection and General Committee to group Private Bills.

The Committee of Selection may, if they think fit, form into Groups all Private Bills, not being Railway or Canal Bills, and the General Committee on Railway and Canal Bills may form into Groups all Railway and Canal Bills, which, in their opinion, it may be expedient to submit to the same Committee, and shall report the same to The House.

106.

Railway and Canal unopposed Bills.

The General Committee on Railway and Canal Bills may, whenever they shall think fit, refer any unopposed Railway or Canal Bill to the Chairman of the Committee of Ways and Means and two other Members not locally or otherwise interested, to be nominated by the Committee of Selection.

107.

Committee of Selection and General Committee on Railway, &c. Bills, to appoint First Sitting of Committee.

The Committee of Selection, in the case of all Private Bills other than Railway and Canal Bills, and the General Committee on Railway and Canal Bills in the case of such Bills, shall, subject to the order in regard to the interval between the Second Reading of every Private Bill and the Sitting of the Committee thereupon, fix the time for holding the *First Sitting* of every Committee on a Private Bill which shall have been referred to either of the said Committees.

108.

Committee of Selection and General Committee to name Bill or Bills to be considered on the first day.

The Committee of Selection shall name the Bill or Bills which shall be taken into consideration on the first day of the meeting of the Committee on any Group of Bills not being Railway or Canal Bills; and the General Committee on Railway and Canal Bills shall name the Bill or Bills which shall be taken into consideration on the first day of the meeting of each Committee on any Group of such Bills.

109.

What Bills not to be considered opposed.

The Committee of Selection shall consider no Bill as an opposed Private Bill, unless, not later than Ten clear Days after the First Reading thereof, a Petition shall have been presented against it, in which the Petitioner or Petitioners shall have prayed to be heard, by themselves, their Counsel or Agents, or unless, where no such Petition shall have been presented, the Chairman of the Committee of Ways and Means shall have reported to The House that in his opinion any Bill ought to be so treated.

110. The

Proceedings of Committee of Selection, &c.

110.

The Committee of Selection shall refer every opposed Private Bill which shall have been referred to them, or any Group of such Bills, to a Chairman and Three Members, not locally or otherwise interested therein.

Constitution of Committees on opposed Private Bills.

111.

The Committee of Selection shall refer every unopposed Private Bill, which shall have been referred to them, not being a Road Bill, to the Chairman of the Committee of Ways and Means, together with one of the Members ordered to prepare and bring in the same, and one other Member not locally interested therein, if the Bill shall have originated in this House; and if the Bill shall have been brought from The House of Lords, to the Chairman of the Committee of Ways and Means, together with Two other Members, of whom one at least shall not be locally or otherwise interested therein.

Constitution of Committees on unopposed Private Bills.

112.

The Committee of Selection shall refer all Road Bills, whether opposed or unopposed, to a Committee, consisting of a Chairman and Three other Members not locally or otherwise interested therein.

Committee of Selection to refer all Road Bills to a Committee.

113.

The Committee of Selection shall give each Member not less than Seven Days' notice, by publication in the Votes or otherwise, of the week in which it will be necessary for him to be in attendance for the purpose of serving, if required, as a Member, not locally or otherwise interested, of a Committee on a Private Bill.

Committee of Selection to give notice to Members.

114.

The Committee of Selection shall give to each Member sufficient Notice of his appointment as a Member of a Committee on any Private Bill, or Group of such Bills, and, in every case where a Declaration is required to be signed and returned by such Member, shall transmit to him a blank form of the Declaration required, with a request that it may forthwith be returned properly filled up and signed.

Notice of Appointment and Declaration to be transmitted to Members.

115.

The Committee of Selection shall report to The House the name of every Member from whom they shall not have received in due time such Declaration, so filled up and signed, or, in lieu thereof, an excuse which they shall deem sufficient.

Members returning no answer to be reported.

116.

The Committee of Selection shall have the power of discharging any Member or Members of a Committee, and of substituting other Members.

Committee of Selection may substitute Members for others.

117.

The Committee of Selection shall have power, in the execution of their duties, to send for Persons, Papers and Records.

Committee of Selection to send for persons, &c.

PROCEEDINGS OF COMMITTEES ON OPPOSED BILLS.

118.

Declaration of Members.

Each Member of a Committee on an opposed Private Bill, or group of such Bills, shall, before he be entitled to attend and vote on such Committee, sign the following Declaration:

> I do hereby declare, That my constituents have no local interest, and that I have no personal interest, in such Bill; and that I will never vote on any question which may arise without having duly heard and attended to the Evidence relating thereto.

And no such Committee shall proceed to business until the said Declaration shall have been so signed by each of such Members.

119.

Quorum to be always present.

Committees shall be allowed to proceed if Three of the Four Members shall be present, but not with a less number, unless by special leave of the House.

120.

Members not to absent themselves.

No Member of a Committee on an opposed Private Bill shall absent himself from his duties thereon, except in the case of sickness, or by order of The House.

121.

When Chairman absent.

If the Chairman shall be absent from the Committee, the Member next in rotation on the List of Members who shall be present shall act as Chairman, but in the case of Railway and Canal Bills only until the General Committee on such Bills shall have appointed, if they shall so think fit, another Chairman.

122.

Proceedings to be suspended if Quorum not present.

If at any time during the sitting of any Committee, *Three* at least of the Members shall not be present, the Chairman shall suspend the proceedings of such Committee until *Three* at least shall be present; and if at the expiration of *One Hour* from the time fixed for the meeting of the Committee, or from the time when the Chairman shall so have suspended the proceedings, *Three* Members shall not be present, the Committee shall be adjourned to the next day on which the House shall sit, and then shall meet at the hour on which such Committee would have sat, had no such adjournment taken place.

123.

Members absent to be reported to The House.

If any of the Members shall not be present within One Hour after the time appointed for the meeting of the Committee, or if any Member shall absent himself from his duties on such Committee, every such Member shall be reported to The House at its next sitting.

Proceedings of Committees on Opposed Bills.

124.

If, at any time after the Committee on a Bill shall have been formed, a quorum of Members required by the Standing Orders cannot attend in consequence of any of the Members who shall have duly qualified to serve on such Committee having become incompetent to continue such service by having been placed on an Election Committee, or by death or otherwise, the Chairman shall report the circumstances of the case to the House in order that such measures may be taken by the House as shall enable the Members still remaining on the Committee to proceed with the business referred to such Committee, or as the emergency of the case may require.

Absence of Members by Death or otherwise to be reported.

125.

All questions before Committees on Private Bills shall be decided by a majority of voices, including the voice of the Chairman; and whenever the voices are equal, the Chairman shall have a second or casting vote.

Questions to be decided by majority of voices.

126.

The Committee on each Group of Bills shall take the Bill or Bills first into consideration which shall have been named by the Committee of Selection, or by the General Committee on Railway and Canal Bills (*see* No. 108); and the Committee shall, from time to time, appoint the day on which they will enter upon the consideration of each of the remaining Bills, and on which they will require the parties severally promoting or opposing the same to enter appearances; and Two clear Days' notice, at the least, of such appointment, shall be given by the Clerk attending the Committee to the Clerks in the Private Bill Office; and in case the Committee shall postpone the consideration of any Bill, notice shall be given of the day to which the same is postponed.

Committee on Group to consider that Bill first which Committee of Selection or General Committee shall have named, and to appoint day for Consideration of remaining Bills, of which Clerk of Committee to give Notice.

127.

Every Committee on an opposed Private Bill shall report specially to the House the cause of any Adjournment over any day on which the House shall sit.

Causes of Adjournment to be specially reported.

128.

No Petition against a Private Bill shall be taken into consideration by the Committee on such Bill, which shall not distinctly specify the ground on which the Petitioners object to any of the provisions thereof; and the Petitioners shall be only heard on such grounds so stated; and if it shall appear to the said Committee, that such grounds are not specified with sufficient accuracy, the Committee may direct that there be given in to the Committee a more specific Statement, in writing, but limited to such grounds of Objection so inaccurately specified.

Petition against Bill not to be considered except grounds of objection sufficiently specified.

Proceedings of Committees on Opposed Bills.

Petitioners against Bill not to be heard unless Petition presented not later than Ten clear Days after First Reading, &c.

129.

No Petitioners against any Private Bill shall be heard before the Committee on the Bill, unless their Petition shall have been prepared and signed in strict conformity with the Rules and Orders of this House, and shall have been presented to this House by having been deposited in the Private Bill Office not later than *Ten* clear *Days* after the First Reading of such Bill, except where the Petitioners shall complain of any matter which may have arisen during the progress of the Bill before the said Committee, or of any proposed additional provision, or of the Amendments as proposed in the filled-up Bill deposited in the Private Bill Office.

Competition to be a ground of locus standi.

130.

It shall be competent to the Referees on Private Bills to admit Petitioners to be heard upon their Petitions against a Private Bill, on the ground of competition, if they shall think fit.

In what cases Shareholders to be heard.

131.

Where a Bill is promoted by an Incorporated Company, Shareholders of such Company shall not be entitled to be heard before the Committee against such Bill, unless their interests, as affected thereby, shall be distinct from the general interests of such Company.

In what cases Railway Companies to be heard.

132.

Where a Railway Bill contains provisions for taking or using any part of the Lands, Railway, Stations or Accommodations of another Company, or for running Engines or Carriages upon or across the same, or for granting other facilities, such Company shall be entitled to be heard upon their Petition against the Preamble and Clauses of such Bill.

Municipal authorities and Inhabitants of Towns, &c.

133.

It shall be competent to the Referees on Private Bills to admit the Petitioners, being the Municipal or other Authority having the local management of the Metropolis, or of any Town, or the Inhabitants of any Town or District alleged to be injuriously affected by a Bill, to be heard against such Bill, if they shall think fit.

When opposed Bills may be treated as unopposed.

134.

In all cases of opposed Private Bills, in which no parties shall have appeared on the Petitions against such Bills, or having appeared shall have withdrawn their opposition before the evidence of the Promoters shall have been commenced, the Committees on such Bills shall forthwith refer them back, with a statement of the facts, if not Railway or Canal Bills, to the Committee of Selection, and if Railway and Canal Bills, to the General Committee on Railway and Canal Bills, who shall deal with them as unopposed Bills.

Proceedings of Committees on Bills.

Proceedings of, and in Relation to, Committees on Bills, whether Opposed or Unopposed.

135.

At the first Meeting of the Committee, Copies of the Bill, as proposed to be submitted to them, and signed by the Agent, shall be laid by him before each Member of the Committee.

Filled-up Copies of Bill to be laid before each Member.

136.

No Member, locally or otherwise interested, of a Committee on any unopposed Private Bill, shall have a Vote on any question that may arise, but every such Member shall be entitled to attend and take part in the proceedings of the Committee.

Local Member not to vote.

137.

The Names of the Members attending each Committee shall be entered by the Clerk on the Minutes of the Committee; and if any Division shall take place in the Committee, the Clerk shall take down the Names of Members voting in any such Division, distinguishing on which side of the question they respectively vote, and that such Lists be given in with the Report to The House.

Names of Members to be entered on Minutes.

138.

No Committee shall have power to examine into the compliance or non-compliance with such Standing Orders as are directed to be proved before the Examiner of Petitions for Private Bills, unless by special order of The House.

Committee on Bill not to inquire into certain Standing Orders.

139.

The Committee on any Private Bill may admit affidavits in proof of the compliance with such Standing Orders of the House as are directed to be proved before them, unless in any case they shall require further evidence; and such affidavits shall be sworn, if in England, before a Justice of the Peace; if in Scotland, before any Sheriff-depute or his substitute; and if in Ireland, before any Judge or Assistant Barrister of that part of the United Kingdom, or before a Justice of the Peace.

Committee may admit affidavits in proof of compliance with Standing Orders.

140.

The Committee may admit proof of the Consents of Parties concerned in interest in any Private Bill, by Affidavits, sworn as aforesaid, or by the Certificate in writing of such Parties, whose Signatures to such Certificate shall be proved by *one* or more Witnesses, unless the Committee shall require further Evidence.

Consents, how to be proved.

141.

In all Bills presented to The House for carrying on any Work by means of a Company, Commissioners or Trustees, Provision shall be made for compelling Persons who have subscribed any Money towards carrying any such Work into execution, to make payment of the Sums severally subscribed by them.

Clause compelling payment of Subscriptions.

Proceeding of Committees on Bills.

Provision to be made in Bills by which Tolls, &c. are to be levied.

142.

In all Bills whereby any Parties are authorized to levy Fees, Tolls or other Rate or Charge, Clauses shall be inserted, providing for the following objects, except in so far as any of such objects shall have been provided for in some general Act applicable to the subject-matter of the Bill:—

Security to be taken from Treasurer, &c.

Security to be taken from the Treasurer, Collector, or Receiver, and every other officer entrusted with the collection or custody of monies under the Bill, for the faithful execution of his office.

Accounts to be kept.

Full and accurate Accounts to be kept of all monies received and expended under the provisions of the Bill, and that such Accounts be balanced once in each year at the least.

Accounts to be audited.

Such Accounts to be duly audited once in each year at the least, and that for such purpose an Auditor or Auditors be appointed by some person or persons not immediately connected with the Commissioners, Directors, Trustees, or other party, by whom, or by whose direction or authority, such Fees, Tolls, Rates or Charges shall be levied.

Accounts, Vouchers, &c., to be produced to Auditors.

For the purpose of auditing such Accounts, the Commissioners, Directors, Trustees or other such party as aforesaid to be required to cause the Accounts, together with all their Books and Vouchers, to be produced to the Auditors.

Remuneration to Auditors.

The remuneration of the Auditor, and his expenses, to be defrayed out of the funds levied under the Bill.

Abstract of Account to be annually transmitted to Clerk of Peace.

An annual Account, in abstract, to be prepared of the total Receipts and Expenditure of all funds levied under such Bill for the past year, under the several distinct heads of Receipts and Expenditure, with a Statement of the Balance of the said Account duly audited and certified by the Chairman of the Commissioners, Directors, Trustees or other parties aforesaid, and also by the Auditors thereof; and a copy of such annual Account to be transmitted, free of charge, to the Clerk of the Peace (or in Scotland to the Sheriff Clerk) for the County, or to the Clerk of the City or Borough within which the chief Office for the management of such funds shall be situated, on or before the *Thirty-first* day of *January* in each year, under a sufficient Penalty for not preparing and sending in the said Account, to be levied by summary process; the said Account to be open at all seasonable hours to the inspection of the Public upon payment of a Fee.

143.

Level of Roads.

Where the level of any Road shall be altered in making any Public Work, the ascent of any Turnpike Road, or of any Road in Ireland so defined in the Railway Clauses Consolidation Act, 1845, shall not be more than One foot in 30 feet, and of any other public Carriage Road not more than One foot in 20 feet; and a good and sufficient Fence, of Four feet high at the least, shall be made on each side of every Bridge which shall be erected.

Fence to Bridge.

144. Every

Proceedings of Committees on Bills.

144.

Every Plan, and Book of Reference thereto, which shall be produced in evidence before the Committee upon any Private Bill (whether the same shall have been previously lodged in the Private Bill Office, or not,) shall be signed by the Chairman of such Committee, with his Name at length; and he shall also mark with the Initials of his Name every Alteration of such Plan and Book of Reference, which shall be agreed upon by the said Committee; and every such Plan and Book of Reference shall thereafter be deposited in the Private Bill Office.

Plan, &c., to be signed by Chairman.

145.

The Chairman of the Committee shall sign, with his Name at length, a printed Copy of the Bill (to be called the Committee Bill), on which the Amendments are to be fairly written; and also sign, with the Initials of his Name, the several Clauses added in the Committee.

Committee Bill and Clauses to be signed by Chairman.

146.

The Chairman of the Committee shall report to The House, that the Allegations of the Bill have been examined; and whether the Parties concerned have given their Consent (where such Consent is required by the Standing Orders) to the satisfaction of the Committee.

Chairman to report on allegations of Bill, &c.

147.

The Chairman of the Committee shall report the Bill to The House, whether the Committee shall or shall not have agreed to the Preamble, or gone through the several Clauses, or any of them; or where the Parties shall have acquainted the Committee that it is not their intention to proceed with the Bill; and when any alteration shall have been made in the Preamble of the Bill, such alteration, together with the ground of making it, shall be specially stated in the Report.

Chairman to report Bill in all cases.

148.

Whenever a recommendation shall have been made in a Report on a Private Bill from a Department of the Government referred to the Committee, the Committee shall notice such recommendation in their Report, and shall state their reasons for dissenting, should such recommendation not be agreed to.

Committee to notice recommendation from Government Departments when referred.

149.

The Minutes of the Committee on every Private Bill shall be brought up and laid on the Table of The House, with the Report of the Bill.

Minutes of Committee.

Railway Bills.

150.

In the case of a Railway Bill, no Company shall be authorized to raise, by Loan or Mortgage, a larger sum than *One-third* of their capital; and until *Fifty per cent.* on the whole of the capital shall have been paid up, it shall not be in the power of the Company to raise any Money by Loan or Mortgage.

Restrictions as to Mortgage.

Proceedings of Committees on Bills.

151.

Limiting ascent of Roads where Level is altered.

Where the level of any road shall be altered in making any Railway, the ascent of any Turnpike Road, or of any Road in Ireland, so defined in the Railway Clauses Consolidation Act, 1845, shall not be more than One foot in 30 feet, and of any other public carriage-road not more than One foot in 20 feet, unless a Report thereupon from some officer of the Board of Trade shall be laid before the Committee on the Bill, and unless the Committee, after considering such Report, if they shall disagree with the said Report, shall recommend steeper ascents, with the reasons and facts upon which their opinion is founded: Also, a good and sufficient Fence, of Four feet high at the least, shall be made on each side of every Bridge which shall be erected.

Fence to Bridge.

152.

Railway not to cross Roads on a Level unless Committee report, &c.

No Railway whereon carriages are propelled by steam, or by atmospheric agency, or drawn by ropes in connexion with a stationary steam-engine, shall be made across any turnpike-road or other public carriage-way on the level, unless a Report thereupon from some Officer of the Board of Trade shall be laid before the Committee on the Bill, and unless the Committee, after considering such Report, if they shall disagree with the said Report, shall recommend such level crossing, with the reasons and facts upon which their opinion is founded; and in every Clause authorizing a level crossing, the number of lines of rails authorized to be made at such crossing shall be specified.

153.

Railway Company not to acquire Docks, &c. unless Committee report, &c.

No Railway Company shall be authorized to construct or enlarge, purchase or take on lease, or otherwise appropriate any Dock, Pier, Harbour or Ferry, or to acquire and use any Steam-vessels for the conveyance of goods and passengers, or to apply any portion of their capital or revenue to other objects, distinct from the Undertaking of a Railway Company, unless the Committee on the Bill report that such a restriction ought not to be enforced, with the reasons and facts upon which their opinion is founded.

154.

Matters to be specially reported.

The Committees on Railway Bills shall direct their attention especially to the following heads of inquiry, and shall require evidence from the Promoters thereon, namely:—

Capital.

1. The financial arrangements made or proposed by the Company formed for the execution of the Railway; the number and amount of shares actually subscribed for or agreed to be taken; and the amount of share capital and of loans proposed to be authorized.

Crossings of Public Roads.

2. The crossings, if any, of public roads on the level.

3. The

3. The degree of favour or objection with which the project is regarded by the landowners and others in the neighbourhood of the proposed Railway.

Views of Landowners and others.

Every Committee on a Railway Bill shall report specially to The House,—

Whether any Report from any Public Department in regard to the Bill, or the objects thereof, has been referred by the House to the Committee; and, if so, in what manner the several recommendations contained in such Report have been dealt with by the Committee:

Reports of Public Departments.

Whether it be intended that the Railway shall cross on a level any turnpike road or highway:

Crossing Highways on a level.

And any other circumstances which, in the opinion of the Committee, it is desirable that the House should be informed of.

Other circumstances.

155.

It shall be an Instruction to the Committee on every Railway Bill providing for the construction of any new Railway, or for the extension of time for the completion of any Railway, in case they shall find the Preamble thereof to be proved, to insert in the Bill one or other of the provisions following, that is to say:—

Instruction to Committees on Railway Bills.

In every Railway Bill promoted by an existing Railway Company, being possessed of a Railway already opened for public traffic, whereby the construction of any new line of Railway is authorized, or the time for completing any line already authorized is extended, a Clause providing that after the expiration of a period to be limited by such Bill, not exceeding Five Years from the passing of the Act, in the case of a new line, and Three Years in case of the extension of time for completing any line; the Company so making default shall be liable to a Penalty of 50*l.* per day, to be recoverable as a Debt due to the Crown for every day after the period so limited, until such Line shall be completed and opened for public traffic; but no penalty shall accrue in respect of any time during which it shall appear, by a Certificate to be obtained from the Board of Trade, that the Company was prevented from completing or opening such line by unforeseen accident or circumstances beyond their control.

Clause to be inserted suspending Payment of Dividend until Line be opened.

In every Railway Bill promoted by an existing Railway Company, not being possessed of a Railway already opened for public traffic, or by persons not already incorporated, whereby the construction of any new line of Railway is authorized, a Clause to the following effect, viz.:—

Clause respecting Bond to be entered into for completion of Line.

Whereas, pursuant to the Standing Orders of both Houses of Parliament, and to an Act of the ninth and tenth years of Her present Majesty, c. 20, a sum of £.
being eight per cent. upon the amount of the Estimate in respect of the Railway authorized by this Act, has been deposited

Proceedings of Committees on Bills.

with the Court of Chancery in England [or with the Court of Exchequer in Scotland, or the Court of Chancery in Ireland, as the case may be], [or Exchequer Bills, Stocks or Funds to the amount of £. , have been deposited or transferred pursuant to the said Act, as the case may be], in respect of the application to Parliament for this Act; Be it enacted, That, notwithstanding anything contained in the said recited Act, the said sum of £. [or the said Exchequer Bills or other Funds, as the case may be] so deposited [or transferred] as aforesaid, in respect of the application for this Act, or the interest or dividends of such sum of money [Exchequer Bills, Stocks or Funds], shall not, except upon the execution and deposit of such bond as hereinafter mentioned, be paid or transferred to or on the application of the person or persons, or the majority of the persons named in the warrant or order issued in pursuance of the said Act, or the survivors or survivor of them, unless the said Company shall, previously to the expiration of the period limited by this Act for completion of the Railway hereby authorized to be made, either open the said Railway for the public conveyance of passengers, or prove to the satisfaction of the Lords of the Committee of Her Majesty's Privy Council for Trade and Foreign Plantations that the said Company have paid up one-half of the amount of the capital by this Act authorized to be raised by means of shares, and have expended for the purposes of this Act a sum equal in amount to such one-half of the said capital; and if the said period shall expire before the said Company shall either have opened the said Railway for the public conveyance of passengers, or have given such proof as aforesaid to the satisfaction of the Lords of the said Committee, the said sum of money [Exchequer Bills, Stocks or Funds], deposited [or transferred] as aforesaid, and the interest and dividends thereof, shall immediately, from and after the expiration of the said period, be forfeited to Her Majesty, and be paid and transferred by the officer or person in whose name they shall then be deposited or invested, to the account of Her Majesty's Exchequer, and when so paid and transferred, shall be carried to and form part of the Consolidated Fund of the United Kingdom of Great Britain and Ireland: Provided, That at any time after the passing of this Act, if a bond in twice the amount of the said sum of £. shall have been executed by the said Company, with one or more sureties (such bond to be prepared to the satisfaction of, and such surety or sureties to be approved by, the Solicitor to the Lords Commissioners of Her Majesty's Treasury), conditioned for payment to Her Majesty, Her heirs or successors, of the said sum of £. , if the said Company shall not, within the time limited for the completion of the said Railway, either open the said Railway for the public conveyance of passengers, or prove to the satisfaction of the Lords of the said Committee that the said Company have paid up one-half of the amount of the said capital by this Act authorized to be raised by means of shares, and have expended for the purposes of this Act a sum equal in amount to such one-half of the said capital; and if such bond shall have been deposited with the said Solicitor to the said Lords Commissioners, then such sum of money [Exchequer Bills, Stocks or Funds], and the interest or dividends thereof, shall be paid [or transferred] to or on the application of the person or persons, or the majority of the persons, named in such warrant or order as aforesaid,

Proceedings of Committees on Bills.

aforesaid, or the survivors or survivor of them, and it shall not be necessary to produce any certificate of this Act having passed, anything in the said recited Act to the contrary notwithstanding; and the moneys to be recovered upon such bond shall be dealt with in like manner as the said sum of money [Exchequer Bills, Stocks or Funds], and the interest or dividends thereof, would have been dealt with under this Act if such bond had not been executed and deposited as aforesaid And the certificate of the said solicitor to the said Lords Commissioners that such bond has been executed and deposited as aforesaid, and the certificate of the Lords of the said Committee that such proof has been given to their satisfaction as aforesaid, shall respectively be sufficient evidence of the facts so certified.

Where preceding Provisions are inapplicable.

In any Railway Bill to which the preceding provisions are not applicable, the Committee shall make such other provision as they shall deem necessary for ensuring the completion of the line of Railway.

156.

Committee to fix the Tolls and Charges.

The Committee on every Railway Bill shall fix the Tolls, and shall determine the maximum rates of Charge for the conveyance of Passengers with a due amount of Luggage, and of Goods on such Railway; and such rates of Charge shall include the Tolls and the costs of locomotive power, and every other expense connected with the conveyance of Passengers with a due amount of Luggage, and of Goods upon such Railway; but if the Committee shall not deem it expedient to determine such maximum rates of Charge, a Special Report, explanatory of the grounds of their omitting so to do, shall be made to The House, which Special Report shall accompany the Report of the Bill.

157.

In Bills granting preference in payment of interest, &c., provision to be made that the same shall not prejudice former grants of preference, unless Committee report otherwise.

In every Railway Bill by which it is proposed to authorize the Company to grant any preference or priority in the payment of Interest or Dividends on any Shares or Stock, there shall be inserted a Clause providing that the granting of such preference or priority shall not prejudice or affect any preference or priority in the payment of Interest or Dividends on any other Shares or Stock which shall have been granted by the Company in pursuance of or which may have been confirmed by any previous Act of Parliament, or which may otherwise be lawfully subsisting, unless the Committee on the Bill shall report that such Provision ought not to be required, with the Reasons on which their opinion is founded.

158.

Company not to alter any preference previously granted.

No Railway Company shall be authorized to alter the terms of any preference or priority of Interest or Dividend which shall have been granted by such Company in pursuance of or which may have been confirmed by any previous Act of Parliament, or which may otherwise be lawfully subsisting, unless the Committee on the Bill report that such alteration ought to be allowed, with the Reasons on which their opinion is founded, together with the number of Preference Shareholders who have assented to or dissented from such alteration

159.

No powers of purchase, &c. in Bills for construction of a Railway.

No powers of Purchase, Sale, Lease or Amalgamation, shall be contained in any Bill for the construction of a Railway.

160.

No powers of purchasing, &c., Steam Vessels in Railway Bills.

No powers of purchasing, hiring, or providing Steam Vessels shall be contained in a Bill by which any other powers are sought to be obtained by a Railway Company, except when the transit by such Steam Vessels is required to connect portions of Railway belonging to or proposed to be constructed by such Company.

161.

No powers of purchase, &c. to be given, except after proof of certain matters before Board of Trade, &c.

No powers of purchase, sale, lease or amalgamation shall be given to any Railway Company, with reference to any other undertaking already authorized by any Act or Acts, nor to any other incorporated Company, with reference to any Railway, unless, previously to the application to Parliament for such purpose, the several Companies who may be parties to such purchase, sale, lease or amalgamation shall have proved, to the satisfaction of the Board of Trade, that they have respectively paid up One-half of the capital authorized to be raised by any previous Act or Acts by means of Shares, and have expended for the purposes of such Act or Acts a sum equal thereto; and in case such powers shall be applied for in respect of Works intended to be authorized by any Bill or Bills of the same Session, it shall be proved to the satisfaction of the Board of Trade that such Companies have respectively paid up one-half the amount of their capital, and that the Company proposed to be empowered to construct such Works have included in such amount the capital proposed to be authorized by such Bill or Bills; and that no such powers shall be given in respect of Works intended to be authorized by any Act or Acts for which it is intended to apply in any subsequent Session.

162.

Railway Company not to guarantee interest or dividend before completion of Line.

No Railway Company shall be authorized, except for the execution of its original Line or Lines sanctioned by Act of Parliament, to guarantee interest on any shares which it may issue for creating additional Capital, or to guarantee any rent or dividend to any other Railway Company, until such first-mentioned Company shall have completed and opened for traffic such original Lines.

163.

Limitation of Capital on amalgamation of Companies.

In Bills for the Amalgamation of Railway Companies, the amount of Capital created by such Amalgamation shall in no case exceed the sum of the Capitals of the Companies so amalgamated.

164.

Additional Capital of purchasing Company not to amount to more than Capital of Company purchased.

In Bills for empowering any Railway Company to purchase any other Railway, no addition shall be authorized to be made to the Capital of the purchasing Company, beyond the amount of the Capital of the Railway purchased; and in case such Railway shall be purchased at a premium, no addition on account of such premium shall be made to the Capital of the purchasing Company.

165. A Clause

165.

A Clause shall be inserted in every Railway Bill, prohibiting the payment of any Interest or Dividend in respect of Calls under such Bill (except the Interest by way of Discount on Subscriptions prepaid, agreeably to 8 Vict. c. 16, s. 24), out of any Capital which they have been authorized to raise either by means of Calls, or of any power of borrowing.

Clause that no Interest or Dividend be paid on Calls.

166.

A Clause shall be inserted in every Railway Bill, prohibiting any Railway Company from paying, out of the Capital which they have been authorized to raise for the purposes of any existing Act, the Deposits required by the Standing Orders to be made for the purposes of any application to Parliament for a Bill for the construction of another Railway.

Clause as to Deposits not to be paid out of Capital.

167.

The following Clause shall be inserted in all Railway Bills passing through this House :

Clause as to Railway not to be exempt from any General Act.

And be it further Enacted, That nothing herein contained shall be deemed or construed to exempt the Railway by this or the said recited Acts authorized to be made from the provisions of any General Act relating to Railways now in force, or which may hereafter pass during this or any future Session of Parliament, or from any future revision and alteration, under the authority of Parliament, of the maximum rates of fares and charges authorized by this Act [or by the said recited Acts].

Agreements.

168.

Where it is sought by any Bill to give Parliamentary sanction to any Agreement, such Agreement shall be annexed to the Bill as a Schedule thereto, and shall be printed *in extenso* therewith.

Agreement to be annexed to Bill.

Letters Patent.

169.

When any Bill shall be brought into The House for confirming of Letters Patent, there shall be a true Copy of such Letters Patent annexed to the Bill.

Copy of Letters Patent to be annexed to the Bill.

Inclosure and Drainage Bills.

170.

In the case of any Bill for inclosing Lands, the Committee may admit proof of the Notices required by the Standing Orders, and of the Allegations in the Preamble of such Bill, by Affidavit taken and authenticated, according to the form prescribed in the Schedule to the General Inclosure Act (41 Geo. III. c. 109,) unless such Committee shall otherwise order.

Notices and Allegations.

Gen. Inc. Act.

Proceedings of Committees on Bills.

Consent Bill and Statement of Property to be delivered in.

171.

The Committee on every Bill for inclosing Lands shall in the first place require the Agent for the same to deliver in to the Committee a printed copy of the Bill, signed by the Lord of the Manor (in cases where the Lord of the Manor has any interest as such in the lands to be inclosed), and by such Owners of Property within the Parish to which the Bill relates as shall have assented thereto; but the Parties, if they shall think fit, shall be permitted to deliver in different copies of the Bill, separately signed by the several Parties hereinbefore mentioned, instead of one copy, signed by all of them collectively; together with a List of all the Owners of Property within such Parish, showing the value according to the Poor Rate or Land Tax Assessment of each Owner's Property therein, and distinguishing which of them have assented, dissented, or are neuter in respect thereto.

Consent Bill and Statement of Property to be delivered in.

172.

The Committee on every Bill for draining Lands shall in the first place require the Agent for the same to deliver in to the Committee a printed copy of the Bill, signed by such Owners and Occupiers of Property within the Parish to which the Bill relates as shall have assented thereto; but the Parties, if they shall think fit, shall be permitted to deliver in different copies of the Bill, separately signed by the several Parties hereinbefore mentioned, instead of one copy, signed by all of them collectively; together with a List of all the Owners of Property within such Parish, showing the value according to the Poor Rate or Land Tax Assessment of each Owner's Property therein, and distinguishing which of them have assented, dissented, or are neuter in respect thereto.

Clause for leaving open Space for exercise and recreation.

173.

In every Bill for inclosing Lands, provision shall be made for leaving an open space in the most appropriate situation, sufficient for purposes of exercise and recreation of the neighbouring population; and the Committee on the Bill shall have before them the number of acres proposed to be inclosed, as also of the population in the parishes or places in which the land to be inclosed is situate; and also shall see that provision is made for the efficient fencing of the allotment, for the investment of the same in the Churchwardens and Overseers of the parish in which such open space is reserved, and for the efficient making and permanent maintenance of the fences by such parish; and in any case where the information hereby required is not given, and the required provisions are not made in the Bill, the Committee on the same shall report specially to The House the reasons for not complying with such Order.

Consent Bill to contain Names of Commissioners, and Compensations for Manorial Rights, Tithes and Enfranchisements.

174.

In every Bill for inclosing Lands, the Names of the Commissioners proposed to be appointed, and the Compensation intended for the Lord of the Manor, and the Owners of Tithes, in lieu of their respective Rights, and also the Compensation intended to be made for the enfranchisement of Copyholds, where any Bargains or Agreements have been made

for

Proceedings of Committees on Bills.

for such Compensations, shall be inserted in the copy of the Bill presented to The House: And all copies of such Bills which shall be sent to any of the Persons interested in the said Manor, Tithes, Lands or Commons, for their Consent, shall contain the Names of such proposed Commissioners, and also the Compensations so bargained or agreed for.

175.

Disqualification of certain Persons as Commissioners, Surveyors, &c.

No Person shall be named in any Bill for inclosing Lands as a Commissioner, Umpire, Surveyor or Valuer, who shall be interested in the Inclosure to be made by virtue of such Bill; or the Agent ordinarily intrusted with the care, superintendence, or management of the Estate of any Person so interested.

176.

Clause for settling Pay of Commissioners, and passing their Accounts.

In every Bill for inclosing, draining or improving Lands there shall be inserted a Clause, providing what sum of Money in the whole, or by the day, shall be paid to each of the Commissioners to be appointed by such Bill, in satisfaction of the expense and trouble which he shall incur in the execution of the powers thereby given; and also a Clause, providing that the Account of such Commissioner or Commissioners, containing a true statement of all Sums by him or them received and expended or due to him or them for their own trouble or expenses, shall, at least once in every year, from the date of the passing of the Act till such Accounts shall be finally allowed, together with the Vouchers relating to the same, be examined by some Person or Persons to be appointed by the Bill, and the Balance by him or them stated in the Book of Accounts required to be kept in the Office of the Clerk of such Commissioners; and that no charge or item in such Accounts shall be binding on the Parties concerned, or be valid in law, unless the same shall be duly allowed by such Person or Persons.

Turnpike Roads (Ireland).

177.

Clause for Qualification of Commissioners.

In every Bill for making a Turnpike Road in Ireland, or for the continuing or amending any Act passed for that purpose, or for the increase or alteration of the existing Tolls, Rates or Duties upon any such Road, or for widening or diverting any such Road, a Clause shall be inserted, to prevent any Person who shall be nominated a Commissioner from acting or voting in the business of the said Turnpike, unless he shall be possessed of an Estate in Land, or of a Personal Estate, to such certain value as shall be specified in such Bills; and such Qualification shall be extended to the Heirs apparent of Persons possessed of an Estate in Land to a certain value to be specified.

178.

Clause for defining limits of Burial Ground, Cemetery, or Gas Works.

That in every Bill for making a Burial Ground or Cemetery, or the erection of Works for the manufacture of Gas, there shall be a Clause defining the limits within which such Burial Ground, Cemetery or Gas Works shall be erected or made.

Proceedings of Select Committee on Divorce Bills.

PROCEEDINGS OF SELECT COMMITTEE ON DIVORCE BILLS.

179.

What Evidence to be given in Divorce Cases.

The Select Committee on Divorce Bills shall require evidence to be given before them that an action for damages has been brought in one of Her Majesty's Courts of Record at Westminster, or in one of Her Majesty's Courts of Record in Dublin, or in one of Her Majesty's Supreme Courts of Judicature of the Presidencies of Calcutta, Madras, Bombay or the Island of Ceylon, respectively, against the persons supposed to have been guilty of Adultery, and judgment for the plaintiff had thereupon; or sufficient cause to be shown to the satisfaction of the said Committee why such action was not brought, or such judgment was not obtained.

180.

When Petitioner for Bill to attend Committee.

The Select Committee on Divorce Bills shall, in all cases in which the Petitioner for the Bill has attended the House of Lords upon the Second Reading of the Bill, require him to attend before them to answer any questions they may think fit that he should answer.

181.

Committee to report Bill in all cases.

The Select Committee on Divorce Bills shall report every such Bill to The House, whether such Committee shall or shall not have agreed to the Preamble, or gone through the several Clauses, or any of them.

V.

THE ORDERS REGULATING THE PRACTICE OF THE HOUSE WITH REGARD TO PRIVATE BILLS.

Practice of the House.

V.

THE ORDERS REGULATING THE PRACTICE OF THE HOUSE WITH REGARD TO PRIVATE BILLS.

182.

Petition for Bill, and how to be signed.

No Private Bill shall be brought into this House, but upon a Petition first presented, which shall have been duly deposited in the Private Bill Office, and indorsed by one of the Examiners, with a printed copy of the proposed Bill annexed: And such Petition shall be signed by the Parties, or some of them, who are Suitors for the Bill.

183.

Petitions when to be presented.

All Petitions for Private Bills shall be presented to the House not later than Three clear Days after the same shall have been indorsed by the Examiner, or if, when the same is indorsed, the House shall not be sitting, then not later than Three clear Days after the First sitting thereof subsequent to such indorsement; and if the House shall not be sitting on the latest day on which any Petition ought to be presented, then the same shall be presented on the first day on which the House shall again sit.

184.

How Private Bills to be presented.

All Private Bills which have been ordered to be brought in shall be presented to the House by depositing the same in the Private Bill Office, and shall be laid, by one of the Clerks of that Office, on the Table of the House for First Reading, together with a List of such Bills.

185.

Bill, when to be presented.

No Private Bill shall be read a First Time unless it be presented not later than One clear Day after the presentation of the Petition for leave to bring in the same; or where the Petition has been referred to the Select Committee on Standing Orders, then not later than One clear Day after the House shall have given leave to the Parties to proceed with the Bill.

186.

Petition for additional Provision.

No Petition for additional Provision in any Private Bill will be received by this House, unless a printed Copy of the proposed Clauses be annexed thereto.

187.

Petitions for additional Provision and Estate Bills from Lords, &c. to be referred to Examiner of Petitions.

All Petitions for additional Provision in Private Bills, with the proposed Clauses annexed, and all Estate Bills brought from the House of Lords, and all Bills introduced by leave of The House in lieu of other Bills which shall have been withdrawn, after having been read a First Time, shall be referred to the Examiner of Petitions for Private Bills.

Practice of the House.

188.

Bills from Lords to be referred to Examiner.

Whenever any Private Bill which, in pursuance of any Report from the Chairman of the Committee of Ways and Means under Standing Order 81, has originated in the House of Lords, shall have been brought from the House of Lords, such Bill, after having been read a First time, shall be referred to the Examiner of Petitions for Private Bills, before whom the compliance with such Standing Orders as shall not have been previously inquired into shall be proved.

189.

Reports of Examiner to be referred to Committee on Standing Orders.

All Reports of the Examiner of Petitions for Private Bills, in which he shall report that the Standing Orders have not been complied with, and all Special Reports of the said Examiner, shall be referred to the Select Committee on Standing Orders.

190.

Petitions for Dispensation, &c. to be referred to Committee on Standing Orders.

All Petitions praying that any of the Sessional or Standing Orders of The House relating to Private Bills may be dispensed with, and all Petitions for the re-insertion of Petitions for Private Bills in the General List of Petitions, and all Petitions opposing the same, shall be presented to this House by depositing the same in the Private Bill Office; and every such Petition, so deposited, shall stand referred to the Select Committee on Standing Orders.

191.

Printed Bill to be presented.

Every Private Bill, printed on paper, of a size to be determined upon by Mr. Speaker, shall be presented to The House, with a Cover of Parchment attached to it, upon which the Title of the Bill is to be written; and the short Title of the Bill, as first entered on the Votes, shall correspond with that at the head of the Advertisement.

192.

Rates, Tolls and other Matters to be inserted in *Italics*.

The proposed amount of all Rates, Tolls, and other matters heretofore left blank in any Private Bill, when presented to The House, shall be inserted in *Italics* in the printed Bill annexed to the Petition.

193.

What Bills to be printed, and when.

Every Private Bill (except Name Bills) shall be printed; and printed copies thereof delivered to the door-keepers for the use of the Members before the First Reading.

194.

Time between First and Second Reading.

There shall not be less than *Three* clear *days*, nor more than *Seven*, between the First and Second Reading of any Private Bill, unless any such Bill have been referred to the Examiners of Petitions for Private Bills, in which case the Bill shall not be read a second time later than *Seven* clear *days* after the Report of the Examiner, or of the Select Committee on Standing Orders, as the case may be.

Practice of the House.

195.

Every Petition in favour of or against any Private Bill before The House, or otherwise relating thereto (not being a Petition for additional Provision), shall be presented to this House, by depositing the same in the Private Bill Office, and there shall be indorsed thereon the name or short Title by which such Bill is entered in the Votes, and a Statement that such Petition is in favour of or against the Bill, or otherwise, as the case may be, together with the name of the Member, Party or Agent depositing the same.

Petition relating to Bills to be presented to House by being deposited in the Private Bill Office, and Name of Bill to be indorsed on every Petition.

196.

Any Petitioner or Memorialist may withdraw his Petition or Memorial, on a requisition to that effect being deposited in the Private Bill Office, signed by him or by the Agent who deposited such Petition or Memorial; and where any such Petition or Memorial is signed by more than one person, any person signing such Petition or Memorial may withdraw his opposition by a similar requisition, signed and deposited as aforesaid.

Petitioner or Memorialist may withdraw Petition or Memorial.

197.

In cases where the Second or Third Reading of a Private Bill, or the consideration of a Bill as amended by the Committee, or any proposed Clause or Amendment, is opposed, the same shall be postponed until the day on which the House shall next sit.

When Second or Third Reading opposed to be postponed.

198.

Every Private Bill, not being a Railway, Canal or Divorce Bill, after having been read a Second time and committed, shall stand referred to the Committee of Selection; and if a Railway or Canal Bill, to the General Committee on Railway and Canal Bills; and if a Divorce Bill, to the Select Committee on Divorce Bills.

Bills to stand referred to Committees of Selection, General Committee, and Divorce.

199.

When The House shall have been informed by the Chairman of Ways and Means, that in his opinion any unopposed Private Bill should be treated as an opposed Bill, such Bill shall be again referred to the Committee of Selection; or in the case of a Railway or Canal Bill, to the General Committee on Railway and Canal Bills.

When unopposed Bill is to be treated as opposed, to be again referred to Committee of Selection or General Committee.

200.

Every Petition against a Private Bill which shall have been deposited in the Private Bill Office not later than Ten clear days after the First Reading of such Bill, or which shall have been otherwise deposited under the provisions of Standing Order 129, shall stand referred to the Committee on such Bill; and, subject to the Rules and Orders of this House, such Petitioners as shall have prayed to be heard, by themselves, their Counsel or Agents, shall be heard upon their Petition accordingly, if they think fit, and Counsel heard, in favour of the Bill, against such Petition.

Petition against Bill, if duly deposited in Private Bill Office, to stand referred to Committee on Bill, &c.

Practice of the House.

201.

Time between Second Reading and Committee.

There shall be *Eight* clear *days* between the Second Reading of every Private Bill and the sitting of the Committee thereupon, except in the case of Name Bills, Naturalisation Bills, and Estate Bills, (not being Bills relating to Crown, Church or Corporation property, or property held in trust for Public or Charitable purposes), in respect of which there shall be *Three* clear *days* between the Second Reading and the Committee.

202.

Reports of Departments to stand referred to Committee on Bill.

All Reports made under the authority of any Public Department upon a Private Bill, or the objects thereof, laid before the House, shall stand referred to the Committee on the Bill.

203.

Report of Bills.

The Report upon every Private Bill shall lie upon the Table; and the Bill, if amended in Committee, or a Railway Bill, when reported, shall be ordered to lie upon the Table; and every other Bill, when reported, shall be ordered to be read a Third time.

204.

Bill to be printed after Report.

Every Private Bill, as amended in Committee, shall be printed at the expense of the Parties applying for the same, and delivered to the Door-keepers for the use of the Members, *Three* clear *days* at least before the consideration of such Bill.

205.

Time between Report and Consideration of Bill, &c.

In the case of Private Bills ordered to lie upon the Table, Three clear days shall intervene between the Report and the consideration of the Bill, and no consideration of any such Bill shall take place, unless the Chairman of the Committee of Ways and Means shall have informed The House, or signified in writing to Mr. Speaker, whether the Bill contain the several provisions required by the Standing Orders.

206.

No Clause or Amendment on consideration of Bill, or on Third Reading, to be offered, unless Chairman of Ways and Means shall have informed The House, &c.

No Clause or Amendment shall be offered in the House on the consideration of any Private Bill ordered to lie upon the Table, nor any verbal Amendment on the Third Reading of any Private Bill, unless the Chairman of the Committee of Ways and Means shall have informed The House, or signified in writing to Mr. Speaker, whether, in his opinion, such Clause or Amendment be such as ought or ought not to be entertained by The House, without referring the same to the Select Committee on Standing Orders.

207.

Clauses and Amendments offered on consideration of Bill or verbal Amendments on Third Reading, to be printed.

When any Clause or Amendment is offered on the consideration of any Private Bill ordered to lie upon the Table, or any verbal Amendment on the Third Reading of any Private Bill, such Clause or Amendment shall be printed: And when any Clause is proposed to be amended, it shall be printed *in extenso*, with every addition or substitution in different type, and the

Practice of the House

the omissions therefrom included in brackets and underlined. The expense of printing such Clauses or Amendments, when offered by a party promoting or opposing a Bill, shall be paid by such party.

208.

When any Clause or Amendment on the consideration of any Private Bill ordered to lie upon the Table, or any verbal Amendment on the Third Reading of any Private Bill, shall have been referred to the Select Committee on Standing Orders, no further proceeding shall be had until the Report of the said Select Committee shall have been brought up.

When re- [illegible] the [illegible] ing [illegible] ha[illegible] [illegible] Co[illegible] on [illegible] Or[illegible]

209.

No Amendments, not being merely verbal, shall be made to any Private Bill on the Third Reading.

No [illegible] men[illegible] verb[illegible] Thir[illegible] ing.

210.

All Amendments made by the House of Lords to any Private Bill shall be printed at the expense of the parties, and circulated with the Votes, prior to such Amendments being taken into consideration; and where any Clause has been amended, it shall be printed *in extenso*, with every addition or substitution in different type, and the omissions therefrom included in brackets and underlined; and when any Amendments are intended to be proposed to the Lords' Amendments, such proposed Amendments shall also be printed in like manner.

Lords' Amend[illegible] to be pr[illegible] and circ[illegible] with the [illegible] prior to [illegible] sideration &c

211.

Every Private Bill, after it has been read a Third time, shall be printed fair, at the expense of the Parties applying for the same.

Bill to be printed fair after Third Reading.

212.

In all cases where it is intended to appoint a Committee to inspect the Journals of the House of Lords with relation to any proceedings upon any Private Bill, previous notice thereof in writing shall be given by the Agent to the Clerks in the Committee Office.

Notice of Committee to inspect Lords Journals to be given to Committee Clerks.

213.

No Private Bill shall pass through two stages on one and the same day without the special leave of The House.

Bill not to proceed two stages on same day.

214.

Except in cases of urgent and pressing necessity, no Motion shall be made to dispense with any Sessional or Standing Order of The House without due notice thereof.

Notice to be given of Motion for dispensation.

215.

Each day, so soon as The House shall be ready to proceed to Private Business, the Clerk at the Table shall read from the Private Business List, and from the List of Bills presented for

Order of Proceedings in House on Private Business.

Practice of the House.

First Reading (*see* Order 184), the Titles of the several Bills set down therein, according to their precedence, as arranged under the following heads :—

1. Consideration of Lords' Amendments;
2. Third Reading;
3. Consideration of Bills ordered to lie upon the Table;
4. Second Reading;
5. First Reading;

and if upon the reading of each such Title, as aforesaid, no Motion shall be made with respect to such Private Bill, the further proceedings thereon shall be adjourned until the next sitting of The House.

216.

Tolls and Charges not in the nature of a Tax.

That this House will not insist on its privileges with regard to any Clauses in Private Bills sent down from the House of Lords which refer to tolls and charges for services performed, and are not in the nature of a Tax.

VI.

THE ORDERS REGULATING THE PRACTICE IN THE PRIVATE BILL OFFICE.

Practice in the Private Bill Office.

VI.

THE ORDERS REGULATING THE PRACTICE IN THE PRIVATE BILL OFFICE.

217.

Private Bill Office and Register.

A Book, to be called "THE PRIVATE BILL REGISTER," shall be kept in a Room, to be called "THE PRIVATE BILL OFFICE," in which Book shall be entered by the Clerks appointed for the business of that Office, the Name, Description and Place of Residence of the Parliamentary Agent in Town, and of the Agent in the Country (if any) soliciting the Bill; and all the Proceedings, from the Petition to the passing of the Bill:—Such Entry to specify, briefly, each day's Proceeding before the Examiners of Petitions respectively, or in The House, or in any Committee to which the Bill may be referred; the day and hour on which the Examiner or the Committee is appointed to sit; the day and hour to which the Proceedings before such Examiners or Committee may be adjourned, and the name of the Clerk attending the same. Such Book to be open to public inspection daily, in the said Office, between the hours of Ten and Six.

218.

Receipt of Documents to be acknowledged.

The receipt of all Documents required, by the Standing Orders of The House, to be deposited in the Private Bill Office, shall be acknowledged by one of the Clerks of the said Office, upon the said Documents, when deposited.

219.

List of Petitions to be kept.

A List of all Petitions for Private Bills shall be kept in the Private Bill Office in the order of their deposit, according to such regulations as shall have been made by Mr. Speaker, which shall be called the "General List of Petitions," and each Petition therein shall be numbered.

220.

Memorials when to be deposited.

All Memorials complaining of non-compliance with the Standing Orders, in reference to Petitions for Bills deposited in the Private Bill Office on or before the 23d December, shall be deposited as follows:

Practice in the Private Bill Office.

If the same relate to Petitions for Bills numbered in the General List of Petitions;

From		
1 to 100 101 to 200 201 and upwards	They shall be deposited on or before - - -	January 9th. " 16th. " 23d.

And in the case of any Petitions for Bills which may be deposited by leave of The House after the 23d December, such Memorials shall be deposited Three clear Days before the day first appointed for the examination of the Petition.

221.

Deposit of Memorials and Copies thereof in Private Bill Office.

All Memorials shall be deposited in the Private Bill Office before Six of the clock in the evening of any day on which The House shall sit, and before Two of the clock on any day on which The House shall not sit; and Two copies of every such Memorial shall be deposited for the use of the Examiners before Twelve of the clock on the following day.

222.

Time for depositing Memorials in certain cases, &c.

Every Memorial complaining of non-compliance with the Standing Orders of The House in reference to Petitions for additional provision in Private Bills, to Estate Bills brought from the House of Lords, and to Bills introduced by leave of this House in lieu of other Bills which shall have been withdrawn, and referred to the Examiners of Petitions for Private Bills, shall be deposited in the Private Bill Office, together with Two Copies thereof, before Twelve o'clock on the day preceding that appointed for the examination of any such Petition or Bill by the Examiner; and the Examiner shall be at liberty to entertain such Memorial, although the party (if any) who may be specially affected by the non-compliance with the Standing Orders shall not have signed the same.

223.

Deposit of Memorials complaining of Non-compliance of Standing Order 188.

Every Memorial complaining of non-compliance with the Standing Orders in cases of Bills referred to the Examiner under Standing Order 188, shall be deposited in the Private Bill Office, together with two copies thereof, before Twelve o'clock on the day preceding that appointed for the examination.

224.

Notice to be given of Examination of Petitions, &c.

One of the Examiners shall give at least *Seven* clear days' notice in the Private Bill Office of the day appointed for the examination of each Petition for a Bill, and at least Two clear days' notice in all cases of Petitions for additional Provision in Private Bills, of Estate Bills brought from the House of Lords, of Bills introduced by leave of this House in lieu of other Bills which shall have been withdrawn, and referred to the Examiners, and of Bills referred in pursuance of Standing Order 188.

225.

Examination Book.

After each Private Bill has been read the First time, its Name (or short Title) shall be copied by the Clerks of the Private Bill Office, from the Clerk's Minute Book of the day, into a separate Book, to be called "THE EXAMINATION BOOK;"—wherein shall be noted the number of such Bill, according to the priority of its being read, and the date of the day of such First Reading.

226. Every

Practice in the Private Bill Office.

226.

Every Private Bill, after it has been read the First time and the Title copied and examined for the Votes, shall be in the custody of the Clerks of the Private Bill Office, until laid upon the Table for the Second Reading; and when committed, shall be taken by the proper Committee Clerk into his charge, till reported.

Custody of Bills.

227.

Between the First and Second Reading of every Private Bill, the Bill shall, according to its priority, be examined, with all practicable despatch, by the Clerks of the Private Bill Office, as to its conformity with the Rules and Standing Orders of The House; and if not in due form, the Examining Clerk shall specify thereon the page in which any irregularity occurs, and shall enter the day of such Examination, together with his own Name, in the Examination Book.

Examination of Bills.

228.

Three clear *days'* Notice in writing shall be given by the Agent for the Bill, to the Clerks in the Private Bill Office, of the day proposed for the Second Reading of every Private Bill; and no such Notice shall be given until the day after that on which the Bill has been ordered to be read a second time.

Notice of Second Reading.

229.

Four clear days' notice shall be given by the Clerk to the Committee of Selection, or by the Clerk to the General Committee on Railway and Canal Bills, as the case may be, to the Clerks in the Private Bill Office, of the day and hour appointed for the meeting of the Committee on every Private Bill that shall have been referred to either of the said Committees, except in the case of Name Bills, Naturalization Bills and Estate Bills, and except in the case of Bills referred back to either of the said Committees as unopposed:—and in the case of such Name Bills, Naturalization Bills and Estate Bills, there shall be *One* clear day's notice given of Committee by the Clerk to the Committee of Selection:—and in the case of Bills not referred to the Committee of Selection, or to the General Committee on Railway and Canal Bills, *Four* clear days' notice, and, in the case of a re-committed Bill, *Three* clear days' notice, shall be given by the Agents for the Bill to the Clerks in the Private Bill Office of the day and hour appointed for the meeting of the Committee, and all the proceedings of any Committee of which such notice shall not have been given, shall be void.

Notice of Committee.

230.

A filled-up Bill, signed by the Agent for the Bill, as proposed to be submitted to the Committee on the Bill, and in the case of a re-committed Bill, a filled-up Bill, as proposed to be submitted to the Committee on re-committal, shall be deposited in the Private Bill Office Two clear days before the meeting of the Committee on every Private Bill; and a Copy of the proposed Amendments shall be furnished by the Promoters to such Parties petitioning against the Bill as shall apply for it, One clear day before the meeting of the Committee.

Filled-up Bill to be deposited in Private Bill Office.

Practice in the Private Bill Office.

231.

Notice of Postponement.

Notice in writing shall be given by the Clerk to the Committee of Selection, or by the Clerk to the General Committee on Railway and Canal Bills, as the case may be, to the Clerks in the Private Bill Office, of the postponement of the first meeting of any Committee on a Private Bill which shall have been referred either to the Committee of Selection, or to the General Committee on Railway and Canal Bills, on the day on which such postponement is made; and in the case of Bills not referred to the Committee of Selection, or the General Committee on Railway and Canal Bills, *One* clear day's notice shall be given by the Agents for the Bill, and, in the case of Divorce Bills, either by the Agents or by the Clerk to the Select Committee on Divorce Bills, to the Clerks in the Private Bill Office of such postponement.

232.

Notice of Adjournment.

Notice, in writing, shall be given by the Committee Clerk to the Clerks in the Private Bill Office, of the day and hour to which each Committee is adjourned.

233.

Notice of consideration of Bill.

One clear *day*'s Notice, in writing, shall be given by the Agent for the Bill, to the Clerks in the Private Bill Office, of the day proposed for the consideration of every Private Bill ordered to lie upon the Table.

234.

Bill as amended in Committee to be delivered in.

The Committee Clerk, after the Report is made out, shall deliver in to the Private Bill Office a printed Copy of the Bill, with the written Amendments made in the Committee; in which Bill, all the Clauses added by the Committee shall be regularly marked in those parts of the Bill wherein they are to be inserted.

235.

Bill printed as amended, to be examined.

Every Private Bill printed as amended in Committee (*see* Order 204), shall be examined by the Clerks in the Private Bill Office, with the Bill delivered in by the Committee Clerk, and the Examining Clerks shall indorse thereon a certificate of such examination.

236.

Notice to be given of Clauses, &c. on consideration of Bill, or verbal Amendments on Third Reading.

When it is intended to bring up any Clause or to propose any Amendment on the consideration of any Private Bill ordered to lie upon the Table, or any verbal Amendment on the Third Reading of any Private Bill, Notice shall be given thereof, in the Private Bill Office, One clear day previous to such consideration or Third Reading.

237. *One*

Practice in the Private Bill Office.

237.

Notice of Third Reading.

One clear *day's* Notice, in writing, shall be given by the Agent for the Bill to the Clerks in the Private Bill Office of the day proposed for the *Third Reading* of every Private Bill; and no such Notice shall be given until the day after that on which the Bill shall have been ordered to be read a Third time.

238.

Amendments on consideration of Bill and Third Reading.

The Amendments (if any) which are made on the consideration of any Private Bill ordered to lie upon the Table, and on the Third Reading of any Private Bill, and also such Amendments made by the House of Lords as shall have been agreed to by this House, shall be entered by one of the Clerks in the Private Bill Office upon the printed Copy of the Bill as amended in Committee; which Clerk shall sign the said Copy so amended, in order to its being deposited and preserved in the said Office.

239.

Private Bill sent to The Lords to be indorsed with Certificate of Examination.

Every Private Bill, after it has been printed fair (*see* 211), shall, before the same is sent to the Lords, be examined by the Clerks in the Private Bill Office with the Bill, as read a third time; and the Examining Clerks shall indorse thereon a certificate of such examination.

240.

Notice of consideration of Lords' Amendments.

When Amendments made by the House of Lords to any Private Bill are to be taken into consideration, One clear day's Notice shall be given thereof in the Private Bill Office, and if any Amendments be intended to be proposed thereto, a copy of such Amendments shall also be deposited, and Notice given thereof, One clear day previous to the same being proposed to be taken into consideration; and no such Notice shall be given until the day after that on which such Bill shall have been returned from the House of Lords.

241.

Time for delivering Notices.

All *Notices* required to be given or deposits to be made in the Private Bill Office shall be delivered in the said Office before *Six* of the clock in the *Evening* of any day on which The House shall sit, and before *Two* of the clock on any day on which The House shall not sit; and after any day on which The House shall have adjourned beyond the following day, no Notice shall be given for the first day on which it shall again sit.

242.

Daily Lists of Committees sitting.

The Clerks in the Private Bill Office shall prepare, daily, Lists of all Private Bills, and Petitions for Private Bills upon which any Committee or Examiner is appointed to sit; specifying the Hour of meeting, and the Room where the Committee or Examiner shall sit; and the same shall be hung up in the Lobby of the House.

Practice in the Private Bill Office.

Plans to be verified as Mr. Speaker shall direct.

243.

Every Plan, and Book of Reference thereto, which shall be certified by The Speaker of the House of Commons, in pursuance of any Act of Parliament, shall previously be ascertained, and verified in such manner as shall be deemed most advisable by The Speaker, to be exactly conformable in all respects to the Plan and Book of Reference which shall have been signed by the Chairman of the Committee upon the Bill.

Denis Le Marchant
Cl. Dom. Com
Martis 4° die Julii 1865

Appendix (A.)

[Form referred to in Page 15.]

No.——————

Sir,

We beg to inform you, that Application is intended to be made to Parliament in the ensuing Session for "An Act" [*here insert the Title of the Act*], and that the Property mentioned in the annexed Schedule, or some Part thereof, in which we understand you are interested as therein stated, will be required for the Purposes of the said Undertaking, according to the Line thereof as at present laid out, or may be required to be taken under the usual Powers of Deviation to the Extent of Yards on either side of the said Line which will be applied for in the said Act.

We also beg to inform you, that a Plan and Section of the said Undertaking, with a Book of Reference thereto, have been or will be deposited with the [*several Clerks of the Peace, or principal Sheriff Clerks, as the case may be*] of the Counties of [*specify the Counties in which the Property is situate*], on or before the 30th of November, and that Copies of so much of the said Plan and Section as relates to the [*Parish or extra-parochial place, as the case may be*], in which your Property is situate, with a Book of Reference thereto, have been or will be deposited for public Inspection with the [*Clerk of the said Parish, Clerk of the Parish of adjoining to such extra-parochial place, Schoolmaster of the Parish, Session Clerk, Town Clerk of the Royal Burgh, or the Clerk of the Union in which such Parish is included, as the case may be*], on or before the 30th day of November, on which Plans your Property is designated by the Numbers set forth in the annexed Schedule.

As we are required to report to Parliament whether you assent to or dissent from the proposed Undertaking, or whether you are neuter in respect thereto, you will oblige us by writing your Answer of Assent, Dissent or Neutrality in the Form left herewith, and returning the same to us with your Signature on or before the day of next; and if there should be any Error or Misdescription in the annexed Schedule, we shall feel obliged by your informing us thereof, at your earliest convenience, that we may correct the same without delay.

We are, Sir,

Your most obedient servants,

To

Note.—If the Application be forwarded by Post, the words "Parliamentary Notice" are to be printed or written on the cover.

SCHEDULE referred to in the foregoing Notice, describing the Property therein allud

—	Parish, Township, Townland, or Extra-parochial Place.	Number on Plans.	Description.	Owner.	Lessee.	Oc
Property on the Line of the proposed Work, or within the Limits of the Deviation intended to be applied for.						

Appendix (B.)

ANNO PRIMO VICTORIÆ REGINÆ.

Cap. LXXXIII.

AN ACT to compel Clerks of the Peace for Counties and other Persons to take the Custody of such Documents as shall be directed to be deposited with them under the Standing Orders of either House of Parliament.

WHEREAS the Houses of Parliament are in the habit of requiring that, previous to the introduction of any Bill into Parliament for making certain bridges, turnpike-roads, cuts, canals, reservoirs, aqueducts, waterworks, navigations, tunnels, archways, railways, piers, ports, harbours, ferries, docks and other works, to be made under the authority of Parliament, certain maps or plans and sections, and books and writings, or extracts or copies of or from certain maps, plans or sections, books and writings, shall be deposited in the office of the clerk of the peace for every county, riding or division in England or Ireland, or in the office of the sheriff clerk of every county in Scotland, in which such work is proposed to be made, and also with the parish clerk in every parish in England, the schoolmaster of every parish of Scotland, or in Royal Burghs with the town clerk, and the postmaster of the post town in or nearest to every parish in Ireland, in which such work is intended to be made, and with other persons: And whereas it is expedient that such maps, plans, sections, books, writings and copies or extracts of and from the same, should be received by the said clerks of the peace, sheriff clerks, parish clerks, schoolmasters, town clerks, postmasters and other persons, and should remain in their custody for the purposes hereinafter mentioned; BE it therefore Enacted by The Queen's most Excellent Majesty, by and with the advice and consent of the Lords Spiritual and Temporal, and Commons, in this present Parliament assembled, and by the authority of the same, That whenever either of the Houses of Parliament shall by its Standing Orders, already made or hereafter to be made, require that any such maps, plans, sections, books or writings, or extracts or copies of the same, or any of them, shall be deposited as aforesaid, such maps, plans, sections, books, writings, copies and extracts shall be received by and shall remain with the clerks of the peace, sheriff clerks, parish clerks, schoolmasters, town clerks, postmasters and other persons with whom the same shall be directed by such Standing Orders to be deposited, and they are hereby respectively directed to receive and to retain the custody of all such documents and writings so directed to be deposited with them respectively, in the manner and for the purposes and under the rules and regulations concerning the same respectively directed by such Standing Orders, and shall make such memorials and endorsements on and give such acknowledgments and receipts in respect of the same respectively as shall be thereby directed.

Clerks of the Peace, &c. to receive the Documents herein mentioned, and retain them for the purposes directed by the Standing Orders of the Houses of Parliament.

II. And be it further Enacted, That all persons interested shall have liberty to, and the said clerks of the peace, sheriff clerks, parish clerks, schoolmasters, town clerks and postmasters, and every of them, are and is hereby required, at all reasonable hours of the day, to permit all persons interested to inspect during a reasonable time and make extracts from or copies of the said maps, plans, sections, books, writings, extracts and copies of or from the same, so deposited with them respectively, on payment by each person to the clerk of the peace, sheriff clerk, clerk of the parish, schoolmaster, town clerk or postmaster having the custody of any such map, plan, section, book, writing, extract or copy, One Shilling for every such inspection, and the further sum of One Shilling for every hour during which such inspection shall continue after the first hour, and after the rate of Sixpence for every One hundred words copied therefrom.

Clerks of the Peace, &c. to permit such Documents to be inspected or copied by persons interested.

III. And be it further Enacted, That in case any clerk of the peace, sheriff clerk, parish clerk, schoolmaster, town clerk, postmaster or other person, shall in any matter or thing refuse or neglect to comply with any of the provisions hereinbefore contained, every clerk of the peace, sheriff clerk, parish clerk, schoolmaster, town clerk, postmaster or other person shall for every such offence forfeit and pay any sum not exceeding the sum of Five Pounds; and every such penalty shall, upon proof of the offence before any Justice of the Peace for the county within which such offence shall be committed, or by the confession of the party offending, or by the oath of any credible witness, be levied and recovered, together with the costs of the proceedings for the recovery thereof, by distress and sale of the goods and effects of the party offending, by warrant under the hand of such Justice, which warrant such Justice is hereby empowered to grant, and shall be paid to the person or persons making such complaint; and it shall be lawful for any such Justice of the Peace to whom any complaint shall be made of any offence committed against this Act to summon the party complained of before him, and on such summons to hear and determine the matter of such complaint in a summary way, and on proof of the offence to convict the offender, and to adjudge him to pay the penalty or forfeiture incurred, and to proceed to recover the same, although no information in writing or in print shall have been exhibited or taken by or before such Justice; and all such proceedings by summons without information shall be as good, valid and effectual to all intents and purposes as if an information in writing had been exhibited.

Clerks of the Peace, &c. for every omission to comply with the provisions of this Act, liable to the Penalty of 5 *l.*, to be recovered in a summary way.

Appendix.

Appendix (C.)

ANNO NONO VICTORIÆ REGINÆ.

Cap. XX.

AN ACT to amend an Act of the Second Year of Her present Majesty, for providing for the Custody of certain Monies paid in pursuance of the Standing Orders of either House of Parliament by Subscribers to Works or Undertakings to be effected under the Authority of Parliament.

1 & 2 Vict., c. 117.

WHEREAS an Act was passed in the second year of the reign of Her present Majesty Queen Victoria, intituled, "An Act to provide for the Custody of certain Monies paid in pursuance of the Standing Orders of either House of Parliament, by Subscribers to Works or Undertakings to be effected under the Authority of Parliament:" And whereas it is expedient that the said Act should be repealed and should be re-enacted, with such modifications, extensions and alterations as after mentioned: BE it therefore Enacted, by The Queen's most Excellent Majesty, by and with the advice and consent of the Lords Spiritual and Temporal, and Commons, in this present Parliament assembled, and by the authority of the same, That the said Act shall be and is hereby repealed: Provided always, That all acts done under the provisions of the said Act shall be good, valid and effectual to all intents and purposes, and that all sums of money paid under the provisions of the said Act shall be dealt with in all respects as if this Act had not been passed.

Recited Act repealed. Monies already paid in to be dealt with as directed by former Act.

Authority to deposit.

II. And be it Enacted, That in all cases in which any sum of money is required by any Standing Order of either House of Parliament, either now in force or hereafter to be in force, to be deposited by the subscribers to any work or undertaking which is to be executed under the authority of an Act of Parliament, if the director or person or directors or persons having the management of the affairs of such work or undertaking, not exceeding Five in number, shall apply to one of the Clerks in the office of the Clerk of the Parliaments with respect to any such money required by any Standing Order of the Lords Spiritual and Temporal in Parliament assembled, or to one of the Clerks of the Private Bill Office of the House of Commons with respect to any such money required by any Standing Order of the Commons in Parliament assembled, to be deposited, it shall be lawful for the Clerk so applied to, by warrant or order under his hand, to direct that such sum of money shall be paid in manner hereinafter mentioned; (that is to say) into the Bank of England in the name and with the privity of the Accountant-general of the Court of Chancery in England, if the work or undertaking in respect of which the sum of money is required to be deposited is intended to be executed in that part of the United Kingdom called England; or into any of the Banks in Scotland established by Act of Parliament or Royal Charter in the name and with the privity of The Queen's Remembrancer of the Court of Exchequer in Scotland, at the option of the person or persons making such application as aforesaid, in case such work or undertaking is intended to be executed in that part of the United Kingdom called Scotland; or into the Bank of Ireland in the name and with the privity of the Accountant-general of the Court of Chancery in Ireland, in case such work or undertaking is intended to be made or executed in that part of the United Kingdom called Ireland; and such warrant or order shall be a sufficient authority for the Accountant-general of the Court of Chancery in England, the Queen's Remembrancer of the Court of Exchequer in Scotland, and the Accountant-general of the Court of Chancery in Ireland, respectively, to permit the sum of money directed to be paid by such warrant or order to be placed to an account opened or to be opened in his name in the bank mentioned in such warrant or order.

Payment of Deposit.

III. And be it Enacted, That it shall be lawful for the person or persons named in such warrant or order, or the survivors or survivor of them, to pay the sum mentioned in such warrant or order into the bank mentioned in such warrant or order in the name and with the privity of the officer or person in whose name such sum shall be directed to be paid by such warrant or order, to be placed to his account there ex-parte the work or undertaking mentioned in such warrant or order, pursuant to the method prescribed by any Act or Acts for the time being in force for regulating monies paid into the said Courts, and pursuant to the General Orders of the said Court respectively, and without fee or reward; and every such sum so paid in, or the securities in or upon which the same may be invested as hereinafter mentioned, or the stocks, funds or securities authorized to be transferred or deposited in lieu thereof as hereinafter mentioned, shall there remain until the same, with all interest and dividends (if any) accrued thereon, shall be paid out of such bank, in pursuance of the provisions of this Act: Provided always, That in case any such director or person, directors or persons, having the management of any such proposed work or undertaking as aforesaid, shall have previously invested in the Three per Centum Consolidated or the Three per Centum Reduced Bank Annuities, Exchequer Bills, or other Government Securities, the sum or sums of money required by any such Standing Order of either House of Parliament as aforesaid to be deposited by the subscribers to any work

or

Appendix.

or undertaking which is to be executed under the authority of an Act of Parliament, it shall be lawful for the person or persons named in such warrant or order, or the survivors or survivor of them, to deposit such Exchequer Bills or other Government securities in the bank mentioned in such warrant or order in the name and with the privity of the officer or person in whose name such sum shall by such warrant or order be directed to be paid, or to transfer such Government stocks or funds into the name of the officer or person; and such transfer or deposit shall be directed by such Clerk of the Office of the Clerk of the Parliaments, or such Clerk of the Private Bill Office of the House of Commons, as the case may be, in lieu of payment of so much of the sum of money required to be deposited as aforesaid as the same Exchequer Bills, or other the Government stocks or funds, will extend to satisfy at the price at which the same were originally purchased by the said person or persons, director or directors, as aforesaid, such price to be proved by production of the broker's certificate of such original purchase.

Investment of Deposit.

IV. And be it Enacted, That if the person or persons named in such warrant or order, or the survivors or survivor of them, desire to have invested any sum so paid into the Bank of England or the Bank of Ireland, or any interest or dividend which may have accrued on any stocks or securities so transferred or deposited as aforesaid, the Court in the name of whose Accountant-general the same may have been paid may, on a Petition presented to such Court, in a summary way by him or them, order that such sum or such interest or dividends shall, until the same be paid out to the parties entitled to the same in pursuance of this Act, be laid out in the Three per Centum Consolidated or Three per Centum Reduced Bank Annuities, or any Government security or securities, at the option of the aforesaid person or persons, or the survivor or survivors of them.

Repayment of Deposit.

V. And be it Enacted, That on the termination of the Session of Parliament in which the Petition or Bill for the purpose of making or sanctioning any such work or undertaking shall have been introduced into Parliament, or if such Petition or Bill shall be rejected or finally withdrawn by some proceeding in either House of Parliament, or shall not be allowed to proceed, or if the person or persons by whom the said money was paid or security deposited, shall have failed to present a Petition, or if an Act be passed authorizing the making of such work or undertaking, and if in any of the foregoing cases the person or persons named in such warrant or order, or the survivors or survivor of them, or the majority of such persons, apply by Petition to the Court in the name of whose Accountant-general the sum of money mentioned in such warrant or order shall have been paid, or such Exchequer Bills, stocks, or funds shall have been deposited or transferred as aforesaid, or to the Court of Exchequer in Scotland, in case such sum of money shall have been paid in the name of the said Queen's Remembrancer, the Court in the name of whose Accountant-general or Queen's Remembrancer such sum of money shall have been paid, or such Exchequer Bills, stocks or funds shall have been deposited or transferred, shall by order direct the sum of money paid in pursuance of such warrant or order, or the stocks, funds or securities in or upon which the same may have been invested, and the interest or dividends thereof, or the Exchequer Bills, stocks or funds so deposited or transferred as aforesaid, and the interest and dividends thereof, to be paid or transferred to the party or parties so applying, or to any other person or persons whom they may appoint in that behalf; but no such order shall be made in the case of any such Petition or Bill being rejected or not being allowed to proceed, or being withdrawn or not being presented, or of an Act being passed authorizing the making of such work or undertaking, unless upon the production of the certificate of the Chairman of Committees of the House of Lords with reference to any proceeding in the House of Lords, or of the Speaker of the House of Commons, with reference to any proceeding in the House of Commons, that the said Petition or Bill was rejected or not allowed to proceed, or was withdrawn during its passage through one of the Houses of Parliament, or was not presented, or that such Act was passed, which certificate the said Chairman or Speaker shall grant on the application in writing of the person or persons, or the majority of the persons, named in such warrant, or the survivor or survivors of them: Provided always, That the granting of any such certificate, or any mistake or error therein or in relation thereto, shall not make the Chairman or Speaker signing the same liable in respect of any monies, stocks, funds and securities which may be paid, deposited, invested or transferred in pursuance of the provisions of this Act, or the interest or dividends thereof.

Granting Certificate, &c. not to make the Chairman or Speaker signing the same liable.

STANDING ORDERS relative to PUBLIC MATTERS.

Bills respecting Religion.

[30 April 1772.]

THAT no Bill relating to Religion, or the alteration of the Laws concerning Religion, be brought into this House, until the Proposition shall have been first considered in a Committee of the whole House, and agreed unto by The House.

Bills respecting Trade.

[9 April 1772.]

THAT no Bill relating to Trade, or the alteration of the Laws concerning Trade, be brought into The House, until the Proposition shall have been first considered in a Committee of the whole House, and agreed unto by The House.

Applications for Public Money.

[25 June 1852.]

THAT this House will receive no Petition for any Sum of Money, relating to Public Service, or proceed upon any Motion for granting any Money, but what is recommended from The Crown.

Revenues of India.

[21 July 1856.]

That this House will not receive any Petition, or proceed upon any Motion for a Charge upon the Revenues of India, but what is recommended by the Crown.

[29 March 1707.]

That this House will not proceed upon any Petition, Motion or Bill, for granting any Money, or for releasing or compounding any Sum of Money owing to The Crown, but in a Committee of the whole House.

[25 June 1852.]

That if any Motion be made in The House for any Public Aid, or Charge upon the people, the consideration and debate thereof shall not be presently entered upon, but shall be adjourned till such further day as The House shall think fit to appoint, and then it shall be referred to a Committee of the whole House before any Resolution or Vote of The House do pass therein.

[25 March 1715.]

That this House will not receive any Petition for compounding any Sum of Money owing to The Crown, upon any branch of the Revenue, without a Certificate from the proper Officer or Officers annexed to the said Petition, stating the Debt, what Prosecutions have been made for the Recovery of such Debt, and setting forth how much the Petitioner and his Security are able to satisfy thereof.

[22 February 1821.]

That this House will not proceed upon any Motion for an Address to The Crown, praying that any money may be issued, or that any expense may be incurred, but in a Committee of the whole House.

Pecuniary Penalties.

[24 July 1849.]

THAT with respect to any Bill brought to this House from the House of Lords, or returned by the House of Lords to this House, with Amendments, whereby any pecuniary penalty, forfeiture or fee shall be authorized, imposed, appropriated, regulated, varied, or extinguished, this House will not insist on its ancient and undoubted privileges in the following cases:

1. When the object of such pecuniary penalty or forfeiture is to secure the execution of the Act, or the punishment or prevention of offences.

2. Where such fees are imposed in respect of benefit taken or service rendered under the Act, and in order to the execution of the Act, and are not made payable into the Treasury or Exchequer, or in aid of the Public Revenue, and do not form the ground of public accounting by the parties receiving the same, either in respect of deficit or surplus.

3. When such Bill shall be a Private Bill for a Local or Personal Act.

Temporary Laws.

[24 July 1849.]

THAT the precise duration of every Temporary Law be expressed in a distinct Clause at the end of the Bill.

Presentation of Public Petitions.

[14 April 1842.]

THAT every Member offering to present a Petition to The House, not being a Petition for a Private Bill, or relating to a Private Bill before The House, do confine himself to a statement of the Parties from whom it comes, of the number of signatures attached to it, and of the material allegations contained in it, and to the reading of the prayer of such Petition.

That every such Petition not containing matter in breach of the Privileges of this House, and which, according to the Rules or usual Practice of this House, can be received, be brought to the Table by the direction of The Speaker, who shall not allow any Debate, or any Member to speak upon, or in relation to, such Petition; but it may be read by the Clerk at the Table, if required.

That, in the case of such Petition complaining of some present personal grievance, for which there may be an urgent necessity for providing an immediate remedy, the matter contained in such Petition may be brought into discussion on the presentation thereof.

That all other such Petitions, after they shall have been ordered to lie on the Table, be referred to the Committee on Public Petitions, without any Question being put; but if any such Petition relate to any matter or subject, with respect to which the Member presenting it has given Notice of a Motion, and the said Petition has not been ordered to be printed by the Committee, such Member may, after Notice given, move that such Petition be printed with the Votes.

That, subject to the above regulations, Petitions against any Resolution or Bill imposing a Tax or Duty for the current service of the year, be henceforth received, and the usage under which The House has refused to entertain such Petitions be discontinued.

Members' Places.

[6 April 1835.]

THAT no Member's name be affixed to any seat in the House before the hour of Prayers; and that the Speaker do give directions to the doorkeepers accordingly.

[29 April 1858.]

That any Member having secured a seat at Prayers shall be entitled to retain the same until the rising of The House.

Strangers.

[5 February 1845.]

THAT the Serjeant-at-Arms attending this House do, from time to time, take into his custody any Stranger whom he may see, or who may be reported to him to be, in any part of the House or Gallery appropriated to the Members of this House, and also any Stranger who, having been admitted into any other part of the House or Gallery, shall misconduct himself, or shall not withdraw when Strangers are directed to withdraw, while The House, or any Committee of the whole House, is sitting; and that no person so taken into custody be discharged out of custody without the special order of The House.

That no Member of this House do presume to bring any Stranger into any part of the House or Gallery appropriated to the Members of this House, while The House, or a Committee of the whole House, is sitting.

Prayers.

[25 June 1852.]

THAT the Serjeant-at-Arms attending this House do, from time to time, when the House is going to Prayers, give Notice thereof to all Committees; and that all proceedings of Committees, after such Notice, be declared to be null and void, unless such Committees be otherwise empowered to sit after Prayers.

Letters.

[25 June 1852.]

THAT, to prevent the intercepting or losing of Letters directed to Members of this House, the person appointed to bring Letters from the General Post Office to this House, or some other person to be appointed by the Postmaster-General, do for the future, every day during the Session of Parliament, Sundays excepted, constantly attend, from Ten of the clock in the morning till Seven in the afternoon, at the place appointed for the delivery of the said Letters, and take care, during his stay there, to deliver the same to the several Members to whom they shall be directed, or to their known servant or servants, or other persons bringing notes under the hands of the Members sending for the same.

That the said Officer do, upon his going away, lock up such Letters as shall remain undelivered; and that no Letter be delivered but within the hours aforesaid.

That the said Orders be sent to the Postmaster-General at the commencement of each Session.

That, when any Letter or Packet directed to this House shall come to Mr. Speaker, he do open the same; and acquaint the House, at their next sitting, with the contents thereof, if proper to be communicated to this House.

Public Business.

[25 June 1852, amended 5 August 1853, 19 July 1854, 2 August 1860, and 3 May 1861.]

THAT, unless The House shall otherwise direct, all Orders of the Day set down in the Order Book for Mondays, Wednesdays, Thursdays and Fridays, shall be disposed of before The House will proceed upon any Motions of which Notices shall have been given, the right being reserved to Her Majesty's Ministers of placing Government Orders at the head of the list on every Order Day, except Wednesday.

That at the time fixed for the commencement of Public Business, on days on which Orders have precedence of Notices of Motions, and after the Notices of Motions have been disposed of on all other days, Mr. Speaker do direct the Clerk at the Table to read the Orders of the Day, without any Question being put.

That the Orders of the Day be disposed of in the order in which they stand upon the Paper; the right being reserved to Her Majesty's Ministers of placing Government Orders at the head of the List, in the rotation in which they are to be taken on the days on which Government Bills have precedence.

That no Notice shall be given beyond the period which shall include the Four Days next following on which Notices are entitled to precedence; due allowance being made for any intervening adjournment of The House, and the period being in that case so far extended as to include Four Notice Days falling during the sitting of The House.

That The House do meet every Wednesday, at Twelve o'clock at noon, for Private Business, Petitions, Orders of the Day, and Notices of Motions, and do continue to sit until Six o'clock, unless previously adjourned.

That when such business has been disposed of, or at Six o'clock precisely, notwithstanding there may be business under discussion, Mr. Speaker do adjourn The House, without putting any Question.

That the business under discussion, and any business not disposed of at the time of such Adjournment, do stand as Orders of the Day for the next day on which The House shall sit.

That at a quarter before Six o'clock on Wednesday, the Debate on any business then under discussion shall stand adjourned to the next day on which The House shall sit; after which no opposed business shall be proceeded with.

That whenever The House shall be in Committee on Wednesday at a quarter before Six o'clock, the Chairman do report Progress, and Mr. Speaker do resume the Chair.

That whenever the House shall meet, for despatch of business, before Two o'clock, except Wednesday and Saturday, unless The House shall otherwise order, The House will resume its sitting at Six o'clock; and when business has not been disposed of at Ten minutes before Four o'clock, unless The House shall otherwise order, Mr. Speaker shall adjourn the Debate on any business then under discussion, or the Chairman shall report Progress, as the case may be, and no opposed business shall then be proceeded with.

That when such business has not been disposed of at Four o'clock, unless The House shall otherwise order, Mr. Speaker (or the Chairman, in case The House shall be in Committee) do leave the Chair, and The House will resume its sitting at Six o'clock, when the Orders of the Day not disposed of at the morning sitting, and any Motion which was under discussion at Ten minutes to Four o'clock, shall be set down in the Order Book after the other Orders of the Day.

That whenever The House shall be in Committee at Four o'clock, the Chairman do report Progress when The House resumes its sitting.

That all Dropped Orders of the Day be set down in the Order Book after the Orders of the Day for the next day on which the House shall sit.

That

THAT when any Bill shall be presented by a Member, in pursuance of an Order of this House, or shall be brought from the Lords, the Questions "That this Bill be now read a first time," and "That this Bill be printed," shall be decided without Amendment or Debate.

THAT the Committees of Supply and Ways and Means shall be fixed for Monday, Wednesday and Friday, and may also be appointed for any other day on which the House shall meet for despatch of business.

THAT, while the Committees of Supply and Ways and Means are open, the House, when it meets on Friday, shall, at its rising, stand adjourned until the following Monday, without any Question being put, unless the House shall otherwise resolve.

THAT, while the Committees of Supply and Ways and Means are open, the first Order of the Day on Friday shall be either Supply or Ways and Means, and that on that Order being read, the Question shall be proposed, "That Mr. Speaker do now leave the Chair."

THAT when a Bill or other matter (except Supply, or Ways and Means) has been partly considered in Committee, and the Chairman has been directed to report Progress, and ask leave to sit again, and The House shall have ordered that the Committee shall sit again on a particular day, The Speaker shall, when the order for the Committee has been read, forthwith leave the Chair, without putting any question, and The House shall thereupon resolve itself into such Committee.

THAT at the close of the Proceedings of a Committee of the whole House on a Bill, the Chairman shall report the Bill forthwith to The House, and when Amendments shall have been made thereto, the same shall be received, without debate, and a time appointed for taking the same into consideration.

[21 July 1856.]

THAT no Amendments, not being merely verbal, shall be made to any Bill on the Third Reading.

[19 July 1854.]

THAT it be an Instruction to all Committees of the whole House to which Bills may be committed, that they have power to make such Amendments therein as they shall think fit, provided they be relevant to the subject-matter of the Bill; but that if any such Amendments shall not be within the Title of the Bill, they do amend the Title accordingly, and do report the same specially to The House.

THAT the Questions for reading a Bill a First and Second Time in a Committee of the whole House be discontinued.

THAT in going through a Bill no Questions shall be put for the filling up words already printed in *italics*, and commonly called blanks, unless exception be taken thereto; and if no alterations have been made in the words so printed in *italics*, the Bill shall be reported without Amendments, unless other Amendments have been made thereto.

THAT on a Clause being offered in the Committee on the Bill, or on the consideration of Report of a Bill, Mr. Speaker or the Chairman do desire the Member to bring up the same, whereupon it shall be read a First Time without Question put, but no Clause shall be offered on consideration of Report without notice.

THAT Lords' Amendments to Public Bills shall be appointed to be considered on a future day, unless The House shall order them to be considered forthwith.

THAT every Report from a Committee of the whole House be brought up without any Question being put.

THAT Bills which may be fixed for consideration in Committee on the same day, whether in Progress or otherwise, may be referred together to a Committee of the whole House, which may consider on the same day all the Bills so referred to it, without the Chairman leaving the Chair on each separate Bill; provided that, with respect to any Bill

not in Progress, if any Member shall object to its consideration in Committee, together with other Bills, the Order of the day for the Committee on such Bill shall be postponed.

Office of Speaker.

[20 July 1855.]

THAT whenever the House shall be informed by the Clerk at the Table of the unavoidable absence of Mr. Speaker, the Chairman of the Committee of Ways and Means do perform the duties and exercise the authority of Speaker in relation to all proceedings of this House, as Deputy Speaker, until the next meeting of the House, and so on from day to day, on the like information being given to the House, until the House shall otherwise order; provided that if the House shall adjourn for more than twenty-four hours, the Deputy Speaker shall continue to perform the duties and exercise the authority of Speaker for twenty-four hours only after such adjournment.

Strangers and Divisions.

[19 July 1854.]

THAT, except when Mr. Speaker or the Chairman of a Committee of the whole House shall otherwise direct, his order for the withdrawal of Strangers during a Division, shall be understood to apply to Strangers occupying seats below the Bar and in the Front Gallery, and shall be enforced by the Serjeant-at-Arms accordingly.

That so soon as the voices have been taken, the clerk shall turn a two-minute sand-glass, to be kept on the table for that purpose, and the doors shall not be closed until after the lapse of two minutes, as indicated by such sand-glass.

That the doors shall be closed so soon after the lapse of two minutes as the Speaker or the Chairman of the Committee of the whole House shall think proper to direct.

Select Committees.

[21 July 1856.]

THAT on Wednesdays and other Morning Sittings of the House, all Committees shall have leave to sit, except while the House is at Prayers, during the sitting, and notwithstanding any adjournment of the House.

[25 June 1852.]

That no Select Committee shall, without leave of the House, consist of more than Fifteen Members; that such leave shall not be moved for without Notice; and that in the case of Members proposed to be added or substituted after the first appointment of the Committee, the Notice shall include the Names of the Members proposed to be added or substituted.

That every Member intending to move for the appointment of a Select Committee, do endeavour to ascertain previously whether each Member proposed to be named by him, on such Committee, will give his attendance thereupon.

That every Member intending to move for the appointment of a Select Committee, shall, One day next before the nomination of such Committee, place on the Notices the Names of the Members intended to be proposed by him, to be Members of such Committee.

That

THAT lists be affixed in some conspicuous place in the Committee Office, and in the Lobby of the House, of all Members serving on each Select Committee.

THAT to every Question asked of a Witness under examination, in the Proceedings of any Select Committee, there be prefixed in the Minutes of the Evidence the Name of the Member asking such Question.

THAT the Names of the Members present each day on the sitting of any Select Committee be entered on the Minutes of Evidence, or on the Minutes of the Proceedings of the Committee (as the case may be), and reported to the House on the Report of such Committee.

THAT in the event of any Division taking place in any Select Committee, the Question proposed, the Name of the Proposer, and the respective Votes thereupon of each Member present, be entered on the Minutes of Evidence, or on the Minutes of the Proceedings of the Committee (as the case may be), and reported to the House on the Report of such Committee.

THAT if, at any time during the sitting of a Select Committee of this House, the Quorum of Members fixed by the House shall not be present, the Clerk of the Committee shall call the attention of the Chairman to the fact, who shall thereupon suspend the Proceedings of the Committee until a Quorum be present, or adjourn the Committee to some future day.

JEWS.

[15 August 1860.]

THAT any person professing the Jewish Religion may henceforth, in taking the Oath prescribed in an Act passed in the twenty-second year of Her Majesty to entitle him to sit and vote in this House, omit the words "and I make this declaration upon the true faith of a Christian."

PUBLIC ACCOUNTS.

[3 April 1862.]

THAT there shall be a Standing Committee, to be designated "The Committee of Public Accounts," for the examination of the Accounts showing the appropriation of the sums granted by Parliament to meet the Public Expenditure, to consist of Nine Members, who shall be nominated at the commencement of every Session, and of whom Five shall be a Quorum.

Denis Le Marchant
Cl. Dom. Com.

A TABLE of the FEES to be charged at The House of Commons.

FEES to be paid by the PROMOTERS of a PRIVATE BILL.

	£.	s.	d.
On the deposit of the Petition, Bill, Plan, or any other Document in the Private Bill Office - - - - - - - -	5	–	–
For every day on which the Examiners shall inquire into the compliance with the Standing Orders - - - - - -	5	–	–
For Proceedings in the House.			
On the presentation of the Petition for the Bill - - -	5	–	–
On the First Reading of the Bill - - - - - - -	15	–	–
On the Second Reading of the Bill - - - - - - -	15	–	–
On the Report from the Committee on the Bill - - -	15	–	–
On the Third Reading of the Bill - - - - - - -	15	–	–

Bills from the Lords, commonly called Estate Bills, Divorce Bills, Naturalization Bills and Name Bills, to be charged only one-half of the preceding Fees.

The preceding Fees on the Petition, First, Second and Third Readings, and Report, to be increased according to the money to be raised or expended under the authority of any Bill for the execution of a Work, in conformity with the following Scale :—

If the sum be 100,000 *l.* and under 500,000 *l.* twice the amount of such Fees.

If the sum be 500,000 *l.* and under 1,000,000 *l.* three times the amount of such Fees.

If the sum be 1,000,000 *l.* and above, four times the amount of such Fees.

For Proceedings before any Committee or the Referees.

	£.	s.	d.
For every day on which the Committee or the Referees shall sit,—			
If the Promoters of the Bill appear by Counsel - - -	10	–	–
If they appear without Counsel - - - -	5	–	–

FEES to be paid by the OPPONENTS of a PRIVATE BILL.

	£.	s.	d.
On the deposit of every Memorial complaining that the Standing Orders have not been complied with - - - - - -	1	–	–
On the presentation or deposit of every Petition against a Private Bill - - - - - - - - - - - -	2	–	–

For Proceedings before the Examiners, or before any Committee or the Referees.

	£.	s.	d.
For every day on which the Examiners shall inquire into any Memorial complaining of a non-compliance with the Standing Orders	3	–	–
For every day on which the Petitioners appear before any Committee or the Referees	2	–	–

GENERAL FEES.

	£.	s.	d.
On every Motion, Order or Proceeding in the House upon a Private Bill, Petition, or matter not otherwise charged	1	–	–
For Copies of all Papers and Documents, at the rate of 72 words in every folio,—			
If five folios or under	–	2	6
If above five folios, per folio	–	–	6
For the Copy of a Plan made by the parties	1	–	–
For the inspection of a Plan, or of any document	–	5	–
For every Plan or Document certified by The Speaker pursuant to any Act of Parliament	10	–	–
For every day on which any parties shall be heard by Counsel at the Bar, from each side	10	–	–
For every day on which a Committee of the whole House shall sit on a Private Bill or matter	6	–	–
For serving any Summons or Order on a Private Bill or matter	1	–	–
For Riding Charges, if on any Private Bill or matter, per mile	–	1	–
For every Order for the commitment or discharge of any person	1	–	–
For taking any person into custody for a Breach of Privilege or Contempt	5	–	–
For taking any person into custody for any other cause	2	–	–
For every day on which any person shall be in custody	1	–	–
For Riding Charges, per mile	–	–	6

FEES to be paid on the Taxation of Costs on Private Bills.

	£.	s.	d.
For every application or reference to "The Taxing Officer of the House of Commons," for the Taxation of a Bill of Costs	1	–	–
For every £.100 of any Bill which shall be allowed by the Taxing Officer	1	–	–
On the deposit of every Memorial complaining of a Report of the Taxing Officer	1	–	–
For every Certificate which shall be signed by The Speaker	1	–	–
For Copies of any Documents in the office of the Taxing Officer, per folio of seventy-two words	–	1	–

That the same Fees be paid in case The Speaker shall refer to the Taxing Officer any Bill of Costs, under the authority of an Act of the sixth year of his late Majesty King George the Fourth, "To establish a Taxation of Costs on Private Bills in the House of Commons."

That every Bill for the particular interest or benefit of any person or persons, whether the same be brought in upon Petition, or Motion, or Report from a Committee, or brought from the Lords, hath been and ought to be deemed a Private Bill within the meaning of the Table of Fees.

FEES

FEES to be taken by the SHORT HAND WRITER.	£.	s.	d.
For every day he shall attend - - - - - - -	2	2	–
For the transcript of his notes, per folio of 72 words - -	–	–	9

The preceding Fees shall be charged, paid and received at such times, in such manner, and under such regulations, as The Speaker shall from time to time direct.

John Evelyn Denison
Speaker

Mercurii, 27° *die Julii*, 1864.

Ordered, THAT the said Table of Fees be a Standing Order of this House.

Denis Le Marchant
Cl Dom Coms

INDEX.

e.—The Figures 206, 42, &c., refer to the Number of each Standing Order relating to Private Bills; *App.* (A.), *p.* 71, &c. to the Appendices (A.) (B.) & (C.), with the page at which the same respectively will be found; and *p.* 77 *et seq.* to the page at which Standing Orders &c., relating to matters of a Public Nature, not referred to by Number, will be found.

A.

ditional Provision. See *Petitions for additional Provision.*

djournment of Committees:

Causes of adjournment of Committee on opposed Bill to be specially reported, 127.

The Committee Clerk to give notice of adjournment in the Private Bill Office, 232.

See also *Committee Clerk. Postponement of Committees.*

dvertisements:

Notices by advertisement to state objects of Bill, and powers to be sought thereby, 13.

Also to contain the names of parishes, &c., 14.

In cases of Cuts, Canals, Reservoirs, Aqueducts and Navigations, 16.

And Letters Patent, 17.

When and where to be published, 18.

ffidavits:

To be admitted by the Examiner in proof of compliance with the Standing Orders, 77.

To be admitted by Committees on Private Bills in proof of compliance with such Standing Orders as are directed to be proved before them, 139.

And in proof of consents to Bills, 140.

And in proof of notices and allegations of Bills for inclosing Lands, 170.

How such affidavits shall be sworn, 139.

gents:

Declaration by the Agent to be annexed to the Petition and Bill deposited in the Private Bill Office, 38.

Particulars required to be stated in the Agent's Declaration, 39.

Copies of the Estimate or Declaration of Expense of the Undertaking to be delivered at the Private Bill Office, for the use of any Agent who may apply for the same, 42–44.

Declaration or Estimate, signed by the Party or Agent soliciting the Bill, may be deposited in certain cases, and no deposit of Money required, 65.

Copy of the Bill to be laid, under certain circumstances, by the Agent before the Chairman of the Committee of Ways and Means and the Counsel to Mr. Speaker, 82, 84. 86.

Clause or Amendment proposed at a certain stage of any Private Bill to be submitted by the Agent to the Chairman of the Committee of Ways and Means, &c., 88.

Agents—continued.

Copy of Lords' Amendments, and of proposed Amendments thereto, to be laid by the Agent before the Chairman of the Committee of Ways and Means, &c., 89.

Filled-up Copies of the Bill, signed by the Agent, to be laid by him before each Member of the Committee, 135.

Printed Copy of any Inclosure or Drainage Bill to be laid in certain cases by the Agent before the Committee, 171, 172.

Filled-up Bill, signed by the Agent, to be deposited in the Private Bill Office one clear day before the meeting of the Committee, 230.

Orders as to the Notices to be given in certain cases by the Agent in the Private Bill Office, 231 *et seq.*

Agreements:

In Bills requiring Parliamentary sanction to any Agreement, such Agreement to be annexed to the Bill as a Schedule thereto, 168.

Alternative Lines:

No alternative Line or Work to be, in any case, permitted, 47.

Amalgamation of Railway Companies. See *Railway Bills,* 5.

Amendments (Private Bills). See *Private Bills.*

Amendments (Public Bills). See *Public Bills.*

Application to Owners, Lessees and Occupiers. See *Owners, &c.*

Aqueducts. See *Cuts, Canals, &c.*

Arches:

The height and span of every arch of all Bridges and Viaducts by which a Railway is to cross any Turnpike-road, Public Carriage-road, Navigable River, Canal or Railway, to be marked in Figures on the Section, 57.

See also *Bridges.*

Assents, Dissents and Neuters. See *Drainage Bills. Inclosure Bills. Owners, &c.*

B.

Blanks in Public Bills. See *Public Bills.*

Board of Trade:

Plans and Sections in cases where any Work is situate on Tidal Lands, to be deposited at the Marine Department of the Board of Trade, 32.

Board of Trade—continued.

Plans, Sections and Books of Reference, in the case of Railway Bills, to be deposited at the Board of Trade on or before 30th November, 33.

Printed copy of every Bill relating to Docks, Harbours, Navigations, Piers, or Ports, to be deposited at the Marine Department of the Board of Trade on or before 23d December, 40.

Copy of Railway Bills brought from the House of Lords to be deposited at the Board of Trade not later than Two days after the First Reading of the Bill, 66.

Report from Officer of the Railway Department of the Board of Trade to be required in certain cases where level of any road is altered or crossed by a Railway, 151, 152.

Proof, in certain cases, to be given to the satisfaction of the Board of Trade that Capital has been paid up, 161.

All Reports made under the authority of any Public Department to be referred to the Committee on the Bill, 202.

Committees on Private Bills to notice in their Report the Recommendation of any Public Department referred to them, 148.

Committees on Railway Bills to report specially concerning Reports of Public Departments, 154.

Bond:

To be entered into by Railway Companies for the completion of Line, 155.

Book of Reference:

To be deposited, with Plan, with the Clerk of the Peace, &c., 29.

And in the case of Railways, with the Board of Trade, 33.

And in all cases in the Private Bill Office, 34.

And so much thereof as relates to each Parish with the Parish Clerk, &c., 36.

What Book of Reference shall contain, 52.

To be signed by Chairman, &c., if produced before Committee, 144.

To be verified as Mr. Speaker shall direct, 243.

Bridges:

Bills for making and maintaining, included in the 2d Class of Private Bills, 11.

Fence of Four feet high required on each side of a Bridge crossing a road, 143.

Fences to be made on each side of every Bridge thrown over a Line of Railway, 151.

See also *Arches.*

Buildings:

Buildings, Yards, Court-yards and Gardens to be shown on the Plans on a scale of not less than a quarter of an inch to every 100 feet, 47.

Burial Grounds or Cemeteries:

Bills for making and maintaining, included in the 1st Class of Private Bills, 11.

Notice to be given on or before 15th December to the Owner and Occupier of every Dwelling-house within 300 yards, 24.

C.

Calls on Shares (Railways):

Clause to be inserted in Railway Bills prohibiting Interest to be paid on calls out of Capital, 165.

Canal Bills. See *Cuts, Canals, &c. General Committee on Railway and Canal Bills.*

Capital of Railway Companies:

Particulars in relation thereto to be specially considered by the Committee on a Railway Bill, 154.

Restrictions in regard to the Capital of Railway Companies, 161–166.

See also *Mortgage.*

Cemeteries. See *Burial Grounds, &c.*

Chairman of Committee:

Course of proceeding when Chairman absent, 121.

Chairman to have casting vote when voices are equal, 125.

To sign Plan and Book of Reference with his name at length, and every alteration with his initials, 144.

To sign Bill and Amendments, 145.

To report on Allegations of Bill, and whether consents have been given where required, 146.

To report the Bill to The House, and to report specially any alteration of the Preamble, 147.

See also *Committees on Private Bills,* II. 1.

Chairman of Committee of Ways and Means. See *Ways and Means, Chairman of Committee of.*

Charges. See *Tolls and Charges.*

Charters and Corporations:

Bills for enlarging or altering powers of included in the 1st Class of Private Bills, 11.

Christmas Day:

No Notice to be given or Application made on Christmas Day, 28.

Except in the case of delivery of Letters by Post, *ib.*

No deposit made on Christmas Day to be deemed valid, 46.

Church Property. See *Crown, Church, or Corporation Property.*

Churches and Chapels:

Bills for building, enlarging, repairing or maintaining, included in the 1st Class of Private Bills, 11.

Classes of Private Bills:

Enumeration of subjects to which Bills of each of the two classes relate, 11.

Clauses and Amendments (Private Bills). See *Private Bills.*

Clauses and Amendments (Public Bills). See *Public Bills.*

Cleansing Towns. See *Paving, &c.*

Clerk of Committee. See *Committee Clerk.*

Clerk of the Peace:

Deposit of Documents in his office, 29, 30, 31, 3

Whe

rk of the Peace—continued.

When Tolls, &c. levied, Accounts to be transmitted annually to him, 142.

Act to compel Clerks of the Peace, &c. to take custody of Documents, *App.* (B.), *p.* 73.

rk of Parish. See *Parish Clerk.*

rk of Union:

Parish Plan, Section and Book of Reference to be deposited with, in Ireland, 36.

rk (Town). See *Town Clerk.*

mmitment of Private Bills. See *Private Bills.*

mmitment of Public Bills. See *Public Bills.*

mmittee Clerk:

To give notice of the time appointed by Committees on opposed Bills for consideration of remaining Bills of Groups, 126.

To give notice of postponement of consideration of Private Bill by Committee, *ib.*

To enter on the Minutes the names of all Members attending Committee, 137.

To take down the names of all Members voting in any Division which may take place in Committee, distinguishing on which side they respectively vote, *ib.*

Such Lists to be given in with the Report to The House, *ib.*

Notice of intended appointment of Committee to inspect Lords' Journals to be given to Committee Clerks, 212.

To take charge of all Private Bills when committed, 226.

To give notice in Private Bill Office of adjournment of Committees, 232.

After Report on any Private Bill is made out, to deliver in Private Bill Office a printed copy of Bill, with written Amendments made by Committee, 234.

To call the attention of the Chairman when there is not a quorum present in Select Committee, *p.* 83.

MMITTEES ON PRIVATE BILLS:

I. *Appointment and Constitution of Committees on Private Bills.*

II. *Proceedings of Committees:*

1. Committees on Opposed Bills.
2. Committees on Unopposed Bills.
3. Committees on Bills, whether Opposed or Unopposed.

III. *Notices in the Private Bill Office, and Lists of Committees.*

I. *Appointment and Constitution of Committees on Private Bills:*

Select Committee on Standing Orders, 2.

Committee of Selection, 3.

General Committee on Railway and Canal Bills, 4–6.

Committees on Railway and Canal Bills, 7.

Committees on opposed Private Bills, not being Railway, Canal or Divorce Bills, 8. 110.

COMMITTEES ON PRIVATE BILLS—continued.

I. *Appointment, &c.*—continued.

Committees on unopposed Private Bills, not being Railway, Canal, Road, or Divorce Bills, 9. 111.

Committees on Road Bills, 112.

Committee on Divorce Bills, 10.

II. *Proceedings of Committees:*

1. Committees on Opposed Bills:

In what cases Proprietors of Incorporated Company may be heard before Committee, 70.

All Railway and other Private Bills may be formed into Groups, 105.

What Bills are to be considered opposed, 109.

Declaration of Members, 118.

No Committee to proceed to business until declaration be signed, *ib.*

Committees to proceed with three Members; but not with a less number, without leave, 119.

No Member to absent himself, except in case of sickness, or by Order of The House, 120.

When Chairman absent, the next Member on the List of those present to take the Chair, but in the case of Railway and Canal Bills only, until the General Committee on such Bills shall have appointed, if they so think fit, another Chairman, 121.

Proceedings to be suspended if Quorum not present, 122.

Members not present within one hour, or absenting themselves, to be reported to the House, 123.

Absence of Quorum by death, or otherwise, to be reported, 124.

Questions to be decided by majority of voices, and Chairman to have second or casting vote, 125.

Committee on Group of Bills to consider that Bill first which Committee of Selection or General Committee shall have named, 126.

And from time to time to appoint day for consideration of remaining Bills, of which Clerk of Committee to give Notice, *ib.*

Committee on each Group of Bills to require the parties severally promoting or opposing the same to enter appearances, *ib.*

Causes of Adjournment of Committee to be specially reported, 127.

Not to consider Petition against Bill, except ground of objection sufficiently specified, 128.

Not to hear Petitioners against Bill, unless Petition be prepared in strict conformity with the Rules of the House, and presented not later than Ten clear days after First Reading, 129.

May admit Petitioners against Bill on ground of competition, 130.

In what cases Shareholders may be heard before Committee, 131.

In what cases Railway Companies may be heard before Committee, 132.

In what cases Municipal Authorities, and Inhabitants of Towns, &c., may be heard before Committee, 133.

Course

Committees on Private Bills—continued.

II. *Proceedings of Committees*—continued.

1. Committees on Opposed Bills—*cont*[d].

Course to be pursued in case of opposed Bills in which no parties shall appear upon their Petitions against Bills, 134.

2. Committees on Unopposed Bills:

Quorum of Committee, 9.

Chairman of Committee of Ways and Means may report special circumstances, or that a Bill ought to be treated as opposed, 85.

Local Member not to vote in Committee on Unopposed Bills, 136.

3. Committees on Bills, whether Opposed or Unopposed:

The Committee of Selection to fix the time for the first sitting of every Committee on a Private Bill, subject to the Order in regard to the interval between the Second Reading and the sitting of the Committee, 107. 201.

All Reports from Public Departments to stand referred to Committee, 202.

Filled-up copies of Bill to be laid before each Member of the Committee, 135.

Names of Members attending to be entered on the Minutes of the Committee, 137.

Committee not to inquire into compliance with any Standing Orders which are directed to be proved before the Examiner, 138.

The Committee may admit Affidavits in proof of compliance with such Standing Orders as are required to be proved before them, 139.

Consents, how to be proved before them, 140.

Clauses and Provisions to be inserted in Private Bills by Committees, 141–143.

Allegations of Bills to be reported, 146.

And Preamble and Clauses and any alteration of Preamble to be specially reported, 147.

Chairman to report where parties have stated that they do not intend to proceed with the Bill, *ib.*

The Committee to notice in their Report any recommendation from any Government Department upon the Bill, 148.

Minutes of Committee to be laid on the Table with the Report, 149.

The Report on every Private Bill to lie upon the Table; and the Bill, if amended in Committee, or a Railway Bill, when reported, to be ordered to lie upon the Table, 203.

Every other Bill when reported to be ordered to be read a third time, *ib.*

Bill to be printed after the Report, 204.

Committee Clerk, after Report is made out, to deliver in Private Bill Office a printed Copy of Bill, with written Amendments made by Committee, 234.

Re-committed Bill.—Three clear days' Notice to be given of Meeting, 229.

Committees on Private Bills—continued.

II. *Proceedings of Committees*—continued.

3. Committees on Bills, &c.—*continue*

Railways.—Orders regulating Proceedings Committees on Railway Bills, 150–167.

Letters Patent.—Orders regulating Procee ings of Committees on Letters Patent Bills, 16

Inclosure and Drainage Bills.—The like as Committees on Inclosure and Drainage Bil 170–176.

Turnpike Road Bills.—The like as to Com mittees on Turnpike Road Bills, 112.

Turnpike Roads (Ireland).—The like as to Committees on Turnpike Road Bills (Ireland 177.

Divorce Bills, Select Committee on.—The lik as to Committees on Divorce Bills, 179–181.

III. *Notices in the Private Bill Office, and Lis of Committees:*

Notice to be given of sitting of Committee o the Bill, 229.

Notice of Postponement, 231.

Notice of Adjournment, 232.

Time for delivering Notices, 241.

Daily Lists of Committees sitting, to be pr pared and hung up in the Lobby, 242.

Committees, Public (Select): Orders as to, *pp.* 82, 83.

Committees to inspect Lords' Journals:

Notice of intention to appoint Committee be given to Committee Clerks, 212.

Committees, Whole House:

Reports from, to be brought up without a question put, *p.* 81.

Companies:

Bills for incorporating or giving powers t included in the 1st Class of Private Bills, 11

Competition:

The Committee on a Bill may admit Petitioners to be heard against a Bill, on the ground of Com petition, 130.

Completion of Line:

Bond to be entered into by Railway Com panies for, 155.

Consents:

In cases of Bills brought from the Lords, f the purpose of establishing a Company for ca rying on any Work or Undertaking, the conse of Directors, &c. named in a Bill to be prove 71.

How the Consents of Parties concerned i any interest in any Private Bill may be prove 140.

Consent Bill and Statement to be delivered i to Committee on any Inclosure Bill, 171.

The like in regard to any Drainage Bill, 17

Corporation Property. See *Crown, Church, or Co poration Property.*

Corporations. See *Charters and Corporations.*

Cost

sts, Taxation of, on Private Bills:

Table of Fees payable on the, *p.* 86.

unsel:

Petitioners depositing a Petition against a Bill in the Private Bill Office, praying to be heard by themselves, their Counsel or Agents, to be heard before the Committee on the Bill accordingly, 200.

unsel to Mr. Speaker:

To assist the Chairman of Ways and Means in the examination of all Private Bills, whether opposed or unopposed, 82.

See also *Ways and Means, Chairman of Committee of.*

unty Rates:

Bills relative to, included in the 1st Class of Private Bills, 11.

unty or Shire Hall, Court House:

Bills relative to, included in the 1st Class of Private Bills, 11.

oss Sections. See *Railway Bills,* 3. *Sections.*

own, Church, or Corporation Property:

Bills respecting, included in the 1st Class of Private Bills, 11.

Notices to be served, in Bills relating thereto, upon Owners and Lessees, for lives or 21 years, 25, 26.

own, Debts due to the:

Orders as to applications for compounding, releasing, &c., *p.* 77.

urves:

A Memorandum of the Radius of every Curve not exceeding one mile in length, to be noted on the Plan of every Railway in furlongs and chains, 49.

Committees on Railway Bills to direct their attention especially thereto, and to take evidence thereon, 154.

ustody of Documents:

Act to compel Clerks of the Peace and others to take the custody of Documents required to be deposited by the Standing Orders of either House of Parliament, *App.* (B.), *p.* 73.

ustody of Monies:

Act providing for custody of monies paid in pursuance of Standing Orders, *App.* (C.), *p.* 74.

ustody of Private Bills:

In whose custody Private Bills are to be kept, 226.

uts, Canals, Reservoirs, Aqueducts, and Navigations, &c.:

Bills for making, maintaining, varying, extending or enlarging, included in the 2d Class of Public Bills, 11.

Cuts, Canals, Reservoirs, Aqueducts, and Navigations, &c.—continued.

Notices by Advertisement to contain certain particulars, 16.

Section and Duplicate to be deposited, together with Plan and Book of Reference, with Clerks of Peace and Sheriff Clerks, &c., 29.

And in the Private Bill Office, 34.

And so much thereof as relates to each Parish, with the Parish Clerk, or in Scotland with the Schoolmaster, 36.

The Plan to describe the Brooks and Streams to be diverted, 48.

Section to exhibit the Height of Embankments and Depth of Cuttings, 53.

Section to show a datum horizontal line, to be the same throughout the whole length of the Work, and to be referred to a fixed point near either Termini, *ib.*

In the case of Navigations, the Sections to specify the Levels of both Banks of the River, 54.

Where water-level of any Canal crossed by a Railway will be altered, such alteration to be shown by Cross Sections, 58.

Cuttings:

The Depth of every Cutting to be exhibited on the Section, 53.

Extreme Depth of every Cutting exceeding Five feet to be marked on the Section of every Railway, and on each side of any intervening Tunnel, 59.

D.

Datum Horizontal Line:

To be the same throughout the whole length of the Work, and to be referred to some fixed point stated in writing on the Section, near either of the Termini, 53.

In the case of Railways, the distances on Datum Line to be marked in miles and furlongs, to correspond with those on the Plan, and a Vertical Measure from the Datum Line to the Line of Railway to be marked at each change of Gradient, &c., 56.

Day Sittings of the House:

Orders as to Day Sittings of The House, *p.* 78.

December:

Applications to be made to Owners, Lessees and Occupiers on or before 15th December, 19.

If sent by post, to be posted on or before 12th December, 20.

Notices to be given to Owners and Occupiers of Houses on or before 15th December in the cases of any Bill for a Burial Ground or Cemetery, or for Gas Works, 24.

Deposits to be made on or before the 23d December, 38–41.

Deposits to be made on or before 31st December, 42–44.

Declaration

Declaration of Promoters or Party soliciting Bill:

Printed Copies to be deposited in the Vote Office and Private Bill Office, 42–44.

Cases wherein Declaration is or may be deposited, and wherein deposits of Money are not to be required, 64, 65.

Declaration of Agents. See *Agents.*

Declaration of Members:

Blank Form of Declaration to be transmitted to every Member when appointed to serve on a Committee on a Private Bill, 114.

The Name of every Member to be reported to The House if he return no answer, 115.

Declaration to be signed by Members, 118.

And no Committee to proceed to business until Declaration be signed, *ib.*

Deposit of Documents:

Documents required to be deposited, and times and places of deposit, viz.:

Deposits on or before 30th November, 29–37.

Deposits on or before 23d December, 38–41.

Deposits on or before 31st December, 42–44.

No deposit to be valid if made on Sunday or Christmas-day, or before Eight in the forenoon or after Eight in the afternoon, 46.

Time for making Deposits in Private Bill Office, 241.

See also *Memorials. Petitions against Private Bills. Petitions relating to Private Bills.*

Deposit of Money:

Eight per cent. on the amount of the estimate of expense in the case of Railway Bills, and Four per cent. in the case of all other Bills, to be deposited with Court of Chancery in England, Court of Exchequer in Scotland, or Court of Chancery in Ireland, before 15th January, 63.

Clause to be inserted in every Railway Bill, prohibiting the transfer back of the Deposit Money until the completion of the Railway, or a Bond is entered into for the same, 155.

Clause to be inserted in every Railway Bill prohibiting payment of Deposits required by the Standing Orders out of capital raised under existing Acts, 156.

Act to provide for the custody of monies paid in pursuance of the Standing Orders, *App.* (C.) *p.* 74.

Deputy Speaker:

Performance of duties by the Chairman of the Committee of Ways and Means, as Deputy Speaker, in the event of the unavoidable absence of Mr. Speaker, *p.* 82.

Deviation, Limits of:

To be defined upon the Plan, and all Lands included within the same to be marked thereon, 47.

Book of Reference to contain the names of Owners, Lessees and Occupiers of lands and houses within the limits of deviation, 52.

Dispensing with Standing Orders. See *Petitions f Dispensation, &c.*

Distances:

In Plans of Railways, the distances to b marked in miles and furlongs from one of th Termini, 49.

And on the Datum Line of the Section, to co respond with those on the Plan, 56.

Diversion, Widening or Narrowing of Roads, &c. Se *Turnpike Roads.*

Dividends:

Not to be authorized on shares until the com pletion of the line for traffic, 155. 162.

Divisions:

Order as to Divisions in the House, *p.* 82.

In (Public) Select Committees, *p.* 83.

In Committees on Private Bills, 125. 137.

Divorce Bills:

Appointment of the Select Committee o Divorce Bills, 10.

Every Divorce Bill after Second Reading an Commitment to be referred to the Select Com mittee on Divorce Bills, 198.

What evidence to be given before the Sele Committee on Divorce Bills, 179.

When Petitioner for Bill to attend Committe 180.

Committee to report Bill in all cases, 181.

To be charged one-half only of the usual fee *p.* 85.

Docks, Harbours, Navigations, Piers and Ports:

Bills for making and maintaining, included i the 2d Class of Private Bills, 11.

Printed copy of Bill to be deposited at th Office of the Marine Department of the Boar of Trade, 40.

Railway Companies not to acquire any Dock &c., unless the Committee on the Bill report th such restriction ought not to be enforced, 153.

Documents, Custody of:

Act to compel Clerks of the Peace, and other to take the custody of Documents required t be deposited by the Standing Orders of eithe House of Parliament, *App.* (B.), *p.* 73.

Documents, Deposit of. See *Deposit of Documents.*

Doors of the House:

When to be closed on House proceeding to Division, *p.* 82.

Drainage Bills:

Included in the 2d Class of Private Bills, 11

Consent Bill and Statement of Value of Pr perty, of Assents, Dissents and Neuters, to b delivered in to the Committee on the Bill, 172.

Dublin Gazette. See *Gazette.*

Duplicates of Plans and Sections. See *Plans. Section*

Edinburg

E.

linburgh Gazette. See *Gazette.*

nbankments:

Bills for making and maintaining, included in the 2d Class of Private Bills, 11.

The Section to exhibit the height of every embankment, 53.

Extreme height thereof, when exceeding Five feet, to be marked in figures on the Section of every Railway, and on each side of any intervening bridge or viaduct, 59.

nlarged Plans;

To be added of any building, yard, court-yard, or land within the curtilage of any building, or of any ground cultivated as a garden, 47.

state Bills:

All Estate Bills brought from the Lords to be referred to the Examiner of Petitions for Private Bills, 187.

Three clear days between the Second Reading of Estate Bills (not being Bills relating to Crown, Church, or Corporation Property) and the sitting of the Committee thereupon, 201.

One clear day's notice of the day and hour appointed for the Meeting of the Committee to be given by the Clerk to the Committee of Selection to the Clerks in the Private Bill Office, 229.

Estate Bills to be charged one-half only of the usual fees, *p.* 85.

stimate of Expense:

Form of Estimate for Works proposed to be authorized by any Railway, Dock or Harbour Bill, 45.

Estimate of the expense of the undertaking under each Bill of the 2d Class to be made, and signed by the person making the same, 62.

Printed copies to be deposited in the Vote Office and Private Bill Office on or before the 31st December, 44.

The Committee on each Railway Bill to report specially thereon, 154.

See also *Deposit of Money.*

stimate of Rates, &c.:

Declaration and Estimate of amount of Rates may be deposited, and in such case no deposit of Money to be required, 65.

Examination Book:"

How to be kept in the Private Bill Office, 225.

Examination of Private Bills:

All Private Bills to be examined by Clerks in the Private Bill Office, between the First and Second Reading, 227.

Bills sent to the Lords to be endorsed with Certificate of Examination, 239.

Examiners of Petitions for Private Bills:

Appointed by Mr. Speaker, 1.

Standing Orders, compliance with which is to be proved before them, 13–71.

To commence the examination of Petitions on the 18th January, 72.

Examiners of Petitions for Private Bills—continued.

One of the Examiners to give at least Seven clear days' notice of the day appointed for the examination of each Petition; and if the parties do not appear, he is to strike the Petition off the List, 73. 224.

To hear parties on Memorials complaining of non-compliance with the Standing Orders, 75.

To be at liberty to entertain Memorials complaining of non-compliance with the Standing Orders in reference to Petitions for additional Provision, to Estate Bills from the Lords, &c., although the party affected shall not have signed the same, 222.

To admit affidavits in proof of compliance with the Standing Orders, 77.

To indorse each Petition for a Private Bill, and when Standing Orders not complied with, to report also to the House, 78.

To give Two clear days' notice of examination of Petitions for additional Provision, of Estate Bills from the Lords, and of Bills introduced by leave in lieu of other Bills withdrawn, and of Bills referred in pursuance of Standing Order 188, and to report whether the Standing Orders have or have not been complied with, 74. 224.

In certain cases to make a special Report, 80.

All Petitions for additional Provision, Estate Bills from the Lords, and Bills introduced by leave in lieu of other Bills withdrawn, to be referred to the Examiners, 187.

All Reports in which he shall report that the Standing Orders have not been complied with, and all Special Reports of the Examiner, to be referred to Standing Orders Committee, 189.

Daily Lists of Petitions for Private Bills on which the Examiners are appointed to sit, to be prepared and hung up in the Lobby, 242.

F.

Fees:

Tables of Fees to be charged at the House of Commons, *pp.* 85–87.

To be taken by Short-hand Writer, *p.* 87.

What Bills are to be deemed Private Bills within the meaning of the Table of Fees, *p.* 86.

Divorce Bills, Estate Bills, Name Bills, and Naturalization Bills, from the Lords, to be charged only one-half of the usual fees, *p.* 85.

The Table of Fees to be a Standing Order, *p.* 87.

Fences. See *Bridges.*

Ferries:

Bills relative to, included in the 1st Class of Private Bills, 11.

But in the 2d Class where any work is to be executed, *ib.*

No Railway Company to acquire any Ferry unless the Committee on the Bill report that such restriction ought not to be enforced, 153.

Filled-up Bill:

To be deposited in Private Bill Office, 230.

First Reading of Private Bills. See *Private Bills.*

First Reading of Public Bills. See *Public Bills.*

Fisheries:

Bills relating to, included in the 1st Class of Private Bills, 11.

Gaols

G.

Gaols and Houses of Correction:

Bills relative to, included in the 1st Class of Private Bills, 11.

Gardens:

Enlarged Plan, on a scale of not less than a quarter of an inch to every 100 feet, required in the case of any ground cultivated as a garden, 47.

Gas Works:

Notice to be given on or before 15th December to the Owner and Occupier of every dwelling-house within 300 yards, 24.

Gazette (London, Edinburgh or Dublin):

Publication of Notices therein, directed, 18.

A copy of the Gazette Notice to be deposited, together with Plans, Sections and Books of Reference, with Clerks of Peace, Parish Clerks, and elsewhere, 37.

General Committee on Railway and Canal Bills:

Constitution of the Committee; Nomination of Members; Quorum, 4.

Members discharged from attendance, and others substituted in their room, 5.

Chairman appointed, *ib.*

The General Committee to appoint from among themselves the Chairman of each Committee on a Railway or Canal Bill, or Group of such Bills, 6.

Notice to be given by the Clerk of the General Committee of the day and hour appointed for the meeting of all Committees referred to the General Committee, 229.

General List of Petitions:

To be kept in the Private Bill Office, and each Petition numbered, 220.

General Railway Act:

Clause to be inserted in every Railway Bill, providing that the Railway shall not be exempt from any general Act, 167.

Gradients:

Proportion or rate of inclination between each change of gradient to be marked upon the Section of every Railway, 56.

Committees on Railway Bills to direct their attention especially thereto, and to take evidence thereon, 154.

Grants of Public Money, Petitions for: Orders relative to, *p.* 77.

Groups:

Committee of Selection may group all Private Bills not being Railway or Canal Bills, and shall report the same to the House, 105.

And the General Committee on Railway and Canal Bills may group all Railway and Canal Bills, *ib.*

Groups—continued.

Committee on each Group to consider th Bill first which the Committee of Selection the General Committee shall have named, 126

And from time to time appoint days for co sideration of remaining Bills, *ib.*

See also *Committees on Private Bills.*

H.

Harbours. See *Docks, Harbours, &c.*

Home Department. See *Secretary of State for th Home Department.*

House, Practice of the:

Orders regulating the practice of the Hou with regard to Private Bills, 182-216.

Standing Orders relative to Public Matter *p.* 77 *et seq.*

Orders as to Sittings of the House, *pp.* 80, 8

Houses of Correction. See *Gaols, &c.*

I.

Improvement of Towns. See *Paving, &c.*

Inclosure Bills:

Included in the 1st Class of Private Bills, 11

Notices and allegations to be proved by affi davit, according to the provisions of the Genera Inclosure Act, 170.

Consent Bill, and Statement of Value of Pro perty, of Assents, Dissents and Neuters, to b delivered in to the Committee, 171.

Clause to be inserted for leaving open spac for exercise and recreation, 173.

Consent Bill to contain names of Commis sioners and compensations for manorial rights tithes and enfranchisement of copyholds, 174.

Disqualification of Commissioners, Umpires Surveyors or Valuers, 175.

Clauses to be inserted for settling pay of Commissioners and passing their accounts, 176.

India, Revenues of:

Order as to the recommendation of the Crown before any Petition is received or any Motion for a Charge upon the Revenues proceeded upon, *p.* 77.

Instructions:

To Committees of the Whole House on Public Bills, *p.* 81.

Introduction of Private Bills. See *Private Bills.*

Italics. See *Public Bills* (*Blanks in*).

J.

January:

Deposits of Money to be made on or before 15th January, 63.

Examiners of Petitions for Private Bills to commence their sittings on 18th January, 72.

Jews:

Order in regard to Oath to be taken by Members professing the Jewish Religion, *p.* 83.

Joint

int Stock Companies:

Documents to be deposited in the case of Bills for incorporating Joint Stock Companies, 43.

L.

ndowners. See *Owners, &c.*

ase of Railways. See *Railway Bills,* 5.

ssees. See *Owners, &c.*

tters of Members: Orders as to, *p.* 79.

tters Patent Bills:

Included in the 1st Class of Private Bills, 11.

Name of the invention, in capital letters, to be prefixed to the Notice, 17.

And also a description of the invention and term of duration of the Letters Patent, *ib.*

Copy of Letters Patent to be annexed to any Bill for confirming the same, 169.

evel Crossings (Railways):

To be so described on Section, and whether level will be unaltered, 57.

Not to be permitted, unless the Committee report that such a restriction ought not to be enforced, 152.

The Committee on a Railway Bill specially to consider and to report whether it be intended that the Railway shall cross on a level any Turnpike Road or Highway, 154.

ighting of Towns. See *Paving, &c.*

ist of Petitions. See *General List of Petitions.*

ists of Committees:

Daily Lists of Committees and of Examiners sitting to be hung up in the Lobby, 242.

ists of Owners, Lessees and Occupiers. See *Owners, &c.*

oans. See *Mortgage.*

ocal Courts:

Bills for constituting, included in the 1st Class of Private Bills, 11.

ocal Interest:

Committees on Railway and Canal Bills to be composed of Members not locally interested, 7.

The like in regard to Committees upon opposed Private Bills, 8. 110.

How to be represented in Committees upon unopposed Private Bills, 9. 111.

Declaration of Members, 118.

Members added in respect of local representation not to vote, 136.

ocus Standi:

Orders with reference to the *locus standi* of Petitioners against Private Bills, 70. 128–132.

ondon Gazette. See *Gazette.*

ords' Amendments to (Private) Bills. See *Private Bills.*

ords' Amendments to (Public) Bills:

Order as to consideration thereof, *p.* 81.

ords' Journals:

Notice of intention to appoint Committee to inspect Lords' Journals, with relation to proceedings upon a Private Bill, to be given to the Committee Clerks, 212.

M.

Magistrates. See *Stipendiary Magistrates.*

Maps:

In the case of Railway Bills, a published Map, to a scale of not less than half an inch to a mile, with the Line of Railway delineated thereon, to be deposited with the Clerk of the Peace, &c., 30. 33, 34.

In Ireland to be to a scale of not less than a quarter of an inch to a mile, 30.

Markets and Market Places:

Bills for erecting, improving, maintaining or regulating, included in the 1st Class of Private Bills, 11.

Meetings of Proprietors in Incorporated Companies:

Bill to be submitted to a meeting of Proprietors in certain cases, 69.

How such meetings are to be called, *ib.*

Proof to be required before Examiner of consent of Proprietors of any Company to sum authorised to be raised in aid of undertaking of another Company, 70.

Proprietors, on compliance with certain conditions, to be allowed to be heard against proposed Bills, 76.

Members:

To receive notice of the week in which their attendance will be required for serving on Committees, 113.

To receive sufficient notice of appointment, with a blank form of Declaration in those cases where required, 114.

Members to be reported to The House, if they do not return the Declaration filled up and signed, 115.

Any Member or Members may be discharged, and other Members substituted, 116.

Form of Declaration to be signed by Members, 118.

No Member to absent himself, except in case of sickness, or by Order of the House, 120.

Order as to Members' places in the House, *p.* 79.

As to Members' letters, *p.* 79.

Copies of Estimate, Declaration, &c., in Private Bills, to be deposited in the Vote Office for the use of Members, 44.

As to attendance of Members at Select Committees, *pp.* 82, 83.

See also *Committees on Private Bills. Declaration of Members. Local Interest.*

Memorials:

Parties to be entitled to appear and to be heard before the Examiners on Memorials complaining of non-compliance with Standing Orders, 75.

When such Memorials are to be deposited, and copies to be furnished, 220–223.

Memorials may be withdrawn on depositing requisition to that effect in the Private Bill Office, 196.

Metropolitan Board of Works:

Deposit of Plans, &c. with Metropolitan Board of Works on or before 30th November, 35.

Copy of Bills relating to Works within limits of the Metropolis to be deposited with the Metropolitan Board of Works on or before 23d December, 41.

Minutes

Minutes of Committees on Private Bills:

To be brought up and laid on the Table with the Report of the Bill, 149.

Money (Public). See *Public Money.*

Morning Sittings of the House:

Orders as to, on Wednesdays and other days, *p.* 80.

Mortgage:

No Railway Company to raise by loan or mortgage more than one-third of their capital, and none to be so raised until 50 per cent. of capital has been paid up, 150.

Motion, Notices of: Orders relative to, *p.* 80.

Municipal Authorities:

To be admitted to be heard before the Committee on any Railway or Canal Bill on their Petition against such Bill, 133.

N.

Name Bills:

Not to be printed, 193.

Three clear days between the Second Reading of Name Bills and the Sitting of the Committee thereupon, 201.

One clear day's notice of the day and hour appointed for the meeting of the Committee, to be given by the Clerk to the Committee of Selection to the Clerks in the Private Bill Office, 229.

To be charged one-half only of the usual fees, *p.* 85.

Narrowing of Roads, &c. See *Turnpike Roads.*

Naturalization Bills:

Three clear days between the Second Reading of Naturalization Bills and the Sitting of the Committee thereupon, 201.

One clear day's notice of the day and hour appointed for the meeting of the Committee, to be given by the Clerk to the Committee of Selection to the Clerks in the Private Bill Office, 229.

To be charged one-half only of the usual fees, *p.* 85.

Navigations. See *Cuts, Canals, &c. Docks, Harbours, &c.*

Newspapers:

Publication of Notices therein, directed, 18.

See also *Gazette.*

Notices by Advertisement. See *Advertisements.*

Notices of Motions: Orders relative to, *pp.* 81, 82.

Notices to Owners, Lessees and Occupiers. See *Owners, &c.*

Notices in the Private Bill Office. See *Private Bill Office.*

See also the several Proceedings in respect of which Notices are required.

November:

Notices to be published in, 18.

Deposits to be made on or before 30th November, 29-37.

O.

October:

Notices to be published in, 18.

Opposed Private Bills. See *Committees on Private Bills. Petitions against Private Bills. Ways and Means, Chairman of Committee of.*

Orders of the Day: Orders relative to, *pp.* 79, 80.

Owners, Lessees and Occupiers:

Where lands or houses are to be taken, application to be made to Owners, Lessees and Occupiers on or before the 15th December, 19.

Service of application, 20.

Evidence of service, 21.

Lists of those who have assented, dissented or are neuter, to be made out and deposited in the Private Bill Office, 22. 42.

In the case of any Burial Ground or Cemetery, or Gas Works, Notice to be given on or before 15th December to the Owner and Occupier of every Dwelling-house within 300 yards, 24.

Notice to be served, in Bills relating to Crown, Church or Corporation property, upon Owners and Lessees for lives or 21 years, 25.

Notice of the relinquishment of works to be served upon Owners, Lessees and Occupiers, 27.

How such Notices to be served, and service proved, *ib.*

No Notice to be given or Application made on Sunday or Christmas-day, or before Eight in the Forenoon, or after Eight in the Afternoon, to be valid, 28.

Form of Application to Owners, Lessees and Occupiers, *App.* (A.), *pp.* 71, 72.

Book of Reference to contain Names of all Owners, Lessees and Occupiers, within Limits of Deviation, 52.

Committee to consider especially the views of Landowners and others, in the case of Railway Bills, 154.

See also *Drainage Bills. Inclosure Bills.*

P.

Parish Clerks:

Parish Plan, Section and Book of Reference to be deposited with, on or before 30th November, 36.

Patent, Letters, Bills. See *Letters Patent.*

Paving, Lighting, Watching, Cleansing or Improving Towns:

Bills for, included in the 1st Class of Private Bills, 11.

Pecuniary Penalties: Order as to, *p.* 78.

Petitions for Grants of Public Money: Orders relative to, *p.* 77.

Petitions for Private Bills:

Petition for Bill, and how to be signed, 38. 182.

With Agent's declaration and printed copy of Bill annexed, to be deposited in the Private Bill Office on or before 23d December, 38.

Such

ions for Private Bills—continued

Such Petition, Bill and Declaration, to be open to the inspection of all parties, 38.

Printed Copies of the Bill to be delivered therewith for the use of Members or Agents applying for the same, *ib.*

To be indorsed by one of the Examiners, 78.

When any Petition struck off the General List of Petitions, the Committee on Standing Orders to report whether it ought to be re-inserted, 102. 190.

To be presented not later than Three clear days after the same have been indorsed by the Examiner, 183.

A list of, to be kept in the Private Bill Office, to be called the "General List of Petitions," 219.

See also *Examiners of Petitions for Private Bills.*

ions against Private Bills:

To be presented, by being deposited in the Private Bill Office not later than Ten clear days after First Reading, &c., 129.

To stand referred to the Committee on the Bill, if deposited not later than Ten clear days after the First Reading of such Bill, or if deposited under Standing Order 129; 200.

Not to be considered by the Committee on the Bill unless the grounds of objection be distinctly specified, 128.

Petitioners against Bill not to be heard unless Petition be prepared in strict conformity to the Rules of The House, and presented not less than Ten clear days after First Reading, &c., 129.

Committee may admit Petitioners to be heard against a Bill on the ground of competition, 130.

In what cases Shareholders are to be heard, 131.

In what cases Railway Companies are to be heard, 132.

Also Municipal Authorities and Inhabitants of Towns, &c., 133.

Also Proprietors in Incorporated Companies in certain cases, 70.

In the case of Railway Bills, the Committee to report the main allegations of each Petition, 154.

itions relating to Private Bills:

To be presented to The House by being deposited in the Private Bill Office, 195.

Name of Bill to be written on every Petition, with statement whether the same be in favour of or against the Bill, or otherwise, *ib.*

Any Petitioner may withdraw his Petition, on depositing a requisition to that effect in the Private Bill Office, 196.

itions for additional Provision:

Examiner to give Two days' notice, and to report whether Standing Orders have been complied with or not, 74.

Not to be received, unless a copy of the proposed Clauses be annexed, 186.

All such Petitions to be referred to the Examiner of Petitions for Private Bills, 187.

Petitions for Dispensation, &c.:

Petitions for dispensing with Sessional or Standing Orders, and for re-insertion of Petitions in the General List of Petitions, and Petitions opposing the same, to be presented to The House by depositing the same in the Private Bill Office, 190.

And to be referred to the Standing Orders Committee, *ib.*

Who are to report thereon, 101.

Petitions, Public: Orders as to the presentation of, *p.* 78.

Piers. See *Docks, Harbours, &c.*

Places of Members: Order as to, *p.* 79.

Plans:

Deposit of Plans, Sections, &c.—Plan and Duplicate, with Book of Reference, and Section and Duplicate, to be deposited with Clerks of Peace or Sheriff Clerks on or before 30th November, 29.

Clerks of Peace or Sheriff Clerks to indorse a Memorial on Plans, &c., stating time of Deposit, 31.

In case of Tidal Lands, Plans and Sections to be deposited at the Marine Department of the Board of Trade, on or before 30th November, 32.

In Railway Bills, Map to be deposited with Plans, &c. with the Clerks of Peace or Sheriff Clerks, 30.

In Railway Bills, Plans, Sections, Books of Reference and published Map to be deposited at the Office of the Board of Trade, on or before 30th November, 33.

Deposit of Plans, Sections and Books of Reference; and in the case of Railways, a published Map, at Private Bill Office, on or before 30th November, 34.

Deposit of Plans, &c., with the Metropolitan Board of Works on or before 30th November, 35.

Copies of so much thereof as relates to each Parish, to be deposited with Parish Clerk, &c., on or before 30th November, &c., 36.

And copy of Gazette Notice, with Plans, Sections, &c., 37.

Receipt of, to be acknowledged by one of the Clerks in the Private Bill Office, 218.

Form in which Plans are to be prepared.—To describe the line or situation of the whole of the Work, and the Lands in or through which it is to be made, and limits of deviation, and all Lands within the same to be shown, 47.

To be on a scale of not less than four inches to a mile; and Buildings, Yards, Court-yards, and Gardens, to be on an enlarged scale of not less than a quarter of an inch to every 100 feet, *ib.*

Enlarged Plan in certain cases, *ib.*

Every Plan and Book of Reference thereto, produced in evidence before Committee, to be signed at length by Chairman of Committee, and every alteration with his initials, 144.

Plan and Book of Reference certified by The Speaker, in pursuance of any Act of Parliament, to be verified as The Speaker shall direct, 243.

See also *Railway Bills. Scale of Plans.*

Police:

Police:

Bills relative to, included in the 1st Class of Private Bills, 11.

Poor and Poor Rate:

Bills relative to, included in the 1st Class of Private Bills, 11.

Ports. See *Docks, Harbours, &c.*

Post Office:

Service of applications by post, and evidence thereof, 20, 21, 22. 28.

Postponement of Committees:

The Committee Clerk to give notice of postponement in the Private Bill Office, 126. 231.

See also *Adjournment of Committees. Committee Clerk.*

Prayers: Order as to, *p.* 79.

Preamble of Private Bills:

When any alteration has been made in the Preamble of any Bill, such alteration, together with the ground of making it, to be specially reported, 147.

Preference Shares:

In Railway Bills granting preference in payment of interest, &c., provision to be made that the same shall not prejudice former grants of preference, 157.

And no such Company to be authorized to alter the terms of any preference except under special circumstances, 158.

Presentation of Private Bills:

Form in which Private Bills are to be presented to The House, 184. 191, 192.

No Bill to be read 1° unless presented not later than One clear day after the presentation of the Petition for leave to bring in the same, 185.

Principal Sheriff Clerk (Scotland):

Deposit of Documents in his Office, 29, 30. 31. 33. 37.

Private Bill Office:

Notices of intended application for Private Bill to specify time when copies of the Bill will be deposited in the Private Bill Office, 13.

Documents required to be deposited in the Private Bill Office on or before 30th November; viz. Plans, Sections, and Books of Reference, and in the case of Railways, published Map, 34.

Also, Copy of Gazette Notices, 37.

Documents required to be deposited in the Private Bill Office on or before 23d December; viz. Petition for Bill, with Agent's Declaration, and printed copy of Bill annexed, 38.

Also printed copies of the Bill for the use of Members and Agents applying for the same, *ib.*

Documents required to be deposited on or before the 31st December, viz.:

Estimates, Declarations, and Lists of Owners, Lessees and Occupiers, 42.

Lists of Assents, Dissents and Neuters, 22. 42.

Documents to be deposited in the case of Bills of the 1st Class, for incorporating Joint Stock Companies, 43.

Printed copies of Estimate and Declaration, 44.

Private Bill Office—continued.

No deposit to be valid if made on a Sunday Christmas-day, or before Eight o'clock in the fo noon, or after Eight o'clock in the afternoon,

Two days' notice of day appointed by Committee on each Group, for entering upon consideration of each Bill in such Group, to given by the Committee Clerk to the Priv Bill Office, 126.

Petition against Bill to be deposited in Private Bill Office not later than Ten clear da after the First Reading, &c., 129.

Petitions in favour of, or against, or otherw relating to, Private Bills to be presented to Th House, by being deposited in the Private Bi Office, 195.

Petition may be withdrawn on deposit in Private Bill Office of requisition to that eff 196.

Notices in the Private Bill Office, time delivery of, 241.

Orders regulating the Practice of the Priv Bill Office, 217–243.

See also *Committees on Private Bills,* II

Private Bill Register:

How to be kept by the Clerks in the Priv Bill Office, 217.

Private Bills:

Division of Private Bills into two Classes,

Printed copies of the Bill to be delivered the Private Bill Office on or before 23d Dec ber, for the use of any Member or Agent ap ing for the same, 38.

Printed copy of every Railway and Canal B and of every Bill for incorporating or giv powers to any Company, to be deposited at Board of Trade on or before 23d December,

Of every Bill relating to Docks, Harbours, at the Marine Department of the Board Trade, *ib.*

And of every Turnpike Bill at the Home Of *ib.*

Copy of Bills relating to Works within lim of the Metropolis to be deposited with the Me politan Board of Works on or before December, 41.

The Chairman of Ways and Means to co with the Chairman of Committees of the Ho of Lords, for the purpose of determining which House of Parliament the respective B should be first considered, 81.

Orders regulating the Practice of The Ho with regard to Private Bills, 182–216.

To be brought in upon Petition, signed by Parties, and indorsed by one of the Examin 182.

Time limited for First Reading, 185.

Every Private Bill (except Name Bills) to printed, and copies delivered to Door-kee before the First Reading, 193.

Interval between First and Second Read 194.

Three clear days' notice of Second Readin be given in the Private Bill Office, 228.

When Second Reading is opposed, consid tion thereof to be postponed until the next Sit of the House, 197.

Pri

ivate Bills—continued.

Printed copies of Private Bills to be laid before the Committee of Selection and General Committee at the First Meeting of the said Committees, 104.

Every Private Bill (except Railway, Canal or Divorce Bills), when read a second time and committed, to be referred to Committee of Selection, 198.

If a Railway or Canal Bill, to the General Committee on Railway and Canal Bills, *ib.*

If a Divorce Bill, to the Select Committee on Divorce Bills, *ib.*

Interval between Second Reading and Committee, 201.

Proposed Bills to be submitted in certain cases to meetings of Proprietors, 69.

How such meetings are to be called, *ib.*

Dissenting Proprietors to be allowed to be heard against proposed Bills, 70.

No Private Bill to be passed through two stages on the same day, without special leave, 213.

In whose custody Private Bills are to be kept, 226.

Filled-up Bill as proposed to be submitted to Committee to be deposited in Private Bill Office, 230.

Every Private Bill, as amended in Committee, to be printed, and copies delivered to the Doorkeepers Three clear days before the consideration of the Bill, 204.

Bill printed, as amended in Committee, to be examined, 235.

Three clear days, in the case of Private Bills ordered to lie upon the Table, to intervene between the Report and the consideration of the Bill, 205.

Chairman of Committee of Ways and Means to acquaint the House whether Bill contains the provisions required by the Standing Orders, *ib.*

Notice of consideration of Bill, 233.

Notice to be given of Clauses, &c., on consideration of Bill, or verbal Amendments on Third Reading, 236.

Amendments on consideration of Bill ordered to lie upon the Table, and on Third Reading, and also Lords' Amendments, to be entered in the printed copy of the Bill as amended in Committee, 238.

Clauses and Amendments offered on consideration of Bills ordered to lie upon the Table, and Third Readings, to be submitted to Chairman of Ways and Means, and the Counsel to Mr. Speaker, who is to acquaint the House whether the same ought to be entertained without being referred to the Select Committee on Standing Orders, 88. 206.

When proposed on consideration of Bills ordered to lie upon the Table, and referred to Standing Orders' Committee, the Committee to report whether they should be adopted, or whether the Bill should be re-committed, 103.

Such Clauses and Amendments to be printed at the expense of the Parties, 207.

If referred to Standing Orders' Committee, no further proceeding until their Report, 208.

Private Bills—continued.

One clear day's notice to be given of Third Reading, 237.

Proceedings when Clauses and Amendments are offered on Third Reading, 88. 206–209. 238; *p.* 81.

Bill to be printed fair after Third Reading, at the expense of the parties applying for the same, 211.

Re-committed Private Bill; three clear days' notice to be given of meeting of Committee, 229.

Copy of Lords' Amendments, and of proposed Amendments thereto, to be laid before the Chairman of the Committee of Ways and Means and the Counsel to Mr. Speaker, 89.

Lords' Amendments, and proposed Amendments thereto, to be printed at the expense of the parties, and circulated with the Votes prior to consideration thereof, 210.

Lords' Amendments, when agreed to, to be entered in the printed copy of the Bill as amended by the Committee, 238.

Notice of consideration of Lords' Amendments, and of any Amendments thereto, 240.

Tables of Fees payable at the House of Commons in regard to Private Bills, *pp.* 85–87.

What Bills are to be deemed Private Bills within the meaning of the Table of Fees, *p.* 86.

Copy of Letters Patent to be annexed to any Bill for confirming Letters Patent, 169.

See also *Committees on Private Bills.*

Proprietors, Meetings of. See *Meetings of Proprietors.*

Public Accounts:

Order for appointing a Standing Committee for the examination of the Public Accounts, *p.* 83.

Public Bills:

Orders as to 1° Reading and Printing of, *p.* 81.

Course to be pursued in Committee, *p.* 81.

Power to all Committees of the whole House to which Bills may be committed to make Amendments therein, *p.* 81.

Course to be pursued where such Amendments not within the title of the Bill, *p.* 81.

Several Bills may be referred together to a Committee of the whole House, *p.* 81.

No question to be put for filling up blanks in, *p.* 81.

No Amendments, except verbal, to be made on Third Reading, 209; *p.* 81.

Public Committees (Select): Orders as to, *pp.* 82, 83.

Public Departments. See *Board of Trade. Reports from Public Departments.*

Public Matters: Standing Orders relative to, *p.* 77 *et seq.*

Public Money:

Orders relating to Applications for Grants of Public Money, *p.* 77.

Public Petitions:

Orders relative to the presentation of, *p.* 78.

Public

Public Roads:

The crossings of Public Roads on the level to be especially considered by the Committee on a Railway Bill, 154.

Publication of Notices. See *Gazette. Notices by Advertisement.*

Q.

Questions (Public Bills, &c.):

In certain cases to be discontinued, *p.* 81.

Quorum of Select Committees (Public): Order as to, *p.* 83.

R.

Railway Act, General:

Clause to be inserted in every Railway Bill, providing that the Railway shall not be exempt from any General Act, 167.

RAILWAY BILLS:

1. *Generally.*
2. *Documents to be deposited.*
3. *Form in which Plans and Sections are to be prepared.*
4. *Estimate, and Deposit of Money.*
5. *Purchase, Sale, Lease, and Amalgamation of Railways.*

---

1. *Generally:*

Bills relative to Railways included in the 2d Class of Private Bills, 11.

No alternative line or work to be in any case permitted, 47.

Bond to be entered into by Companies for the completion of line, 155.

Orders regulating Proceedings of Committees on Railway Bills, 150–167.

2. *Documents to be deposited:*

A Section and Duplicate to be deposited, together with Plan and Book of Reference, with Clerks of the Peace, &c., 29.

And also a published Map, showing the course of the Railway, 30.

And if part of the Work be situate on Tidal Lands, a copy of Plans and Sections at the Office of the Marine Department of the Board of Trade, 32.

Copy of all Plans, Sections and Books of Reference, and published Map, with the Board of Trade, 33.

And in the Private Bill Office, 34.

A copy of so much of the Plan, Section and Book of Reference, as relates to each parish to be deposited with the Parish Clerk, &c., 36.

And a copy of the Gazette Notice, wherever Plans, Sections and Books of Reference are required to be deposited, 37.

Printed Copy of every Railway Bill to be deposited at the Board of Trade on or before 23d December, 40.

3. *Form in which Plans and Sections are to be prepared:*

Scale for Plan to be not less than four inches to a mile; and buildings, court-yards, and gardens, to be on an enlarged scale of not less than a quarter of an inch to every 100 feet, 47.

RAILWAY BILLS—continued.

3. *Form in which Plans, &c.*—continue

Plan to exhibit the distances in miles furlongs from one of the termini; a memor dum of the radius of every curve not exceed a mile, and tunnelling by a dotted line, 49.

Diversion, widening or narrowing of Railw to be shown, 50.

The course of a Junction Railway to be sho on Plan for a distance of 800 yards on eit side of proposed Junction, on a scale of not l than four inches to a mile, 51.

Section to be drawn to the same horizon scale as the Plan, and to a vertical scale not less than one inch to every 100 feet, show the surface of the ground with refere to the datum line, &c., 53.

The Line of Railway marked thereon to cor spond with the upper surface of the rails, 55.

Distances to be marked on datum line, a the vertical heights and gradients to be mark 56.

Height of Railway over or depth under surf of roads, &c. to be marked; height and spar arches, and level crossings, 57.

And the height and span of every arch of Bridges and Viaducts by which a Railway is cross any road, &c., to be marked in figures the Section, *ib.*

And when rates of inclination will be alter such alterations to be explained by Cr Sections, 58.

Embankments and cuttings, 59.

Tunnelling or Viaduct to be shown, 60.

4. *Estimate, and Deposit of Money:*

An Estimate of the Expense of the Und taking under each Bill of the Second Class to made, 62.

To be deposited in Private Bill Office on before 31st December, 42.

And printed copies to be deposited in V Office and Private Bill Office on or before 31 December, 44.

A sum of not less than Eight per cent. on t Amount of the Estimate of Expense to be dep sited previously to the 15th January, 63.

Clause to be inserted in every Railway Bi prohibiting the transfer back of the Depo Money until the completion of the Railway, a Bond is entered into for the same, 155.

Clause to be inserted in every Railway Bi prohibiting payment of Deposits required b the Standing Orders out of capital raised und existing Acts, 166.

Act to provide for the custody of Monies pa in pursuance of the Standing Orders, *App.* (C *p.* 74.

5. *Purchase, Sale, Lease, and Amalgam tion of Railways:*

No powers for such purposes to be contain in any Bill for the construction of a Railway, 15

And such powers not to be given until prove to the satisfaction of the Board of Trade th one-half the capital has been paid up a expended by the respective Companies propo ing to amalgamate, 161.

T

ILWAY BILLS—continued.

5. *Purchase, Sale, &c.*—continued.

The amount of capital created by amalgamation not to exceed the sum of the capitals of the Companies so amalgamated, 163.

No addition to be made to the capital of the purchasing Company beyond the capital of the Railway purchased, 164.

See also *Committees on Private Bills. Turnpike Roads. Ways and Means, Chairman of Committee of.*

ilway and Canal Bills Committee. See *General Committee on Railway and Canal Bills.*

tes, Tolls, &c.:

To be inserted in Italics in the Printed Bill, 192.

-committed Private Bill:

Three clear days' notice to be given of meeting of Committee, 229.

ferees on Private Bills:

The Chairman of Ways and Means, with not less than Three other persons, to be appointed by Mr. Speaker, shall be Referees of the House on Private Bills, 91.

Rules of practice and procedure of Referees to be made by Chairman of Ways and Means, 92.

Jurisdiction of Referees defined, 93.

Referees to report to the House, 94–96.

Committees on Bills empowered to refer questions in special cases to Referees, 97.

Referees may admit Petitioners to be heard against a Bill, if they think fit, 90. 130. 133.

eference, Book of. See *Book of Reference.*

eligion:

Order relative to Bills respecting Religion, *p.* 77.

elinquishment of Works:

Notice to be served upon Owners, Lessees and Occupiers, 27.

eports of Committees on Private Bills. See *Committees on Private Bills,* II.

eports from Committees of the Whole House:

To be brought up, without question put, *p.* 81.

eports from Public Departments:

The Committee on any Private Bill to notice, in their Report, the recommendation of any Public Department referred to them, 148.

Committees on Railway Bills to report specially concerning Reports of Public Departments, 154.

All Reports of Public Departments to stand referred to Committee, 202.

eservoirs. See *Cuts, Canals, &c.*

oad Bills. See *Turnpike Roads. Turnpike Roads (Ireland).*

S.

ale of Railways. See *Railway Bills.*

Sand Glass:

Use thereof, in Divisions of the House, *p.* 82.

Saturday Sittings:

Order referring to, *p.* 80.

Scale for Plans, Sections and Cross Sections and Maps:

Plans.—Scale for Plans to be not less than Four inches to a mile, and buildings, yards, courtyards and gardens to be on an enlarged scale of not less than a quarter of an inch to every 100 feet, 47.

Sections.—The Horizontal Scale for every Section to be the same as that of the Plan, and the Vertical Scale to be not less than one inch to every 100 feet, 53.

Cross Sections.—Horizontal Scale to be not less than one inch to every 330 feet, and Vertical Scale not less than one inch to every 40 feet, 58.

Maps.—In the case of Railway Bills, a published Map, to a scale of not less than half an inch to a mile, with line of Railway delineated thereon, to be deposited, 30.

In Ireland, to a scale of not less than a quarter of an inch to a mile, *ib.*

See also *Maps. Plans. Railway Bills. Sections.*

Schoolmasters (Scotland):

Parish Plan, Section and Book of Reference to be deposited with, on or before 30th November, 36.

Second Reading of Private Bills. See *Private Bills.*

Secretary of State for the Home Department:

Printed copy of every Bill relating to Turnpike Roads to be deposited at the office of the, on or before 23d December, 40.

Sections:

Generally.—Section and Duplicate to be deposited with Plan and Book of Reference in the case of Bills of the Second Class, 29.

To be drawn to the same Horizontal Scale as the Plan, and to a Vertical Scale of not less than one inch to every 100 feet, 53.

To show the Surface of the Ground marked on the Plan, the intended level of the proposed Work, the height of every Embankment and the depth of every Cutting, *ib.*

There shall be a Datum Horizontal Line thereon, to be the same throughout the whole length of the Work, *ib.*

Navigations.—Description of the Section required in the case of Bills for Navigations, 54.

Railways.—The Line of Railway marked thereon, to correspond with the upper surface of the Rails, 55.

Distances on the Datum Line, and Vertical Measure at each change of Gradient, to be marked, 56.

Height of Railway over or Depth under the Surface of Roads, &c., to be marked, and Bridges and level crossings, 57.

Cross

Sections—continued

Cross Sections to be furnished where Level of Canals, Roads or Railways altered, 58.

Extreme height of Embankment and depth of Cutting, exceeding Five feet, to be marked, 59.

Tunnelling to be marked, 60.

The Gradient of a Junction Railway to be shown on Section for a distance of 800 yards on either side of point of junction, 61.

See also *Scale for Plans, Sections, &c.*

Select Committees (Public): Orders as to, *pp.* 82, 83.

Selection, Committee of:

How constituted, 3.

To nominate the Members of the General Committee on Railway and Canal Bills, 4.

From time to time to discharge Members on that Committee and add others, 5.

To appoint the Chairman of such Committee, *ib.*

To appoint Committees on opposed Private Bills (not being Railway, Canal or Divorce Bills), 8.

To appoint one or more Members to Committees on unopposed Private Bills, 9.

Proceedings generally, 104–117.

Printed Copies of Private Bills (not being Railway or Canal Bills), to be laid before the Committee, 104.

Committee to group all Private Bills (not being Railway or Canal Bills), 105.

To name Bill or Bills to be considered on the first day, 108.

How to distinguish opposed and unopposed Bills, 109.

How to constitute Committees on opposed Bills referred to them, 110.

And on unopposed Bills, 111.

To refer all Road Bills to a Committee consisting of a Chairman and three other Members not interested therein, 112.

To give notice to Members of the week in which they will be required to be in attendance, 113.

And to give notice of their Appointment, and transmit form of Declaration to be filled up, 114.

If Members do not return Declaration, to report their names to The House, 115.

To have power to discharge any Member or Members of a Committee, and to substitute other Members, 116.

To have power to send for Persons, Papers and Records, 117.

In certain cases, Bills to be referred back to them by the Committees thereon as unopposed, 134.

Every Private Bill (not being a Railway, Canal or Divorce Bill) to be referred to the Committee of Selection, after Second Reading and Commitment, 198.

Selection, Committee of—continued.

When an unopposed Bill is to be treated opposed, to be again referred to the Commit of Selection, 199.

Notice to be given by the Clerk of the Co mittee of Selection of the day and hour appoin for meeting of all Committees referred to Committee of Selection, 229.

Serjeant-at-Arms:

To enforce the withdrawal of Strangers dur Divisions from certain parts of the House, *p.* 7

Service of Notices:

How to be made and proved, 20, 21. 27.

Session Clerk (Scotland):

Plan, Section and Book of Reference to deposited with, in certain cases, 36.

Sessional and Standing Orders:

Petitions for dispensing with the Sessional Standing Orders to be referred to Standi Orders' Committee, 190.

Who are to report whether they ought ought not to be dispensed with, 101.

No Motion to dispense with any Sessional Standing Order to be made without notice, 21

Sewers:

Bills relating to, included in the 2d Class Private Bills, 11.

Shareholders:

In what cases Shareholders are to be hea before the Committee on the Bill against su Bill, 131.

See also *Committees on Private Bills.*

Sheriff Clerk (Scotland). See *Principal Sheriff Cle*

Sittings of The House:

Orders as to Sittings with reference to t despatch of public business, *pp.* 80, 81.

See also *House.*

Sittings of Committees:

The Committee of Selection and Gener Committee on Railway Bills to appoint Fir Sitting of all Committees on Private Bi referred to them respectively, 107. 201.

Order as to Sitting on Wednesdays and oth Morning Sittings of the House, *pp.* 82, 83.

See also *Committees.*

Six o'clock:

Order as to resumption of Sitting of t House at, *p.* 80.

Speaker:

To appoint Examiners of Petitions for Priva Bills, 1.

Plans and Books of Reference to be verifi as Mr. Speaker shall direct, 243.

Mr. Speaker to adjourn Debates under certa circumstances, *p.* 80.

Ord

aker—continued.

Order to provide for the performance of duties and the exercise of authority by the Chairman of Committee of Ways and Means, in the event of the unavoidable absence of Mr. Speaker, *p.* 82.

Mr. Speaker to lay down regulations in regard to the Fees to be taken on Private Bills, *p.* 86.

aker's Counsel. See *Counsel to Mr. Speaker.*

cial Circumstances. See *Ways and Means, Chairman of Committee of.*

nding Orders:

Committees on Private Bills not to inquire into compliance with Standing Orders directed to be proved before the Examiner, unless by special order, 138.

Petitions for dispensing with the Standing Orders to be referred to the Standing Orders' Committee, 190.

Who are to report whether they ought or ought not to be dispensed with, 98. 101.

No Motion for dispensing with any Standing Order to be made without notice, 214.

nding Orders, Select Committee on:

How constituted, 2.

All Reports of Examiners of Petitions for Private Bills of non-compliance with Standing Orders, and all Special Reports, to be referred to the Committee, 189.

Petitions for dispensing with Sessional or Standing Orders, or for re-insertion of Petitions on the General List, to be referred to the Committee, 190.

When Report of Examiner referred, and after Petition for Bill duly presented, Committee to report whether the Standing Orders ought or ought not to be dispensed with, 98.

To report on the cases referred to the Committee in respect of Private Bills originating in the Lords, 99.

Their proceedings in case of a special Report from the Examiner, 100.

To report whether Sessional or Standing Orders ought or ought not to be dispensed with, 101.

To report whether Petitions struck off the list should be re-inserted, 102.

To report whether clause and amendment on consideration of Report ought or ought not to be adopted by The House, or whether the Bill should be re-committed, 103.

When clauses or amendments offered on consideration of any Private Bill ordered to lie upon the Table, or on Third Reading of any Private Bill, are referred to the Committee, no further proceedings until they have reported, 207.

eam Vessels:

Railway Companies not to acquire, unless the Committee on the Bill report that such restriction ought not to be enforced, 153. 160.

ipendiary Magistrates:

Bills for payment of, or any public officer, included in the 1st Class of Private Bills, 11.

Strangers:

Orders as to the admission of, *p.* 79.

As to the withdrawal of, during Divisions, *p.* 82.

Streets:

Bills relative to, included in the 2d Class of Private Bills, 11.

Subscribers to Railways:

Facts concerning them, to be reported by the Committee on the Bill, 154.

Subscriptions:

Clause to be inserted for compelling payment of Subscriptions, 141.

Sunday:

No Notice to be given or Application made on Sunday, 28.

Except in the case of delivery of letters by Post, *ib.*

No Deposit made on Sunday to be deemed valid, 46.

Supply and Ways and Means:

Orders as to applications for Public Money, *p.* 77.

As to the Sittings of the Committees of Supply and Ways and Means, *p.* 81.

T.

Taxation of Costs on Private Bills:

Table of Fees payable on the, *p.* 86.

Temporary Laws:

Duration of, to be expressed in a distinct clause at the end of the Bill, &c., *p.* 78.

Third Reading of Private Bills. See *Private Bills.*

Tidal Lands:

Plans and Sections to be deposited at the Office of the Marine Department, Board of Trade, in cases where the work is situate on, 32.

Tolls and Charges:

Where Parties are authorized to levy Fees, Tolls or Charges, Clauses to be inserted requiring Accounts to be kept and audited, and transmitted annually to the Clerk of the Peace, 142.

The Committee to fix the maximum Tolls and Charges, 156.

Clause in every Railway Bill to subject Tolls, &c. to future revision by Parliament, 167.

The House of Commons not to insist on its privileges with regard to Clauses in Private Bills sent down from the Lords which refer to Tolls and Charges for Services performed, 216.

Town Clerk:

Plan, Section and Book of Reference to be deposited with, in Royal Burghs in Scotland in certain cases, 36.

Trade:

Documents to be deposited in the Private Bill Office in regard to Bills for Trading Companies, 43.

Order as to Bills respecting, *p.* 77.

Trade,

Trade, Board of. See *Board of Trade.*

Tunnelling:

To be marked by a dotted line on the Plan of every Railway, 49.

Where tunnelling is intended as a substitute for open cutting, to be marked on the Section, 60.

Ventilation of tunnels to be specially reported by Committees on Railway Bills, 154.

Turnpike Roads:

Bills relative to, included in the 2d Class of Private Bills, 11.

In the case of Bills for, a Section and duplicate to be deposited, together with Plan and Book of Reference, with Clerks of the Peace, &c., 29.

And in the Private Bill Office, 34.

And so much thereof as relates to each Parish, with the Parish Clerk, &c., 36.

Printed copy of Bill to be deposited at Home Office, 40.

All Road Bills to be referred to a Committee, consisting of a Chairman and three other Members not interested therein, 112.

If any Turnpike Road or Public Carriage Road is to be diverted, widened or narrowed, the course of such diversion, and extent of such widening or narrowing, shall be marked on the Plan, 50.

Where Line of Railway crosses any Turnpike Road, Public Carriage Road, &c., the height over or depth under, and the height and span of every arch by which the Railway will be carried over the same, to be marked in figures, 57.

And Level Crossings to be shown, *ib.*

Where rate of inclination of any Road crossed by a Railway will be altered, such alteration to be shown by Cross Sections, 58.

Level of Roads when altered by any Public Work, 143.

Ascent of Roads, where the level is altered, limited, in the case of Railways, unless a Report from an Officer of the Railway Department recommending the same be laid before the Committee, 151.

The like in regard to Roads crossed on a level, 152.

Fence of four feet high to be made on each side of every Bridge erected, 151.

See also *Level Crossings.*

Turnpike Roads (Ireland):

What Roads in Ireland to be considered Turnpike Roads, 143. 151.

Clause to be inserted in every Turnpike Road (Ireland) Bill, for qualification of Commissioners, 177.

U.

Union, Clerk of. See *Clerk of Union.*

Unopposed Private Bills. See *Committees on Private Bills,* 2. *Ways and Means, Chairman of Committee of.*

V.

Vessels, Steam. See *Steam Vessels.*

Viaducts:

The height and span of every Arch of a Bridges and Viaducts by which a Railway is t cross any Public Road, Navigable River, Cana or Railway, to be marked in figures on the Sec tion, 57.

Vote Office:

Printed Copies of Estimate, Declaration, &c. for the use of Members, to be delivered at the Vote Office on or before the 31st December, 44

W.

Waterworks:

Bills relative to, included in the 2d Class of Private Bills, 11.

Ways and Means, Chairman of Committee of:

Unopposed Private Bills (not being Railway, Canal, or Divorce Bills), to be referred to a Committee composed of Chairman of Ways and Means and two other Members, 9. 111.

To be *ex officio* Chairman of Committees on such unopposed Private Bills, 9.

With one of the two other Members to be a Quorum of a Committee on an unopposed Private Bill, *ib.*

To confer with the Chairman of Committees of the House of Lords, in order to determine in which House the respective Private Bills should be first considered, 81.

With the assistance of the Counsel to Mr. Speaker, to examine all Private Bills, whether opposed or unopposed, 82.

Copies of such Bills to be laid by the Agent before the said Chairman and Counsel not later than the day after the Examiner shall have indorsed the Petition, *ib.*

To report on Bills relating to Government Contracts, 83.

Copies of Bill as proposed to be submitted to the Committee on any Private Bill, to be laid before the Chairman of the Committee of Ways and Means and the Counsel to Mr. Speaker Two days before the meeting of the Committee, 84.

To report special circumstances relative to any Bill, or opinion that an unopposed should be treated as an opposed Bill, 85.

Copy of Bill as amended in Committee to be laid before Chairman of Ways and Means and the Counsel to Mr. Speaker three days before consideration of any Private Bill ordered to lie upon the Table, 86.

On consideration of Report of Bill, to acquaint House if the Standing Orders have been observed, 87. 205.

Clauses and Amendments offered on consideration of any Bill ordered to lie upon the Table, or on Third Reading of any Private Bill, to be submitted to the Chairman of the Committee of Ways and Means and the Counsel to Mr. Speaker, and the said Chairman is to report whether the same should be entertained without being referred to Standing Orders Committee, 88. 206.

Copy

Ways and Means, Chairman of, &c.—continued.

Copy of Amendments made in the House of Lords to a Bill, and of proposed Amendments thereto, to be laid before the Chairman of the Committee of Ways and Means and Mr. Speaker on the day previous to the consideration of the same by The House, 89.

On the Chairman's report that any unopposed Bill ought to be treated as opposed, it is to be again referred to the Committee of Selection, or General Committee on Railway and Canal Bills, who are so to treat it, 199.

Orders as to the Duties of the Chairman in Committees of the whole House on Public Bills and Matters, *pp.* 80, 81.

Duties to be performed, and authority to be exercised, by the Chairman of the Committee of Ways and Means in the event of the unavoidable absence of Mr. Speaker, *p.* 82.

Ways and Means Committee:

To be fixed for Monday, Wednesday and Friday, and certain other days, *p.* 81.

Wednesday Sittings:

Orders relative to, *p.* 80.

Widening of Roads, &c. See *Diversion, &c. of Roads, &c.*

Withdrawal of Petitions and Memorials:

Course to be pursued in cases of opposed Private Bills where opponents do not appear or withdraw their opposition, 134.

Any Petitioner or Memorialist may withdraw his Petition or Memorial on depositing requisition to that effect in the Private Bill Office, 196.

See also *Memorials. Petitions.*

Witnesses:

Order as to the Examination of Witnesses before (Public) Select Committees, *p.* 83.

STANDING ORDE

OF THE

HOUSE OF COMMONS.

1865.

Ordered, by The House of Commons, *to be Printed*
4 *July* 1865.

[*Price* 1 *s.* 2 *d.*]

420.

Under 16

ELECTORS.

RETURN to an Address of the Honourable The House of Commons, dated 10 March 1865;—*for*,

"RETURN, in a Tabular Form, for the Year 1864, of the Number of ELECTORS on the REGISTER of each COUNTY in *England* and *Wales*, exhibiting the several Qualifications:"

"Similar RETURN for *Scotland*:"

"And, similar RETURN for *Ireland* (in continuation of Parliamentary Paper, No. 751, of Session 1847)."

(*Mr. Blake.*)

Ordered, by The House of Commons, *to be Printed*, 4 *July* 1865.

ENGLAND AND WALES.

RETURN of the Number of ELECTORS on the REGISTER of each COUNTY in *England* and *Wales* for the Year 1864–65, exhibiting their several Qualifications.

COUNTY AND DIVISION.	Freeholders.	Copyholders.	Occupying Tenants.	Trustees and Mortgagees.	Offices.	Joint Qualifications.	Other Qualifications.	TOTAL Number.
ENGLAND:								
Bedford - - -	3,482	227	983	2	2	132	17	4,845
Berks - - -	3,739 (*a*)	147	1,035 (*b*)	- -	2	- -	143 (*c*)	5,066
Buckingham - -	4,502	307	1,277	1	2	- -	37	6,126
Cambridge - -	2,745	389	617	4	120	10	42	3,927
Isle of Ely - -	1,933	590	587	- -	- -	15	8	3,133
Chester:								
Northern Division -	2,942	184	1,626	11	1	529	733	6,026
Southern Division -	4,089	1	2,019	4	34	368	311	6,826
Cornwall:								
Eastern Division -	3,201	71	1,368	1	2	37	1,101 (*d*)	5,781
Western Division -	1,971	47	889	- -	2	32	1,674 (*e*)	4,615
Cumberland:								
Eastern Division -	3,103	90	1,182	1	1	351	727	5,455
Western Division -	2,657	51	1,057	1	1	255	580	4,602
Derby:								
Southern Division -	6,064	301	1,453	6	- -	90	62	7,976
Northern Division -	3,523	123	1,032	- -	- -	5	372	5,055
Devon:								
Southern Division -	5,438	97	2,812	1	7	21	1,216	9,592
Northern Division -	5,049	60	2,870	- -	2	69	696	8,746
Dorset - - -	3,901	320	1,427	2	55	26	472 (*f*)	6,203
Durham:								
Northern Division -	4,274	352	724	3	39	328	322	6,042
Southern Division -	4,731	734	1,150	2	42	363	241	7,263
Essex:								
Northern Division -	3,014	521	1,229	3	3	97	37	4,904
Southern Division -	4,483	844	1,481	7	13	181	329	7,338
Gloucester:								
Eastern Division -	5,730	162	1,340	5	1	156	121 (*g*)	7,515
Western Division -	7,643	56	1,364	20	- -	156	129 (*h*)	9,368
Hereford - - -	5,141	120	1,743	14	- -	74	87	7,179
Hertford - - -	4,074	596	1,316	7	2	118	115	6,228
St. Albans, Liberty of, included in the Register for the County of Hertford.								
Huntingdon - -	1,882	450	598	- -	- -	47	22	2,999
Kent:								
Eastern Division -	6,590	15	1,440	1	- -	24	180	8,250
Western Division -	7,136	10	2,060	6	- -	18	581	9,811
Lancaster:								
Northern Division -	6,569	838	3,961	1	65	36	1,536	13,006
Southern Division -	12,603	330	4,076	28	169	13	4,336	21,555
Leicestershire:								
Northern Division -	3,390	9	1,190	- -	20	135	23	4,767
Southern Division -	4,820	118	1,092	7	7	212	27	6,283
Lincoln:								
Parts of Holland -	3,457	250	1,038	2	5	- -	4	4,756
Parts of Kesteven -	2,605	324	1,527	1	8	23	16	4,504
Parts of Lindsey -	8,807	591	2,801	3	18	117	35	12,372
Middlesex - -	10,542	773	2,480	5	6	46	995 (*i*)	14,847

(*a*) In these are included 211 voters who are registered in respect of joint ownership.
(*b*) In these are included 33 voters who are registered as joint occupiers.
(*c*) These are principally composed of benefices, rentcharges, and leasehold qualifications.
(*d*) Including 895 leaseholders.
(*e*) Including 1,565 leaseholders.
(*f*) Including leaseholders.
(*g*) Including 108 leaseholders.
(*h*) Including 119 leaseholders.
(*i*) Including 938 leaseholders.

RETURN of the Number of ELECTORS on the REGISTER of each COUNTY in *England* and *Wales*, &c.—*continued.*

COUNTY AND DIVISION.	Freeholders.	Copyholders.	Occupying Tenants.	Trustees and Mortgagees.	Offices.	Joint Qualifications.	Other Qualifications.	TOTAL Number.
Monmouth - -	2,749	322	1,111	6	1	705 (*a*)	15	4,909
Norfolk:								
Eastern Division -	5,025	745	1,812	6	- -	270	81	7,939
Western Divison -	3,993	790	1,550	6	5	137	53	6,534
Northampton:								
Northern Division -	2,457	575	921	- -	9	10	44	4,016
Southern Division -	4,053	129	1,005	3	2	33	68	5,293
Northumberland:								
Northern Division -	1,514	40	763	7	- -	763	22	3,109
Southern Division -	3,519	196	1,266	11	- -	314	205	5,511
Nottinghamshire:								
Northern Division -	3,184	372	443	- -	3	52 (*b*)	11	4,065
Southern Division -	2,215	235	917	19	8	25 (*c*)	8	3,427
Oxford - - -	4,103	264	1,298	2	8	7	116	5,798
Rutland - - -	1,237	101	423	- -	- -	7	6	1,774
Salop:								
Northern Division -	3,583	93	1,485	7	1	30	116	5,315
Southern Division -	2,640	86	1,375	3	- -	6	60	4,170
Somerset:								
Eastern Division -	8,416	136	2,633	9	4	81	588	11,867
Western Division -	5,619	246	2,183	4	6	49	525	8,632
Stafford:								
Northern Division -	7,662	375	2,110	5	10	246	295	10,703
Southern Division -	9,019	347	880	8	11	281	295	10,841
Southampton:								
Northern Division -	2,599	455	964	1	26	45	95	4,185
Southern Division -	4,519	233	469	3	17	182	254	5,677
Suffolk:								
Eastern Division -	4,081	647	1,719	5	7	201	109	6,769
Western Division -	2,571	415	1,159	3	4	68	49	4,269
Surrey:								
Eastern Division -	5,243	159	2,339	5	38	558	1,571	9,913
Western Division -	2,552	376	720	1	18	185	229	4,081
Sussex:								
Eastern Division -	4,641	617	1,180	2	21	57	152	6,670
Western Division -	1,768	190	492	1	18	4	134	2,607
Warwick:								
Northern Division -	4,662	96	967	3	32	409	541	6,710
Southern Division -	2,256	36	1,055	1	21	94	54	3,517
Westmorland - -	2,457	355 (*d*)	1,196	1	- -	70	158	4,237
Wilts:								
Northern Division -	3,892	155	751	3	5	190	150	5,146
Southern Division -	2,240	110	638	- -	21	103	231	3,343
Worcester:								
Eastern Division -	5,473	138	861	4	- -	253	146	6,875
Western Division -	3,753	138	1,093	4	3	114	116	5,221
York:								
East Riding - -	4,182	524	2,365	6	76	128	119	7,400
North Riding -	8,697	547	5,226	6	9	735	218	15,438
West Riding - -	30,160	1,836	6,487	43	213	- -	1,956 (*e*)	40,695
Ripon Liberty, included in the return for the West Riding.					—	—	—	—
TOTAL, ENGLAND -	332,564	22,177	106,700	337	1,226	10,496	26,117	499,617

(*a*) Including 705 leaseholders.
(*b*) Including 49 leaseholders.
(*c*) Including 21 leaseholders.
(*d*) Only five are copyholders; the rest customary.
(*e*) Including joint qualifications.

RETURN of the Number of ELECTORS on the REGISTER of each COUNTY in *England* and *Wales*, &c.—*continued.*

COUNTY AND DIVISION.	Freeholders.	Copyholders.	Occupying Tenants.	Trustees and Mortgagees.	Offices.	Joint Qualifications.	Other Qualifications.	TOTAL Number.
WALES:								
Anglesey	1,471	-	573	-	3	14	291	2,352
Brecknock	1,739	17	633	1	1	17	1	2,409
Cardiganshire	1,977	-	820	3	-	28	692	3,520
Carmarthen	3,153	12	1,299	-	-	73	296	4,833
Carnarvon	1,249	-	459	6	39	-	437	2,190
Denbigh	3,917	-	1,256	14	40	45	61	5,333
Flint	2,196	1	691	2	5	5	98 (*a*)	2,998
Glamorgan	3,822	83	974	-	58	23	1,799	6,759
Merioneth	758	-	530	50	37	47	105	1,527
Montgomery	1,860	-	1,284	8	72	44	71	3,339
Pembroke	2,719	29	866	4	2	-	177	3,797
Radnor	1,101	1	442	-	1	49	3	1,597
TOTAL, WALES	25,962	143	9,827	88	258	345	4,031	40,654
TOTAL, ENGLAND and WALES	358,526	22,320	116,527	425	1,484	10,841	30,148	540,271

(*a*) Includes 89 leaseholders.

SCOTLAND.

RETURN for the Year 1864–5 of the Number of ELECTORS on the REGISTER of each COUNTY in *Scotland*, exhibiting the several Qualifications.

COUNTIES.	QUALIFICATIONS OF ELECTORS.				TOTAL Number of Electors on Register.
	Proprietor.	Life Renter.	Tenants.	Freeholders.	
SCOTLAND:					
Aberdeen	1,188	24	3,137	35	4,384
Argyll	758	136	1,006	14	1,914
Ayr	2,140	121	2,354	27	4,642
Banff	352	52	647	11	1,062
Berwick	582	109	526	30	1,247
Bute	285	45	183	-	513
Caithness	192	63	246	11	512
Clackmannan	502	25	149	1	677
Cromarty	8	2	38	-	48
Dumbarton	1,145	18	418	16	1,597
Dumfries	730	50	1,297	20	2,097
Edinburgh	905	113	603	35	1,656
Elgin	171	39	483	-	693
Fife	1,663	205	856	1	2,725
Forfar	765	93	1,236	14	2,108
Haddington	286	65	301	14	666
Inverness	170	91	617	-	878
Kincardine	286	45	650	6	987
Kinross	309	22	151	3	485
Kirkcudbright	454	51	833	15	1,353
Lanark	3,157*	147	1,841	38	5,183
Linlithgow	421	72	309	11	813
Nairn	33	6	131	-	170
Orkney	291	34	123	9	457
Peebles	204	68	222	5	499
Perth	1,112	155	2,139	42	3,448
Renfrew	1,424	66	767	19	2,276
Ross	287	84	514	-	885
Roxburgh	902	137	583	17	1,639
Selkirk	222	52	216	12	502
Stirling	1,053	75	787	28	1,943
Sutherland	37	19	123	1	180
Wigtown	210	33	836	8	1,087
Zetland	181	24	23	-	228
TOTAL, SCOTLAND	22,425	2,341	24,345	443	49,554

* Includes tenants under long leases.

RETURN for the Year 1864–65, of the Number of ELECTORS on the REGISTER of each COUNTY in *Ireland*, exhibiting the several Qualifications.

COUNTIES.	Rated Occupiers.	Freeholders.	Leaseholders.	Rent Chargers.	In Fee.	Profit Rents.	Yearly Income over £.5.	Fee Simple.	Owners in Fee.	Fee Farm.	Life Estate.	Yearly Rent over £.100.	Benefice.	TOTAL.
Antrim	10,621	279	6	15	-	-	-	-	-	-	-	-	-	10,921
Armagh	5,494	207	-	20	-	-	-	-	-	-	-	-	-	5,721
Carlow	2,024	326	13	86	-	-	-	-	-	-	-	-	-	2,449
Cavan	5,973	217	44	32	26	12	-	-	-	-	-	-	-	6,304
Clare	5,188	259	-	15	-	-	-	-	3	-	-	-	-	5,465
Cork	14,629	879	64	-	-	-	-	-	-	-	-	-	-	15,572
Donegal	4,392	277	7	9	-	-	-	-	-	-	-	-	-	4,685
Down	11,114	321	-	-	-	-	-	-	-	-	-	-	-	11,435
Dublin	3,083	942	632	87	-	-	-	-	-	-	-	-	-	4,744
Fermanagh	4,611	210	-	34	6	-	-	-	-	-	-	-	-	4,861
Galway	5,326	131	-	23	-	-	2	-	34	-	-	-	-	5,516
Kerry	5,345	61	7	2	-	-	-	-	-	-	-	-	-	5,415
Kildare	2,616	367	30	42	-	-	-	-	-	-	-	-	-	3,055
Kilkenny	5,039	103	4	5	-	-	-	-	-	-	-	-	-	5,151
King's County	3,187	165	5	11	12	-	-	-	-	-	-	-	-	3,380
Leitrim	2,096	189	9	28	-	-	-	67	-	-	-	-	-	2,389
Limerick	5,987	310	5	16	-	-	-	-	-	-	-	-	-	6,318
Londonderry	5,130	333	25	24	-	-	-	-	-	-	-	-	-	5,512
Longford	2,625	122	6	14	-	-	-	-	-	-	-	-	-	2,767
Louth	1,984	372	52	33	-	-	-	-	-	-	-	-	-	2,441
Mayo	3,056	441	44	138	-	-	-	-	-	-	-	-	-	3,679
Meath	4,005	129	9	12	-	-	-	-	-	-	-	-	-	4,155
Monaghan	5,184	143	2	21	-	-	-	-	-	-	-	-	-	5,350
Queen's County	3,010	278	12	94	22	-	-	19	2	1	-	-	-	3,438
Roscommon	3,459	127	2	20	-	-	-	33	-	-	8	1	-	3,650
Sligo	2,942	217	-	22	-	-	-	-	-	-	-	-	-	3,181
Tipperary	8,805	159	4	9	9	-	-	9	-	-	-	-	1	8,996
Tyrone	7,968	392	33	28	-	-	-	-	-	-	-	-	-	8,421
Waterford	3,355	94	25	-	3	-	-	-	-	-	-	-	-	3,477
Westmeath	3,457	88	-	23	-	-	-	-	-	-	-	-	-	3,568
Wexford	6,139	268	14	36	-	-	-	-	-	-	-	-	-	6,457
Wicklow	3,091	346	52	48	-	-	-	-	-	-	-	-	-	3,537
TOTAL, IRELAND	160,935	8,752	1,106	947	78	12	2	128	39	1	8	1	1	172,010

ELECTORS.

RETURN for the Year 1864–65, of the Number of ELECTORS on the REGISTER of each COUNTY in *England* and *Wales*, exhibiting the several Qualifications; similar RETURN for *Scotland*; and, similar RETURN for *Ireland* (in continuation of Parliamentary Paper, No. 751, of Session 1847).

(*Mr. Blake.*)

Ordered, by The House of Commons, *to be Printed,*
4 *July* 1865.

448

Under 1 *oz.*

ELECTORS, &c. (LONDON).

RETURN to an Address of the Honourable the House of Commons, dated 23 March 1863;—*for*,

A "RETURN of the Number of ELECTORS in each WARD of the City of *London*; and of the Number of ALDERMEN and COMMON COUNCILMEN elected by each WARD, and their Occupations."

(*Mr. Ayrton.*)

Ordered, by The House of Commons, *to be Printed*, 6 *July* 1865.

RETURN of the Number of ELECTORS in each WARD of the CITY of *London*; and of the Number o ALDERMEN and COMMON COUNCILMEN elected by each WARD, and their Occupations.

WARD.	Number of Electors.	Number of Aldermen and Common Council Elected.	Name.	Occupation.	Private Address.
ALDERSGATE -	250	1 Alderman -	Robert Besley, Esq. - -	Retired manufacturer -	Wimbledon Park.
		8 Commoners	John Lorkin, Esq., Deputy	Oil and colour merchant -	23 and 24, Aldersgate-st
			Henry De Jersey, Esq., Deputy.	Solicitor	12, Winterslow-place, V hall-road, Brixton.
			John Thomas Norris, Esq., M.P.	Paper manufacturer - -	Mill House, Sutton Co nay, Berks; Sandford Thames, Oxon, and Myddleton-square.
			Robert James Chaplin -	Gentleman - - -	The Lodge, Forest V Sydenham.
			William Cave Fowler -	Manufacturer of weighing and measuring apparatus.	6, Loraine-place, Hackn
			George Sims - - -	Wholesale looking glass manufacturer.	Dunmore House, Adela road, Haverstock N.W.
			John Sewell - - -	Builder - - - -	8, Charterhouse-square
			John Paterson - - -	Wholesale silk warehouseman.	7, Vanburgh-terrace, Bl heath, S.E.
ALDGATE - -	294	1 Alderman -	Andrew Lusk, Esq. - -	Merchant - - - -	64, Westbourne - terra Hyde Park.
		8 Commoners -	Blomfield Burnell, Esq., Deputy.	Clerk to Justices of the Peace for a division of the county, and a solicitor of Middlesex.	Upper Clapton, Middles
			Robert Butler Whiteside, Esq.	Retired from business -	Albion Grove, Hackney.
			Joseph Turnley, Esq., F.S.A.	None - - - -	12, Cooper's-row, Crut Friars.
			Richard Corfield Bucknall	Freeholder - - -	1, St. John's-place, U Lewisham-road.
			William Hensman Teulon	Merchant - - - -	6, Trinity-square, To Hill.
			Henry Aaron Isaacs - -	Merchant - - - -	27, Finsbury-square.
			John Charles Davis - -	Merchant and manufacturer, cutler and ironmonger.	4, York Villas, Str Green Lane, Islington.
			Edward Dresser Rogers -	Auctioneer - - -	Queen's Lodge, Queen's-r Peckham.
BASSISHAW - -	130	1 Alderman -	David Henry Stone, Esq. -	Solicitor - - -	Fairwood, Sydenham Dulwich, Surrey.
		4 Commoners -	Charles Edward Fuller, Esq., Deputy.	American merchant - -	Highfield House, Streath
			William Lister - - -	Blackwell Hall, factor -	De Beauvoir-square.
			Anthony Locke - -	Woollen merchant - -	Sutton, Surrey.
			Frederick Carritt - -	Solicitor - - - -	9, Milner-square, Islingt
BILLINGSGATE -	170	1 Alderman -	Thomas Sidney, Esq., M.P.	A magistrate for London, Middlesex, and Westminster, and Member of Parliament.	Bowes Manor, Southga Leyton House, Ess Sunbury House, Sunb
		8 Commoners -	Benjamin Bower, Esq., Deputy.	Fruit merchant - -	Hyde Cottage, Lower monton.
			James Roberts - - -	Cork merchant - - -	Broom Hall, Shooter's-l Kent.
			Joseph Causton - -	Printer, &c. - - -	Champion-hill, Camberw
			Ben. Slowman - - -	Private gentleman - -	Cove Manor House, F borough.
			John Tonkin Young - -	Out of business - - -	Greenhithe, Kent.
			Henry Gibson - - -	Fish factor - - -	113, Lower Thames-stree
			William Northcott - -	Drug broker - -	St. Mary's-road, Peckhan
			Henry Dearsley - -	Fish factor and salesman -	104, High-street, Claphan

WARD.	Number of Electors.	Number of Aldermen and Common Council Elected.	Name.	Occupation.	Private Address.
BIOPSGATE -	677	1 Alderman -	Wm. Taylor Copeland, Esq. M.P.	Merchant and manufacturer, and M.P.	Stoke-upon-Trent; Russell Farm, Watford, Herts.
		14 Commoners -	William Jones, Esq., Deputy.	Solicitor - - - -	7, Crosby-square.
			Metcalf Hopgood - -	Goldsmith - - -	New Finchley-road, St. John's Wood.
			Thomas Fricker - -	Salesman - - -	Newington-terrace, Kennington-park.
			James Charles Edmiston -	Woollen merchant - -	Holland Lodge, North Brixton.
			Samuel Straker - -	Wholesale stationer, printer, and importer.	Peckham Rye, Surrey.
			Thos. Smallwood Richards	Merchant - - -	21, Upper Seymour-street, Portman-square.
			George William Cuming Dean.	Solicitor - - - -	Grove Villa, Ash Grove, South Hackney.
			T. Scumbler Owden, Esq., Deputy.	Livery stable keeper - -	Tottenham, Middlesex.
			Robert Stapleton - -	Auctioneer, coach-builder, and carriage contractor.	New Broad-street.
			John Richardson - -	Essential oil merchant, fancy soap manufacturer, and importer of foreign goods.	Lancaster House, Peckham Rye, Surrey.
			George Noah Johnson -	Candle manufacturer, melter, &c.	174 and 175, Bishopsgate-street Without.
			Frederick Dadswell - -	Grocer - - - -	Tebbs Farm, Ightham, Kent.
			John Thomas - - -	Merchant - - - -	Forest Hall, Woodford.
			John Henry Keeps - -	Builder - - - -	Cussland-road, South Hackney.
BLD-STREET -	116	1 Alderman -	William Lawrence, Esq. -	—	—
		8 Commoners -	William Hawtrey, Esq., Deputy.	Builder - - - -	Frimley Lodge, Surrey.
			Nicholas Maughan - -	Rectifier - - - -	Montague House, Clapham.
			Frederick Maynard - -	Public accountant - -	8, Bedford-square.
			Ivie McCutchan - -	Wholesale Glasgow and Manchester warehouseman.	Elme Lodge, Dulwich.
			Mungo McGeorge - -	Wholesale woollen warehouseman.	Blairmont Villas, Forest Hill.
			Alfred Pill - - -	Confectioner - - -	51, Cheapside.
			Alfred James Cole - -	Importer of foreign fancy goods.	11, Warwick-road, Upper Clapton.
			Arthur Stone Ridley - -	Merchant - - - -	54, Gloucester-road, Gloucester-gate, Regent's-park.
RYE - -	170	1 Alderman -	James Abbiss, Esq. - -	Tea dealer - - -	Ponder's End, Middlesex.
		8 Commoners -	Charles Welham, Esq., Deputy.	Merchant - - - -	52, Gordon-square.
			Thomas Johnson - -	Auctioneer - - -	Norbury-hill, Beulah-hill, West Norwood.
			James Joseph Blake -	Solicitor - - - -	Ewell, Surrey.
			Robert Taylor - - -	Gentleman - - -	11, Terrace, Kennington-park.
			Thomas Pick Hartland -	Pin manufacturer - -	22, Fish-street-hill.
			Joseph Gosling Arnold -	Importer of foreign goods -	South-hill House, Forest-hill.
			Robert Parker Taylor -	Agricultural engineer -	Acacia Villa, Loughborough-road, Brixton.
			Henry Gover - - -	Solicitor - - - -	1, Kent Villa, Lewisham High-road.
TRE WITHOUT - -		1 Alderman -	Samuel Wilson, Esq. -	Colonel of the London Militia.	Beckenham, and Sussex-square, Brighton.
BLD-STREET -	257	1 Alderman -	Sir John Musgrove, Bart. -	None - - - -	Speldhurst, near Tunbridge Wells.
		8 Commoners -	John Humphreys, Esq., Deputy.	None - - - -	Upper Clapton.
			Charles Warton - -	Surveyor, &c. - - -	Lower Tulse-hill.
			William Cox, Esq., M.P. -	- - -	Harley-road, St. John's Wood.
			William Hartridge - -	Stock broker - - -	Highbury-park, South.
			Thomas Willoughby Foster	Chemist - - - -	The Crescent, Hackney.
			John Banister - - -	Purveyor of meat to Her Majesty.	13, South-street, Finsbury-square.
			Davis Sims - - -	Stock and share-broker -	7, Dudley Villas, Clapham-road.
			John Whittaker Ellis -	Auctioneer and land surveyor.	34, Guildford-street, Russell-square, W.C.

WARD.	Number of Electors.	Number of Aldermen and Common Council Elected.	Name.	Occupation.	Private Address.
CANDLEWICK -	106	1 Alderman -	Thomas Dakin, Esq. -	Wholesale druggist - -	Hornsey, Middlesex.
		6 Commoners -	John Hawkins Elliott, Esq., Deputy.	Saddler and ironmonger -	Leytonstone, Essex.
			Frederick Richard Frinneby	Russia merchant - -	Guilder's-field, Lower Stre ham, Surrey.
			Richard Rowe - - -	Merchant - - - -	4, Upton villas, Kilburn.
			John Symonds Marratt -	Optician - - - -	Pilgrim-hill, Lower N wood.
			John King Farlow - -	No occupation - - -	Berkeley House, Binfie road, Stockwell.
			John Charles Evans - -	Manufacturer of stoves, grates, &c.	St. John's Lodge, Claph Rise.
CASTLE BAYNARD	295	1 Alderman -	Sills John Gibbons, Esq. -	Hop merchant - - - -	13, Upper Bedford-pla Russell-square.
		8 Commoners -	Frederick Farrar, Esq., Deputy.	Attorney and solicitor -	88, Eccleston-square Halway House, near Esh Surrey.
			George Joseph Cockerell, Esq.	Coal merchant - - -	Upper Sydenham-hill, Ke
			George Webb - - -	Waggon builder and contractor.	20, Upper Bedford-pla Russell-square.
			Benjamin Blakesley - -	Packing-case manufacturer	8, Amersham Park Vil Amersham Park, N Cross.
			Giles Silverside - -	Salesman - - - -	172, Pentonville-road.
			Thomas Parker, Esq. -	Solicitor - - - -	The Brook, Lamberhurst Kent and Sussex.
			George Roger Longden -	Proctor and notary public in the late Ecclesiastical Courts in Doctors' Commons, and solicitor and attorney.	41, Torrington-square, B sell-square, W.C.
			John Hampton Hale -	Cement manufacturer	19, Porchester-terrace, H Park.
CHEAP - -	221	1 Alderman -	William Ferneley Allen, Esq.	Publisher - - -	6, Petersham-terrace, Que Gate.
		8 Commoners -	William Tegg, Esq., Deputy F. G. S.	Publisher and bookseller -	13, Doughty-street, Meck burgh-square.
			Jonathan Thorp - -	Gentleman.	
			John Stewart - - -	Woollen draper and tailor -	27, Highbury-place.
			Samuel Gibbins - -	Merchant and warehouseman	Willow Lodge, Lower I wood.
			John Bennett, F.R.A.S. -	Watchmaker - - - -	Dulwich Common, Surre
			Samuel Dance Morey -	No occupation - - -	1, Aldermary Church-ya
			Benjamin Brogden Orridge	Medical agent and pharmaceutical chemist.	33, St. John's Wood Par
			John Francis Bontems -	Retired from business -	2, Bellmont-villas, Car bury.
COLEMAN STREET	324	1 Alderman -	The Right Hon. Warren Stormes Hale, Lord Mayor.	Merchant and manufacturer	West Heath, Hampstead
		8 Commoners -	Joseph Perkins, Esq., Deputy.	No occupation - - -	White's Farm, Aldboro Hatch, Essex, and Coleman-street.
			William Webster - -	Confectioner and biscuit baker.	22, Highbury-place, Isli ton.
			James Ebenezer Saunders, Esq., F.S.S.	Architect and surveyor -	Granville Park, Blackhea
			Henry Haines - - -	Auctioneer - - - -	The Firs, Norwood, Surr
			Edwin Goodhugh Fox -	Auctioneer, land agent, and surveyor.	Rosemont, Finchley.
			Jesse Hobson - - -	Actuary and secretary to the Star Life Assurance Society.	Boxmoor, Herts.
			Arthur Digby - - -	Solicitor - - - -	Russell-villa, Sydenham.
			Edward Hart - - -	Public accountant - -	Crayford House, Highb New Park.
CORDWAINER -	244	1 Alderman -	David Salomons, Esq., M. P.	Alderman of Cordwainer Ward.	91, Cumberland-place, Hy Park, and Cannon-stree
		6 Commoners -	Thomas Lott, Esq., Deputy F.S.A.	Solicitor - - - -	10, Carlton-villas, Camd road.
			William Croucher - -	House decorator and glazier	Holland-street, North Br ton.
			Henry Lowman Taylor, Esq.	Wholesale ironmonger -	Ashley-villa, Loampit-h Lewisham.
			William Sedgwick Saunders, M. D.	Physician - - -	13, Queen-street.
			Charles Grimwade - -	Wholesale stationer -	Newark House, Tulse-hi
			Henry Hill - - -	Quill merchant - - -	35, Blessington-road, I Kent.

WARD.	No. of Electors.	Number of Aldermen and Common Council Elected.	Name.	Occupation.	Private Address.
HILL - -	127	Alderman -	John Carter, Esq. F.A.S. and F.R.A.S,	Chronometer maker - -	Stamford-hill, N.
		6 Commoners -	James Waterlow - -	Stationer - - - -	Huntingdon Lodge, Peckham.
			Henry Hoppe - - -	Solicitor - - - -	24, Ladbroke-square, Notting-hill.
			Charles Gaimes - -	Hat manufacturer - -	Barmington-road, Brixton.
			Alfred James Waterlow -	Stationer, &c. - - -	25, Park-crescent, Regent's-park.
			Thomas Rouse Phillips -	Wine merchant - -	37, Albert-square, Clapham-road.
			Samuel Elliott Atkins, Esq. Deputy.	Chronometer maker - -	East Ham House, Essex.
CRIPLEGATE -	545	1 Alderman -	Thomas Challis, Esq.	—	—
		16 Commoners -	Herbert Lloyd, Esq. - -	Solicitor - - - -	20, Marlborough-road, St. John's-wood.
			John Parker, Esq. - -	Warehouseman, merchant, and shipowner.	Dulwich.
			Benjamin Spilsbury - -	Merchant - - - -	10, Church-road, Brixton.
			Edward Burkitt - -	Solicitor and Commissioner of Court of Chancery, Queen's Bench, Common Pleas, and Exchequer.	29, Highbury-place.
			William Brass - - -	Contractor - - -	17, Brixton-hill, Surrey.
			Hugh Jones, Esq. - -	Manufacturer and warehouseman.	34, Chester-terrace, Regent's-park.
			William Clements - -	Wholesale and retail stationer.	Cream Hall, Highbury.
			—	—	—
			Septimus Read, Esq., Deputy.	Surgeon - - - -	41, Jewin-street.
			William King - - -	Wholesale and manufacturing jeweller, and general merchant.	Apsley Villa, Wickham-terrace, Lewisham High-road.
			George Cuthbert - -	Wholesale and retail oilman	87, Fore-street.
			John Pickering - -	Builder - - - -	39 and 40, Little Moorfields.
			David Smith - - -	Bread and biscuit baker -	109, Fore-street.
			Henry William Nind -	House decorator - -	10, 11, and 12, Beech-street, Barbican.
			Jabez Samuel Gower -	Auctioneer - - -	Morden House, Morden, Surrey.
			Jesse Turner - - -	Builder - - - -	25, White-street, Little Moorfields.
DOWGATE - -	109	1 Alderman -	Sir Robert Walter Carden, Knt.	Stock and share broker -	64, Wimpole-street, and Mole Lodge, West Moulsey, Surrey.
		6 Commoners -	Thomas White, Esq., Deputy.	Merchant - - - -	Hainault Lodge, near Chigwell, Essex.
			Henry Kebbel, Esq. - -	Lead and tin plate merchant	Lee-terrace, Lee.
			John Kearns - - -	Wharfinger and bonded warehouse-keeper.	Tottenham-green.
			Jeremiah Colman - -	Merchant and manufacturer	Upper Clapton-common.
			Francis Wyatt Truscott -	Wholesale stationer, printer, &c.	Emilena House, Central-hill, Norwood.
			William George Barnes -	Provision merchant and manufacturer of oilmen's stores.	Vanbrugh-field, Blackheath.
BRIDGE WITHIN.	392	1 Alderman -	Benjamin Samuel Phillips, Esq.	Merchant - - - -	27, Leinster-gardens, Hyde-park.
		14 Commoners -	Charles Reed, Esq., Deputy, F.S.A.	Merchant - - - -	Hackney, Middlesex.
			William Sidney Wheeler -	Merchant - - - -	The Lawn, Brixton-hill.
			Frederick Kendall Glover -	Warehouseman for ladies and children's outfits.	11 and 12, Ludgate-street.
			Thomas Rudkin - -	Licensed victualler - -	17, Newgate-street.
			Octavius Chapman Tryon Eagleton.	Solicitor - - - -	3, Albert-terrace, New Cross.
			David Noble Chambers, F.S.A.	Publisher - - - -	23, Carlton-road, Maida-vale.
			Frederick Cox - - -	Optician - - - -	Hornsey-road.
			George Virtue, Esq., Deputy.	No occupation - - -	Oatland's-park, Walton-on-Thames.
			Christopher Phillips - -	Provision merchant and leaseholder.	3, Loraine-road, Upper Holloway.
			John Kelday - - -	No occupation - - -	Saint Kilda, Upper Clapton.
			George Dollond - -	Optician to Her Majesty -	12, Langton-place, Vassall road, Brixton.
			George Robert Bengough -	Trunk maker - - -	16, Manor-terrace, Brixton.
			George Botterill - -	Cigar importer - - -	33, Cheapside.
			Robert Erlam Warwick -	Tea dealer	6, Broadway, Blackfriars.

WARD.	Number of Electors.	Number of Aldermen and Common Council Elected.	Name.	Occupation.	Private Address.
Farringdon Without.	1,020	1 Alderman -	Sir James Duke, Baronet, M.P.	No occupation - - -	43, Portland-place, and Loughton Lodge, Sussex.
		16 Commoners	George Scamell, Esq., Deputy.	Iron merchant and chain manufacturer.	Highbury New Park.
			James Butcher - - -	Linen draper - - -	Melton Villa, Hornsey-road.
			William Payne - -	Butcher - - - -	6, Salisbury-court.
			James Lusher - - -	Tailor and draper - -	19, Holborn.
			Samuel Green - - -	Auctioneer and surveyor -	Gloucester Villa, Blessington-road, Lee, Kent.
			Edward Midwinter - -	Wholesale tea-urn maker, brazier and coppersmith, patent plate warmer, Joyce's hot air stoves, and patent fuel manufacturer.	68, Snow Hill.
			James Figgins, Esq. - -	Type founder - - -	Fair Lawn, Forest Hill.
			John Thomas Bedford -	Undertaker.	
			Robert Obbard, Esq., Deputy.	Merchant - - - -	3, Paragon, Blackheath.
			James Anderton, Esq. -	Solicitor - - - -	Dulwich.
			George Walter - -	Wine and spirit merchant, and tavern keeper.	Havelock House, Twickenham.
			Thomas Cotterell, Esq. -	No occupation - - -	50, Eaton-square, Pimlico.
			William Lawley - -	Pawnbroker and silversmith.	Bath Lodge, Muswell Hill.
			Richard Nathaniel Phillips, Esq., F.S.A.	Barrister at-law - -	Hall Staircase, Inner Temple.
			George Stanbury Pedler -	Wholesale and retail druggist.	6, Arundle-square, Barnsbury Park.
			Edmund Pim Spiller -	Manufacturer and patentee of lamps, &c.	98, Holborn Hill.
Langbourn -	266	1 Alderman -	Sydney Hedley Waterlow, Esq.	Stationer and printer -	Fairseat House, Highgate.
		8 Commoners -	Thomas Snelling, Esq., Deputy.	Oilman - - - -	Cray Lodge, Tulse Hill.
			Charles Sully - - -	Independent gentleman -	Camden-place, Peckham-road, Camberwell.
			Thomas Webber - -	Biscuit baker - - -	Craven Villa, 15, Stockwell Park-road, Brixton.
			John Symonds - - -	Merchant - - - -	Stoke Newington.
			James Medwin - - -	Leather seller - - -	Elm Lodge, Champion Hill.
			William Hewett - -	East India and China merchant.	Heathfield, Sydenham Hill.
			John Finlay - - -	Tailor - - - -	37, Rye-lane, Peckham.
			Andrew Bowring - -	Outfitter - - - -	Devonshire Lodge, Kingston Hill, Surrey.
Lime Street -	103	1 Alderman -	John Joseph Mechi, Esq., Alderman.	Cutler and dressing-case maker.	Tiptree Hall, Kelvedon, Essex.
		4 Commoners -	Daniel Cork, Esq., Deputy	Gentleman - - -	7, Loraine-place, Holloway.
			Thomas Bridge Simpson Esq.	Gentleman - - -	Rutland Lodge, Brixton.
			Thomas Symonds - -	Gentleman - - -	York-place, Thornton Heath, Surrey.
			Henry Harris - - -	East India military agent and outfitter.	Hamlet House, Chelmsford.
Portsoken -	325	1 Alderman -	Sir Francis Graham Moon, Baronet, F.S.A.	No occupation - - -	35, Portman-square, and Western House, Brighton.
		8 Commoners -	George Bone, Esq., Deputy.	Dealer in tea and Colonial produce.	6, Grove-terrace, South Hackney.
			David King - - -	Builder - - - -	5, Mitre-street, Aldgate.
			Elias Davis - - -	Merchant and manufacturer	53, Leinster-square, Hyde Park.
			John Christopher Christie	Chandelier and gas fitting manufacturer.	1 and 2, Somerset-street.
			Henry Ash Israel - -	Meat salesman - - -	1, Crescent, America-square.
			Richard Ellis - - -	Solicitor - - - -	1, Grove, Hackney.
			Thomas Woodley - -	Carcass butcher - -	74, Aldgate, High-street.
			Charles Barber - -	Baker - - - -	29 and 30, Houndsditch.

ARD.	Number of Electors.	Number of Aldermen and Common Council Elected.	Name.	Occupation.	Private Address.
ITHE -	173	1 Alderman -	William Anderson Rose, Esq., M.P.	Merchant - - - -	Upper Tooting, Surrey.
		6 Commoners -	William Rathbone, Esq., Deputy	Corn merchant - - -	Broomfield Park, Southgate.
			Thomas Burrowes - -	Merchant - - - -	Upper Terrace, Putney.
			James Terry - - -	Timber merchant and Government contractor.	20, Sutherland-terrace, Brixton.
			Archibald McDougall, Esq.	Saddler and harness manufacturer.	7, Upper Tulse Hill.
			Charles John Todd, Esq. -	Merchant - - - -	18, Lansdowne-road, Notting Hill.
			John Walker - - -	Corn merchant - - -	13, Upper Park-road, Haverstock Hill.
- -	534	1 Alderman -	Thomas Quested Finnis, Esq.	Provision merchant and ship-owner	Wanstead-park, Essex.
		8 Commoners -	John Malcolm, Esq., Deputy.	Merchant in Baltic and East ia produce.	15, Crescent, Camden-road Villas, N.W.
			John Young, jun. - -	Architect - - - -	St. Mary's Lodge, Stoke Newington.
			Thomas Bennett Humphreys.	Surgeon - - - -	19, Trinity-square.
			Henry Hodsoll Heath -	Wine merchant - -	Thurlow Park Villas, Lower Norwood, Surrey.
			John Stephen Banning -	Colonial broker - - -	21, Great Tower-street.
			John Northway - -	Pharmaceutical chemist and exporter of medicines &c., to India	5, Champion-place, Camberwell.
			Edwin Smith - - -	Wine merchant - - -	4, Triangle, Hackney.
			Charles Heginbothom -	Wine merchant - -	1, Clifton Villas, Blyth Hill, Sydenham.
- -	145	1 Alderman -	Thomas Gabriel, Esq. -	Timber merchant - -	West Hill, Putney Heath.
		6 Commoners -	Charles Gammon, Esq., Deputy.	Solicitor - - - -	Bloomsbury-square.
			William Dunsford White -	Wharfinger - - -	Kennet Wharf, Thames-street.
			George Mason - - -	Baker and flour factor -	39, Chesterfield-place, High-street, Clapham.
			Hamilton Field - - -	Bonded wharfinger and warehouse keeper.	New Park-road.
			Edmund Burke, Esq. -	Barrister-at-law - -	3, Norfolk-road, St. John's Wood.
			Crescens Robinson - -	Merchant - - - -	Lower Norwood.
ROOK -	170	1 Alderman -	James Clarke Lawrence, Esq., M.P.	—	—
		6 Commoners -	Thomas Henry Fry, Esq., Deputy.	Wholesale dealer in sugar -	Falsgrave House, Blackheath.
			Henry Edward Murrell -	Auctioneer and surveyor -	17, Milner-square, Islington.
			Robert Pallett - -	Wine merchant and licensed victualler.	Forest Gate, Essex.
			Thomas Lintott - - -	Wholesale and retail oil and Italian warehouseman.	72, Cannon-street.
			Thomas Rowley - -	Gentleman - - -	Norwood Lodge, South Norwood.
			John Anderson Cotton -	Artist - - - -	1, Duerden Villas, Tollington Park, Hornsey.

F. Woodthorpe, Town Clerk.

ELECTORS, &c. (LONDON).

RETURN of the Number of ELECTORS in each WARD of the City of *London*; and of the Number of ALDERMEN and COMMON COUNCILMEN elected by each WARD, and their Occupations.

(*Mr. Ayrton.*)

Ordered, by The House of Commons, *to be Printed,*
6 *July* 1865.

483.

Under 1 *oz.*

FREEHOLDERS (IRELAND).

RETURN to an Order of the Honourable The House of Commons, dated 10 March 1865;—*for*,

RETURN "of the Number of FREEHOLDERS in the different COUNTIES in *Ireland*, Registered on the 1st day of January 1864; distinguishing the 50*l.*, 20*l.*, and 10*l.* Freeholders (in continuation of Parliamentary Paper, No. 183, of Session 1831)."

COUNTIES.	£. 50.	£. 20.	£. 10.	TOTAL.	OBSERVATIONS.
Antrim - - -	180	50	17	247	
Armagh - - -	115	39	- -	154	
Carlow - - -	178	92	- -	270	
Cavan - - -	136	70	25	231	
Clare - - -	219	40	- -	259	
Cork - - -	728	146	3	877	
Donegal - - -	177	36	- -	213	
Down - - -	224	92	5	321	
Dublin - - -	547	510	- -	1,057	
Fermanagh - -	159	53	- -	212	
Galway - - -	112	18	1	131	
Kerry - - -	33	17	2	52	
Kildare - - -	256	71	2	329	
Kilkenny - - -	84	11	1	96	
King's County - -	(*a*)	159	- -	159	(*a*) There have been no 50*l.* freeholders registered as a distinctive class since the Act 13 & 14 Vict. c. 69.
Leitrim - - -	83	32	- -	190 (*b*)	(*b*) Including seventy-five 5*l.* freeholders.
Limerick - - -	251	59	- -	310	
Londonderry - -	145	44	1	190	
Longford - - -	91	34	- -	125	
Louth - - -	266	65	1	368 (*c*)	(*c*) Including thirty-six 5*l.* freeholders.
Mayo - - -	183	198	- -	441 (*d*)	(*d*) Including sixty 5*l.* freeholders.
Meath - - -	109	17	3	129	
Monaghan - -	116	26	1	143	
Queen's County -	183	71	2	256	
Roscommon - -	108	19	- -	127	
Sligo - - -	140	73	- -	213	
Tipperary - - -	142	11	- -	153	
Tyrone - - -	229	100	60	389	
Waterford - -	74	15	1	90	
Westmeath - -	81	21	- -	102	
Wexford - - -	229	44	- -	275 (*e*)	(*e*) Including two 5*l.* freeholders.
Wicklow - - -	251	93	- -	344	
TOTAL - - -	5,829	2,326	125	8,453	

FREEHOLDERS (IRELAND).

RETURN of the Number of FREEHOLDERS in the different COUNTIES in *Ireland*, Registered on the 1st day of January 1864; distinguishing the 50*l.*, 20*l.*, and 10*l.* Freeholders (in continuation of Parliamentary Paper, No. 183, of Session 1831).

(*Mr. Blake.*)

Ordered, by The House of Commons, *to be Printed,*
26 *May* 1865.

KENT (EASTERN DIVISION) ELECTION.

RETURN to an Order of the Honourable The House of Commons, dated 1 May 1865;—*for*,

A RETURN "of all Items of EXPENSE paid by the SHERIFF (as Returning Officer) at the ELECTION for the Eastern Division of the County of *Kent* in January 1863; giving Credit for the Sums paid by the Candidates, and stating on what Items of Account the last-named Sums were paid."

RETURN of *Henry Bannerman*, Esq., late Sheriff of the County of *Kent*, of all Items of EXPENSES paid by him as such Sheriff (as Returning Officer) at the ELECTION for the Eastern Division of the County of *Kent* in January 1863. In the margin of this Account, Credit is given by the said Sheriff, showing the Sums paid by the Candidates and the Items on account of which such Sums were paid.

		Paid by Sheriff.		
		£.	s.	d.
24 Dec. 1862	Journey to Barham Down, to proclaim Election - - -	3	3	–
	Paid expenses - - - - - - - - - -	2	12	–
	Paid advertising the Election - - - - - - -	4	3	–
	Paid clerk of the peace for copies of register - - - -	6	5	2
	Paid printers' bills for printing proclamation, list of parishes, poll books, oaths, appointments of deputies, commissioners, poll clerks, &c. - - - - - - - - -	16	19	9
January 1863	Journey round to the 10 polling places, delivering the several documents to the several deputies, and taking their receipts, occupied two days - - - - - - - - -	4	4	–
	Paid expenses and railway - - - - - - - -	5	12	6
	Paid bailiffs attending Nomination, Election, and Declaration, and railway and expenses, 4 *l.* 13 *s.* - - - - -	8	16	–
	Paid for stationery and copying (in London) - - -	4	15	9
	Paid postages, parcels, telegrams, messengers, &c. - -	2	12	6
	The costs and charges of the Under Sheriff, and his agents, for loss of time, and clerks' attendances and expenses in preparing for the Election; drawing and engrossing and signing the appointments of the several deputies, poll clerks, commissioners and oaths; drawing and copying the instructions to the several deputies and poll clerks and commissioners; certifying the registers, and dividing the district of each poll clerk, and preparing the districts for printer; examining and collating proofs; correspondence and collecting and paying the several accounts, and general correspondence previous to and at and after the Election; 10 polling districts, at 10 guineas each - - - - - - - - -	105	–	–
	Paid Mr. Monckton, Under Sheriff, expenses out of pocket at Canterbury during the week of Election, and travelling expenses. This includes 1 *l.* paid to Mrs. Sheepwash, the tenant of the cottage under the hustings - - - -	9	15	–

Allowed by Candidates. £. s. d.		£. s. d.	Paid by Sheriff. £. s. d.
	Ashford District:		
2 2 –	Paid Sheriff's deputy his charges for loss of time, and expenses in and about instructing builder, superintending the erection of poll booth, attendances arranging as to poll clerks, affixing notices, &c.: attending as Deputy Sheriff on day of polling, engaged all day; journey to Canterbury with poll books, travelling expenses, correspondence, &c.	7 7 –	
7 10 –	Paid for booth	7 10 –	
3 3 –	Paid three poll clerks	3 3 –	
	Paid police and messenger	1 5 –	
1 1 –	Paid for use of market place	1 1 –	
	Refreshments for poll clerks and police	2 4 7	
	Paid for stationery	– 2 6	
– 5 6	Paid gas company for use of fittings and for gas consumed	– 5 6	
			22 18 7
	Dover District:		
2 2 –	Deputy Sheriff	2 2 –	
3 3 –	Three poll clerks	3 3 –	
22 10 –	Paid polling booth	22 10 –	
	Police constables	2 – –	
	Attendants and extra costs	2 2 –	
	Journey to Canterbury with poll books, travelling expenses, &c.	2 2 –	
	Postages, &c.	– 10 –	
			34 9 –
	Faversham District:		
	Deputy Sheriff, superintending preliminaries	2 2 –	
2 2 –	Ditto, for taking poll	2 2 –	
2 2 –	Paid two poll clerks	2 2 –	
	Paid for police	1 1 –	
	Paid for refreshments	– 8 –	
	Paid printing	– 5 9	
39 13 6	Paid for polling booth	39 13 6	
	Paid Commissioner	1 1 –	
	Attending at Canterbury with poll books	1 1 –	
	Paid expenses	– 3 6	
			49 19 9
	Hythe District:		
2 2 –	Deputy Sheriff presiding	2 2 –	
1 1 –	Paid poll clerk	1 1 –	
	Paid police constables	1 – –	
	Paid for polling booth	20 – –	
	Paid attendants and extra costs	2 2 –	
	Journey to Canterbury with poll book	1 1 –	
	Paid travelling and other expenses	1 5 –	
	Postages, parcels, &c.	– 10 –	
			29 1 –
	Ramsgate District:		
2 2 –	Deputy Sheriff presiding	2 2 –	
3 3 –	Paid for three poll clerks	3 3 –	
40 – –	Paid for poll booth	40 – –	
	Paid constables, printing, and attending at Canterbury with poll books	2 15 –	
	Correspondence and attendances	3 3 –	
			51 3 –
	New Romney District:		
	Attendances, &c., arranging for the use of Town Hall, and making the necessary preparations	1 6 –	
2 2 –	Deputy Sheriff	3 3 –	
1 1 –	Paid poll clerk	1 1 –	
	Journey to Canterbury with poll book, 56 miles out and home	2 2 –	
	Paid chaise-hire, railway, &c.	1 12 4	
3 3 –	Paid for attendants at the hall to carry out arrangements	1 – –	
	Paid stationery and other expenses	1 4 2	
	Paid hall-keeper, and for cleaning same	1 – –	
			12 8 6

Allowed by Candidates. £. s. d.		£. s. d.	Paid by Sheriff. £. s. d.
	Sandwich District:		
	Deputy Sheriff, superintending hustings, &c.	2 2 –	
2 2 –	Ditto taking poll	2 2 –	
2 2 –	Paid poll clerks	2 2 –	
	Paid commissioner	1 1 –	
30 10 –	Paid for poll booths, stationery, and incidental expenses	30 10 –	
	Journey to Canterbury with poll books	1 1 –	
	Paid travelling expenses	– 6 –	
			39 4 –
	Sheerness District:		
	Superintending erection of poll booth, and generally preparing for the Election	2 2 –	
2 2 –	Deputy Sheriff presiding	2 2 –	
	Journey to Canterbury and back with poll book, and expenses	1 11 –	
12 – –	Paid for poll booth	12 – –	
1 1 –	Paid poll clerk	1 1 –	
	Paid commissioner	1 1 –	
	Letters and postages	– 5 –	
			20 2 –
	Sittingbourne District:		
	Superintending erection of poll booth, &c.	2 2 –	
2 2 –	Deputy Sheriff presiding	2 2 –	
2 2 –	Paid two poll clerks	2 2 –	
	Paid commissioner	1 – –	
30 17 11	Paid for poll booth	30 17 11	
2 – –	Paid for use of ground	2 – –	
	Journey to Canterbury with poll books, and expenses	1 8 6	
			41 12 5
	Canterbury District:		
	Paid Sheriff's deputy for loss of time in arranging for hustings at Barham Down, instructing builders as to erection of polling booths at Canterbury, superintending same, also arranging for attendance of police, and also for extra accommodation at hustings at suggestion of candidates, preliminary correspondence, &c. &c.	10 10 –	
2 2 –	Deputy Sheriff presiding	2 2 –	
10 – –	Paid for hustings	10 – –	
40 – –	Paid for poll booths	40 – –	
	Paid lighting same	1 1 –	
	Paid for use of cattle market	5 – –	
	Paid commissioner's fee	2 2 –	
4 4 –	Paid four poll clerks	4 4 –	
	Paid refreshments for them	1 5 –	
	Paid for police	1 – –	
	Paid messenger	– 5 –	
	Paid bill-poster	– 5 –	
	Paid chaise and man	– 5 –	
	Paid stationery	– 4 3	
			78 3 3
	Drawing and engrossing two parts of indenture of return, and filing		10 10 –
	The usual fee to the Under Sheriff, for attending during the Election, Nomination, and Declaration		21 – –
303 12 11	Paid by Sheriff		584 10 2
	Allowed by Candidates		303 12 11
	Balance paid by Sheriff out of his own pocket £.		280 17 3

Henry Bannerman,
Sheriff of Kent, 1862–63.

KENT (EASTERN DIVISION) ELECTION.

RETURN of all Items of EXPENSE paid by the SHERIFF (as Returning Officer) at the ELECTION for the Eastern Division of the County of *Kent* in January 1863; giving Credit for the Sums paid by the Candidates, and stating on what Items of Account the last-named Sums were paid.

(*Mr. Cobbett.*)

Ordered, by The House of Commons, *to be Printed,*
16 *May* 1865.

288.

Under 1 *oz.*

TRALEE ELECTION.

RETURN to an Order of the Honourable The House of Commons, dated 23 February 1865;—*for*,

RETURN, "in Tabular Form, showing the Numbers of STIPENDIARY MAGISTRATES, of MILITARY, and of POLICE respectively, in the Town of *Tralee*, on Thursday the 16th day of February 1865; distinguishing the Numbers permanently stationed there, from the Extra Numbers sent specially to *Tralee* with reference to the ELECTION of a MEMBER of PARLIAMENT for that Borough."

	Number of Stipendiary Magistrates.	NUMBER OF MILITARY.		NUMBER OF POLICE.	
		Officers.	Men.	Officers.	Men.
Permanently stationed -	- nil -	- nil -	- nil -	2	21
Extra numbers - -	3	23	619	7	333
TOTAL - - -	3	23	619	9	354

Dublin Castle, March 1865.

Thos. A. Larcom.

TRALEE ELECTION.

RETURN showing the Numbers of STIPENDIARY MAGISTRATES, of MILITARY, and of POLICE respectively, in the Town of *Tralee*, on Thursday 16 February 1865; distinguishing the Numbers permanently stationed there, from the extra Numbers sent specially to *Tralee* with reference to the ELECTION of a MEMBER of PARLIAMENT for that Borough.

(*Mr. Scully.*)

Ordered, by The House of Commons, *to be Printed,*
10 *March* 1865.